POWER STEERING VANE PUMP

COMPONENTS

SR0UB–01

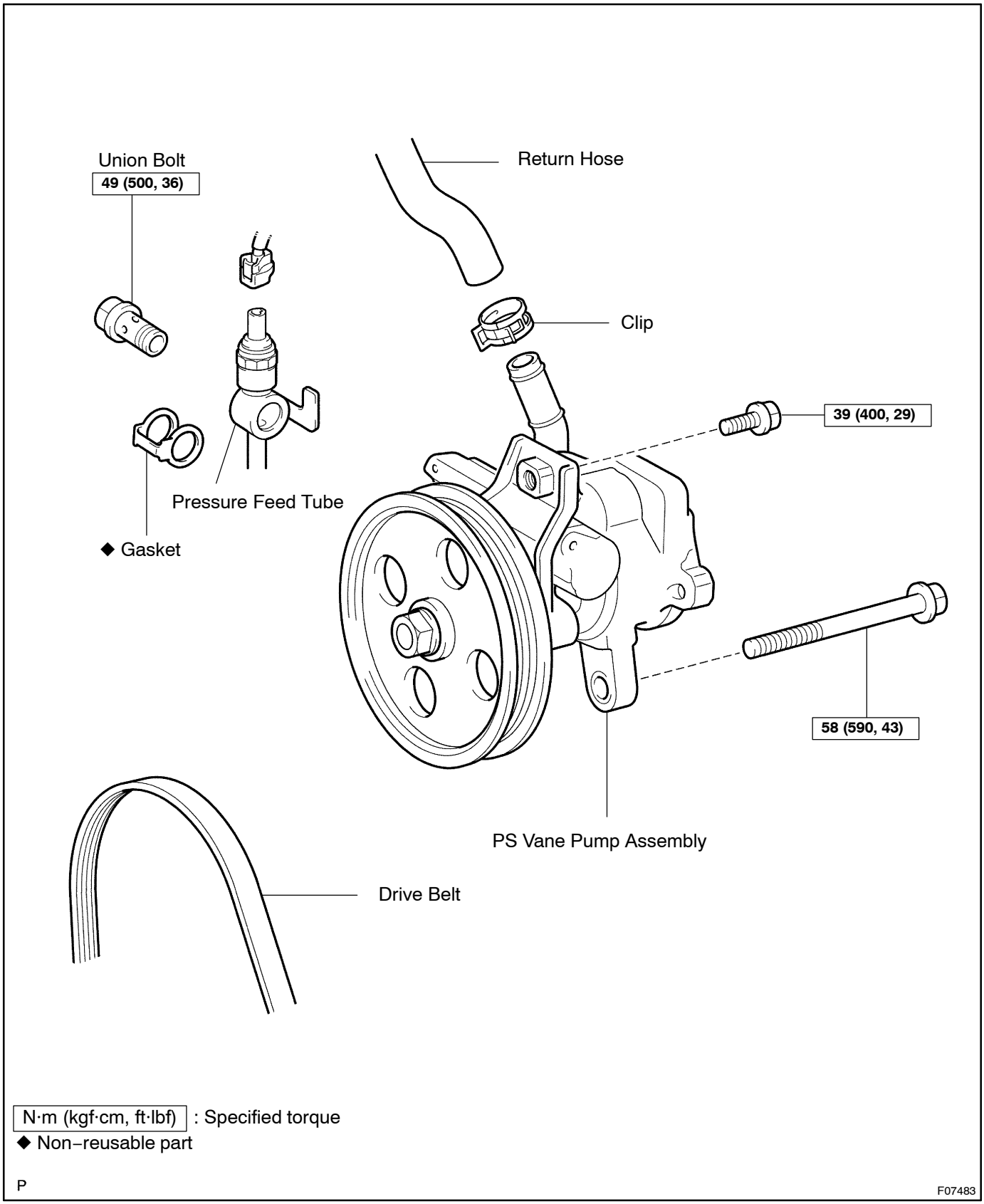

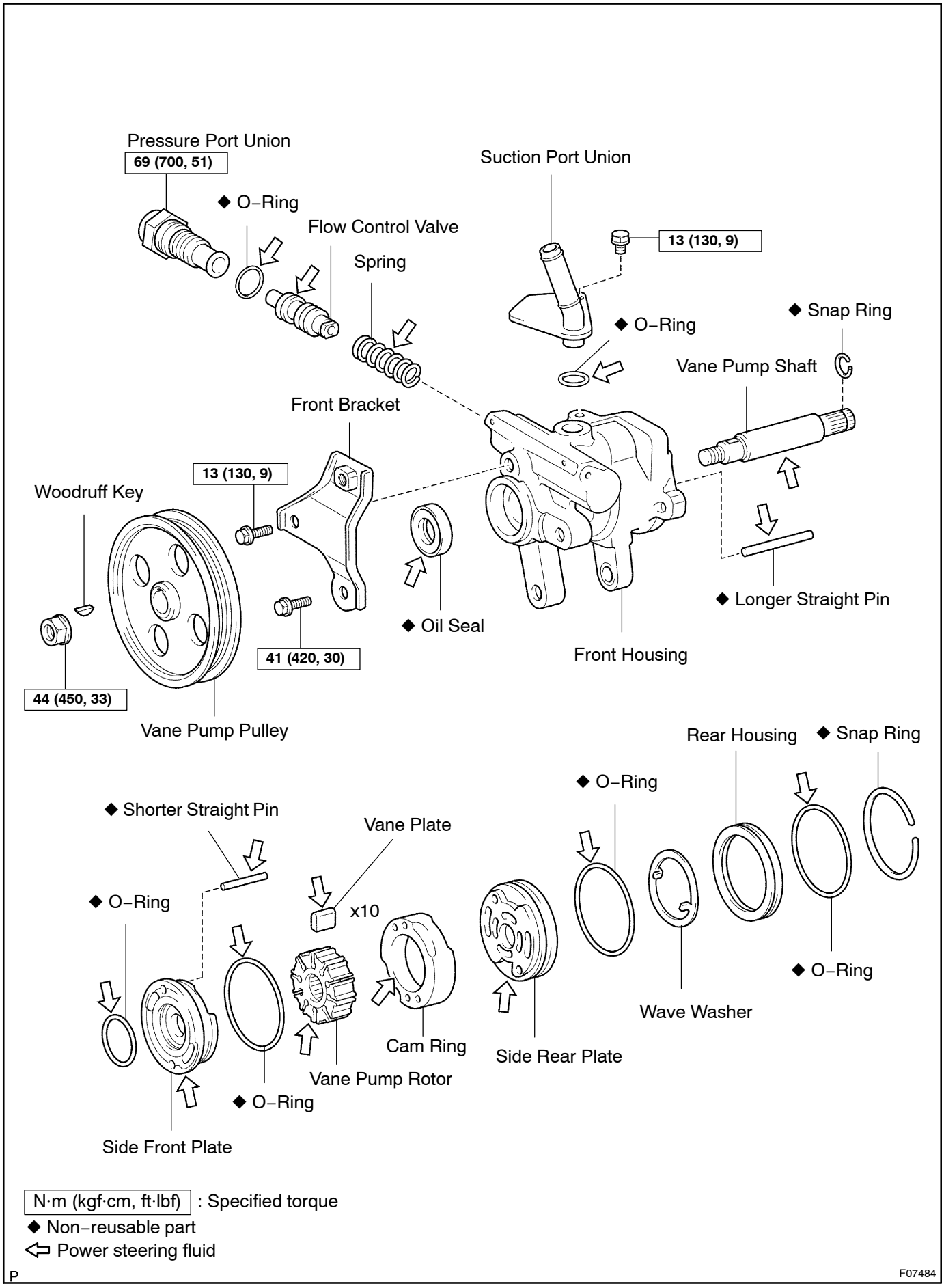
Pressure Port Union
69 (700, 51)
◆ O–Ring
Flow Control Valve
Spring
Suction Port Union
13 (130, 9)
◆ O–Ring
◆ Snap Ring
Vane Pump Shaft
Front Bracket
13 (130, 9)
Woodruff Key
◆ Oil Seal
◆ Longer Straight Pin
41 (420, 30)
Front Housing
44 (450, 33)
Vane Pump Pulley
Rear Housing
◆ Snap Ring
◆ O–Ring
◆ Shorter Straight Pin
Vane Plate
x10
◆ O–Ring
◆ O–Ring
Wave Washer
Cam Ring
Side Rear Plate
Vane Pump Rotor
◆ O–Ring
Side Front Plate
N·m (kgf·cm, ft·lbf) : Specified torque
◆ Non–reusable part
⇦ Power steering fluid
P
F07484