

# GENERAL DESCRIPTION

MECHANICAL

## 1. General Description

### A: SPECIFICATIONS

Engine	Type		Horizontally opposed, liquid cooled, 4-cylinder, 4-stroke gasoline engine
	Valve arrangement		Belt driven, single over-head camshaft, 4-valve/cylinder
	Bore x Stroke	mm (in)	99.5 x 79.0 (3.917 x 3.110)
	Displacement	cm <sup>3</sup> (cu in)	2,457 (150)
	Compression ratio		10.0
	Compression pressure (at 200 — 300 rpm)	kPa (kg/cm <sup>2</sup> , psi)	1,079 — 1,275 (11.0 — 13.0, 156 — 185)
	Number of piston rings		Pressure ring: 2, Oil ring: 1
	Intake valve timing	Opening	1° BTDC
		Closing	51° ABDC
	Exhaust valve timing	Opening	50° BBDC
		Closing	6° ATDC
	Valve clearance	Intake mm (in)	0.20±0.04 (0.0079±0.0016)
		Exhaust mm (in)	0.25±0.04 (0.0098±0.0016)
	Idling speed [At neutral position on MT, or "P" or "N" position on AT]		MT: 650±100 (No load) AT: 700±100 (No load) 850±100 (A/C switch ON)
Firing order		1 → 3 → 2 → 4	
Ignition timing		MT: 10°±8°/650 AT: 15°±8°/700	

**NOTE:**

STD: Standard I.D.: Inner Diameter O.D.: Outer Diameter US: Undersize OS: Oversize

Belt tensioner adjuster	Protrusion of adjuster rod		5.2 — 6.2 mm (0.205 — 0.244 in)	
Belt tensioner	Spacer O.D.		17.955 — 17.975 mm (0.7069 — 0.7077 in)	
	Tensioner bushing I.D.		18.00 — 18.08 mm (0.7087 — 0.7118 in)	
	Clearance between spacer and bushing	STD	0.025 — 0.125 mm (0.0010 — 0.0049 in)	
		Limit	0.175 mm (0.0069 in)	
	Side clearance of spacer	STD	0.20 — 0.55 mm (0.0079 — 0.0217 in)	
Limit		0.81 mm (0.0319 in)		
Valve rocker arm	Clearance between shaft and arm		STD 0.020 — 0.054 mm (0.0008 — 0.0021 in)	
	Limit		0.10 mm (0.0039 in)	
Camshaft	Bend limit		0.025 mm (0.0010 in)	
	Thrust clearance	STD	0.030 — 0.090 mm (0.0012 — 0.0035 in)	
		Limit	0.10 mm (0.0039 in)	
	Cam lobe height	Intake	STD	39.485 — 39.585 mm (1.5545 — 1.5585 in)
			Limit	39.385 mm (1.5506 in)
		Exhaust	STD	39.259 — 39.359 mm (1.5456 — 1.5496 in)
			Limit	39.159 mm (1.5417 in)
	Camshaft journal O.D.		31.928 — 31.945 mm (1.2570 — 1.2577 in)	
	Camshaft journal hole I.D.		32.000 — 32.018 mm (1.2598 — 1.2605 in)	
Journal clearance	STD	0.055 — 0.090 mm (0.0022 — 0.0035 in)		
	Limit	0.10 mm (0.0039 in)		

# GENERAL DESCRIPTION

MECHANICAL

Cylinder head	Surface warpage limit (mating surface with cylinder block)			0.035 mm (0.014 in)	
	Surface grinding limit			0.1 mm (0.004 in)	
	Standard height			97.5 mm (3.839 in)	
Valve set	Refacing angle			90°	
	Contacting width	Intake	STD	1.1 mm (0.043 in)	
			Limit	1.8 mm (0.071 in)	
		Exhaust	STD	1.5 mm (0.059 in)	
			Limit	2.2 mm (0.087 in)	
Valve guide	Inner diameter			6.000 — 6.012 mm (0.2362 — 0.2367 in)	
	Protrusion above head		Intake	20.0 — 21.0 mm (0.787 — 0.827 in)	
			Exhaust	16.5 — 17.5 mm (0.650 — 0.689 in)	
Valve	Head edge thickness	Intake	STD	1.0 mm (0.039 in)	
			Limit	0.6 mm (0.024 in)	
		Exhaust	STD	1.2 mm (0.047 in)	
			Limit	0.6 mm (0.024 in)	
	Stem diameter		Intake	5.950 — 5.965 mm (0.2343 — 0.2348 in)	
			Exhaust	5.945 — 5.960 mm (0.2341 — 0.2346 in)	
	Stem oil clearance		STD	Intake	0.035 — 0.062 mm (0.0014 — 0.0024 in)
				Exhaust	0.040 — 0.067 mm (0.0016 — 0.0026 in)
			Limit	—	0.15 mm (0.0059 in)
	Overall length		Intake	120.6 mm (4.75 in)	
Exhaust			121.7 mm (4.79 in)		
Valve spring	Free length			54.30 mm (2.1378 in)	
	Squareness			2.5°, 2.4 mm (0.094 in) or less	
	Tension/spring height		Set	214 — 246 N (22 — 25 kgf, 48 — 55 lb)/ 45.0 mm (1.772 in)	
			Lift	526 — 582 N (54 — 59 kgf, 119 — 130 lb)/ 34.7 mm (1.366 in)	
Cylinder block	Surface warpage limit (mating surface with cylinder head)			0.025 mm (0.0010 in)	
	Surface grinding limit			0.1 mm (0.004 in)	
	Cylinder bore	STD	A	99.505 — 99.515 mm (3.9175 — 3.9179 in)	
			B	99.495 — 99.505 mm (3.9171 — 3.9175 in)	
	Taper		STD	0.015 mm (0.0006 in)	
			Limit	0.050 mm (0.0020 in)	
	Out-of-roundness		STD	0.010 mm (0.0004 in)	
			Limit	0.050 mm (0.0020 in)	
Piston clearance			0.010 — 0.030 mm (0.0004 — 0.0012 in)*1 -0.010 — 0.010 (-0.0004 — 0.0004)*2		
Enlarging (boring) limit			0.5 mm (0.020 in)		
Piston	Outer diameter	STD	A	99.485 — 99.495 mm (3.9167 — 3.9171 in)	
			B	99.475 — 99.485 mm (3.9163 — 3.9167 in)	
		0.25 mm (0.0098 in) OS		99.725 — 99.745 mm (3.9262 — 3.9270 in)	
		0.50 mm (0.0197 in) OS		99.975 — 99.995 mm (3.9360 — 3.9368 in)	
	Standard inner diameter of piston pin hole			23.000 — 23.006 mm (0.9055 — 0.9057 in)	
Piston pin	Outer diameter			22.994 — 23.000 mm (0.9053 — 0.9055 in)	
	Standard clearance between piston pin and hole in piston			0.004 — 0.008 mm (0.0002 — 0.0003 in)	
	Degree of fit			Piston pin must be fitted into position with thumb at 20°C (68°F).	

# GENERAL DESCRIPTION

## MECHANICAL

Piston ring	Piston ring gap	Top ring	STD	0.20 — 0.35 mm (0.0079 — 0.0138 in)
			Limit	1.0 mm (0.039 in)
		Second ring	STD	0.37 — 0.52 mm (0.0146 — 0.0205 in)
			Limit	1.0 mm (0.039 in)
	Clearance between piston ring and piston ring groove	Top ring	STD	0.040 — 0.080 mm (0.0016 — 0.0031 in)
			Limit	0.15 mm (0.0059 in)
		Second ring	STD	0.030 — 0.070 mm (0.0012 — 0.0028 in)
			Limit	0.15 mm (0.0059 in)
Connecting rod	Bend twist per 100 mm (3.94 in) in length		Limit	0.10 mm (0.0039 in)
	Side clearance		STD	0.070 — 0.330 mm (0.0028 — 0.0130 in)
			Limit	0.4 mm (0.016 in)
Connecting rod bearing	Oil clearance		STD	0.016 — 0.044 (0.0006 — 0.0017 in)
			Limit	0.05 mm (0.0020 in)
	Thickness at center portion		STD	1.492 — 1.501 mm (0.0587 — 0.0591 in)
			0.03 mm (0.0012 in) US	1.510 — 1.513 mm (0.0594 — 0.0596 in)
			0.05 mm (0.0020 in) US	1.520 — 1.523 mm (0.0598 — 0.0600 in)
			0.25 mm (0.0098 in) US	1.620 — 1.623 mm (0.0638 — 0.0639 in)
Connecting rod bushing	Clearance between piston pin and bushing		STD	0 — 0.022 mm (0 — 0.0009 in)
			Limit	0.030 mm (0.0012 in)
Crankshaft	Bend limit			0.035 mm (0.0014 in)
	Crank pin	Out of roundness		0.003 mm (0.0001 in)
		Cylindricity		0.004 mm (0.0002 in)
		Grinding limit (Diameter)		51.750 mm (2.0374 in)
	Crank journal	Out of roundness		0.005 mm (0.0002 in)
		Cylindricity		0.006 mm (0.0002 in)
		Grinding limit (Diameter)		59.750 mm (2.3524 in)
	Crank pin outer diameter		STD	51.984 — 52.000 mm (2.0466 — 2.0472 in)
			0.03 mm (0.0012 in) US	51.954 — 51.970 mm (2.0454 — 2.0461 in)
			0.05 mm (0.0020 in) US	51.934 — 51.950 mm (2.0446 — 2.0453 in)
			0.25 mm (0.0098 in) US	51.734 — 51.750 mm (2.0368 — 2.0374 in)
	Crank journal outer diameter	#1 — #5	STD	59.992 — 60.008 mm (2.3619 — 2.3625 in)
			0.03 mm (0.0012 in) US	59.962 — 59.978 mm (2.3607 — 2.3613 in)
			0.05 mm (0.0020 in) US	59.942 — 59.958 mm (2.3599 — 2.3605 in)
			0.25 mm (0.0098 in) US	59.742 — 59.758 mm (2.3520 — 2.3527 in)
	Thrust clearance		STD	0.030 — 0.115 mm (0.0012 — 0.0045 in)
Limit			0.25 mm (0.0098 in)	
Oil clearance	#1 — #5	STD	0.010 — 0.030 mm (0.0004 — 0.0012 in)	
		Limit	0.040 mm (0.0016 in)	
Crankshaft bearing	Crankshaft bearing thickness	#1, #3	STD	1.998 — 2.011 mm (0.0787 — 0.0792 in)
			0.03 mm (0.0012 in) US	2.017 — 2.020 mm (0.0794 — 0.0795 in)
			0.05 mm (0.0020 in) US	2.027 — 2.030 mm (0.0798 — 0.0799 in)
			0.25 mm (0.0098 in) US	2.127 — 2.130 mm (0.0837 — 0.0839 in)
		#2, #4, #5	STD	2.000 — 2.013 mm (0.0787 — 0.0793 in)
			0.03 mm (0.0012 in) US	2.019 — 2.022 mm (0.0795 — 0.0796 in)
			0.05 mm (0.0020 in) US	2.029 — 2.032 mm (0.0799 — 0.0800 in)
			0.25 mm (0.0098 in) US	2.129 — 2.132 mm (0.0838 — 0.0839 in)

## B: COMPONENT

### 1. TIMING BELT

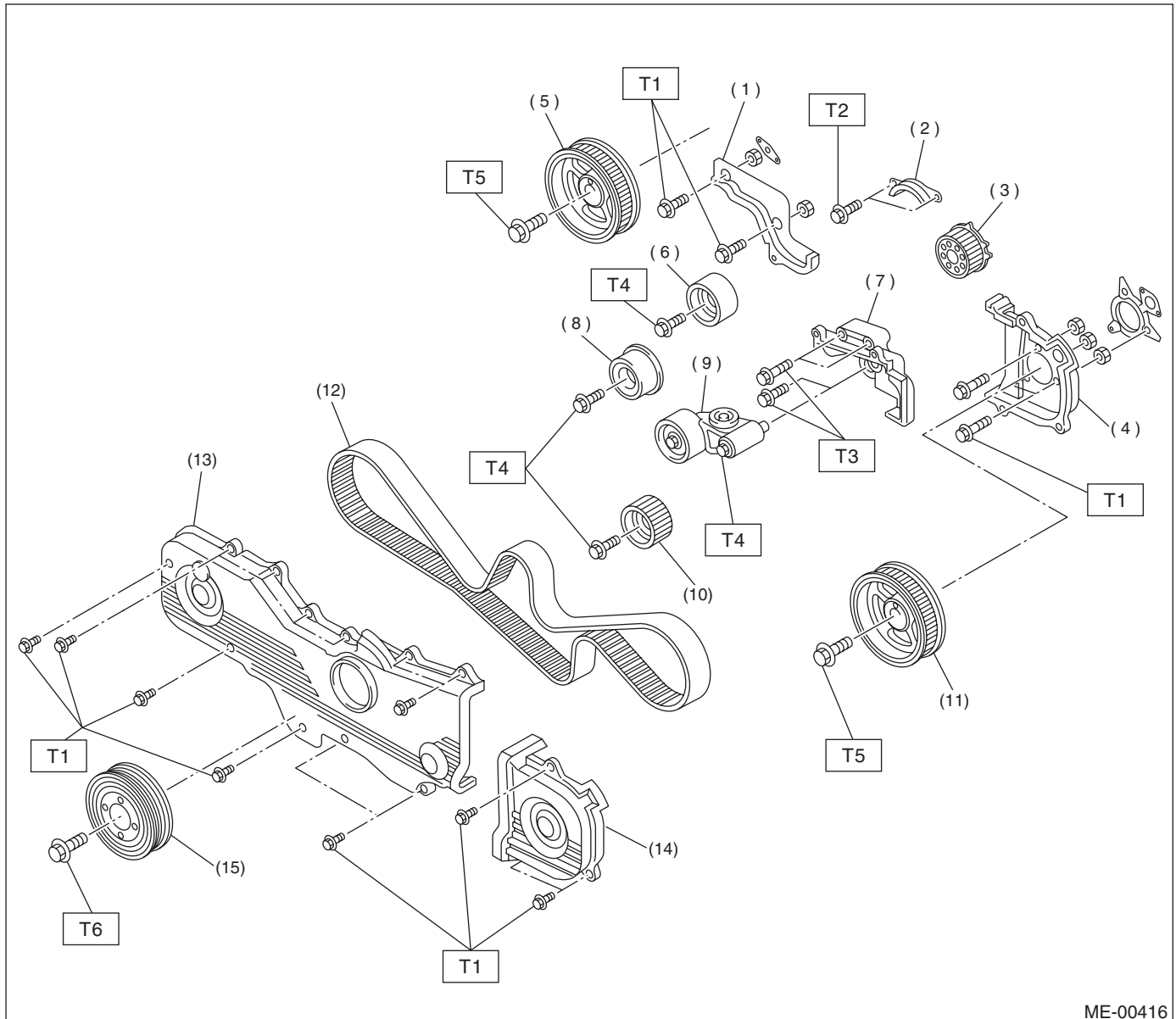

ME-00416

- |  |                              |
|--|------------------------------|
| (1) Belt cover No. 2 (RH)                | (10) Belt idler No. 2        |
| (2) Timing belt guide (MT vehicles only) | (11) Camshaft sprocket No. 2 |
| (3) Crankshaft sprocket                  | (12) Timing belt             |
| (4) Belt cover No. 2 (LH)                | (13) Front belt cover        |
| (5) Camshaft sprocket No. 1              | (14) Belt cover (LH)         |
| (6) Belt idler (No. 1)                   | (15) Crankshaft pulley       |
| (7) Tensioner bracket                    |                              |
| (8) Belt idler (No. 2)                   |                              |
| (9) Automatic belt tension adjuster ASSY |                              |

**Tightening torque: N-m (kgf-m, ft-lb)**

**T1: 5 (0.5, 3.6)**

**T2: 9.75 (1.0, 7.2)**

**T3: 24.5 (2.5, 18.1)**

**T4: 39 (4.0, 28.9)**

**T5: 78 (8.0, 57.9)**

**T6: <Ref. to ME(H4SO)-42, INSTALLATION, Crankshaft Pulley.>**

# GENERAL DESCRIPTION

MECHANICAL

## 2. CYLINDER HEAD AND CAMSHAFT

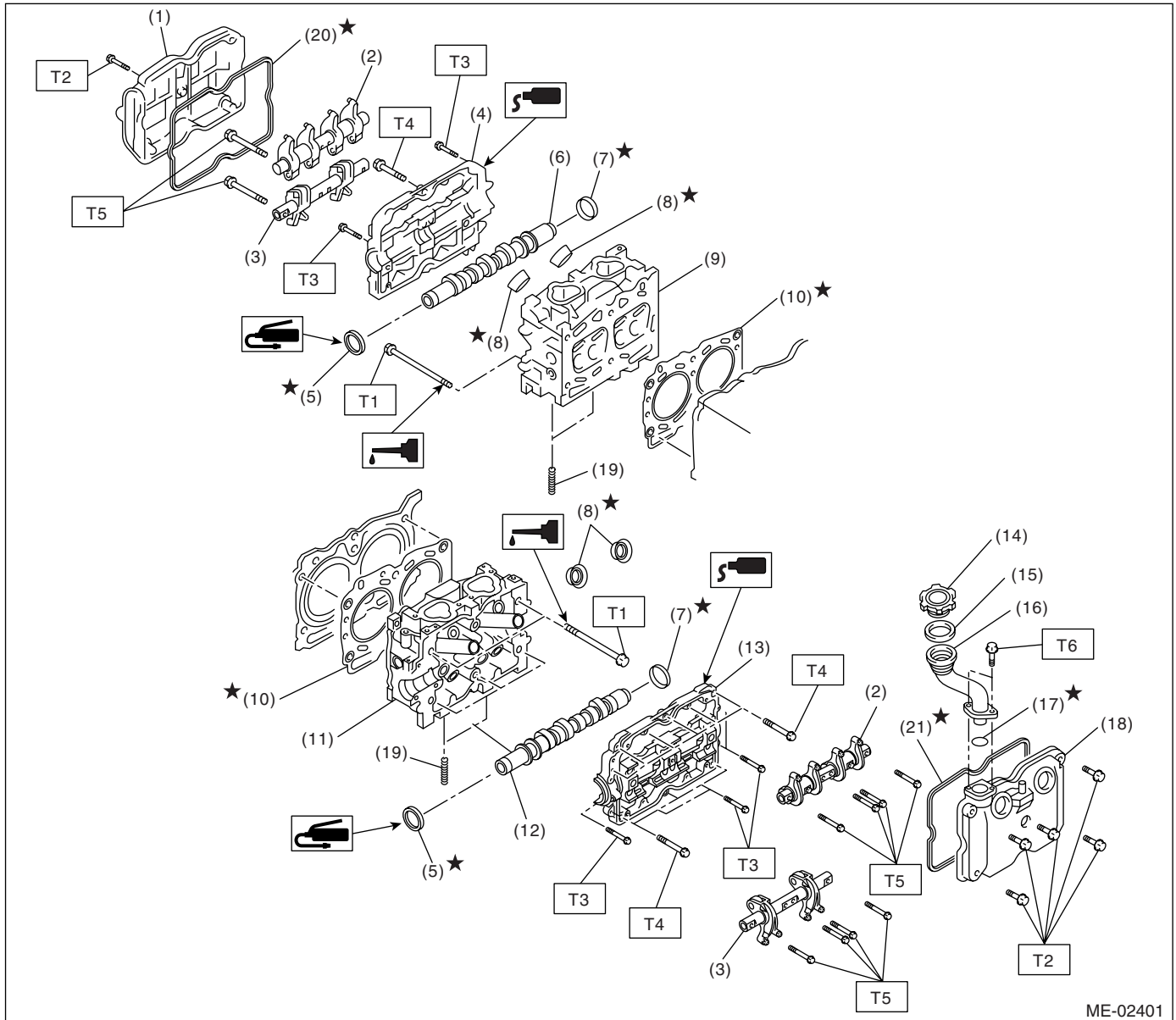

ME-02401

- |                               |                               |
|-------------------------------|-------------------------------|
| (1) Rocker cover (RH)         | (12) Camshaft (LH)            |
| (2) Intake valve rocker ASSY  | (13) Camshaft cap (LH)        |
| (3) Exhaust valve rocker ASSY | (14) Oil filler cap           |
| (4) Camshaft cap (RH)         | (15) Gasket                   |
| (5) Oil seal                  | (16) Oil filler duct          |
| (6) Camshaft (RH)             | (17) O-ring                   |
| (7) Plug                      | (18) Rocker cover (LH)        |
| (8) Spark plug pipe gasket    | (19) Stud bolt                |
| (9) Cylinder head (RH)        | (20) Rocker cover gasket (RH) |
| (10) Cylinder head gasket     | (21) Rocker cover gasket (LH) |
| (11) Cylinder head (LH)       |                               |

### Tightening torque: N·m (kgf·m, ft·lb)

**T1:** <Ref. to ME(H4SO)-58, CYLINDER HEAD, INSTALLATION, Cylinder Head Assembly.>

**T2:** 5 (0.5, 3.6)

**T3:** 9.75 (1.0, 7.2)

**T4:** 18 (1.8, 13.0)

**T5:** 25 (2.5, 18.1)

**T6:** 6.4 (0.65, 4.7)

**T2:** 5 (0.5, 3.6)

**T3:** 10 (1.0, 7.2)

## 3. VALVE ROCKER ASSEMBLY

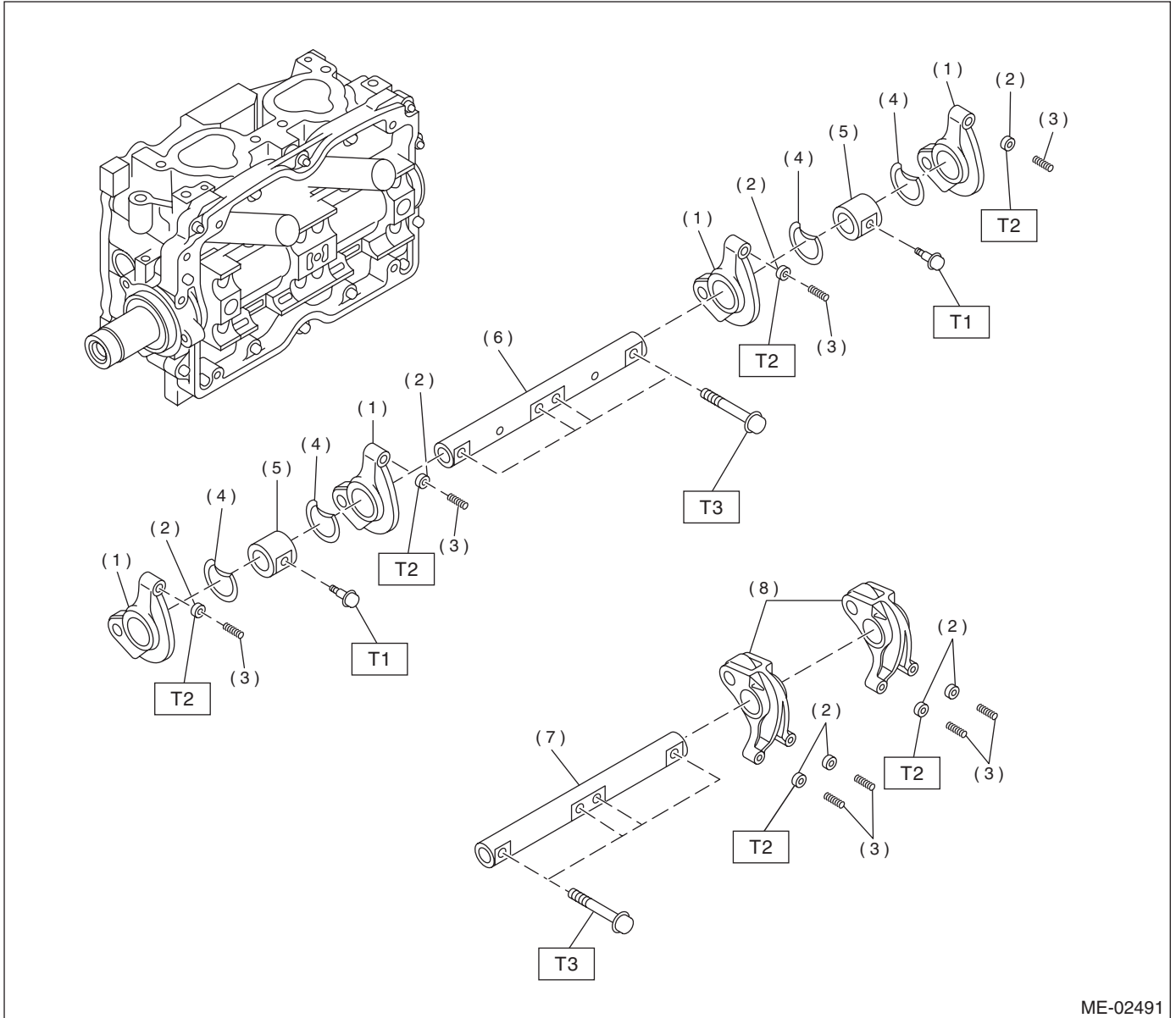

ME-02491

- |                               |                              |
|-------------------------------|------------------------------|
| (1) Intake valve rocker arm   | (6) Intake rocker shaft      |
| (2) Valve rocker nut          | (7) Exhaust rocker shaft     |
| (3) Valve rocker adjust screw | (8) Exhaust valve rocker arm |
| (4) Spring                    |                              |
| (5) Rocker shaft support      |                              |

**Tightening torque: N·m (kgf·m, ft·lb)**

**T1: 5 (0.5, 3.6)**

**T2: 9.75 (1.0, 7.2)**

**T3: 25 (2.5, 18.1)**

# GENERAL DESCRIPTION

MECHANICAL

## 4. CYLINDER HEAD AND VALVE ASSEMBLY

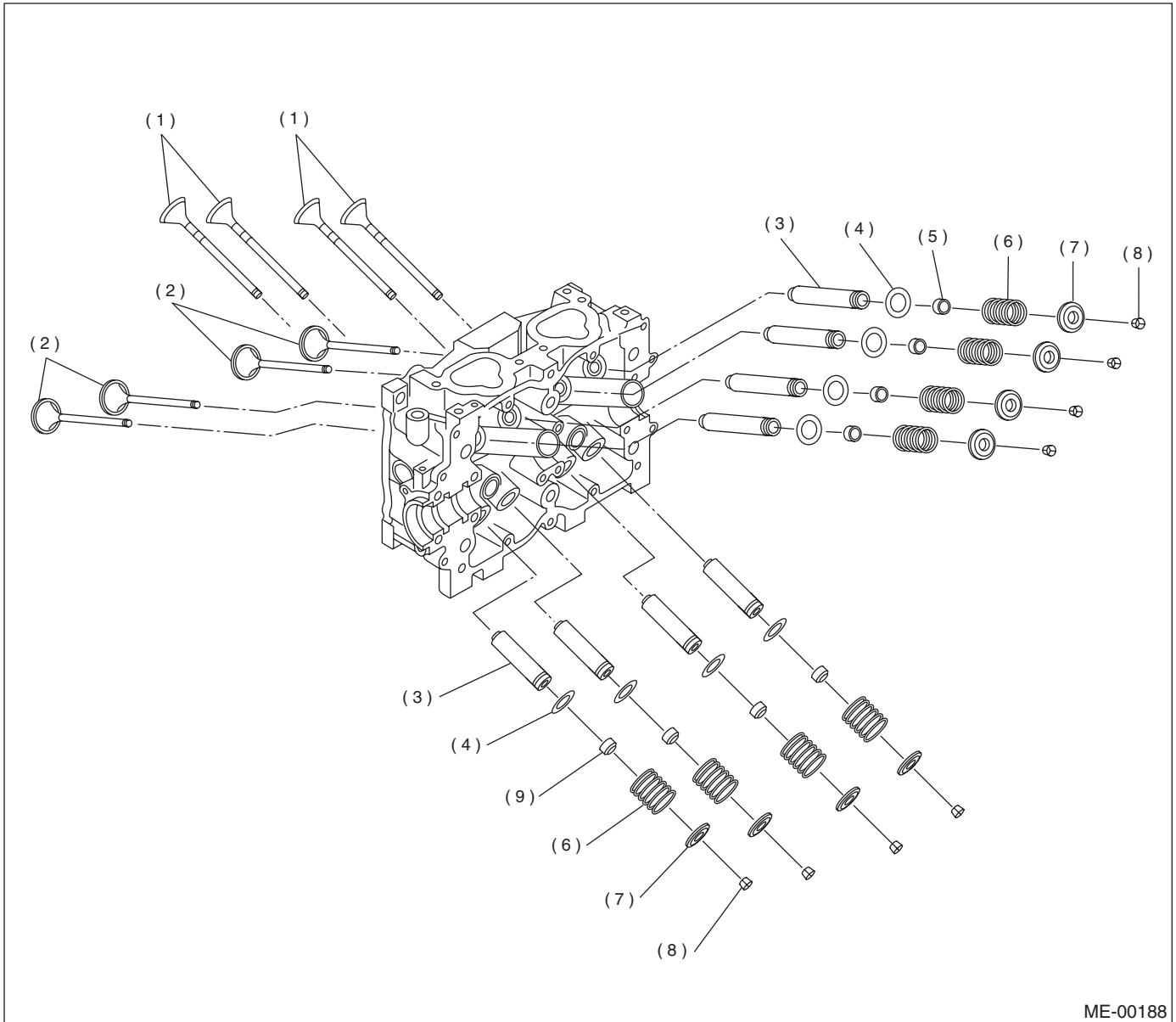

- (1) Exhaust valve
- (2) Intake valve
- (3) Valve guide

- (4) Valve spring seat
- (5) Intake valve oil seal
- (6) Valve spring

- (7) Retainer
- (8) Collet (valve)
- (9) Exhaust valve oil seal

## 5. CYLINDER BLOCK

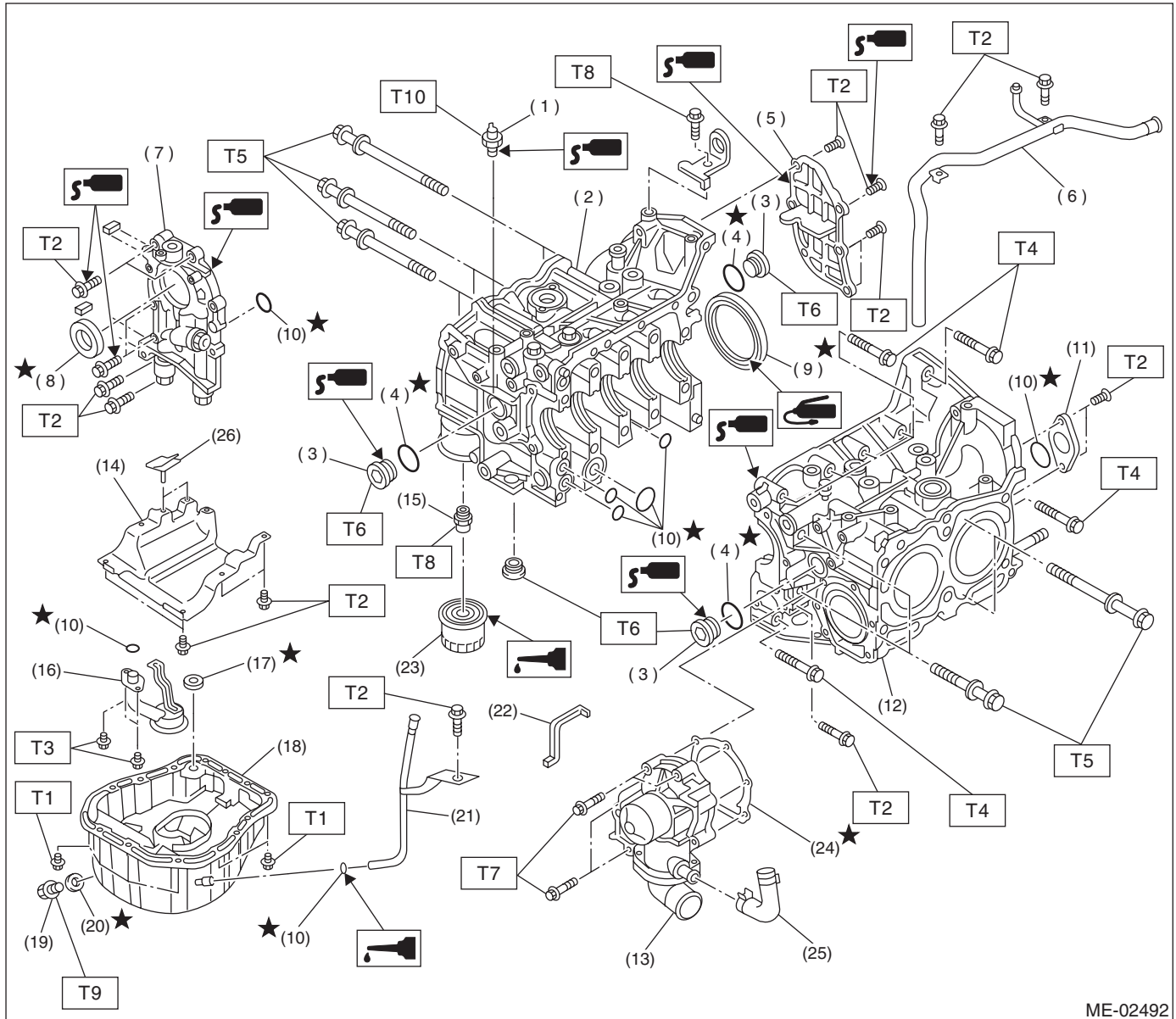

ME-02492

- |                          |                            |
|--------------------------|----------------------------|
| (1) Oil pressure switch  | (15) Oil filter connector  |
| (2) Cylinder block (RH)  | (16) Oil strainer          |
| (3) Service hole plug    | (17) Gasket                |
| (4) Gasket               | (18) Oil pan               |
| (5) Oil separator cover  | (19) Drain plug            |
| (6) Water by-pass pipe   | (20) Metal gasket          |
| (7) Oil pump             | (21) Oil level gauge guide |
| (8) Front oil seal       | (22) Water pump sealing    |
| (9) Rear oil seal        | (23) Oil filter            |
| (10) O-ring              | (24) Gasket                |
| (11) Service hole cover  | (25) Water pump hose       |
| (12) Cylinder block (LH) | (26) Seal                  |
| (13) Water pump          |                            |
| (14) Baffle plate        |                            |

**Tightening torque: N·m (kgf·m, ft·lb)**

**T1: 5 (0.5, 3.6)**

**T2: 6.4 (0.65, 4.7)**

**T3: 10 (1.0, 7)**

**T4: 25 (2.5, 18.1)**

**T5: <Ref. to ME(H4SO)-70, INSTALLATION, Cylinder Block.>**

**T6: 70 (7.1, 51)**

**T7: First 12 (1.2, 8.7)**

**Second 12 (1.2, 8.7)**

**T8: 45 (4.6, 33)**

**T9: 44 (4.5, 33)**

**T10: 25 (2.5, 18.1)**



# GENERAL DESCRIPTION

MECHANICAL

## 6. CRANKSHAFT AND PISTON

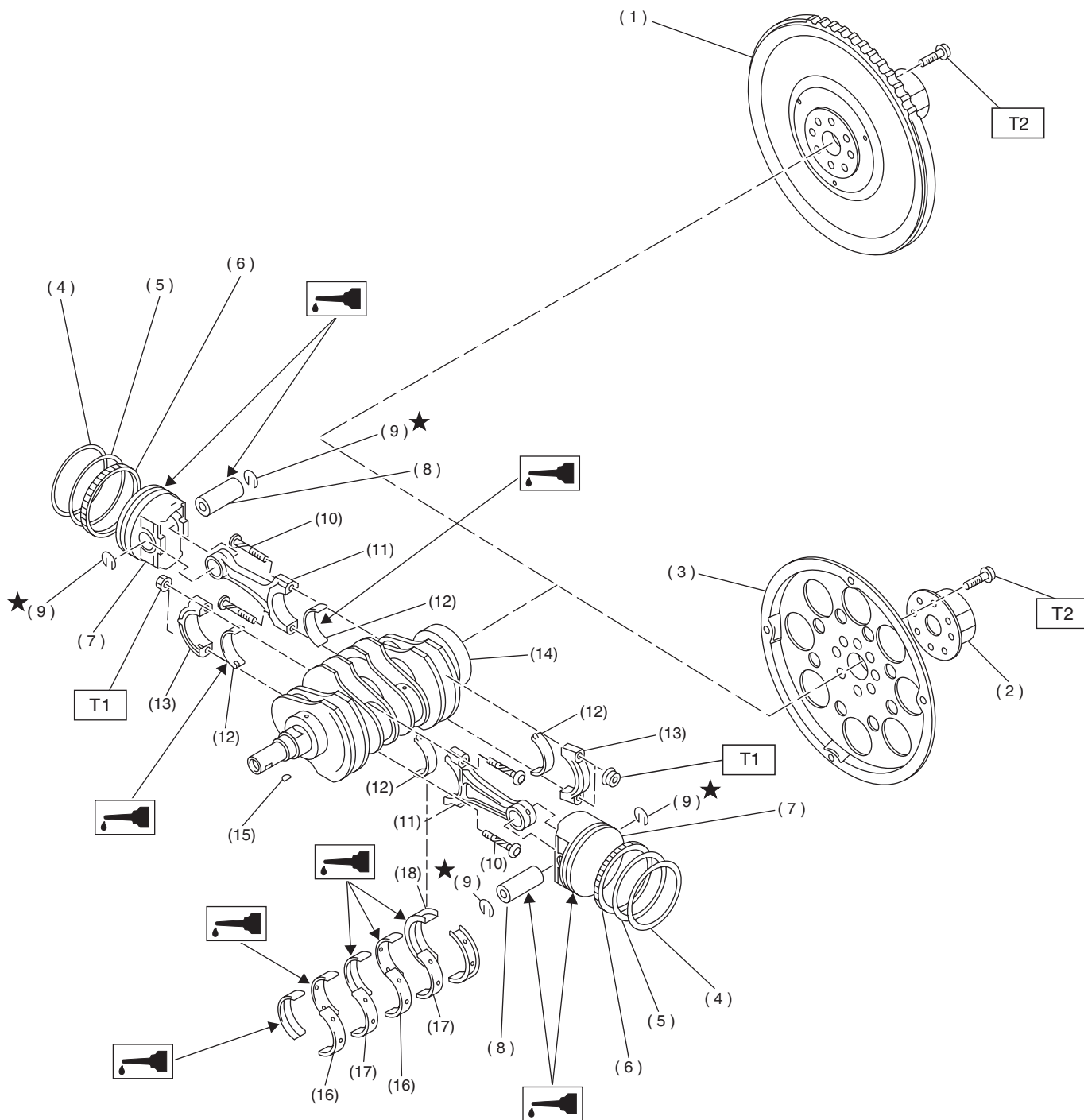

ME-02493

ME(H4SO)-10

# GENERAL DESCRIPTION

MECHANICAL

- |                        |                                |                                |
|------------------------|--------------------------------|--------------------------------|
| (1) Flywheel (MT)      | (9) Snap ring                  | (17) Crankshaft bearing #2, #4 |
| (2) Reinforcement (AT) | (10) Connecting rod bolt       | (18) Crankshaft bearing #5     |
| (3) Drive plate (AT)   | (11) Connecting rod            |                                |
| (4) Top ring           | (12) Connecting rod bearing    |                                |
| (5) Second ring        | (13) Connecting rod cap        |                                |
| (6) Oil ring           | (14) Crankshaft                |                                |
| (7) Piston             | (15) Woodruff key              |                                |
| (8) Piston pin         | (16) Crankshaft bearing #1, #3 |                                |

---

***Tightening torque: N-m (kgf-m, ft-lb)***

***T1: 45 (4.6, 33)***

***T2: 72 (7.3, 52.8)***

---

# GENERAL DESCRIPTION

MECHANICAL

## 7. ENGINE MOUNTING

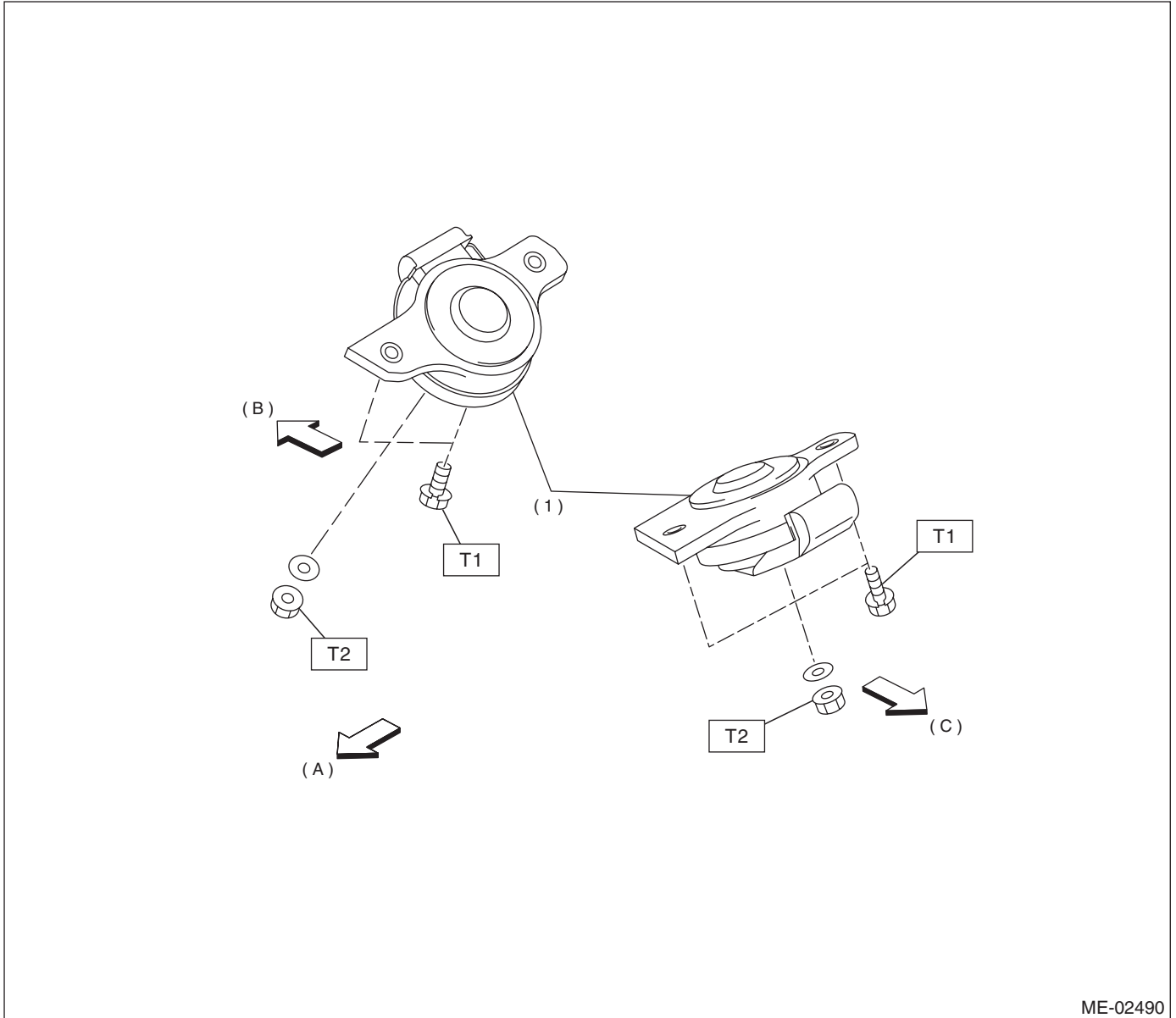

ME-02490

- (A) Front
- (B) LH
- (C) RH

(1) Front cushion rubber

**Tightening : N·m (kgf-m, ft-lb)**

**T1: 35 (3.6, 25.8)**

**T2: 75 (7.7, 55.4)**

## C: CAUTION

- Wear working clothing, including a cap, protective goggles, and protective shoes during operation.
- Remove contamination including dirt and corrosion before removal, installation or disassembly.
- Keep the disassembled parts in order and protect them from dust or dirt.
- Before removal, installation or disassembly, be sure to clarify the failure. Avoid unnecessary removal, installation, disassembly, and replacement.
- Be careful not to burn your hands, because each part in the vehicle is hot after running.
- Be sure to tighten fasteners including bolts and nuts to the specified torque.
- Place shop jacks or safety stands at the specified points.
- Before disconnecting electrical connectors of sensors or units, be sure to disconnect ground cable from battery.
- All parts should be thoroughly cleaned, paying special attention to the engine oil passages, pistons and bearings.
- Rotating parts and sliding parts such as piston, bearing and gear should be coated with oil prior to assembly.

- Be careful not to let oil, grease or coolant contact the timing belt, clutch disc and flywheel.
- All removed parts, if to be reused, should be re-installed correctly in the original positions and directions.
- Bolts, nuts and washers should be replaced with new ones as required.
- Even if necessary inspections have been made in advance, proceed with assembly work while making rechecks.
- Remove or install engine in an area where chain hoists, lifting devices, etc. are available for ready use.
- Be sure not to damage coated surfaces of body panels with tools or stain seats and windows with coolant or oil. Place a cover over fenders, as required, for protection.
- Prior to starting work, prepare the following:  
Service tools, clean cloth, containers to catch coolant and oil, wire ropes, chain hoist, transmission jacks, etc.
- Lift-up or lower the vehicle when necessary. Make sure to support the correct positions.

## D: PREPARATION TOOL

### 1. SPECIAL TOOLS

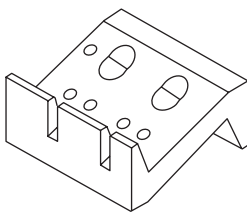
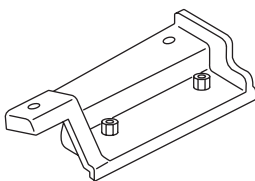
ILLUSTRATION	TOOL NUMBER	DESCRIPTION	REMARKS
 ST-498267800	498267800	CYLINDER HEAD TABLE	<ul style="list-style-type: none"> <li>• Used for replacing valve guides.</li> <li>• Used for removing and installing valve springs.</li> </ul>
 ST-498457000	498457000	ENGINE STAND ADAPTER RH	Used with ENGINE STAND (499817000).

# GENERAL DESCRIPTION

## MECHANICAL

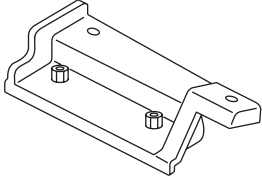
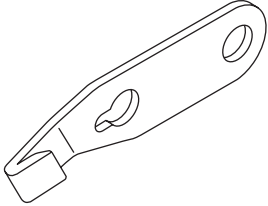
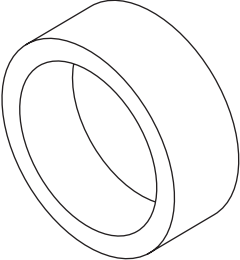
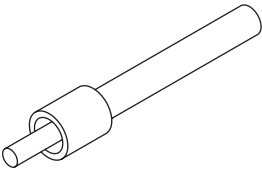
ILLUSTRATION	TOOL NUMBER	DESCRIPTION	REMARKS
 <p style="text-align: center;">ST-498457100</p>	498457100	ENGINE STAND ADAPTER LH	Used with ENGINE STAND (499817000).
 <p style="text-align: center;">ST-498497100</p>	498497100	CRANKSHAFT STOPPER	Used for stopping rotation of flywheel when loosening and tightening crankshaft pulley bolt, etc.
 <p style="text-align: center;">ST-498747300</p>	498747300	PISTON GUIDE	Used for installing piston in cylinder.
 <p style="text-align: center;">ST-498857100</p>	498857100	VALVE OIL SEAL GUIDE	Used for press-fitting of intake and exhaust valve guide oil seals.

# GENERAL DESCRIPTION

MECHANICAL

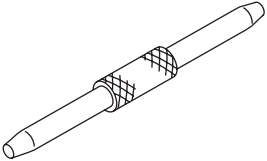
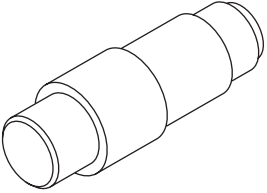
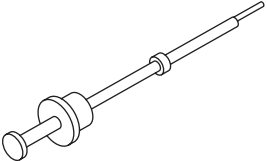
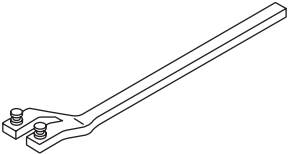
ILLUSTRATION	TOOL NUMBER	DESCRIPTION	REMARKS
 <p style="text-align: center;">ST-499017100</p>	499017100	PISTON PIN GUIDE	Used for installing piston pin, piston and connecting rod.
 <p style="text-align: center;">ST-499037100</p>	499037100	CONNECTING ROD BUSHING REMOVER & INSTALLER	Used for removing and installing connecting rod bushing.
 <p style="text-align: center;">ST-499097700</p>	499097700	PISTON PIN REMOVER ASSY	Used for removing piston pin.
 <p style="text-align: center;">ST18231AA010</p>	18231AA010	CAMSHAFT SPROCKET WRENCH	<ul style="list-style-type: none"> <li>• Used for removing and installing camshaft sprocket.</li> <li>• CAMSHFT SPROCKET WRENCH (499207100) is also can be used.</li> </ul>

# GENERAL DESCRIPTION

## MECHANICAL

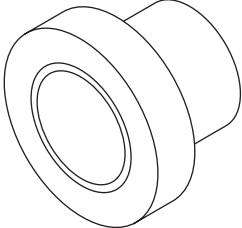
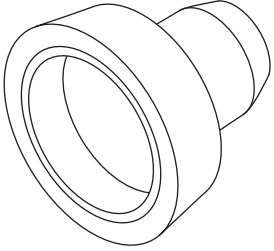
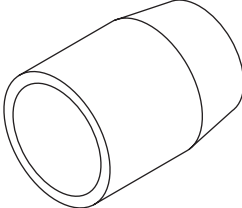
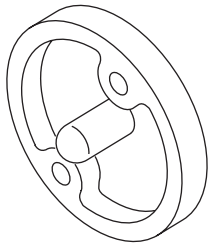
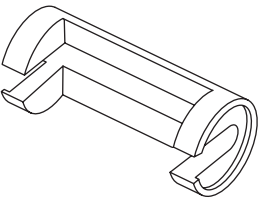
ILLUSTRATION	TOOL NUMBER	DESCRIPTION	REMARKS
 <p style="text-align: center;">ST-499587700</p>	499587700	OIL SEAL INSTALLER	Used for installing cylinder head plug (camshaft, rear side).
 <p style="text-align: center;">ST-499587200</p>	499587200	CRANKSHAFT OIL SEAL INSTALLER	<ul style="list-style-type: none"> <li>• Used for installing crankshaft oil seal.</li> <li>• Used with CRANKSHAFT OIL SEAL GUIDE (499597100).</li> </ul>
 <p style="text-align: center;">ST-499597000</p>	499597000	OIL SEAL GUIDE	<ul style="list-style-type: none"> <li>• Used for installing camshaft oil seal.</li> <li>• Used with CAMSHAFT OIL SEAL INSTALLER (499587500).</li> </ul>
 <p style="text-align: center;">ST-499597100</p>	499597100	CRANKSHAFT OIL SEAL GUIDE	<ul style="list-style-type: none"> <li>• Used for installing crankshaft oil seal.</li> <li>• Used with CRANKSHAFT OIL SEAL INSTALLER (499587200).</li> </ul>
 <p style="text-align: center;">ST-499718000</p>	499718000	VALVE SPRING REMOVER	Used for removing and installing valve spring.

# GENERAL DESCRIPTION

MECHANICAL

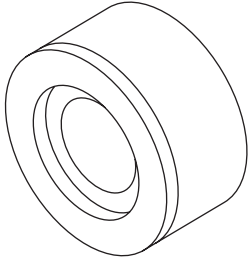
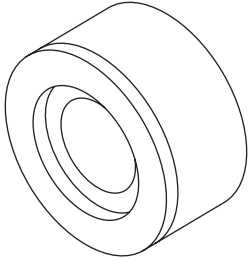
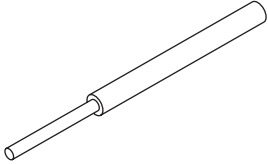
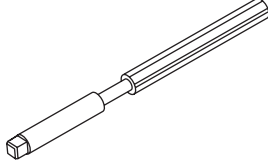
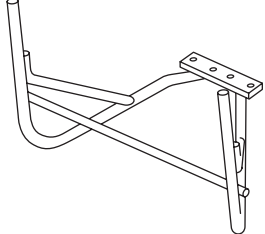
ILLUSTRATION	TOOL NUMBER	DESCRIPTION	REMARKS
 <p style="text-align: center;">ST-499767700</p>	<p style="text-align: center;">499767700 (Intake side)</p>	<p style="text-align: center;">VALVE GUIDE ADJUSTER</p>	<p>Used for installing intake side valve guides.</p>
 <p style="text-align: center;">ST-499767800</p>	<p style="text-align: center;">499767800 (Exhaust side)</p>	<p style="text-align: center;">VALVE GUIDE ADJUSTER</p>	<p>Used for installing exhaust side valve guides.</p>
 <p style="text-align: center;">ST-499767200</p>	<p style="text-align: center;">499767200</p>	<p style="text-align: center;">VALVE GUIDE REMOVER</p>	<p>Used for removing valve guides.</p>
 <p style="text-align: center;">ST-499767400</p>	<p style="text-align: center;">499767400</p>	<p style="text-align: center;">VALVE GUIDE REAMER</p>	<p>Used for reaming valve guides.</p>
 <p style="text-align: center;">ST-499817100</p>	<p style="text-align: center;">499817100</p>	<p style="text-align: center;">ENGINE STAND</p>	<ul style="list-style-type: none"> <li>• Stand used for engine disassembly and assembly.</li> <li>• Used with ENGINE STAND ADAPTER RH (498457000) &amp; LH (498457100).</li> </ul>



# GENERAL DESCRIPTION

## MECHANICAL

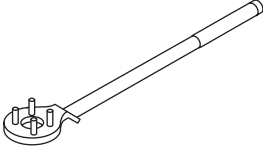
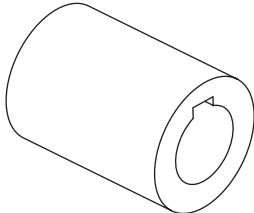
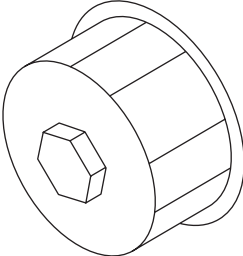
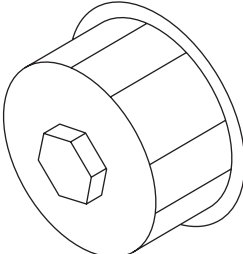
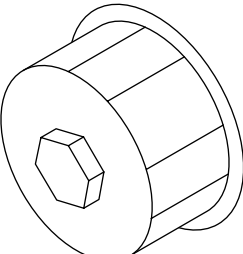
ILLUSTRATION	TOOL NUMBER	DESCRIPTION	REMARKS
 <p style="text-align: center;">ST-499977100</p>	499977100	CRANK PULLEY WRENCH	Used for stopping rotation of crankshaft pulley when loosening and tightening crankshaft pulley bolts.
 <p style="text-align: center;">ST-499987500</p>	499987500	CRANKSHAFT SOCKET	Used for rotating crankshaft.
 <p style="text-align: center;">ST-498547000</p>	498547000 (Outer diameter 80 mm (3.15 in) for oil filter)	OIL FILTER WRENCH	Used for removing and installing oil filter.
 <p style="text-align: center;">ST18332AA000</p>	18332AA000 (Outer diameter 68 mm (2.68 in) for oil filter)	OIL FILTER WRENCH	Used for removing and installing oil filter.
 <p style="text-align: center;">ST18332AA010</p>	18332AA010 (Outer diameter 65 mm (2.56 in) for oil filter)	OIL FILTER WRENCH	Used for removing and installing oil filter.

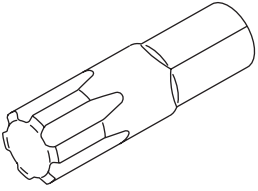
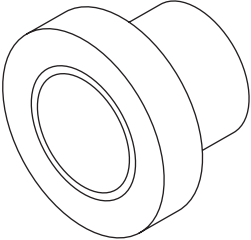
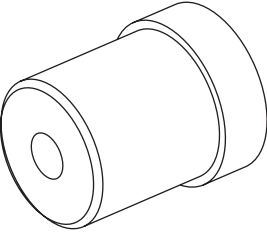
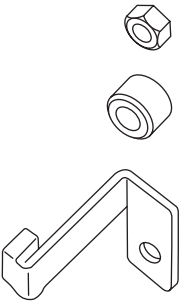
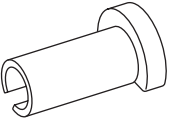

# GENERAL DESCRIPTION

MECHANICAL

ILLUSTRATION	TOOL NUMBER	DESCRIPTION	REMARKS
 <p data-bbox="334 519 475 544">ST-499497000</p>	499497000	TORX® PLUS	Used for removing and installing camshaft cap.
 <p data-bbox="334 880 475 906">ST-499587500</p>	499587500	CAMSHAFT OIL SEAL INSTALLER	Used for installing front camshaft oil seal.
 <p data-bbox="334 1242 475 1268">ST-499587100</p>	499587100	OIL SEAL INSTALLER	Used for installing oil pump oil seal.
 <p data-bbox="334 1604 475 1630">ST-498277200</p>	498277200	STOPPER SET	Used for installing automatic transmission assembly to engine.
 <p data-bbox="326 1966 483 1991">ST42099AE000</p>	42099AE000	CONNECTOR REMOVER	Used for removing quick connector.

# GENERAL DESCRIPTION

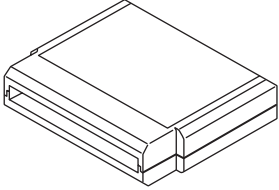
## MECHANICAL

ILLUSTRATION	TOOL NUMBER	DESCRIPTION	REMARKS
  ST24082AA260	24082AA260	CARTRIDGE	Troubleshooting for electrical systems.
  ST22771AA030	22771AA030	SELECT MONI- TOR KIT	Troubleshooting for electrical systems.

## 2. GENERAL PURPOSE TOOLS

TOOL NAME	REMARKS
Compression gauge	Used for measuring compression.
Tachometer (Secondary pick-up type)	Used for measuring idle speed.
Timing light	Used for measuring ignition timing.

## E: PROCEDURE

It is possible to conduct the following service procedures with engine on the vehicle, however, the procedures described in this section are based on the condition that the engine is removed from the vehicle.

- V-belt
- Timing Belt
- Valve Rocker Assembly
- Camshaft
- Cylinder Head