(Cont. next page)

Multiplex Communication System (CAN) (RHD)

∗ 4 : w/ Pre–Crash Safety System
∗ 6 : w/ Blind Spot Monitor System

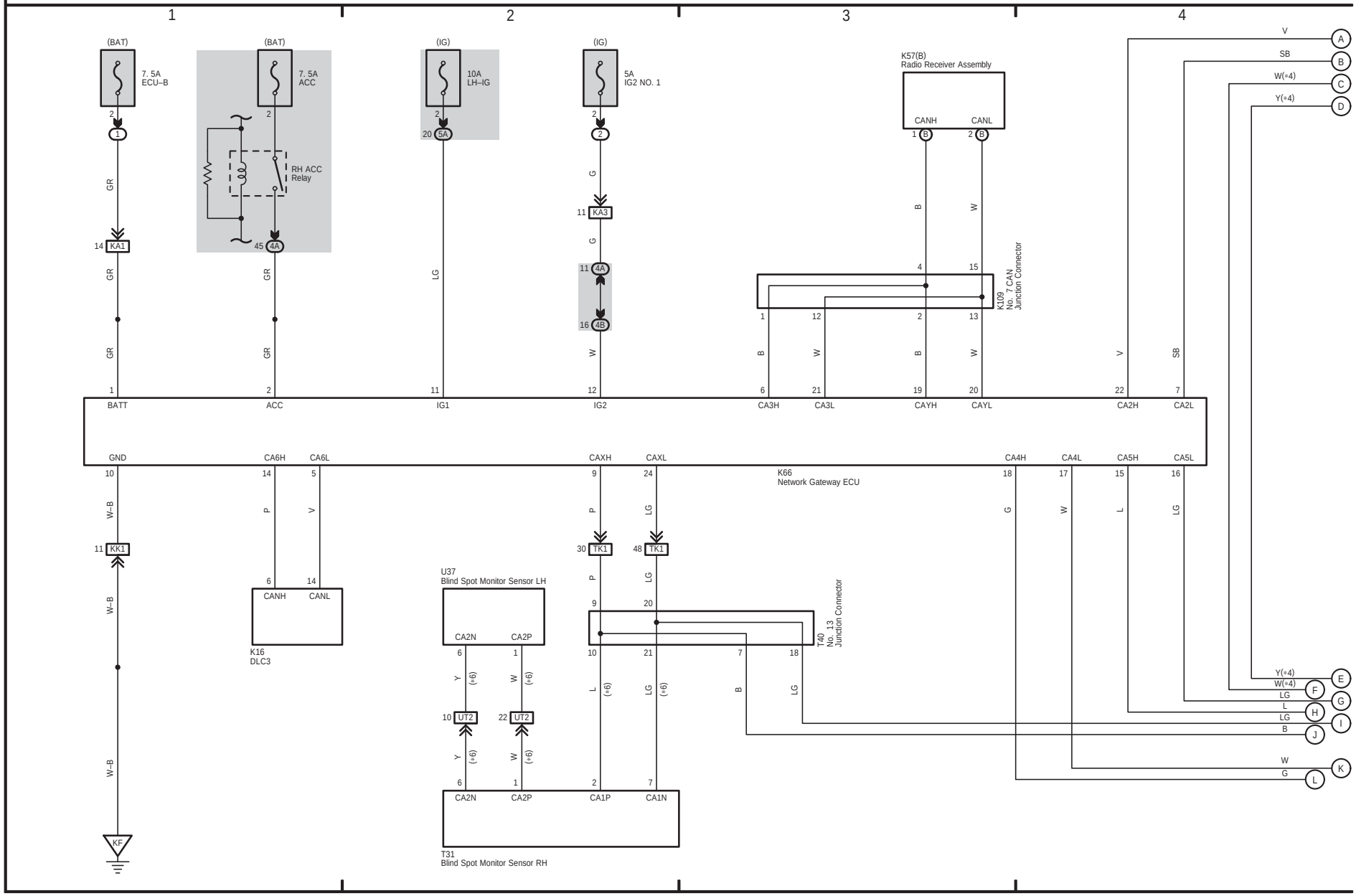

(Cont. next page)

Multiplex Communication System (CAN) (RHD)

∗4 : w/ Pre–Crash Safety System
∗10 : w/ AVS

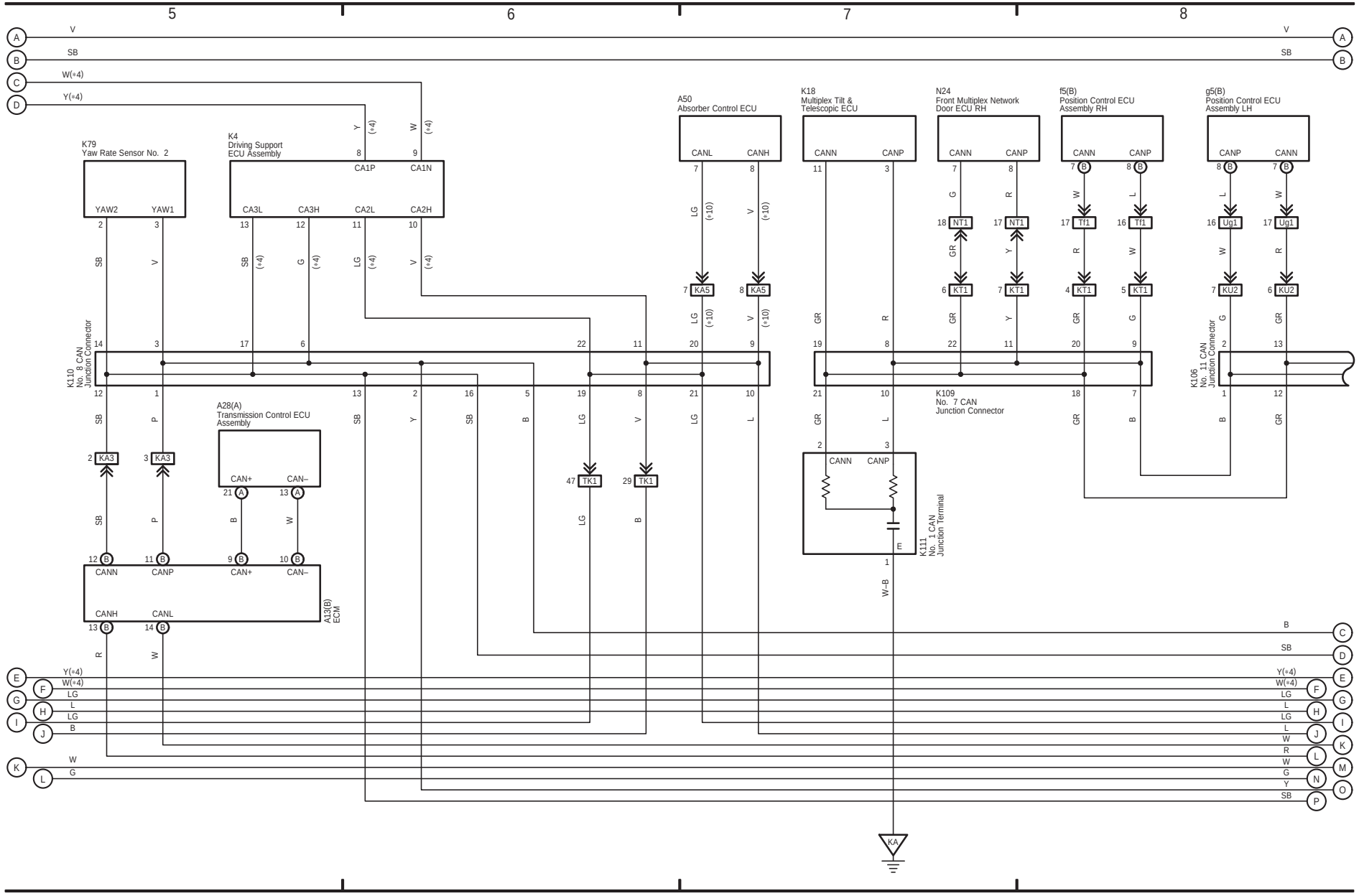

(Cont. next page)

Multiplex Communication System (CAN) (RHD)

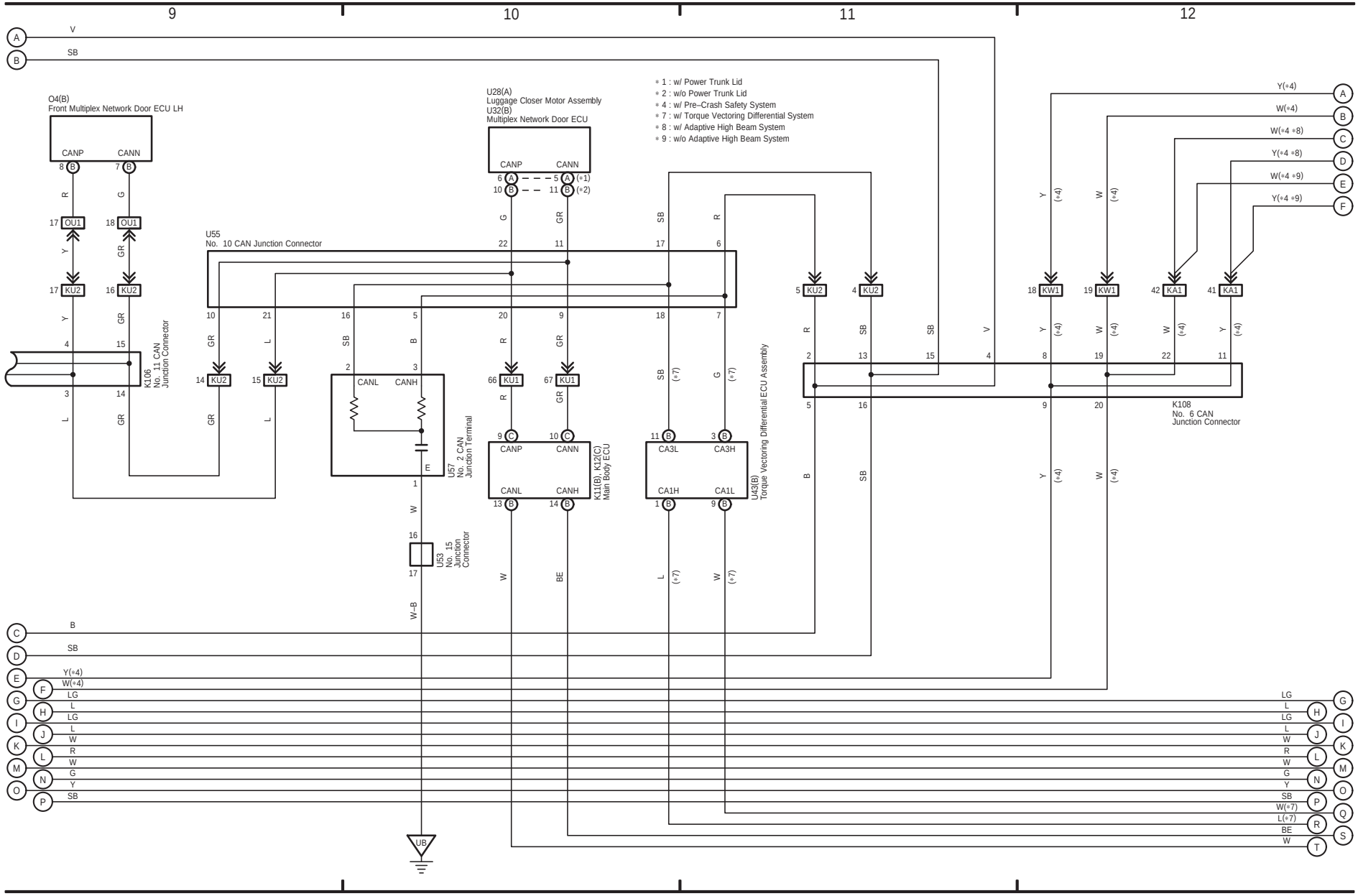

(Cont. next page)

Multiplex Communication System (CAN) (RHD)

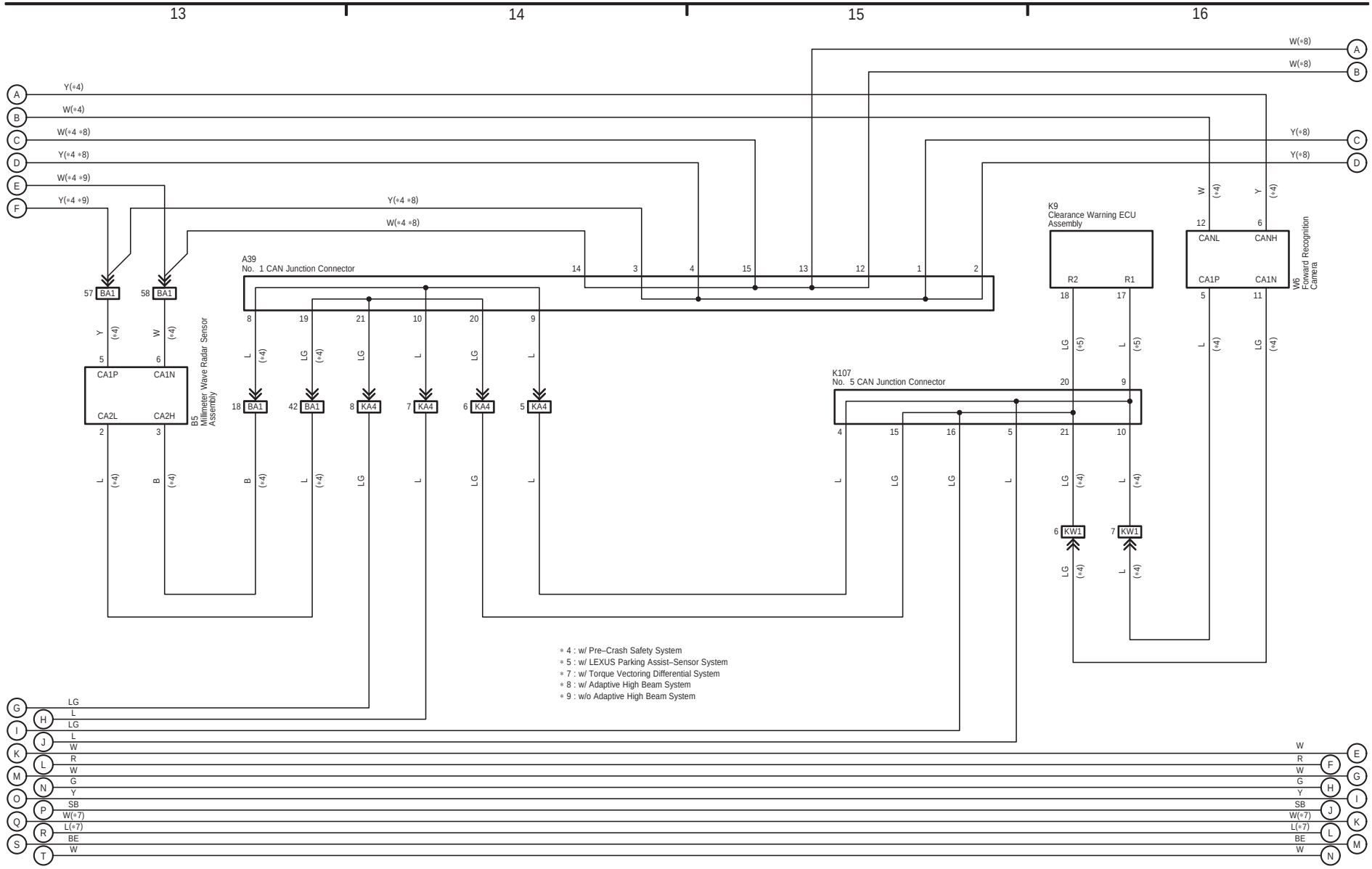

(Cont. next page)

Multiplex Communication System (CAN) (RHD)

* 3 : w/ Headup Display
* 7 : w/ Torque Vectoring Differential System
* 8 : w/ Adaptive High Beam System
*11 : Before Sep. 2017 Production
*12 : From Sep. 2017 Production

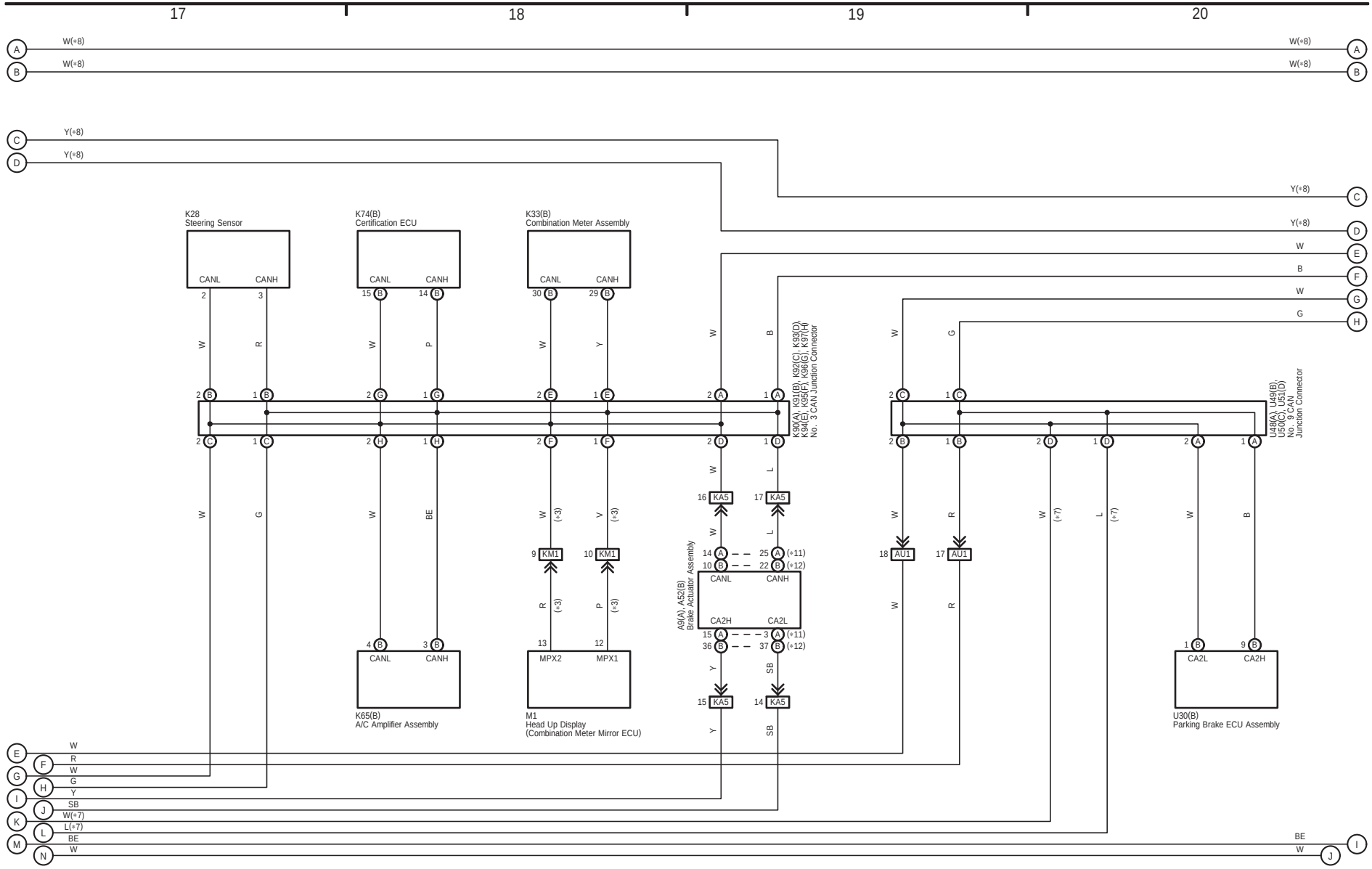

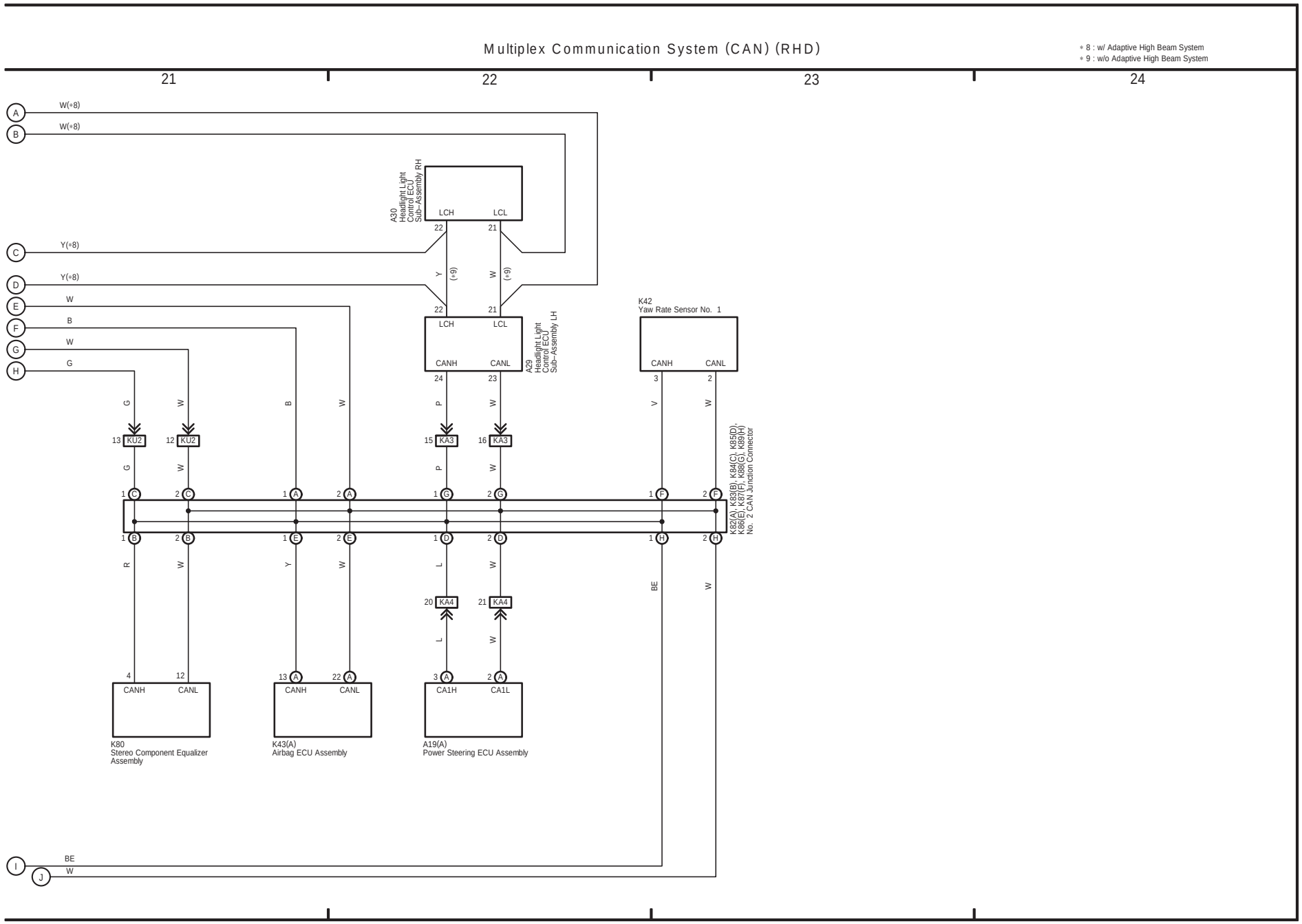
Multiplex Communication System (CAN) (RHD)
* 8 : w/ Adaptive High Beam System
* 9 : w/o Adaptive High Beam System
21
22
23
24
A30
Headlight Light Control ECU Sub-Assembly RH
LCH
LCL
A29
Headlight Light Control ECU Sub-Assembly LH
CANH
CANL
K42
Yaw Rate Sensor No. 1
K82(A), K83(B), K84(C), K85(D), K86(E), K87(F), K88(G), K89(H)
No. 2 CAN Junction Connector
KU2
KA3
KA4
K80
Stereo Component Equalizer Assembly
K43(A)
Airbag ECU Assembly
A19(A)
Power Steering ECU Assembly
CA1H
CA1L
W(*8)
Y(*8)
BE