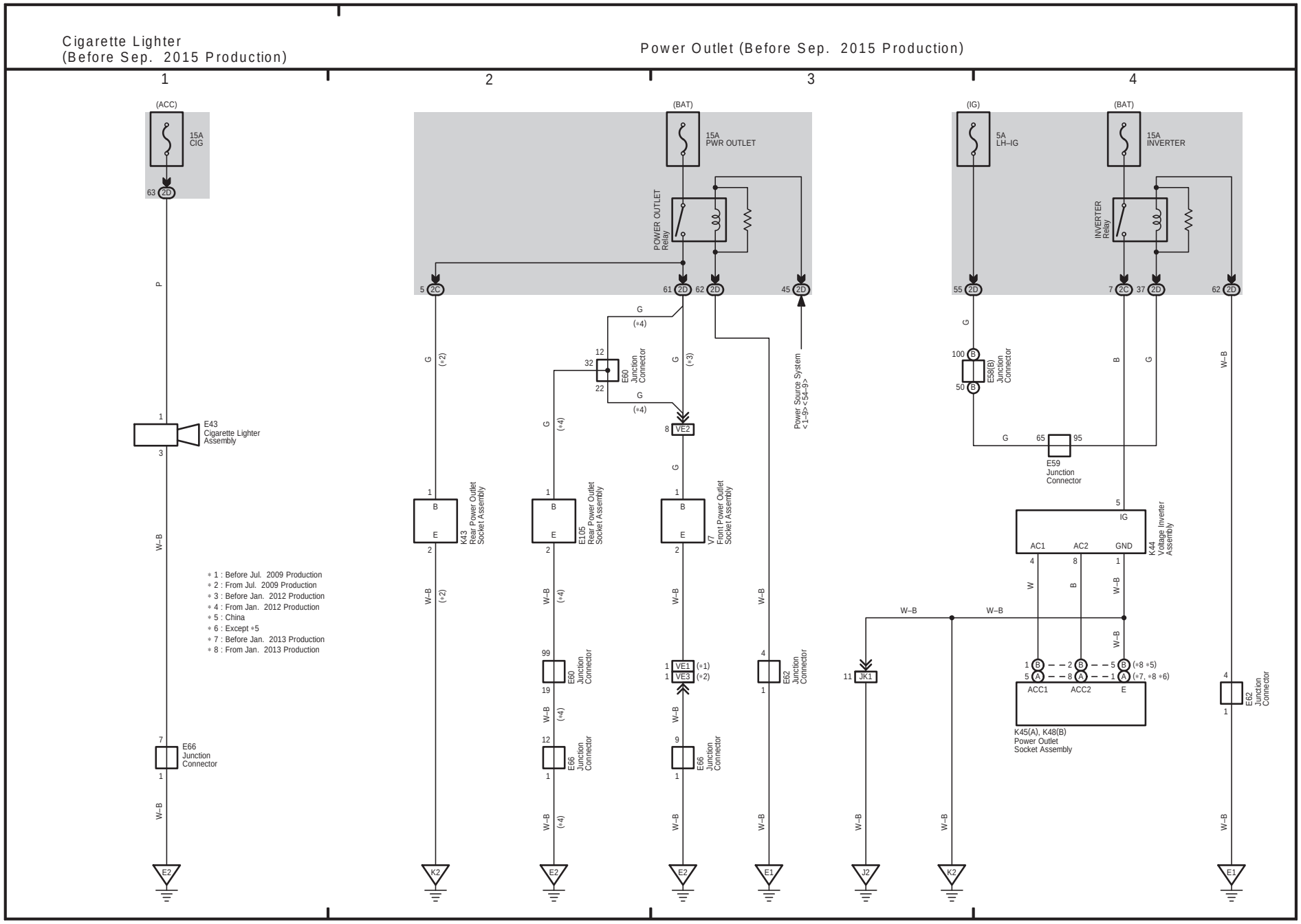
Cigarette Lighter
(Before Sep. 2015 Production)
Power Outlet (Before Sep. 2015 Production)
1
2
3
4
(ACC)
15A
CIG
(BAT)
15A
PWR OUTLET
POWER OUTLET
Relay
(IG)
5A
LH–IG
(BAT)
15A
INVERTER
INVERTER
Relay
E43
Cigarette Lighter
Assembly
E66
Junction
Connector
K43
Rear Power Outlet
Socket Assembly
E105
Rear Power Outlet
Socket Assembly
V7
Front Power Outlet
Socket Assembly
E60
Junction
Connector
E62
Junction
Connector
E58(B)
Junction
Connector
E59
Junction
Connector
K44
Voltage Inverter
Assembly
K45(A), K48(B)
Power Outlet
Socket Assembly
Power Source System
<1–9> <54–9>
* 1 : Before Jul. 2009 Production
* 2 : From Jul. 2009 Production
* 3 : Before Jan. 2012 Production
* 4 : From Jan. 2012 Production
* 5 : China
* 6 : Except *5
* 7 : Before Jan. 2013 Production
* 8 : From Jan. 2013 Production
E2
K2
E1
J2
JK1