(Cont. next page)

SRS (From Sep. 2015 Production)

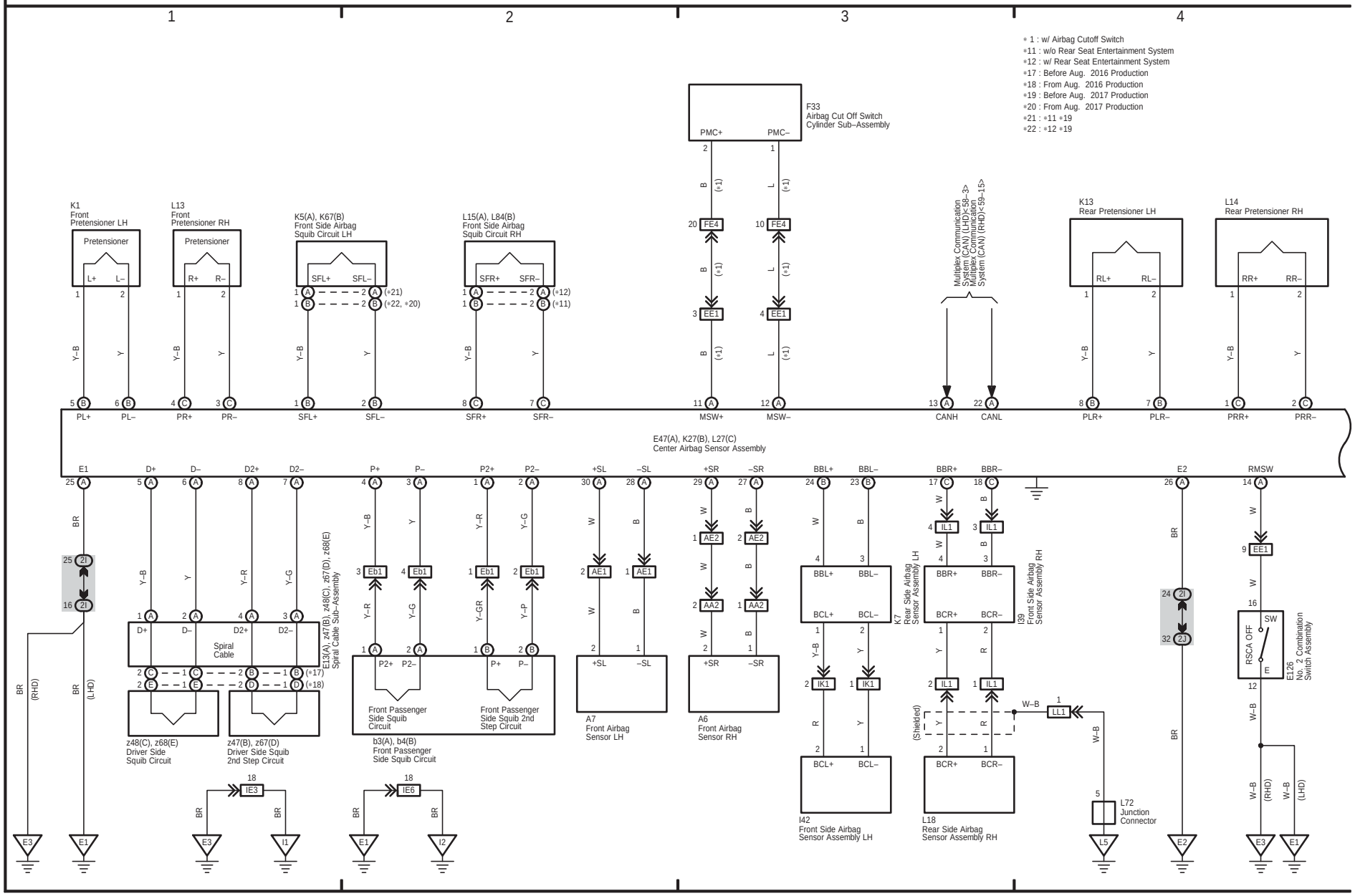

(Cont. next page)

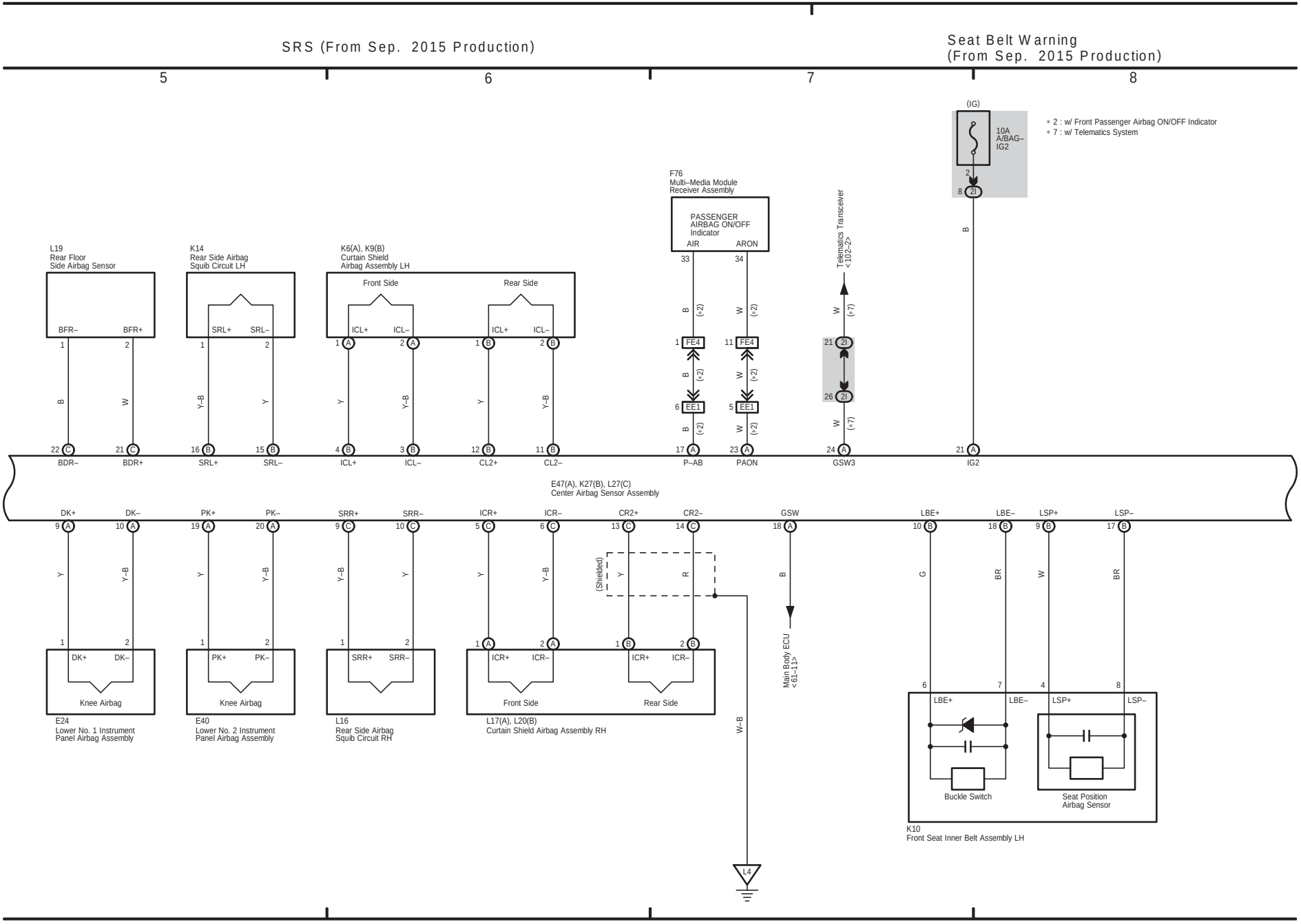

82 LX 570 / LX 460 / LX 450d (Cont' d)
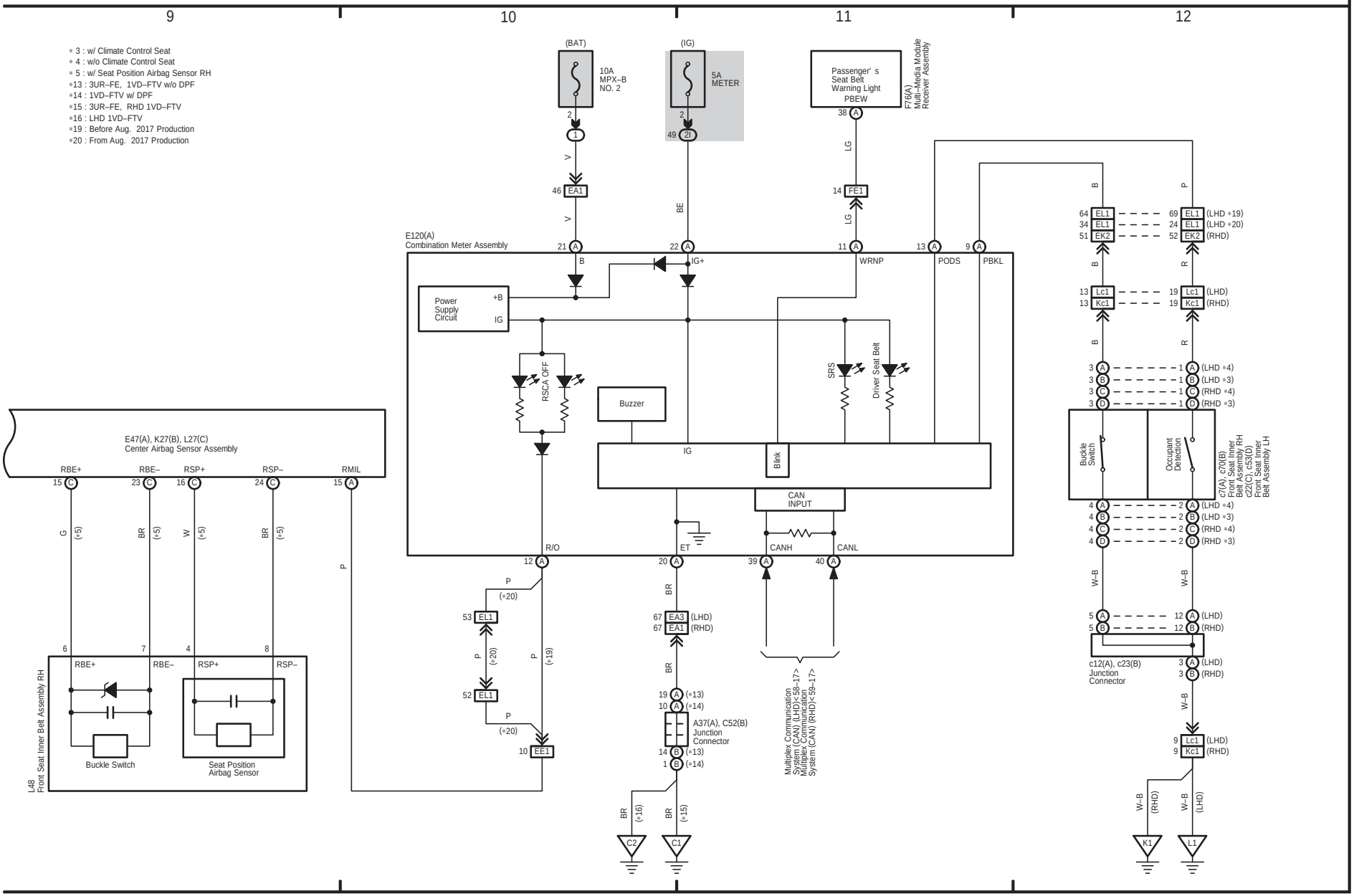
Seat Belt Warning (From Sep. 2015 Production)