(Cont. next page)

Headlight (LHD), Headlight Beam Level Control (LHD), Headlight Cleaner (LHD)

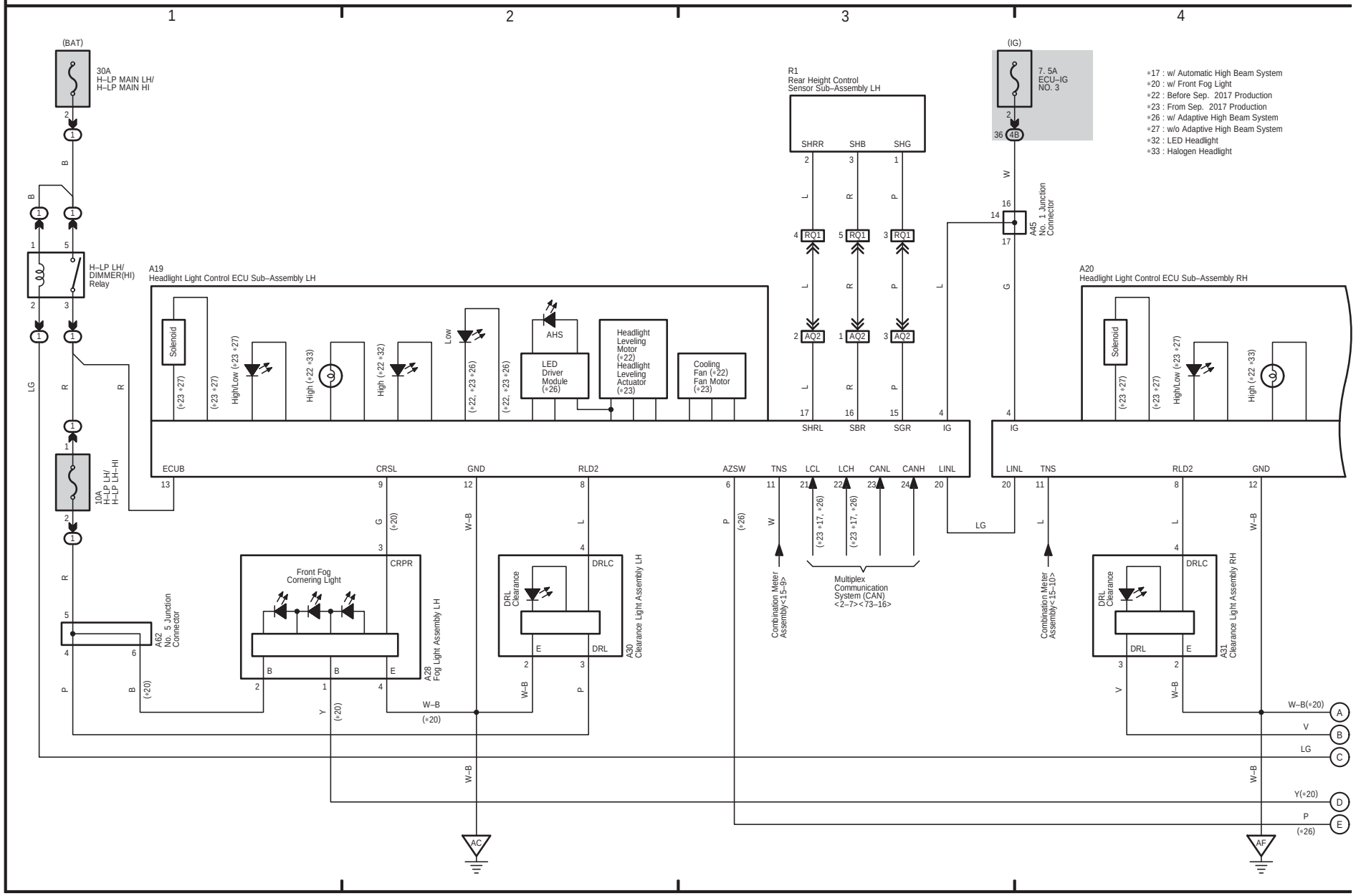

(Cont. next page)

Headlight (LHD), Headlight Beam Level Control (LHD), Headlight Cleaner (LHD)

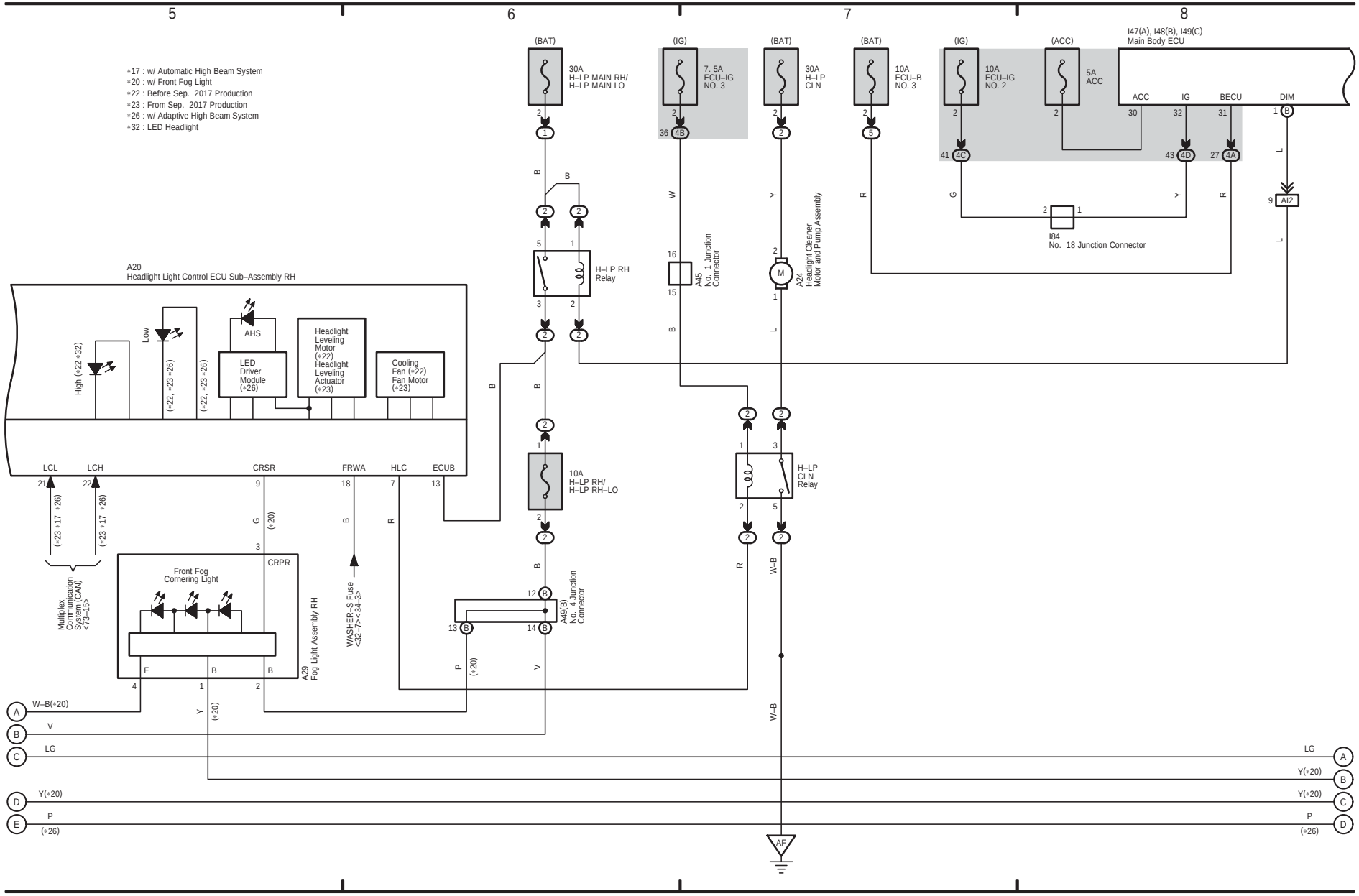

(Cont. next page)

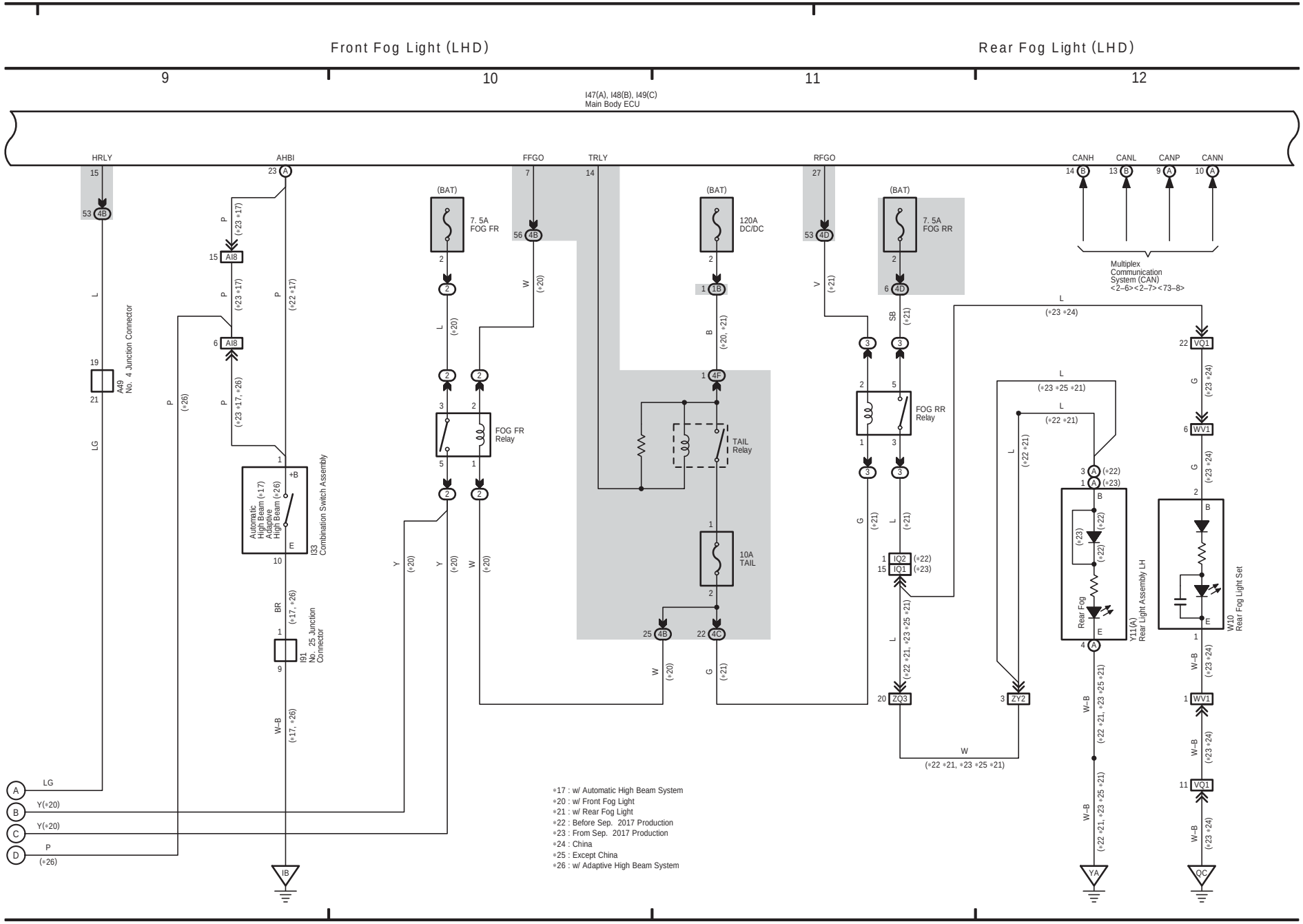

(Cont. next page)

Automatic Light Control (LHD), Light Auto Turn Off System (LHD)

*20 : w/ Front Fog Light
*21 : w/ Rear Fog Light
*22 : Before Sep. 2017 Production
*23 : From Sep. 2017 Production

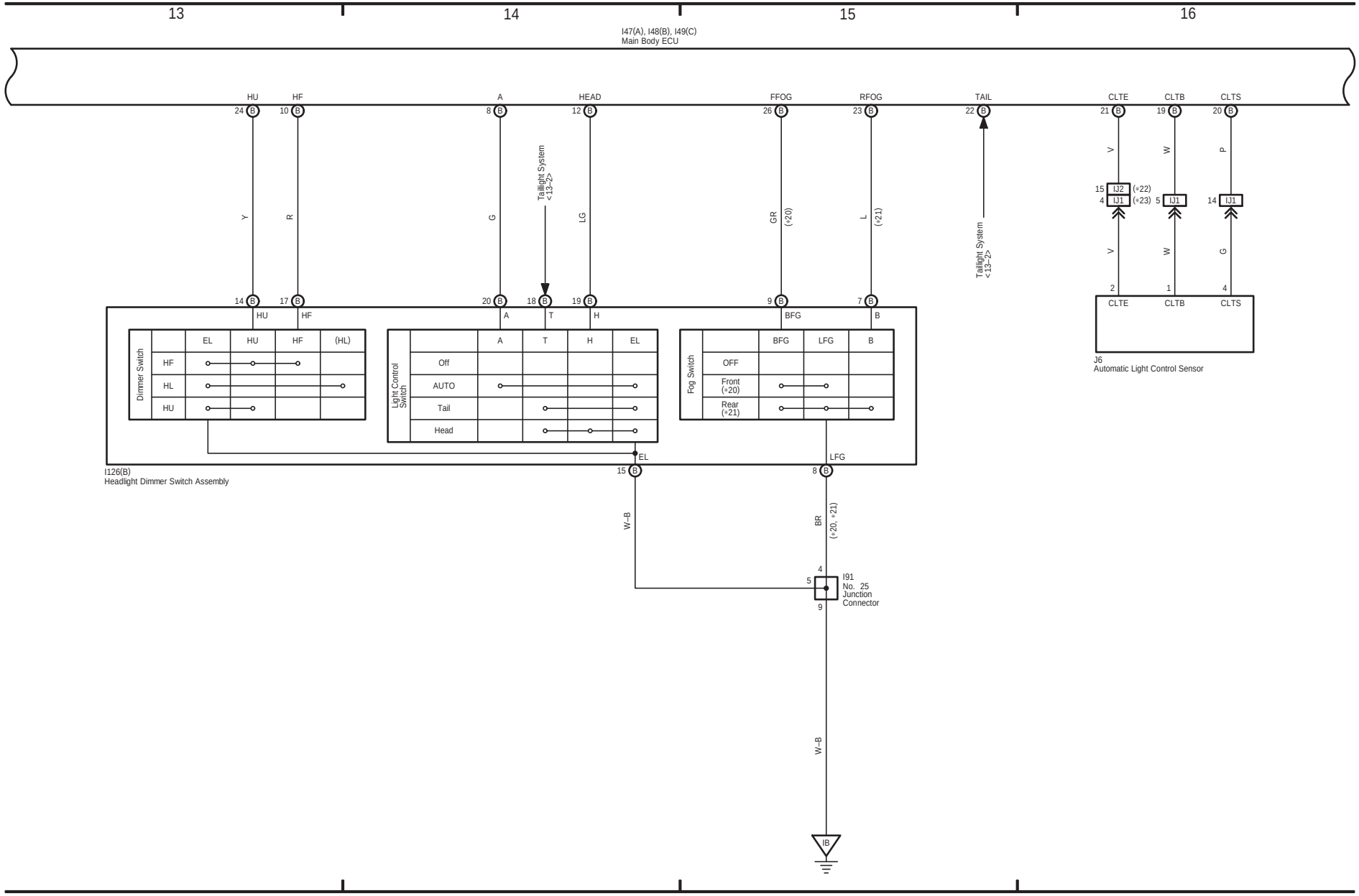

(Cont. next page)

Interior Light (LHD)

∗1 : w/ Power Back Door
∗2 : w/o Power Back Door
∗3 : w/ Power Seat (Rear Passenger' s Seat)
∗5 : w/ LEXUS Navigation System
∗6 : w/o LEXUS Navigation System
∗22 : Before Sep. 2017 Production
∗23 : From Sep. 2017 Production

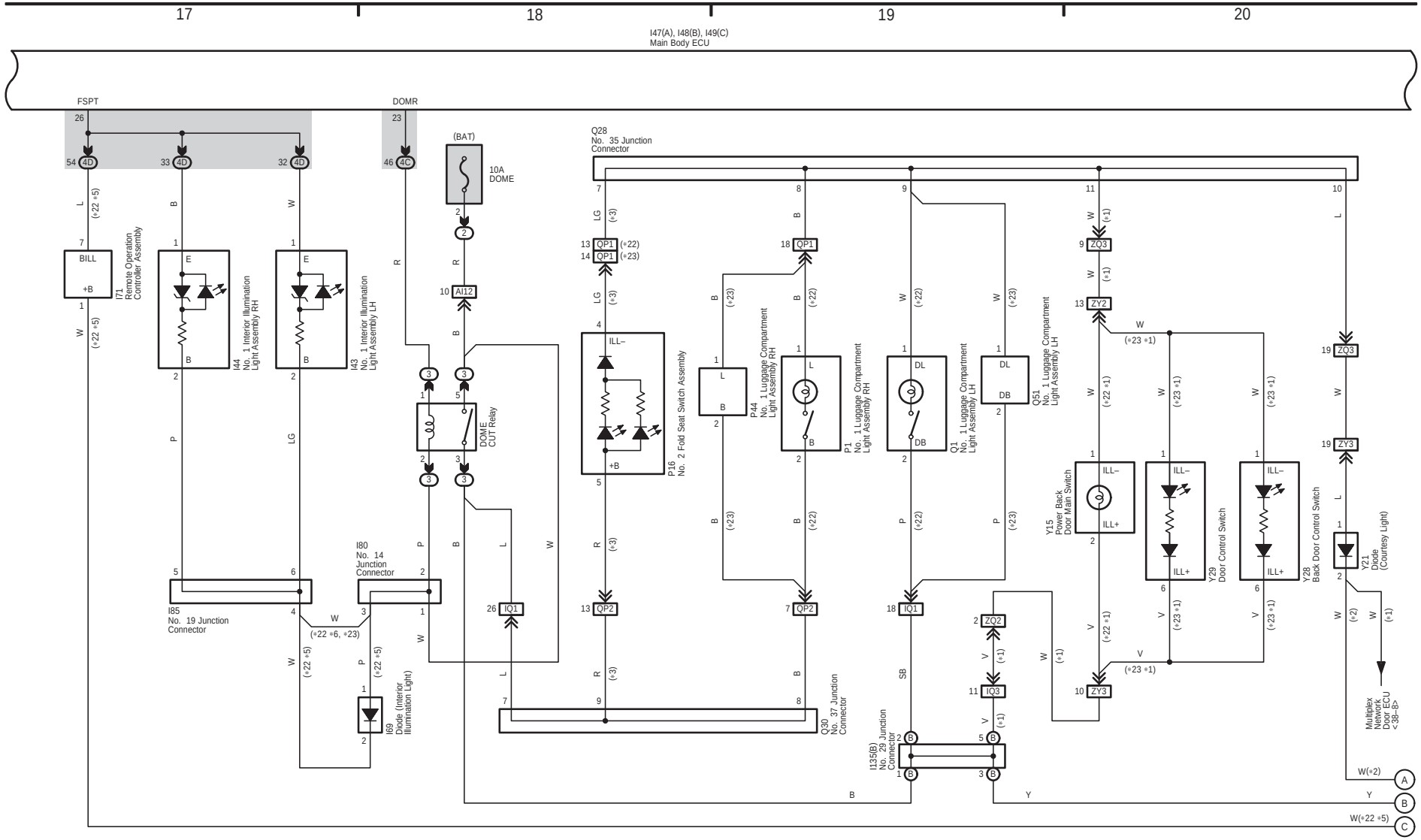

(Cont. next page)

Interior Light (LHD)

∗1 : w/ Power Back Door
∗2 : w/o Power Back Door
∗3 : w/ Power Seat (Rear Passenger' s Seat)
∗4 : w/o Power Seat (Rear Passenger' s Seat)
∗5 : w/ LEXUS Navigation System
∗22 : Before Sep. 2017 Production
∗23 : From Sep. 2017 Production

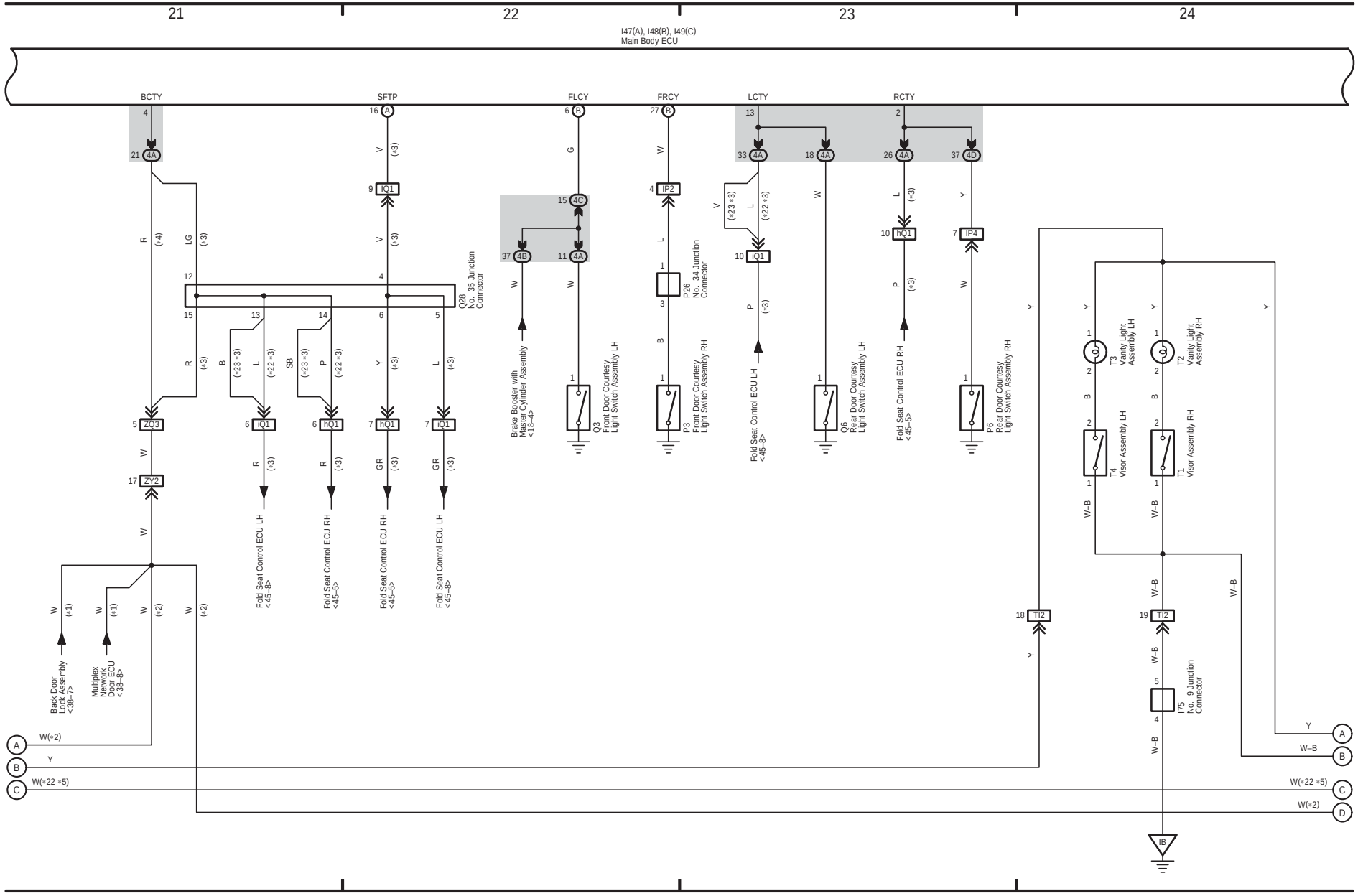

(Cont. next page)

Interior Light (LHD)

∗ 2 : w/o Power Back Door
∗ 5 : w/ LEXUS Navigation System
∗14 : w/ Intrusion Sensor
∗22 : Before Sep. 2017 Production
∗23 : From Sep. 2017 Production
∗35 : w/ Tilt Sensor

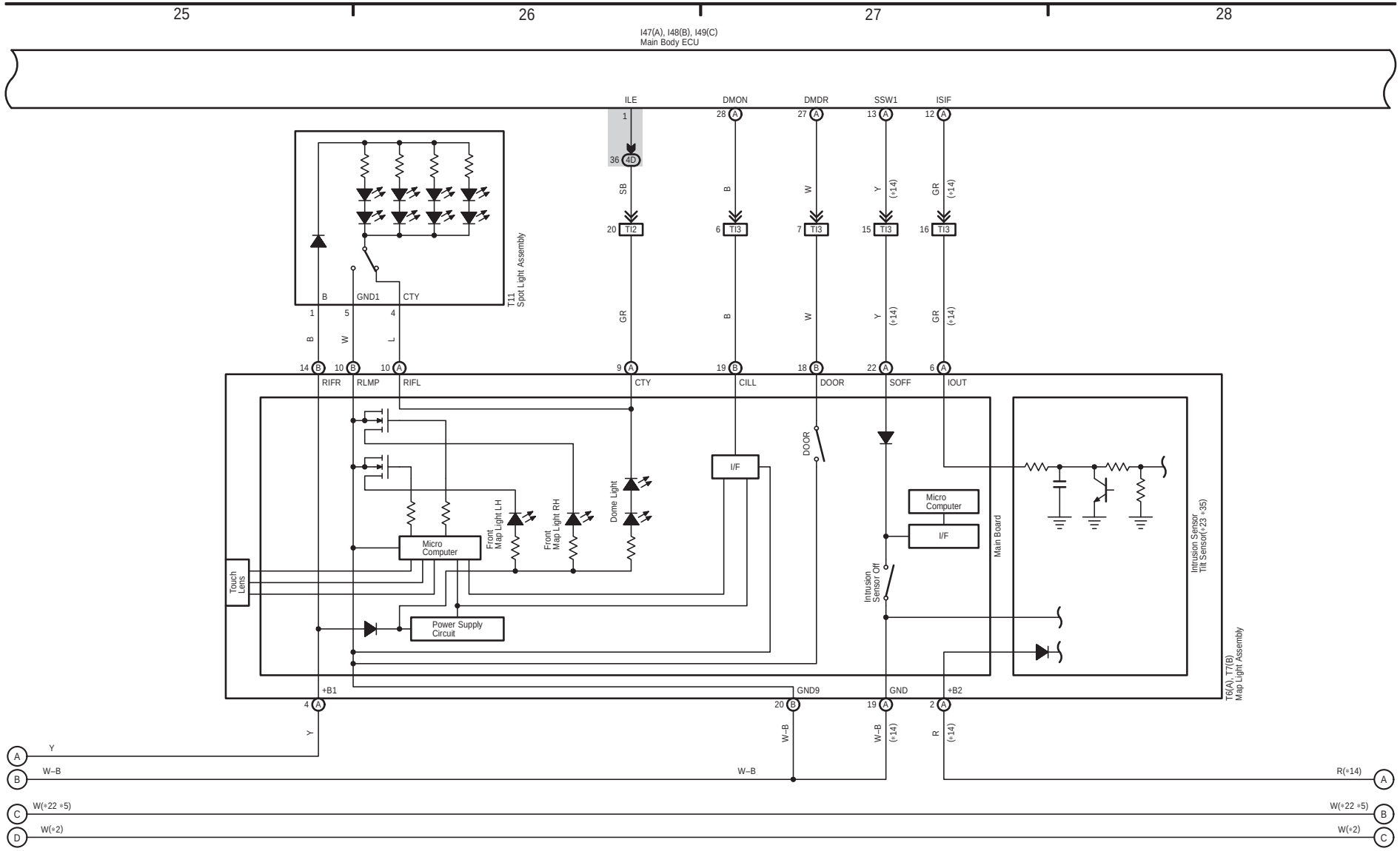

(Cont. next page)

Theft Deterrent (LHD)

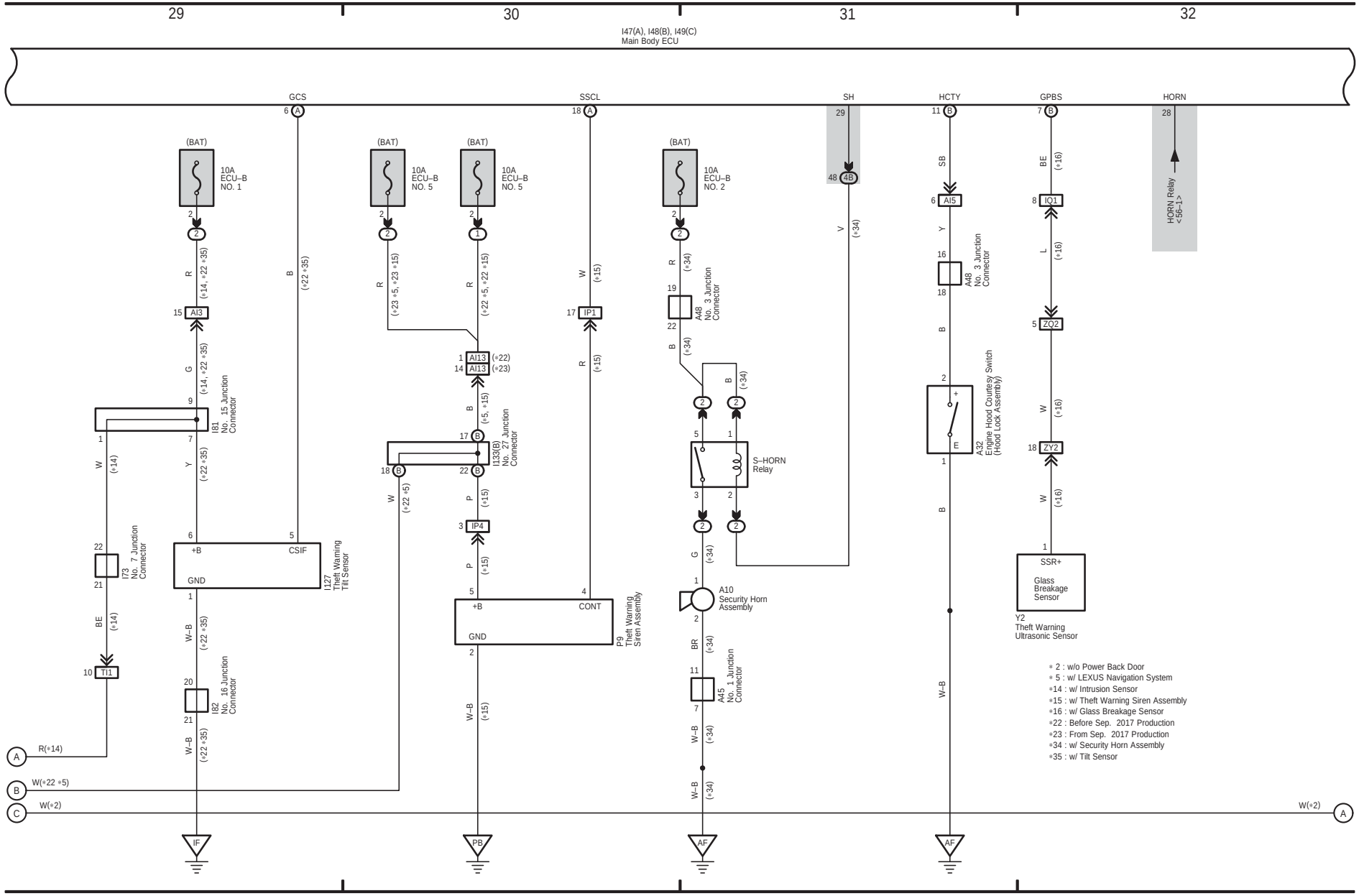

(Cont. next page)

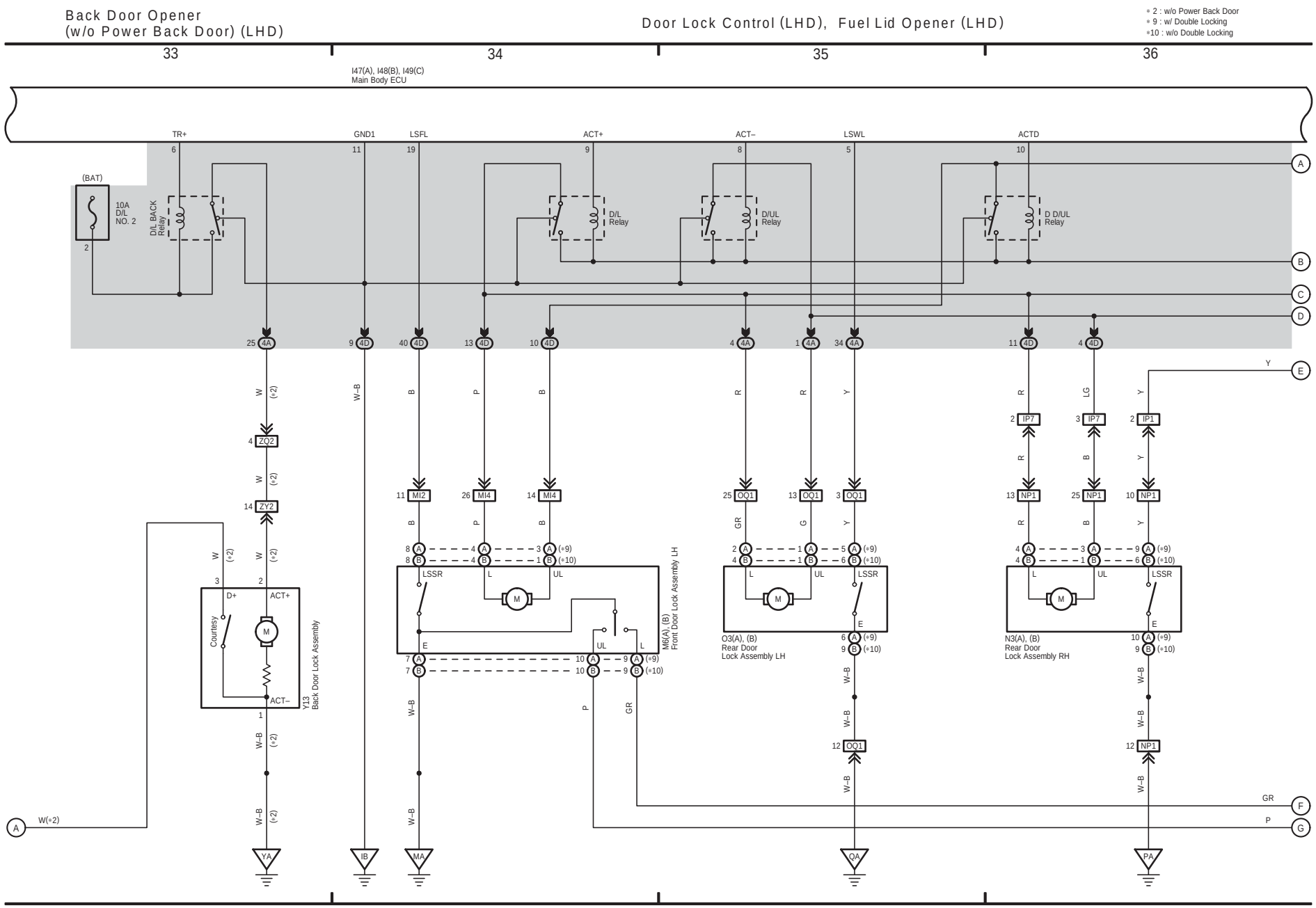

(Cont. next page)

Door Lock Control (LHD), Fuel Lid Opener (LHD)

* 9 : w/ Double Locking
*10 : w/o Double Locking
*11 : w/ Entry Function
*12 : w/o Entry Function
*28 : w/ Tire Pressure Warning System

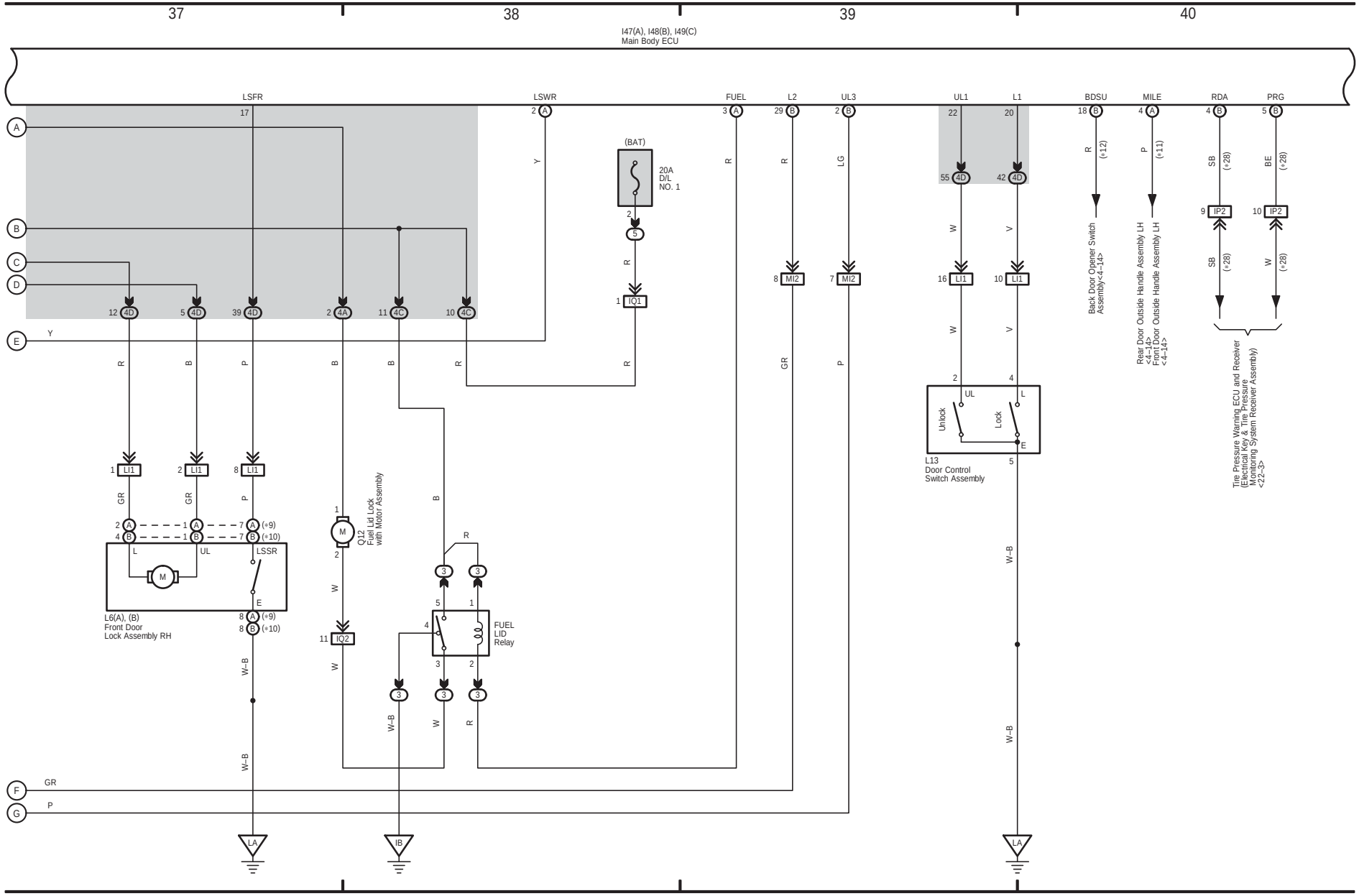

(Cont. next page)

Door Lock Control (LHD), Fuel Lid Opener (LHD)

* 1 : w/ Power Back Door
* 7 : w/ Seat Position Memory
* 8 : w/o Seat Position Memory

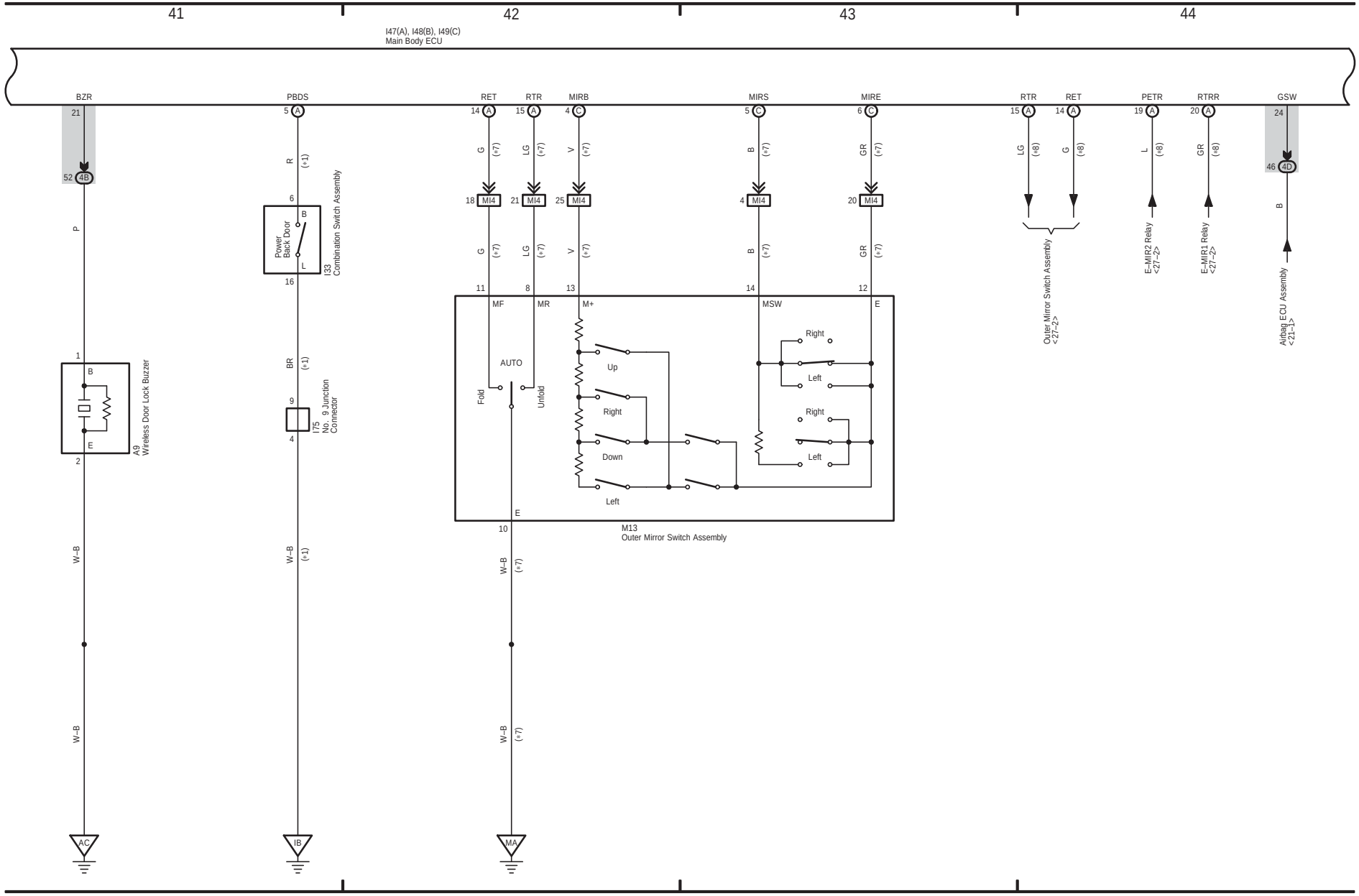

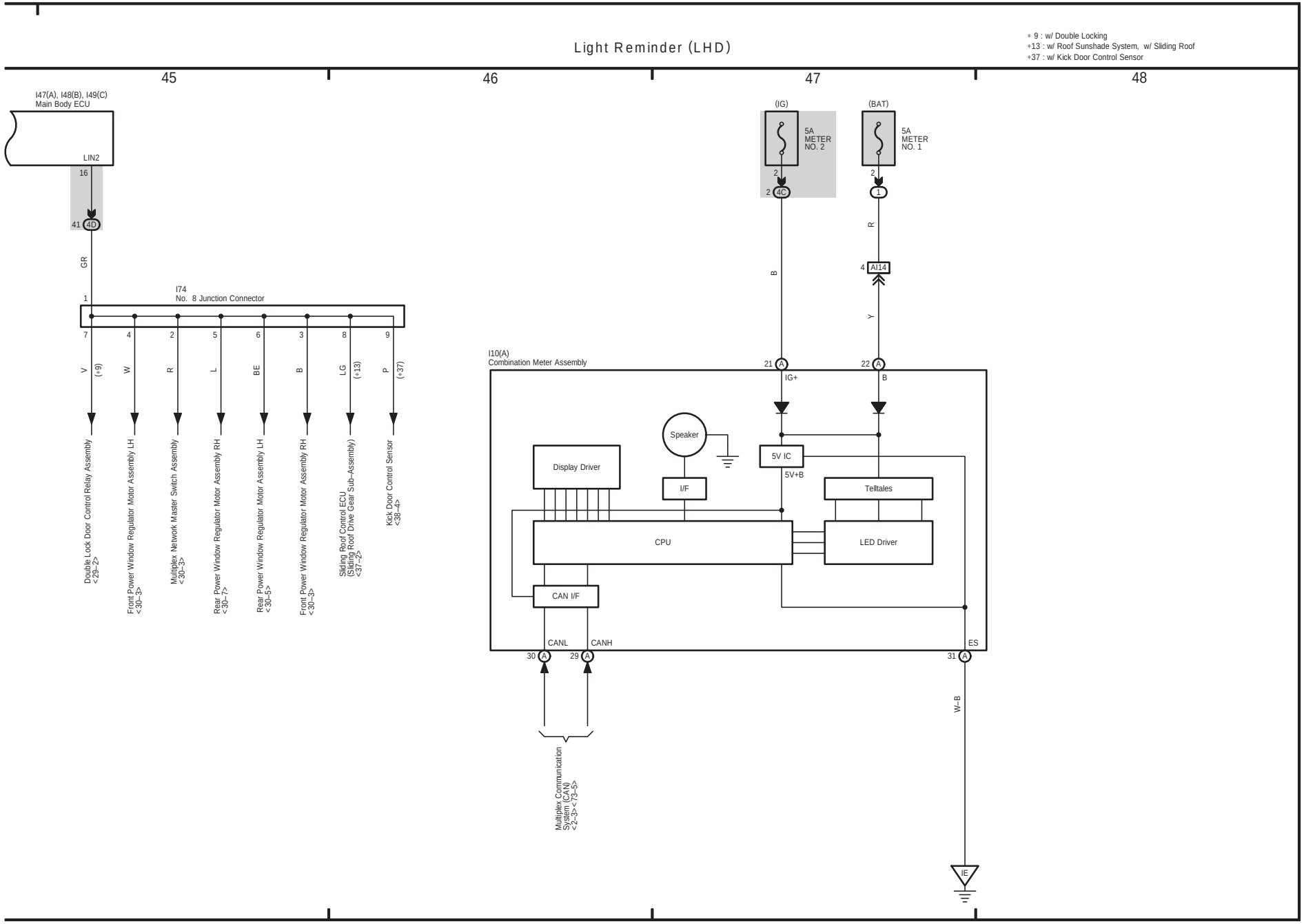
Light Reminder (LHD)
∗ 9 : w/ Double Locking
∗13 : w/ Roof Sunshade System, w/ Sliding Roof
∗37 : w/ Kick Door Control Sensor
45
46
47
48
I47(A), I48(B), I49(C)
Main Body ECU
LIN2
16
41 4D
GR
I74
No. 8 Junction Connector
1
7 4 2 5 6 3 8 9
V (∗9)
W
R
L
BE
B
LG (∗13)
P (∗37)
Double Lock Door Control Relay Assembly <29–2>
Front Power Window Regulator Motor Assembly LH <30–3>
Multiplex Network Master Switch Assembly <30–3>
Rear Power Window Regulator Motor Assembly RH <30–7>
Rear Power Window Regulator Motor Assembly LH <30–5>
Front Power Window Regulator Motor Assembly RH <30–3>
Sliding Roof Control ECU (Sliding Roof Drive Gear Sub–Assembly) <37–2>
Kick Door Control Sensor <38–4>
(IG)
5A METER NO. 2
2
2 4C
B
(BAT)
5A METER NO. 1
2
1
R
4 AI14
Y
I10(A)
Combination Meter Assembly
21 A
IG+
22 A
B
Speaker
I/F
Display Driver
5V IC
5V+B
Telltales
CPU
LED Driver
CAN I/F
CANL
CANH
30 A
29 A
ES
31 A
W–B
Multiplex Communication System (CAN) <2–3> < 72–5>
IE