(Cont. next page)

Engine Control

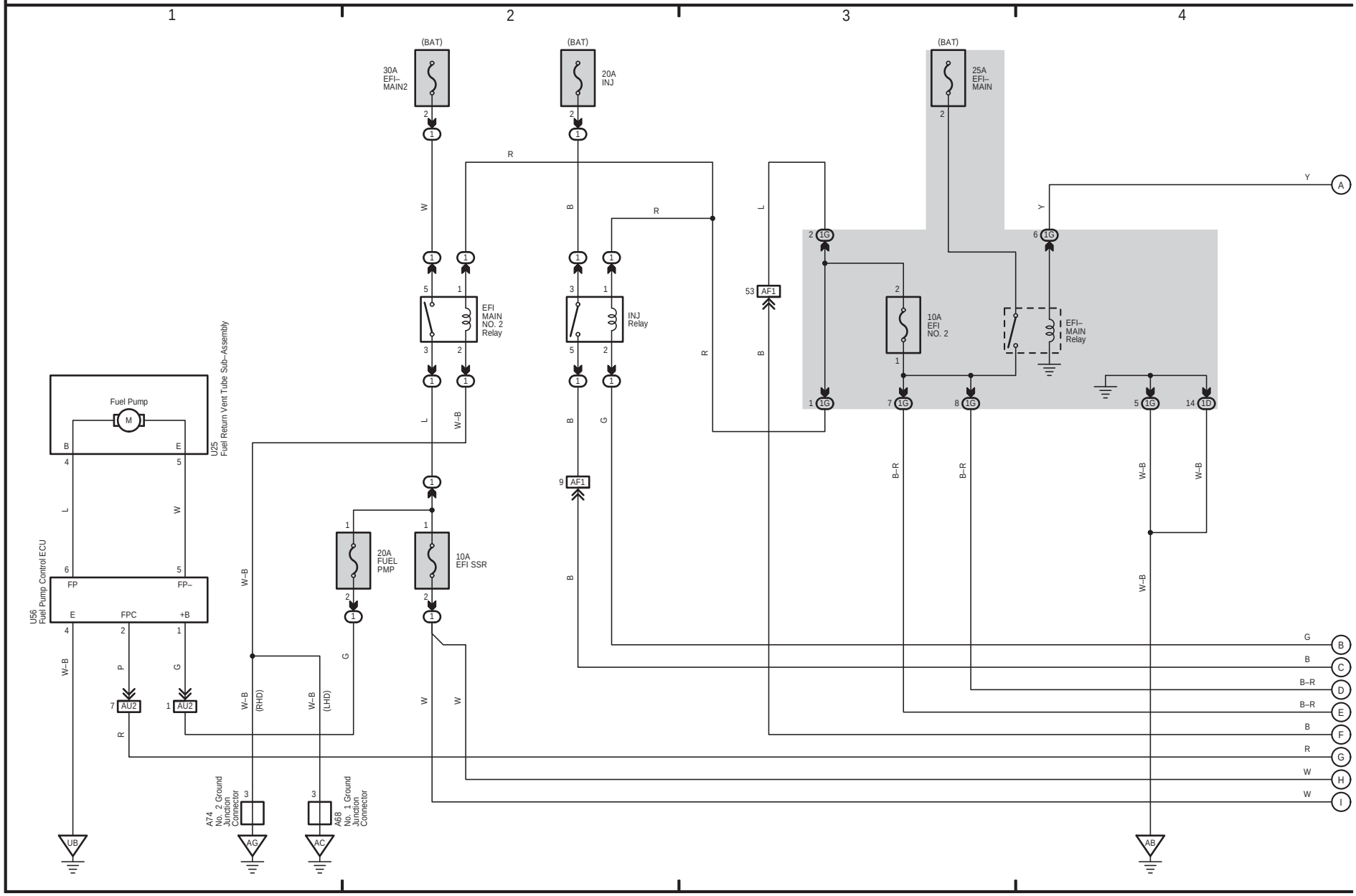

(Cont. next page)

Engine Control

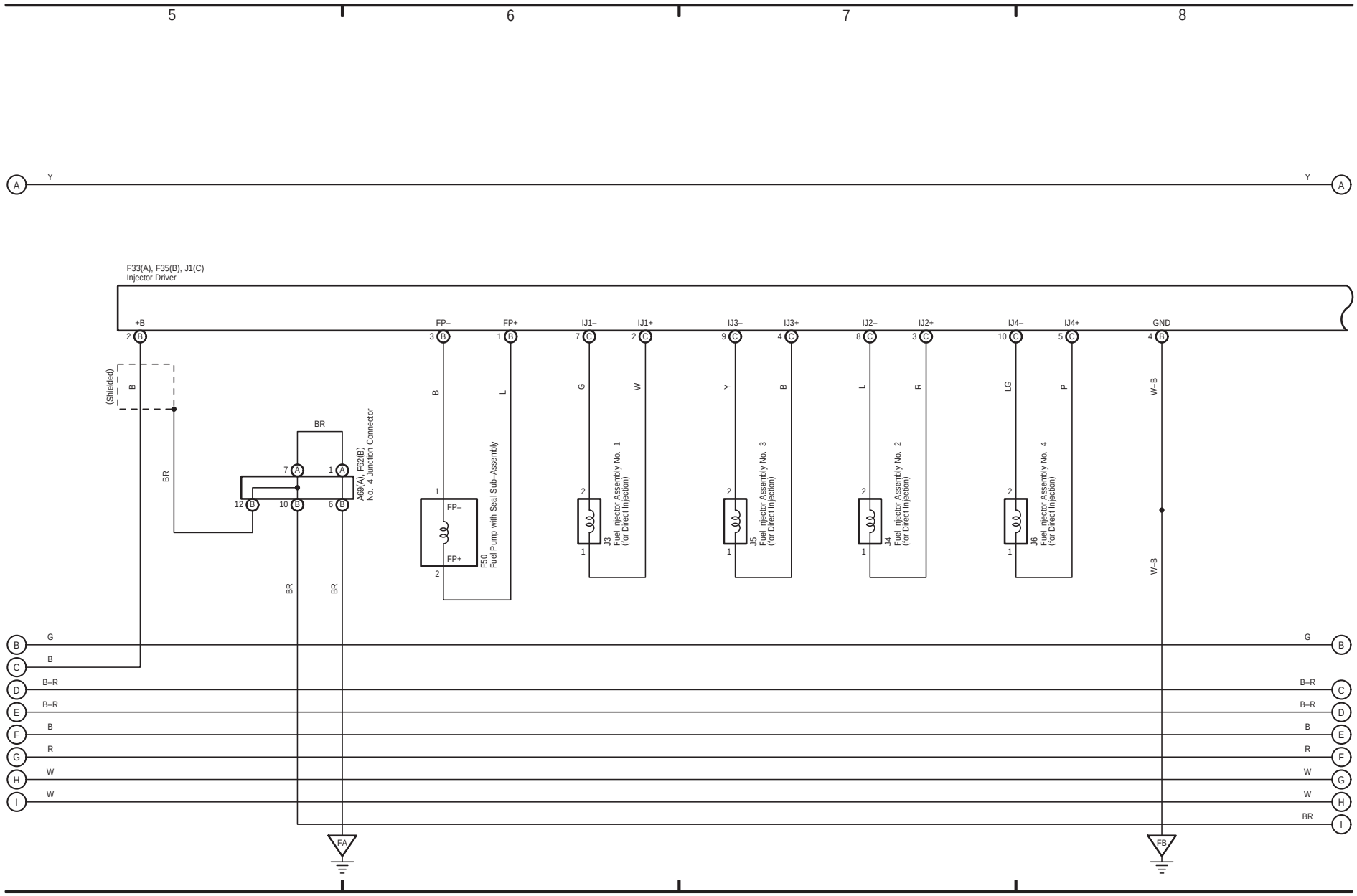

(Cont. next page)

Engine Control

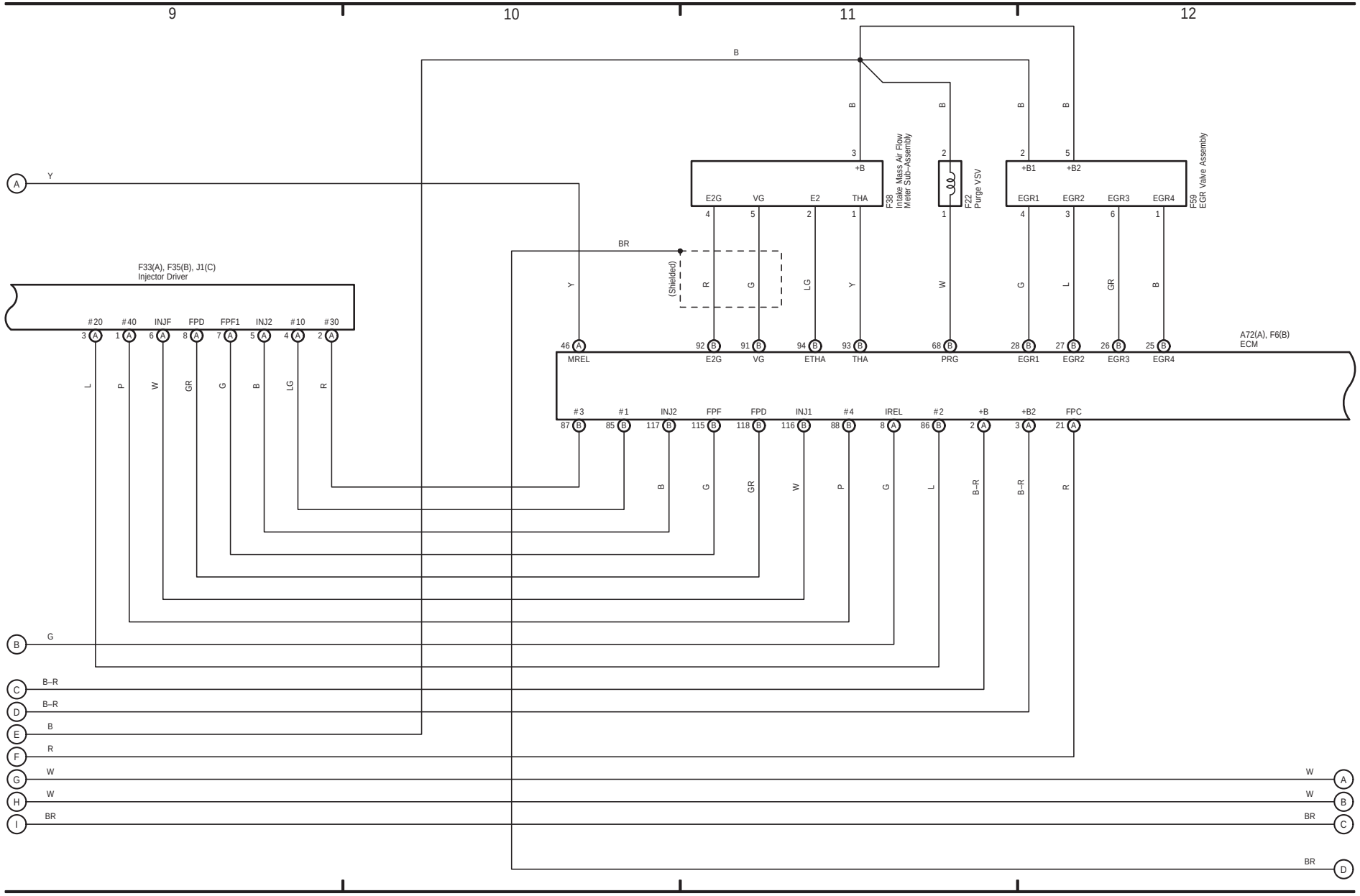

(Cont. next page)

Engine Control

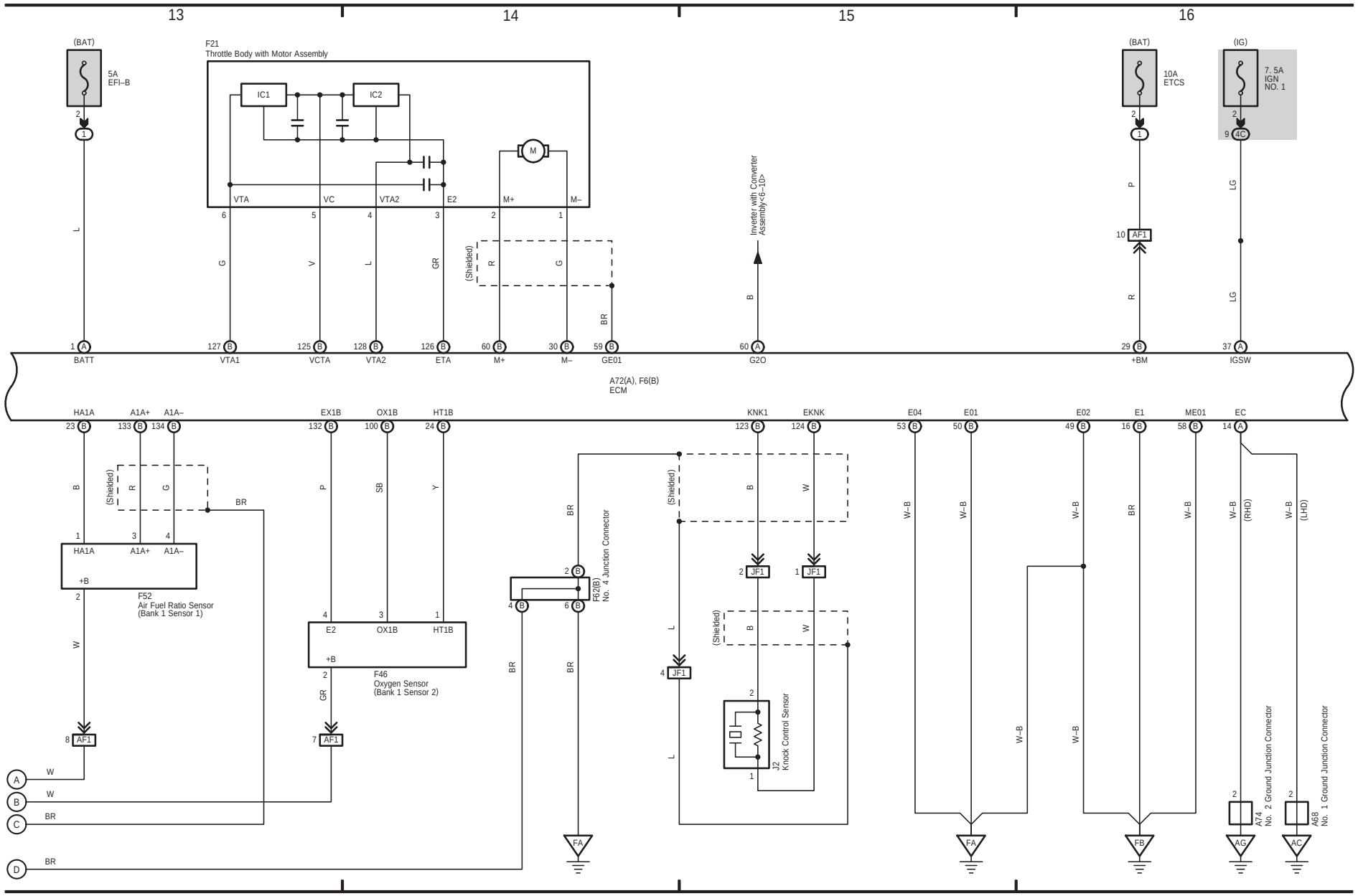

(Cont. next page)

Engine Control

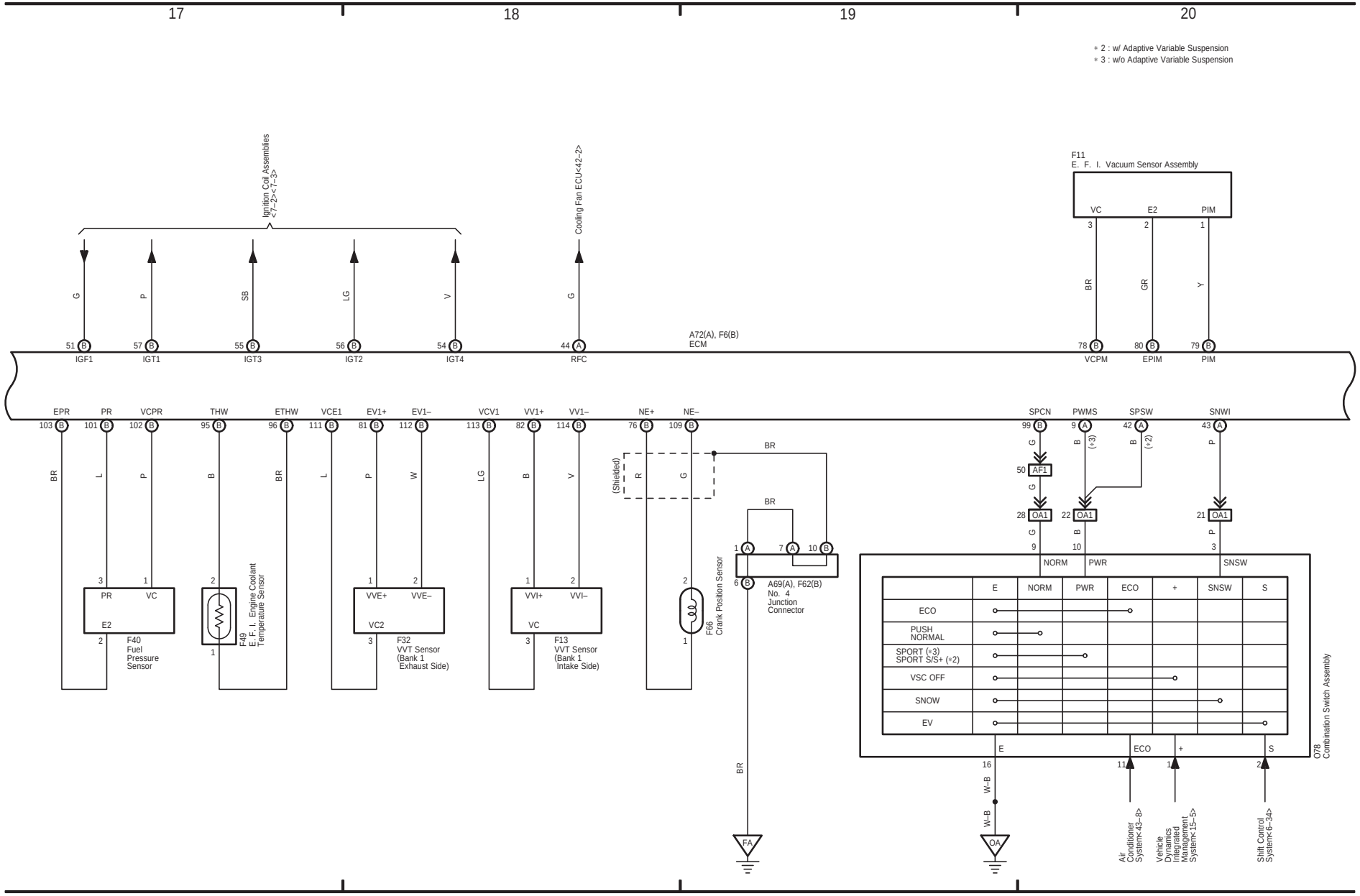

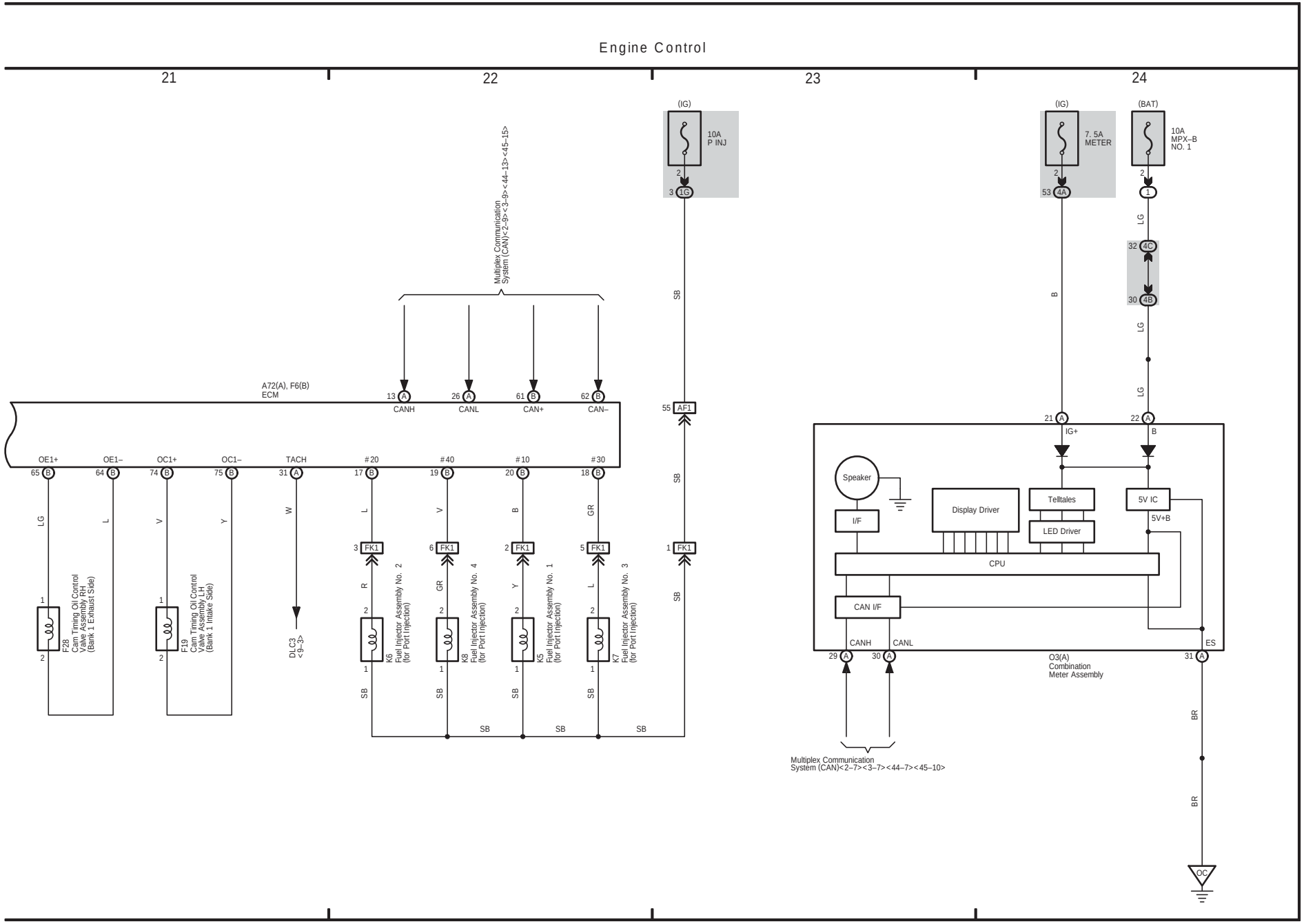
Engine Control
21
22
23
24
(IG)
10A
P INJ
3 1G
2
SB
55 AF1
SB
1 FK1
SB
Multiplex Communication
System (CAN)<2–9><3–9><44–13><45–15>
A72(A), F6(B)
ECM
13 A
CANH
26 A
CANL
61 B
CAN+
62 B
CAN–
OE1+
OE1–
OC1+
OC1–
TACH
#20
#40
#10
#30
65 B
64 B
74 B
75 B
31 A
17 B
19 B
20 B
18 B
LG
L
V
Y
W
L
V
B
GR
3 FK1
6 FK1
2 FK1
5 FK1
R
GR
Y
L
1
2
F28
Cam Timing Oil Control
Valve Assembly RH
(Bank 1 Exhaust Side)
F19
Cam Timing Oil Control
Valve Assembly LH
(Bank 1 Intake Side)
DLC3
<9–3>
K6
Fuel Injector Assembly No. 2
(for Port Injection)
K8
Fuel Injector Assembly No. 4
(for Port Injection)
K5
Fuel Injector Assembly No. 1
(for Port Injection)
K7
Fuel Injector Assembly No. 3
(for Port Injection)
SB
SB
SB
SB
SB
SB
(IG)
7. 5A
METER
53 4A
B
(BAT)
10A
MPX–B
NO. 1
1
LG
32 4C
30 4B
LG
LG
21 A
IG+
22 A
B
Speaker
I/F
Display Driver
Telltales
LED Driver
5V IC
5V+B
CPU
CAN I/F
CANH
CANL
ES
29 A
30 A
31 A
O3(A)
Combination
Meter Assembly
Multiplex Communication
System (CAN)<2–7><3–7><44–7><45–10>
BR
BR
OC