

1. Stabilizer

Model		Bar dia. mm (in)	
		Front	Rear
Sedan	2200 cc	19 (0.75)	15 (0.59)
	2500 cc	20 (0.79)	16 (0.63)
Wagon	2200 cc	19 (0.75)	15 (0.59)
	2500 cc	20 (0.79)	16 (0.63)
SUS & OUTBACK	2200 cc	20 (0.79)	18 (0.71)
	2500 cc	20 (0.79)	18 (0.71)

2. Wheel Alignment

		Sedan		Wagon		SUS & OUT- BACK
		FWD	AWD	FWD	AWD	AWD
Front	Camber (tolerance: $\pm 0^{\circ}30'$)	$-0^{\circ}05'$	$-0^{\circ}05'$	$-0^{\circ}05'$	$-0^{\circ}05'$	$0^{\circ}20'$
	Caster (tolerance: $\pm 1^{\circ}$)	$3^{\circ}05'$	$3^{\circ}05'$	$3^{\circ}05'$	$3^{\circ}05'$	$2^{\circ}50'$
	Toe-in mm (in)	0 \pm 3 (0 \pm 0.12) Total toe angle: $0^{\circ}\pm 20'$				
	Kingpin angle (tolerance: $\pm 1^{\circ}$)	$14^{\circ}15'$	$14^{\circ}15'$	$14^{\circ}15'$	$14^{\circ}15'$	$13^{\circ}30'$
	Wheel arch height [tolerance: $+^{12}/_{-24}$ mm ($+^{0.47}/_{-0.94}$ in)] mm (in)	385 (15.16)	385 (15.16)	385 (15.16)	385 (15.16)	420 (16.54)
Rear	Camber (tolerance: $\pm 0^{\circ}45'$)	$-0^{\circ}55'$	-1°	$-0^{\circ}45'$	$-0^{\circ}55'$	$-0^{\circ}35'$
	Toe-in mm (in)	0 \pm 3 (0 \pm 0.12) Total toe angle: $0^{\circ}\pm 20'$				
	Wheel arch height [tolerance: $+^{12}/_{-24}$ mm ($+^{0.47}/_{-0.94}$ in)] mm (in)	369 (14.53)	369 (14.53)	379 (14.92)	379 (14.92)	419 (16.50)
	Thrust angle	$0^{\circ}\pm 20'$				

NOTE:

- Front and rear toe-ins and front camber can be adjusted. If toe-in or front camber tolerance exceeds specifications, adjust toe-in and camber to the specification.
- The other items indicated in the specification table cannot be adjusted. If the other items exceeds specifications, check suspension parts and joint portions of body suspension parts for deformities; and replace with new ones as required.

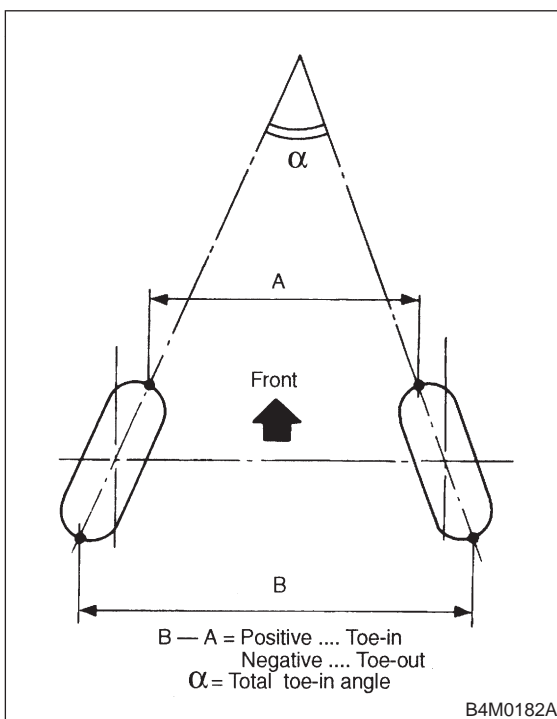

1. Front Suspension

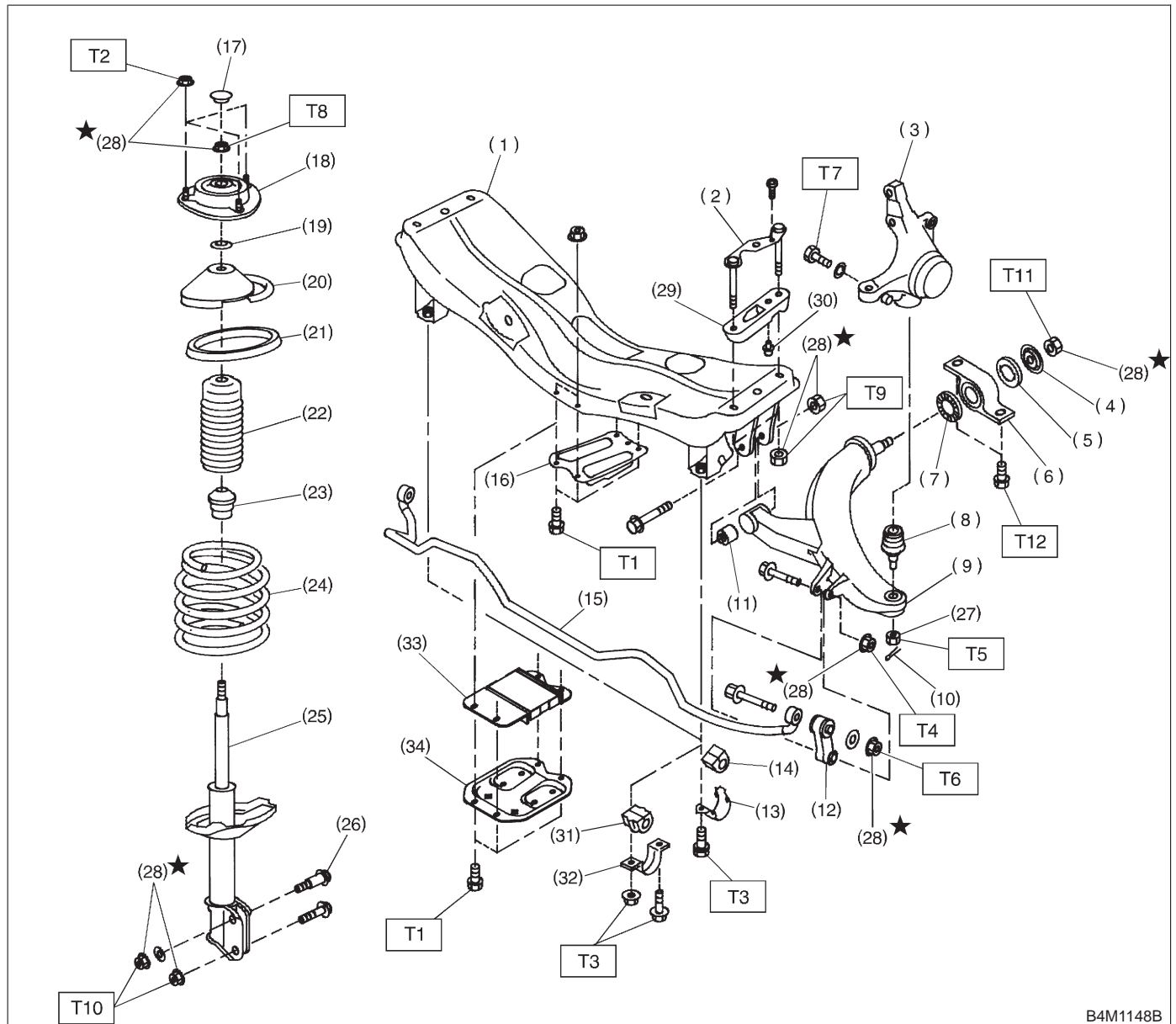

B4M1148B

- | | | |
|--|--|--|
| (1) Front crossmember | (17) Dust seal | (33) Dynamic damper (2500 cc MT model) |
| (2) Bolt ASSY | (18) Strut mount | (34) Jack-up plate (2500 cc MT model) |
| (3) Housing | (19) Spacer | |
| (4) Washer | (20) Upper spring seat | |
| (5) Stopper rubber (Rear) | (21) Rubber seat | |
| (6) Rear bushing | (22) Dust cover | |
| (7) Stopper rubber (Front) | (23) Helper | |
| (8) Ball joint | (24) Coil spring | |
| (9) Transverse link | (25) Damper strut | |
| (10) Cotter pin | (26) Adjusting bolt | |
| (11) Front bushing | (27) Castle nut | |
| (12) Stabilizer link | (28) Self-locking nut | |
| (13) Clamp (2200 cc model) | (29) Adapter front crossmember (SUS & OUTBACK model) | |
| (14) Bushing (2200 cc model) | (30) Clip (SUS & OUTBACK model) | |
| (15) Stabilizer | (31) Bushing (2500 cc model) | |
| (16) Jack-up plate (Except 2500 cc MT model) | (32) Clamp (2500 cc model) | |

Tightening torque: N·m (kg-m, ft-lb)

T1: 18±5 (1.8±0.5, 13.0±3.6)

T2: 20±6 (2.0±0.6, 14.5±4.3)

T3: 25±4 (2.5±0.4, 18.1±2.9)

T4: 29±5 (3.0±0.5, 21.7±3.6)

T5: 39 (4, 29)

T6: 44±6 (4.5±0.6, 32.5±4.3)

T7: 49±10 (5.0±1.0, 36±7)

T8: 54±5 (5.5±0.5, 39.8±3.6)

T9: 98±15 (10.0±1.5, 72±11)

T10: 152±20 (15.5±2.0, 112±14)

T11: 186±10 (19.0±1.0, 137±7)

T12: 245±49 (25.0±5.0, 181±36)

2. Rear Suspension

A: AWD MODEL

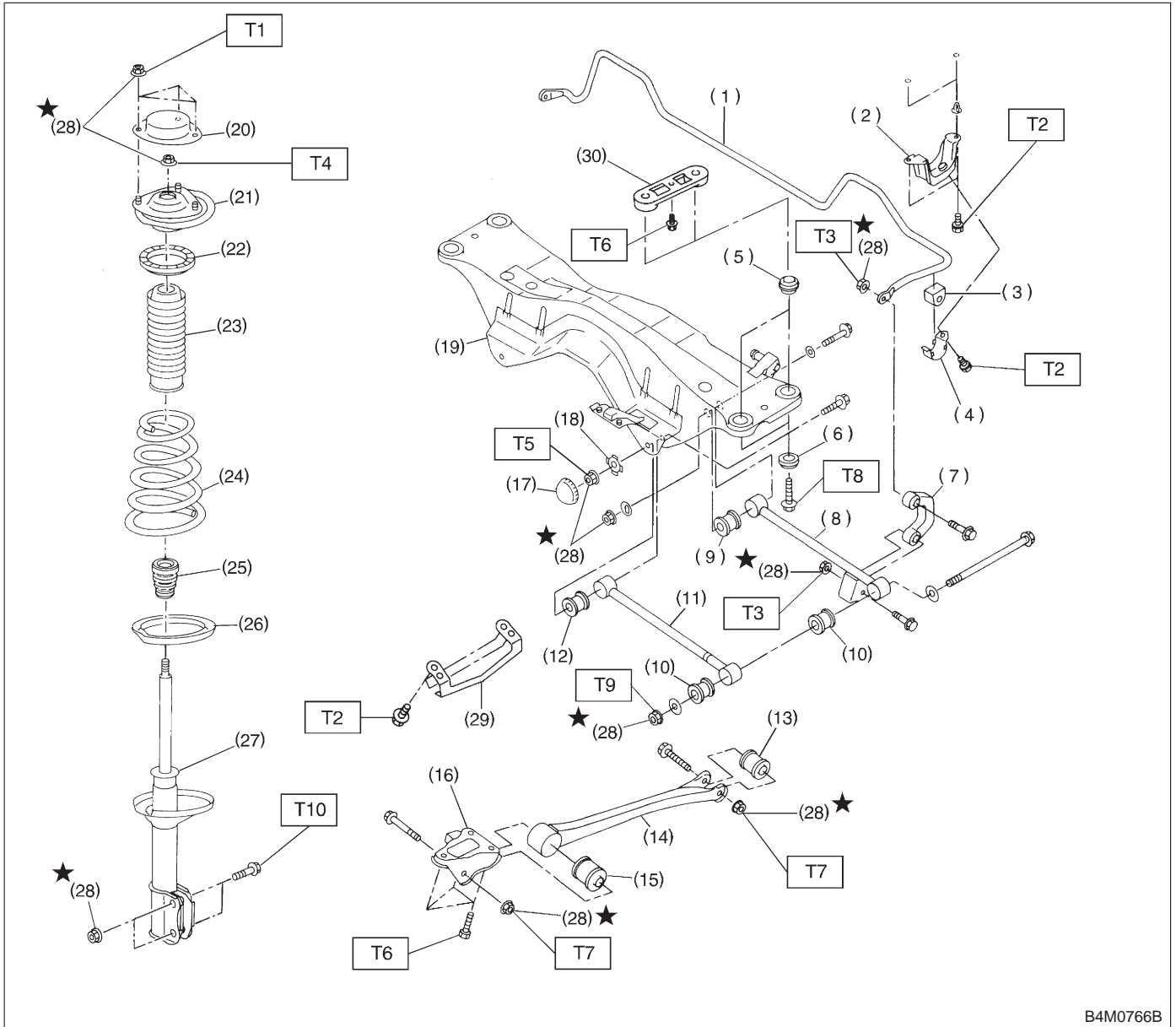

B4M0766B

- | | | |
|----------------------------------|----------------------------|---|
| (1) Stabilizer | (16) Trailing link bracket | (29) Crossmember reinforcement lower (Sedan model and except SUS model) |
| (2) Stabilizer bracket | (17) Cap (Protection) | (30) Adapter rear crossmember (SUS & OUTBACK model) |
| (3) Stabilizer bushing | (18) Washer | |
| (4) Clamp | (19) Rear crossmember | |
| (5) Floating bushing | (20) Strut mount cap | |
| (6) Stopper | (21) Strut mount | |
| (7) Stabilizer link | (22) Rubber seat upper | |
| (8) Rear lateral link | (23) Dust cover | |
| (9) Bushing (C) | (24) Coil spring | |
| (10) Bushing (A) | (25) Helper | |
| (11) Front lateral link | (26) Rubber seat lower | |
| (12) Bushing (B) | (27) Damper strut | |
| (13) Trailing link rear bushing | (28) Self-locking nut | |
| (14) Trailing link | | |
| (15) Trailing link front bushing | | |

Tightening torque: N·m (kg-m, ft-lb)

T1: 20±6 (2.0±0.6, 14.5±4.3)

T2: 25±7 (2.5±0.7, 18.1±5.1)

T3: 44±6 (4.5±0.6, 32.5±4.3)

T4: 59±10 (6.0±1.0, 43±7)

T5: 98±15 (10.0±1.5, 72±11)

T6: 98±20 (10.0±2.0, 72±14)

T7: 113±15 (11.5±1.5, 83±11)

T8: 127±20 (13.0±2.0, 94±14)

T9: 137±20 (14.0±2.0, 101±14)

T10: 196⁺³⁹/₋₁₀ (20.0^{+4.0}/_{-1.0}, 145⁺²⁹/₋₇)

B: FWD MODEL

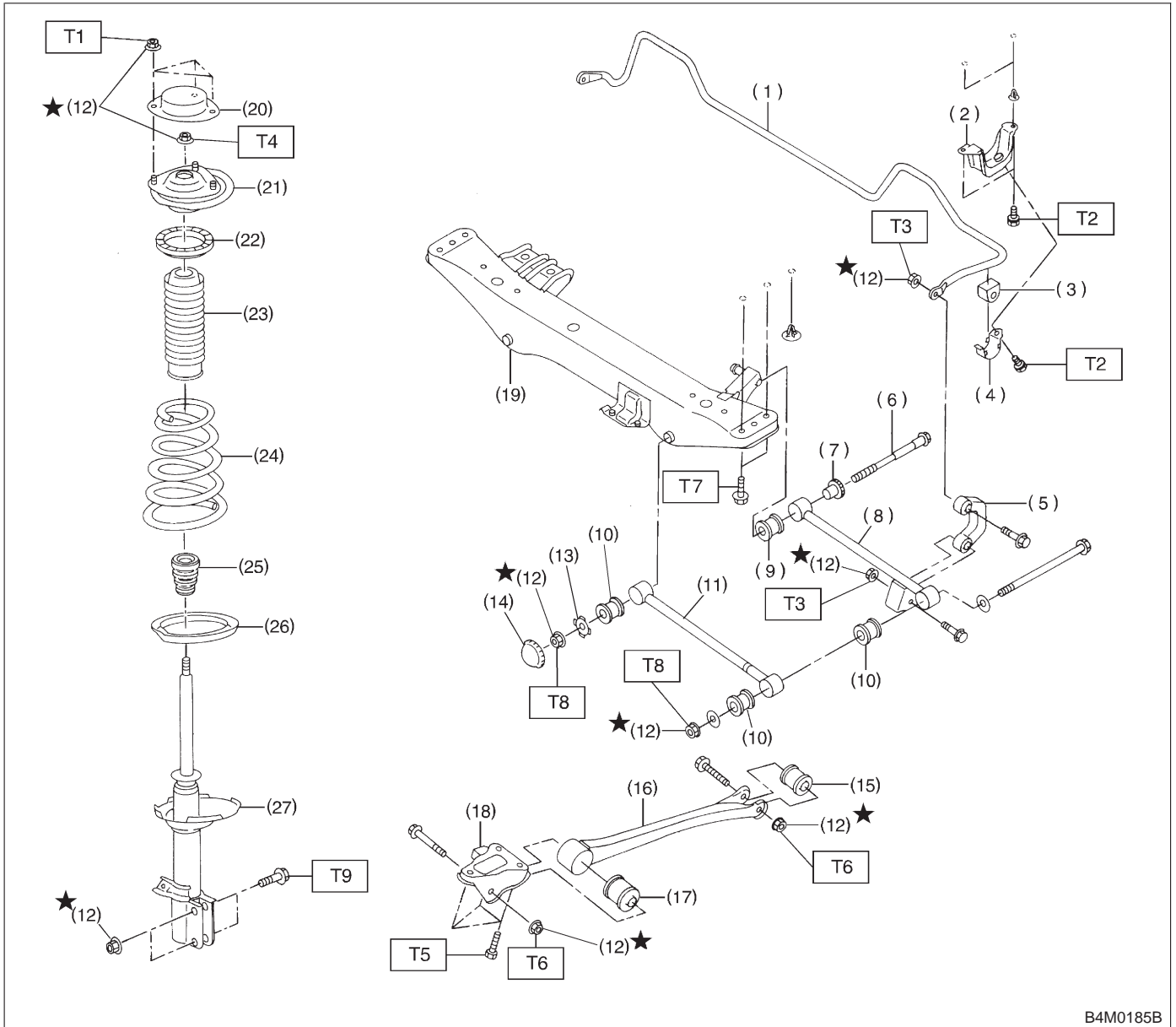

B4M0185B

- | | |
|-------------------------|----------------------------------|
| (1) Stabilizer | (15) Trailing link rear bushing |
| (2) Stabilizer bracket | (16) Trailing link |
| (3) Stabilizer bushing | (17) Trailing link front bushing |
| (4) Clamp | (18) Trailing link bracket |
| (5) Stabilizer link | (19) Crossmember |
| (6) Adjusting bolt | (20) Strut mount cap |
| (7) Adjusting wheel | (21) Strut mount |
| (8) Rear lateral link | (22) Rubber seat upper |
| (9) Bushing (D) | (23) Dust cover |
| (10) Bushing (A) | (24) Coil spring |
| (11) Front lateral link | (25) Helper |
| (12) Self-locking nut | (26) Rubber seat lower |
| (13) Washer | (27) Damper strut |
| (14) Cap (Protection) | |

Tightening torque: N·m (kg·m, ft·lb)

- T1: 20±6 (2.0±0.6, 14.5±4.3)**
T2: 25±7 (2.5±0.7, 18.1±5.1)
T3: 44±6 (4.5±0.6, 32.5±4.3)
T4: 59±10 (6.0±1.0, 43±7)
T5: 98±20 (10.0±2.0, 72±14)
T6: 113±15 (11.5±1.5, 83±11)
T7: 127±20 (13.0±2.0, 94±14)
T8: 137±20 (14.0±2.0, 101±14)
T9: 196⁺³⁹/₋₁₀ (20.0^{+4.0}/_{-1.0}, 145⁺²⁹/₋₇)

1. On-car Services

A: WHEEL ALIGNMENT PROCEDURES

Check, adjust and/or measure wheel alignment in accordance with procedures indicated in figure:

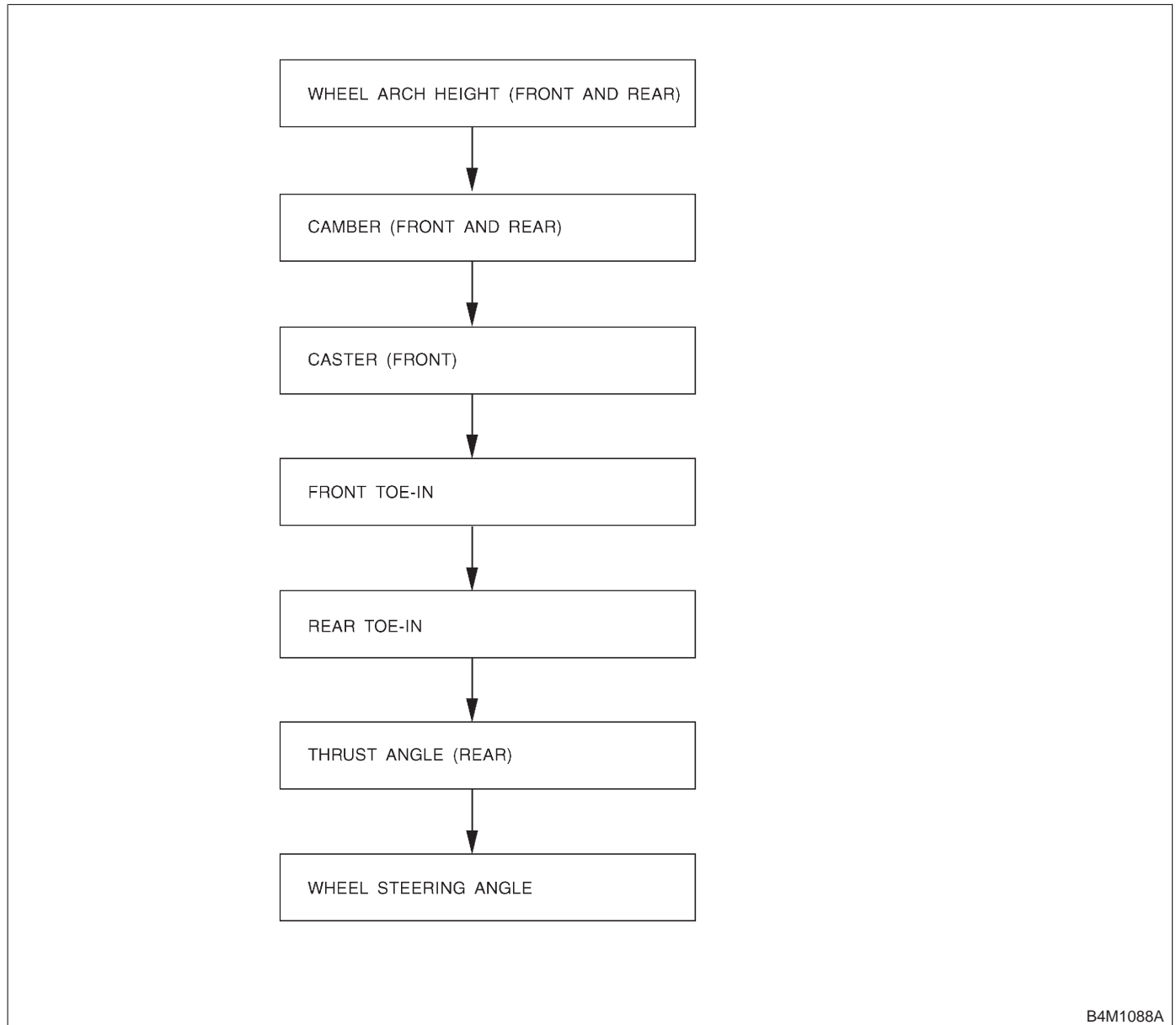

B: INSPECTION AND ADJUSTMENT

1. WHEEL ARCH HEIGHT (FRONT AND REAR)

- 1) Adjust tire pressure to specifications.
- 2) Set vehicle under "curb weight" conditions. (Empty luggage compartment, install spare tire,

jack, service tools, and top up fuel tank.)

- 3) Set steering wheel in a wheel-forward position.
- 4) Suspend thread from wheel arch (point "A" in figure below) to determine a point directly above center of spindle.
- 5) Measure distance between measuring point and center of spindle.

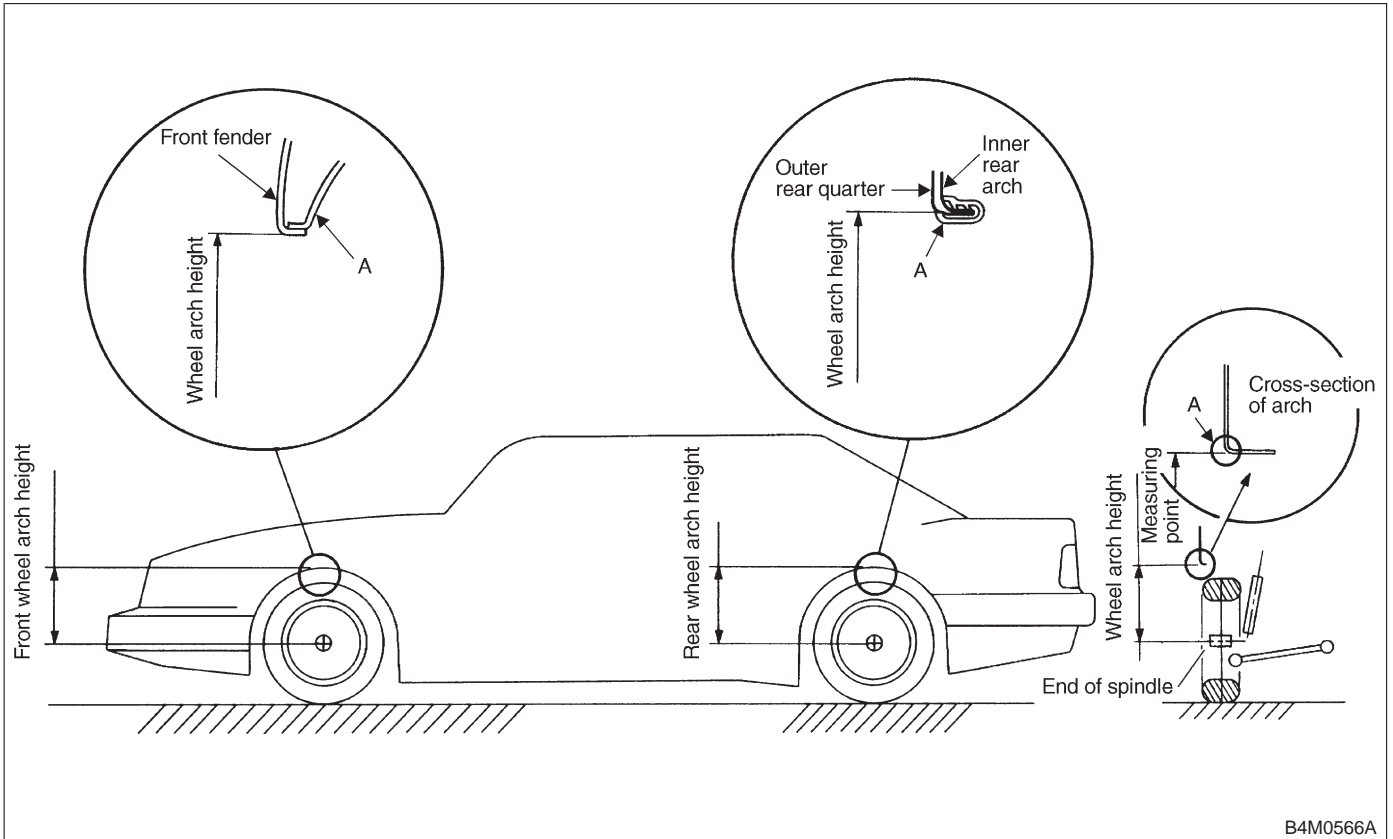

B4M0566A

Vehicles		Specified wheel arch height mm (in)	
		Front	Rear
Sedan	FWD	385 ⁺¹² / ₋₂₄ (15.16 ^{+0.47} / _{-0.94})	369 ⁺¹² / ₋₂₄ (14.53 ^{+0.47} / _{-0.94})
	AWD	385 ⁺¹² / ₋₂₄ (15.16 ^{+0.47} / _{-0.94})	369 ⁺¹² / ₋₂₄ (14.53 ^{+0.47} / _{-0.94})
Wagon	FWD	385 ⁺¹² / ₋₂₄ (15.16 ^{+0.47} / _{-0.94})	379 ⁺¹² / ₋₂₄ (14.92 ^{+0.47} / _{-0.94})
	AWD	385 ⁺¹² / ₋₂₄ (15.16 ^{+0.47} / _{-0.94})	379 ⁺¹² / ₋₂₄ (14.92 ^{+0.47} / _{-0.94})
SUS & OUTBACK	AWD	420 ⁺¹² / ₋₂₄ (16.54 ^{+0.47} / _{-0.94})	419 ⁺¹² / ₋₂₄ (16.50 ^{+0.47} / _{-0.94})

2. CAMBER (FRONT AND REAR)

● Inspection

- 1) Place front wheel on turning radius gauge. Make sure ground contacting surfaces of front and rear wheels are set at the same height.
 - 2) Set ST into the center of the wheel, and then install the wheel alignment gauge.
- ST 927380000 ADAPTER

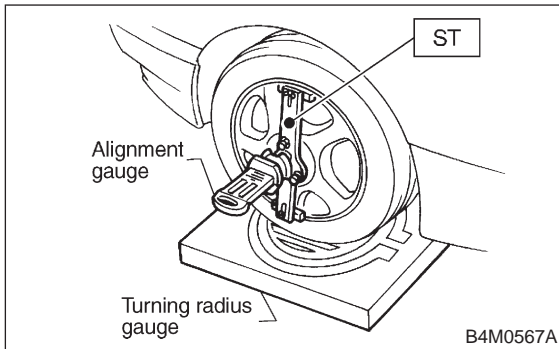

NOTE:

Refer to the "SPECIFICATIONS AND SERVICE DATA" for the camber values. <Ref. to 4-1 [S200].>

● Front Camber Adjustment

- 1) Loosen two self-locking nuts located at lower front portion of strut.

CAUTION:

● When adjusting bolt needs to be loosened or tightened, hold its head with a wrench and turn self-locking nut.

● Discard loosened self-locking nut and replace with a new one.

- 2) Turn camber adjusting bolt so that camber is set at the specification.

NOTE:

Moving the adjusting bolt by one scale graduation changes camber by approximately 0°10'.

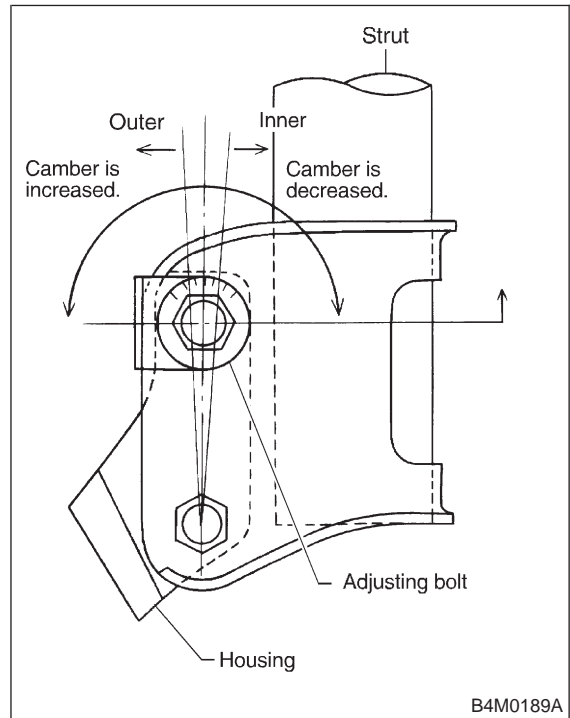

	Left side	Right side
Camber is increased.	<p>Rotate counterclockwise.</p> <p>B4M0190</p>	<p>Rotate clockwise.</p> <p>B4M0350</p>
Camber is decreased.	<p>Rotate clockwise.</p> <p>B4M0350</p>	<p>Rotate counterclockwise.</p> <p>B4M0190</p>

- 3) Tighten the two self-locking nuts.

Tightening torque:

152±20 N·m (15.5±2.0 kg·m, 112±14 ft·lb)

3. CASTER (FRONT)

● Inspection

- 1) Place front wheel on turning radius gauge. Make sure ground contacting surfaces of front and rear wheels are set at the same height.
 - 2) Set ST into the center of the wheel, and then install the wheel alignment gauge.
- ST 927380000 ADAPTER

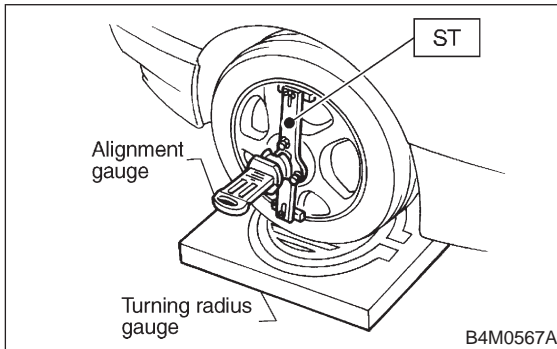

NOTE:
Refer to the "SPECIFICATIONS AND SERVICE DATA" for the caster value. <Ref. to 4-1 [S200].>

4. FRONT WHEEL TOE-IN

● Inspection

- 1) Using a toe gauge, measure front wheel toe-in.

Toe-in:
0±3 mm (±0.12 in)

- 2) Mark rear sides of left and right tires at height corresponding to center of spindles and measure distance "B" between marks.
- 3) Move vehicle forward so that marks line up with front sides at height corresponding to center of spindles.
- 4) Measure distance "A" between left and right marks. Toe-in can then be obtained by the following equation:

$B - A = \text{Toe-in}$

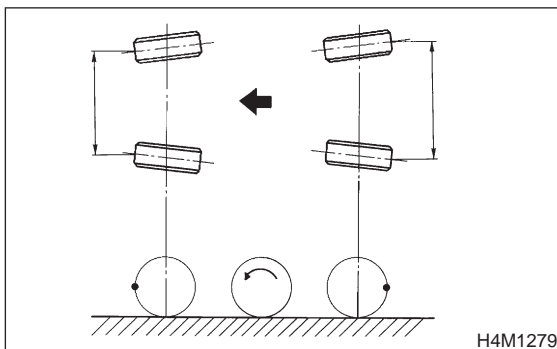

● Adjustment

- 1) Loosen the left and right side steering tie-rods lock nuts.
- 2) Turn the left and right tie rods equal amounts until the toe-in is at the specification. Both the left and right tie-rods are right-hand threaded. To increase toe-in, turn both tie-rods clockwise equal amounts (as viewed from the inside of the vehicle).

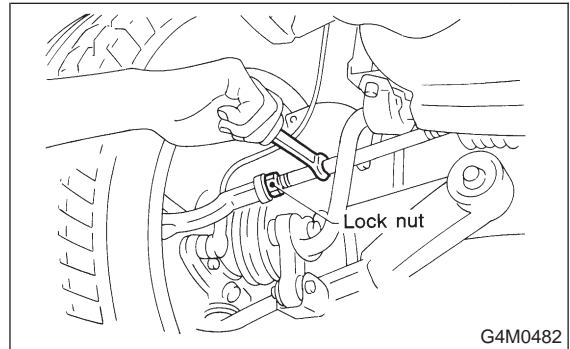

- 3) Tighten tie-rod lock nut.

Tightening torque:
83±5 N·m (8.5±0.5 kg·m, 61.5±3.6 ft·lb)

CAUTION:
Correct tie-rod boot, if it is twisted.

NOTE:
Check the left and right wheel steering angle is within specifications.

5. REAR WHEEL TOE-IN

● Inspection

1) Using a toe-in gauge, measure rear wheel toe-in.

Toe-in:
 $0 \pm 3 \text{ mm } (\pm 0.12 \text{ in})$

2) Mark rear sides of left and right tires at height corresponding to center of spindles and measure distance "B" between marks.

3) Move vehicle forward so that marks line up with front sides at height corresponding to center of spindles.

4) Measure distance "A" between left and right marks. Toe-in can then be obtained by the following equation:

$B - A = \text{Toe-in}$

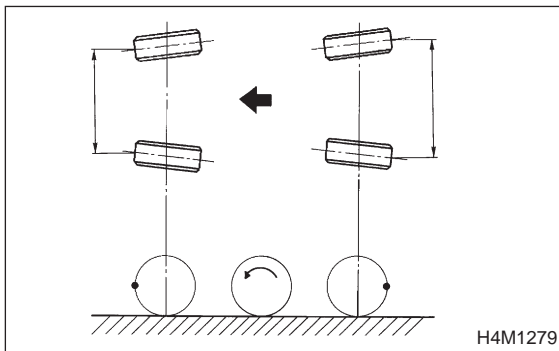

● Adjustment (FWD Model)

1) Remove cap from lateral link and loosen self-locking nut.

CAUTION:

- When loosening or tightening adjusting bolt, hold the bolt head and loosen self-locking nut.
- Replace self-locking nut with a new one.

2) Using two wrenches, turn adjusting wheel and adjusting bolt equally in opposite directions so that toe-in is at the specification.

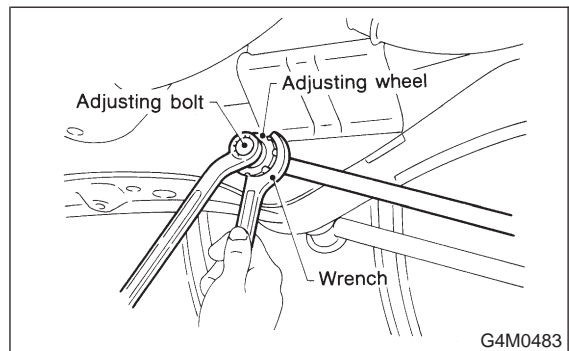

	Left side	Right side
Toe-in is increased.	<p>Turn adjusting wheel counterclockwise and adjusting bolt clockwise.</p> <p>B4M0191A</p>	<p>Turn adjusting wheel clockwise and adjusting bolt counterclockwise.</p> <p>B4M0351A</p>
Toe-in is decreased.	<p>Turn adjusting wheel clockwise and adjusting bolt counterclockwise.</p> <p>B4M0351A</p>	<p>Turn adjusting wheel counterclockwise and adjusting bolt clockwise.</p> <p>B4M0191A</p>

4-1 [W1B5]

1. On-car Services

SERVICE PROCEDURE

NOTE:

- When left and right wheels are adjusted for toe-in at the same time, moving one scale graduation changes toe-in by approximately 4 mm (0.16 in).
- Turn adjusting wheel and adjusting bolt equally in opposite directions so that same scale graduations are positioned directly above center of the adjusting bolt.

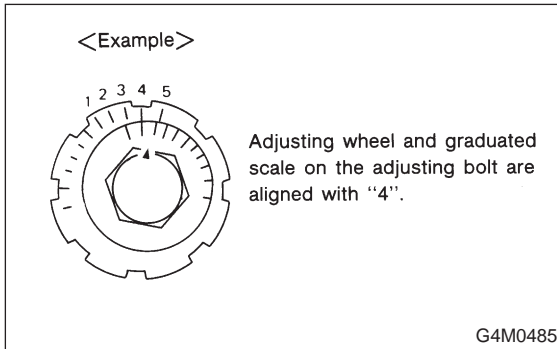

- 2) Turn adjusting bolt head until toe-in is at the specification.

NOTE:

When left and right wheels are adjusted for toe-in at the same time, the movement of one scale graduation changes toe-in by approximately 3 mm (0.12 in).

- 3) Tighten self-locking nut.

Tightening torque:

137 ± 20 N·m (14 ± 2 kg·m, 101 ± 14 ft·lb)

● Adjustment (AWD Model)

- 1) Loosen self-locking nut on inner side of rear lateral link.

CAUTION:

- When loosening or tightening adjusting bolt, hold bolt head and turn self-locking nut.
- Discard loosened self-locking nut and replace with a new one.

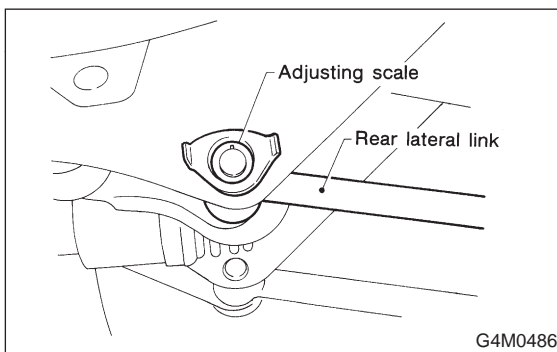

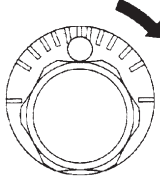
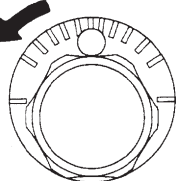
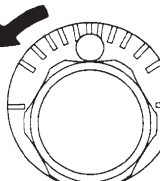
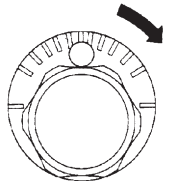
	Left side	Right side
Toe-in is increased.	 <p>Rotate clockwise.</p> <p>B4M0192</p>	 <p>Rotate counterclockwise.</p> <p>B4M0352</p>
Toe-in is decreased.	 <p>Rotate counterclockwise.</p> <p>B4M0352</p>	 <p>Rotate clockwise.</p> <p>B4M0192</p>

3) Tighten self-locking nut.

Tightening torque:

$98 \pm 15 \text{ N}\cdot\text{m}$ ($10 \pm 1.5 \text{ kg}\cdot\text{m}$, $72 \pm 11 \text{ ft}\cdot\text{lb}$)

6. THRUST ANGLE

● Inspection

- 1) Position vehicle on a level surface.
- 2) Move vehicle 3 to 4 meters directly forward.
- 3) Determine locus of both front and rear axles.
- 4) Measure distance "L" between center line of loci of the axles.

Thrust angle:

Less than 20' when "L" is equal to or less than 15 mm (0.59 in).

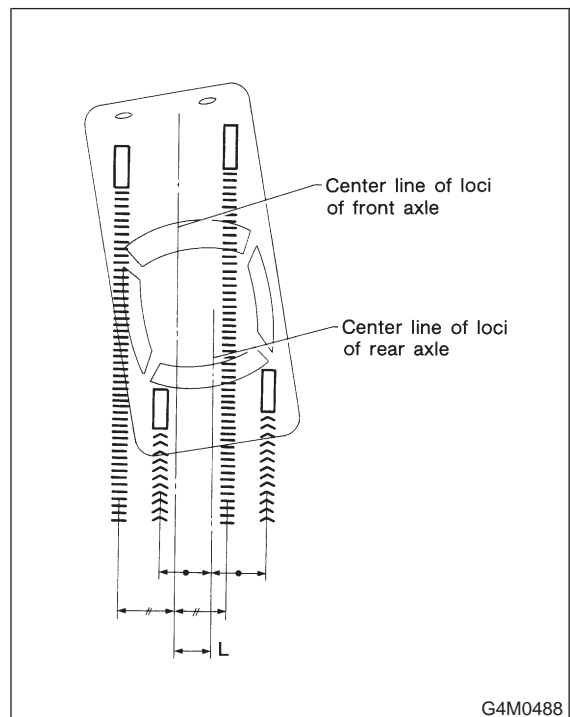

G4M0488

4-1 [W1B7]

1. On-car Services

SERVICE PROCEDURE

● Adjustment

1) Make thrust angle adjustments by turning toe-in adjusting bolts of rear suspension equally in the same direction.

NOTE:

On FWD models, turn adjusting wheels one by one, by the same amount in the opposite direction of the adjusting bolts.

2) When one rear wheel is adjusted in a toe-in direction, adjust the other rear wheel equally in toe-out direction, in order to make thrust angle adjustment.

3) When left and right adjusting bolts are turned incrementally by one graduation in the same direction, the thrust angle of the AWD model will change approximately 10' ["L" is almost equal to 7.5 mm (0.295 in)] and the thrust angle of the FWD model will change approximately 12' ["L" is almost equal to 9 mm (0.35 in)].

Thrust angle:
 $0^{\circ} \pm 20'$

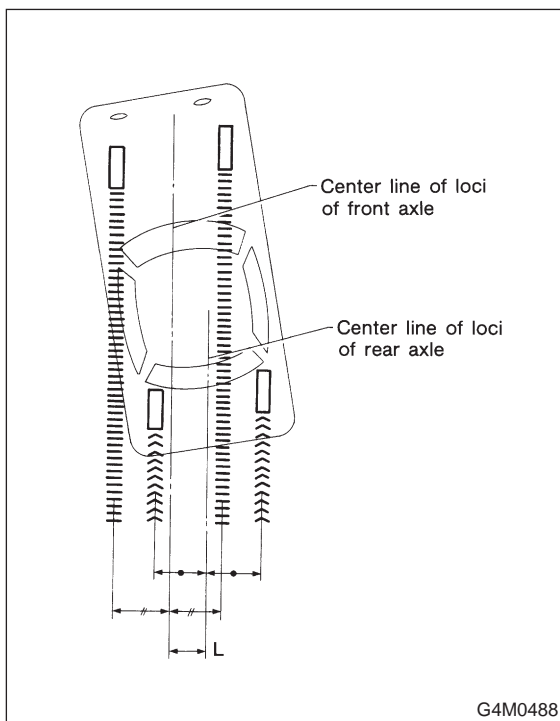

NOTE:

Thrust angle refers to a mean value of left and right rear wheel toe angles in relation to vehicle body center line. Vehicle is driven straight in the thrust angle direction while swinging in the oblique direction depending on the degree of the mean thrust angle.

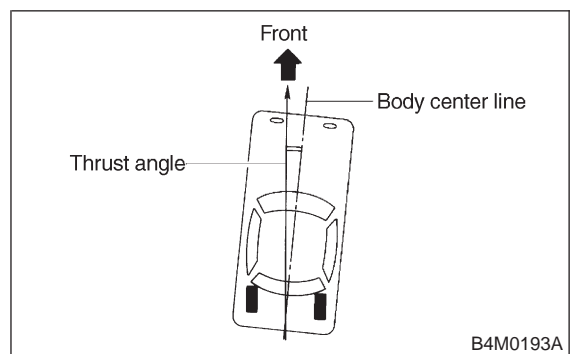

Thrust angle: $r = (\alpha - \beta)/2$

α : Right rear wheel toe angle

β : Left rear wheel toe angle

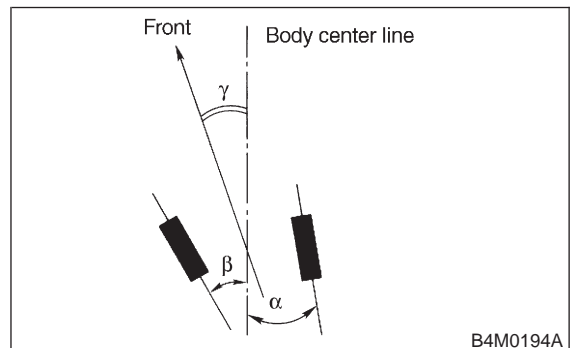

NOTE:

Here, use only positive toe-in values from each wheel to substitute for α and β in the equation.

7. STEERING ANGLE

● Inspection

- 1) Place vehicle on a turning radius gauge.
- 2) While depressing brake pedal, turn steering wheel fully to the left and right. With steering wheel held at each fully turned position, measure both the inner and outer wheel steering angle.

Model	Steering angle	
	Inner wheel	Outer wheel
Except both SUS & OUTBACK	$37.6^{\circ} \pm 1.5^{\circ}$	$32.6^{\circ} \pm 1.5^{\circ}$
SUS & OUTBACK	$34.4^{\circ} \pm 1.5^{\circ}$	$30.2^{\circ} \pm 1.5^{\circ}$

- **Adjustment**

Turn tie-rod to adjust steering angle of both inner and outer wheels.

CAUTION:

- **Check toe-in.**
- **Correct boot if it is twisted.**

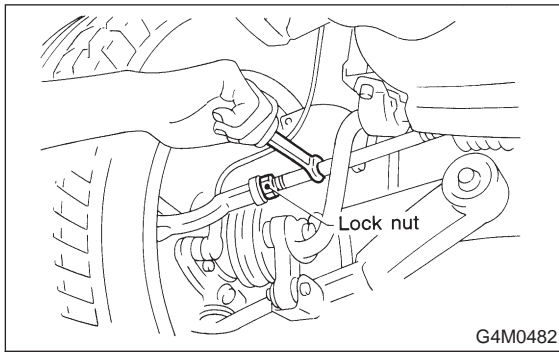

2. Front Transverse Link

A: REMOVAL

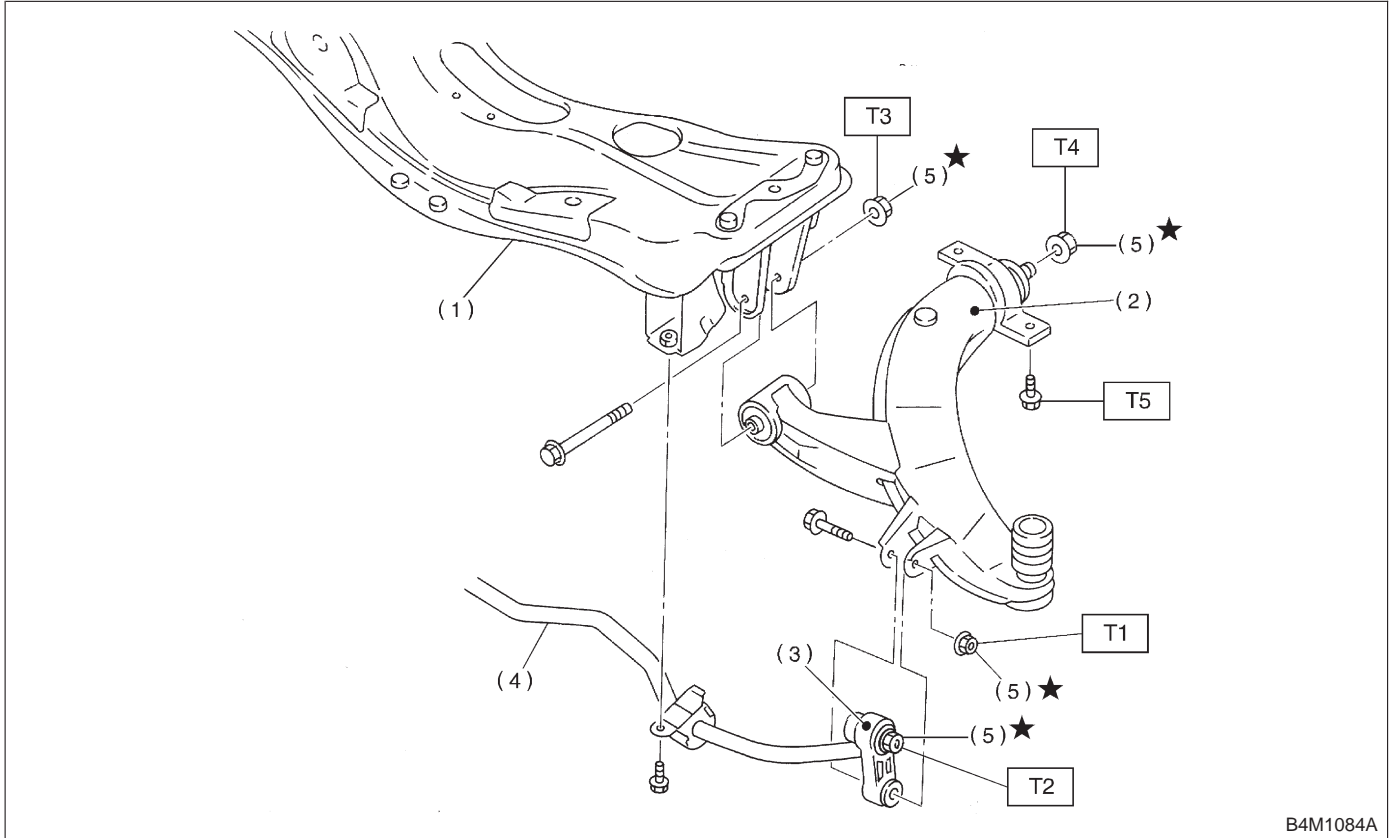

B4M1084A

- (1) Front crossmember
- (2) Transverse link
- (3) Stabilizer link
- (4) Front stabilizer
- (5) Self-locking nut

Tightening torque: N-m (kg-m, ft-lb)

T1: 29±5 (3.0±0.5, 21.7±3.6)

T2: 44±6 (4.5±0.6, 32.5±4.3)

T3: 98±15 (10.0±1.5, 72±11)

T4: 186±10 (19.0±1.0, 137±7)

T5: 245±49 (25.0±5.0, 181±36)

- 1) Disconnect stabilizer link from transverse link.
- 2) Remove bolt securing ball joint of transverse link to housing.

- 4) Remove two bolts securing bushing bracket of transverse link to vehicle body at rear bushing location.

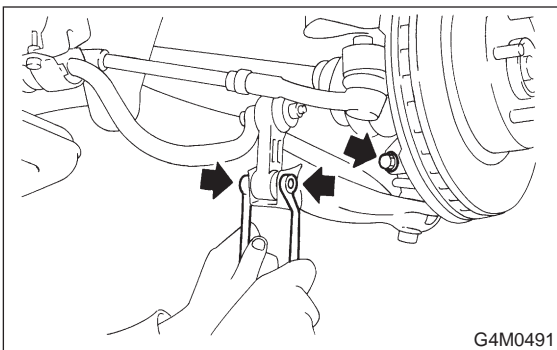

G4M0491

- 3) Remove nut (do not remove bolt.) securing transverse link to crossmember.

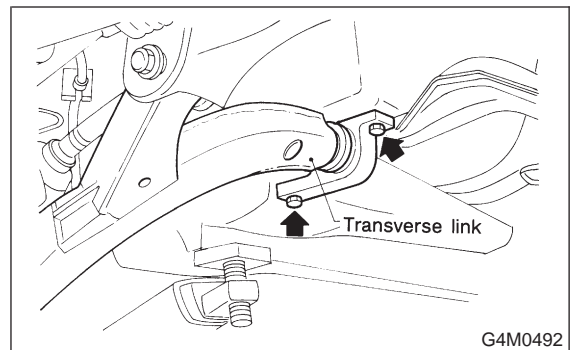

G4M0492

- 5) Extract ball joint from housing.

6) Remove bolt securing transverse link to crossmember and extract transverse link from crossmember.

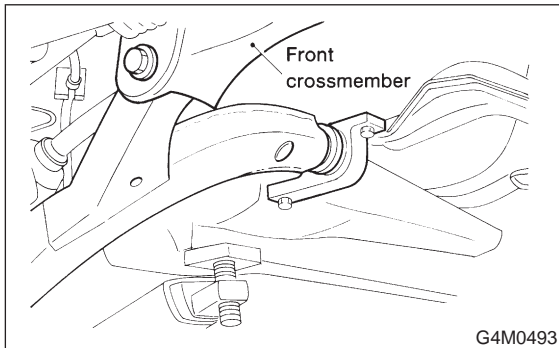

B: DISASSEMBLY

1. FRONT BUSHING

Using ST, press front bushing out of place.
ST 927680000 INSTALLER & REMOVER SET

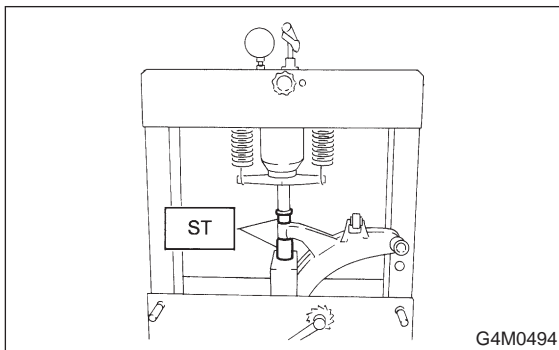

2. REAR BUSHING

1) Scribe an aligning mark on transverse link and rear bushing.

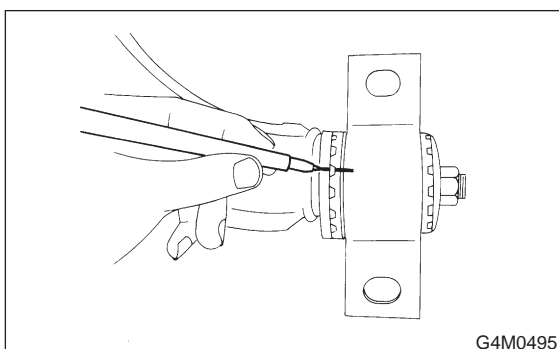

2) Loosen nut and remove rear bushing.

C: INSPECTION

- 1) Check transverse link for wear, damage and cracks, and correct or replace if defective.
- 2) Check bushings for cracks, wear, damage and creeping.
- 3) Check rear bushing for oil leaks.

4) If defective, replace with new one.

D: ASSEMBLY

1. FRONT BUSHING

To reassemble, reverse disassembly procedures.

CAUTION:

Install front bushing in correct direction, as shown in figure.

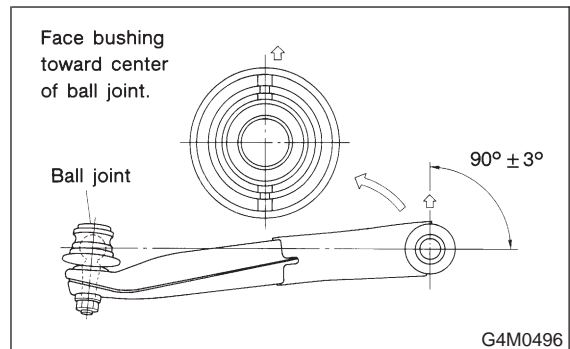

2. REAR BUSHING

- 1) Install rear bushing to transverse link and align aligning marks scribed on the two.
- 2) Tighten self-locking nut.

CAUTION:

- Discard loosened self-locking nut and replace with a new one.
- While holding rear bushing so as not to change position of aligning marks, tighten self-locking nut.

Tightening torque:

$186 \pm 10 \text{ N-m}$ ($19.0 \pm 1.0 \text{ kg-m}$, $137 \pm 7 \text{ ft-lb}$)

E: INSTALLATION

1) Temporarily tighten the two bolts used to secure rear bushing of the transverse link to body.

NOTE:

These bolts should be tightened to such an extent that they can still move back and forth in the oblong shaped hole in the bracket (which holds the bushing).

2) Install bolts used to connect transverse link to crossmember and temporarily tighten with nut.

CAUTION:

Discard loosened self-locking nut and replace with a new one.

3) Insert ball joint into housing.

4-1 [W3A0]

3. Front Ball Joint

SERVICE PROCEDURE

4) Connect stabilizer link to transverse link, and temporarily tighten bolts.

CAUTION:

Discard loosened self-locking nut and replace with a new one.

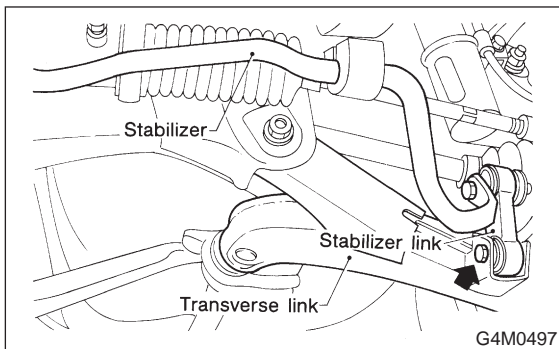

5) Tighten the following points in the order shown below when wheels are in full contact with the ground and vehicle is at curb weight condition.

(1) Transverse link and stabilizer link

Tightening torque:

$29 \pm 5 \text{ N}\cdot\text{m}$ ($3.0 \pm 0.5 \text{ kg}\cdot\text{m}$, $21.7 \pm 3.6 \text{ ft}\cdot\text{lb}$)

(2) Transverse link and crossmember

Tightening torque:

$98 \pm 15 \text{ N}\cdot\text{m}$ ($10.0 \pm 1.5 \text{ kg}\cdot\text{m}$, $72 \pm 11 \text{ ft}\cdot\text{lb}$)

(3) Transverse link rear bushing and body

Tightening torque:

$245 \pm 49 \text{ N}\cdot\text{m}$ ($25 \pm 5 \text{ kg}\cdot\text{m}$, $181 \pm 36 \text{ ft}\cdot\text{lb}$)

NOTE:

- Move rear bushing back and forth until transverse link-to-rear bushing clearance is established (as indicated in figure.) before tightening.
- Check wheel alignment and adjust if necessary.

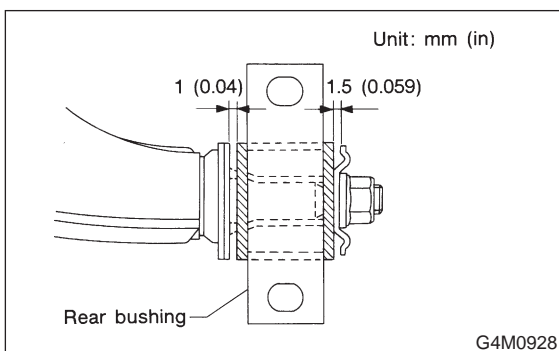

3. Front Ball Joint

A: REMOVAL

- 1) Remove the wheel.
- 2) Pull out the cotter pin from the ball stud, remove the castle nut, and extract the ball stud from the transverse link.
- 3) Remove the bolt securing the ball joint to the housing.

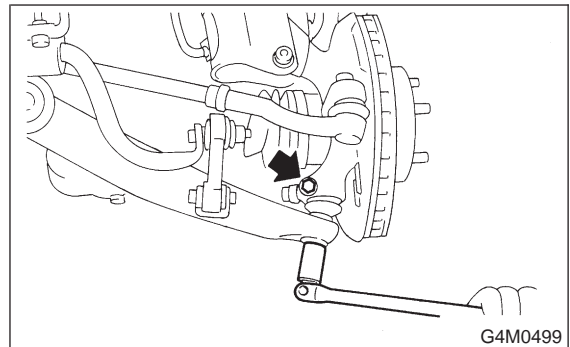

- 4) Extract the ball joint from the housing.

B: INSPECTION

1) Measure play of ball joint by the following procedures. Replace with a new one when the play exceeds the specified value.

- (1) With 686 N (70 kg, 154 lb) loaded in the direction shown in the figure, measure dimension l_1 .

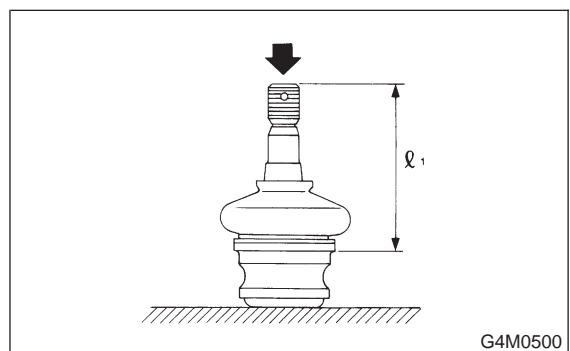

- (2) With 686 N (70 kg, 154 lb) loaded in the opposite direction shown in the figure, measure dimension l_2 .

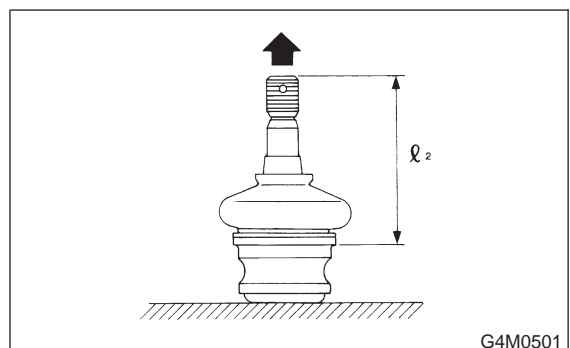

4-1 [W3A0]

3. Front Ball Joint

SERVICE PROCEDURE

4) Connect stabilizer link to transverse link, and temporarily tighten bolts.

CAUTION:

Discard loosened self-locking nut and replace with a new one.

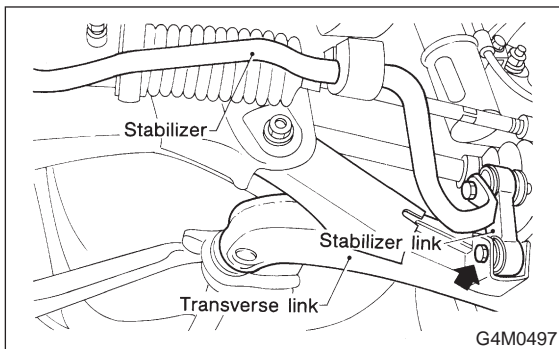

5) Tighten the following points in the order shown below when wheels are in full contact with the ground and vehicle is at curb weight condition.

(1) Transverse link and stabilizer link

Tightening torque:

$29 \pm 5 \text{ N}\cdot\text{m}$ ($3.0 \pm 0.5 \text{ kg}\cdot\text{m}$, $21.7 \pm 3.6 \text{ ft}\cdot\text{lb}$)

(2) Transverse link and crossmember

Tightening torque:

$98 \pm 15 \text{ N}\cdot\text{m}$ ($10.0 \pm 1.5 \text{ kg}\cdot\text{m}$, $72 \pm 11 \text{ ft}\cdot\text{lb}$)

(3) Transverse link rear bushing and body

Tightening torque:

$245 \pm 49 \text{ N}\cdot\text{m}$ ($25 \pm 5 \text{ kg}\cdot\text{m}$, $181 \pm 36 \text{ ft}\cdot\text{lb}$)

NOTE:

- Move rear bushing back and forth until transverse link-to-rear bushing clearance is established (as indicated in figure.) before tightening.
- Check wheel alignment and adjust if necessary.

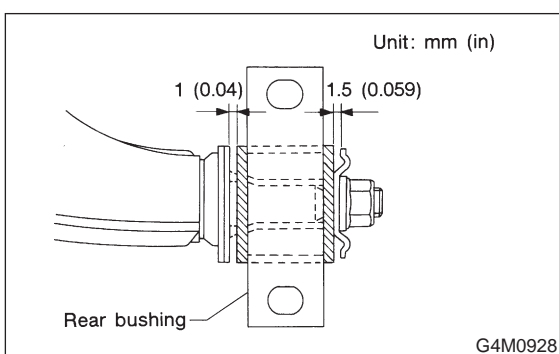

3. Front Ball Joint

A: REMOVAL

- 1) Remove the wheel.
- 2) Pull out the cotter pin from the ball stud, remove the castle nut, and extract the ball stud from the transverse link.
- 3) Remove the bolt securing the ball joint to the housing.

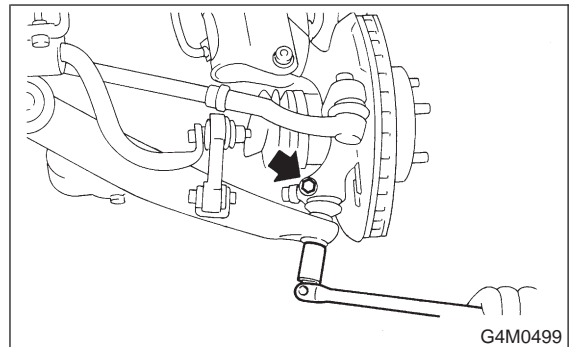

- 4) Extract the ball joint from the housing.

B: INSPECTION

1) Measure play of ball joint by the following procedures. Replace with a new one when the play exceeds the specified value.

- (1) With 686 N (70 kg, 154 lb) loaded in the direction shown in the figure, measure dimension l_1 .

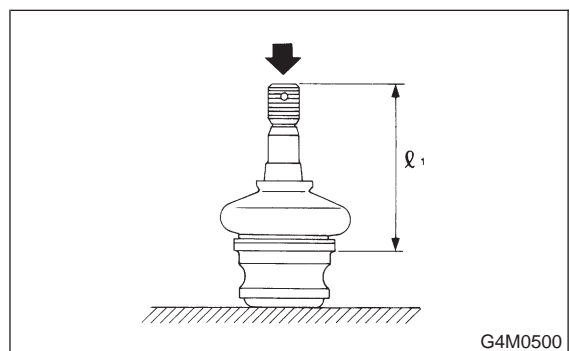

- (2) With 686 N (70 kg, 154 lb) loaded in the opposite direction shown in the figure, measure dimension l_2 .

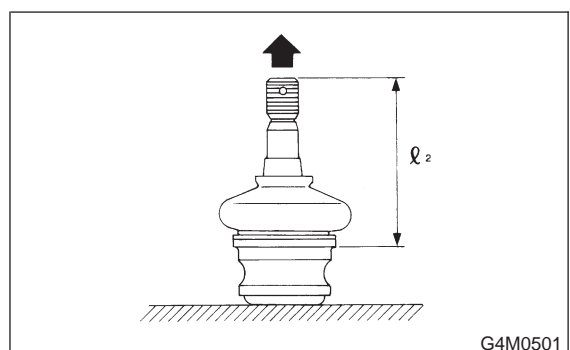

(3) Calculate plays from the following formula.

$$S = l_2 - l_1$$

(4) When plays are larger than the following value, replace with a new one.

FRONT BALL JOINT

Specified play for replacement:

Less than 0.3 mm (0.012 in)

2) When play is smaller than the specified value, visually inspect the dust cover.

3) If the dust cover is damaged, replace with the new ball joint.

4) Check ball joint for damage and cracks. If defective, replace with new one.

C: INSTALLATION

1) Install ball joint onto housing.

Torque (Bolt):

49±10 N·m (5.0±1.0 kg·m, 36±7 ft·lb)

CAUTION:

Do not apply grease to tapered portion of ball stud.

2) Connect ball joint to transverse link.

Torque (Castle nut):

39 N·m (4.0 kg·m, 29 ft·lb)

3) Retighten castle nut further within 60° until a slot in castle nut is aligned with the hole of ball stud end, then insert new cotter pin and bend it around castle nut.

4) Install front wheel.

4. Front Strut

A: REMOVAL

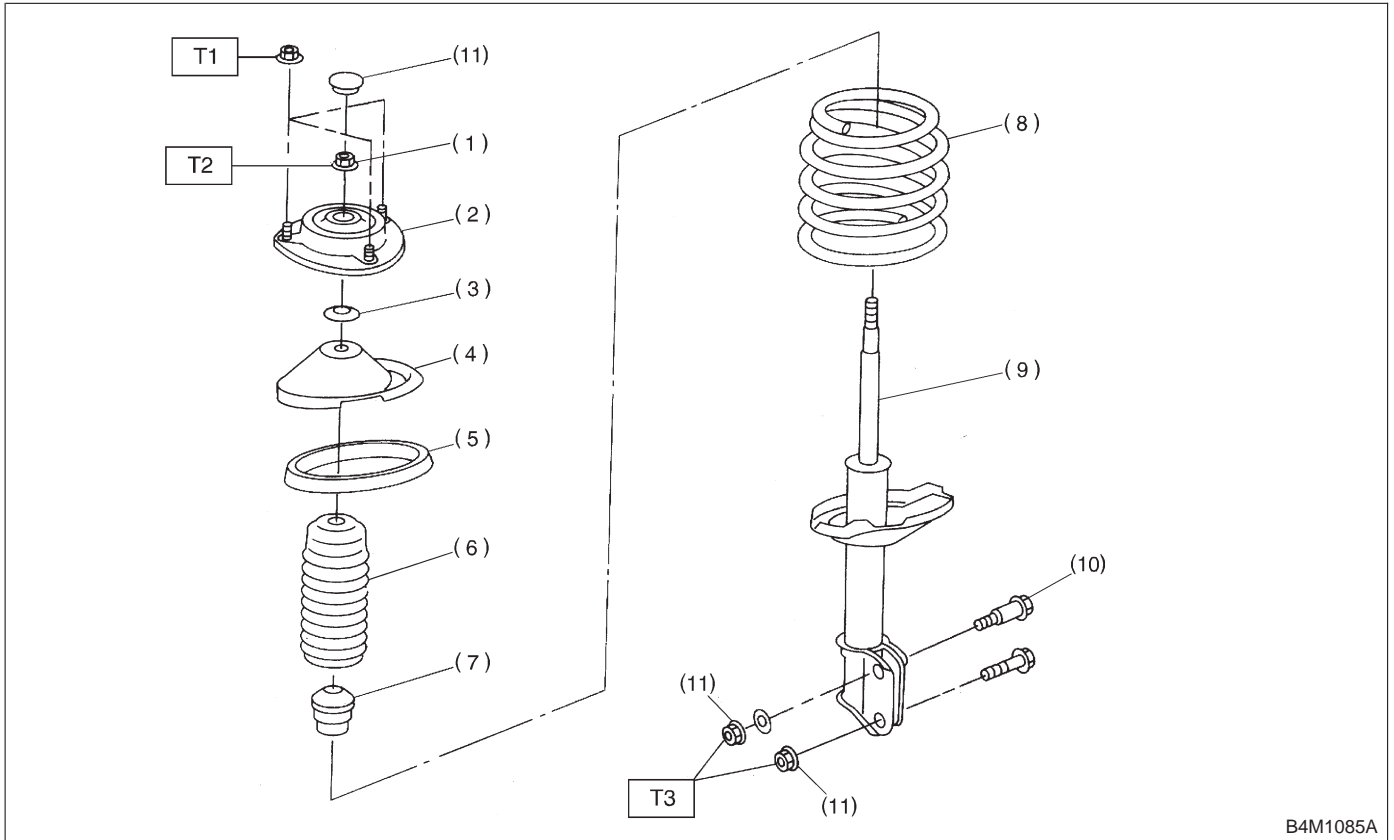

- | | |
|-----------------------|-----------------------|
| (1) Dust seal | (7) Helper |
| (2) Strut mount | (8) Coil spring |
| (3) Spacer | (9) Damper strut |
| (4) Upper spring seat | (10) Adjusting bolt |
| (5) Rubber seat | (11) Self-locking nut |
| (6) Dust cover | |

Tightening torque: N-m (kg-m, ft-lb)

T1: 20±6 (2.0±0.6, 14.5±4.3)

T2: 54±5 (5.5±0.5, 39.8±3.6)

T3: 152±20 (15.5±2.0, 112±14)

- 1) Remove wheel.
- 2) Depress brake pedal and hold it down using a wooden block etc.
- 3) Remove union bolts from caliper.

CAUTION:

Use brake hose cap to prevent brake fluid from escaping.

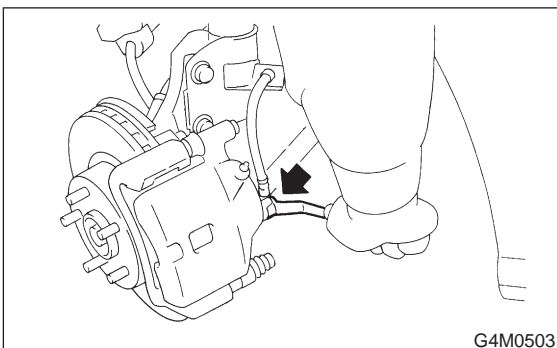

- 4) Remove brake hose clamp and disconnect brake hose from strut. Attach brake hose to body using gum tape.

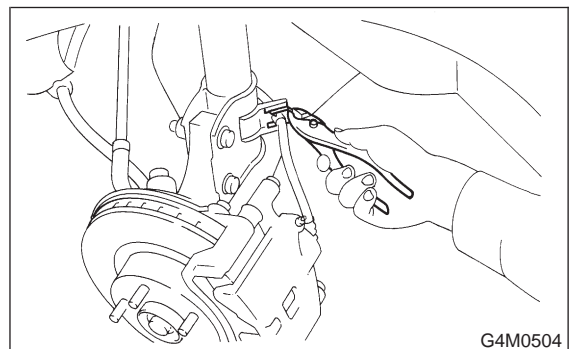

- 5) Scribe an alignment mark on the camber adjusting bolt which secures strut to housing.
- 6) Remove bolt securing the ABS sensor harness. (ABS equipped models.)

7) Remove two bolts securing housing to strut.

CAUTION:

While holding head of adjusting bolt, loosen self-locking nut.

8) Remove the three nuts securing strut mount to body.

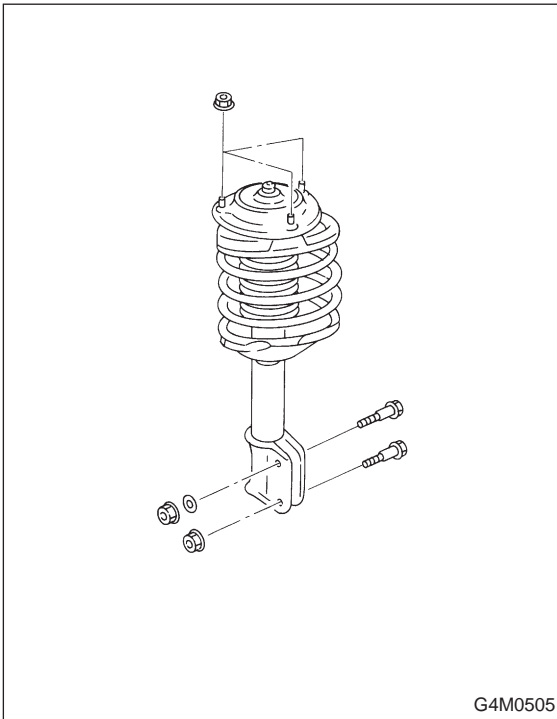

2) Using ST, remove self-locking nut.

ST 927760000 STRUT MOUNT SOCKET

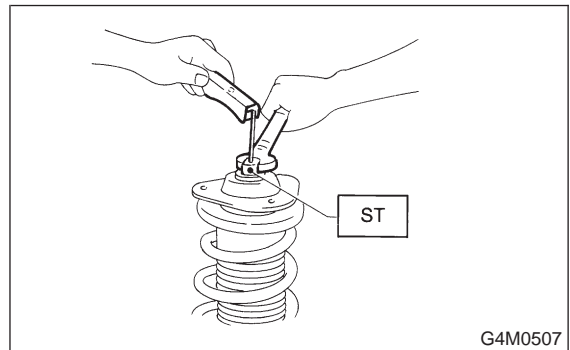

3) Remove strut mount, upper spring seat and rubber seat from strut.

4) Gradually decreasing compression force of spring compressor, and remove coil spring.

5) Remove dust cover and helper.

C: INSPECTION

Check the disassembled parts for cracks, damage and wear, and replace with new parts if defective.

1. DAMPER STRUT

1) Check for oil leakage.

2) Move the piston rod up and down to check it operates smoothly without any binding.

3) Play of piston rod

● Measure the play as follows:

Fix outer shell and fully extend the rod. Set a dial gauge at the end of the rod: L [10 mm (0.39 in)], then apply a force of W [20 N (2 kg, 4 lb)] to threaded portion. With the force of 20 N (2 kg, 4 lb) applied, read dial gauge indication: P₁. Apply a force of 20 N (2 kg, 4 lb) in the opposite direction of "W", then read dial gauge indication: P₂.

B: DISASSEMBLY

1) Using a coil spring compressor, compress coil spring.

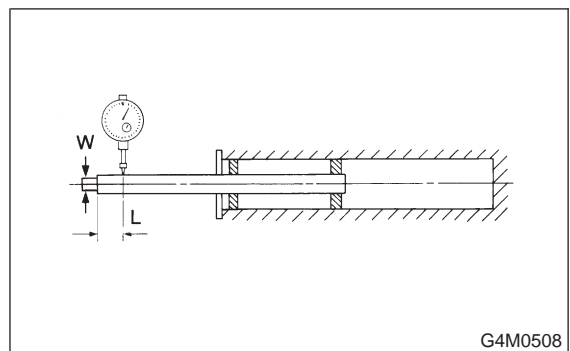
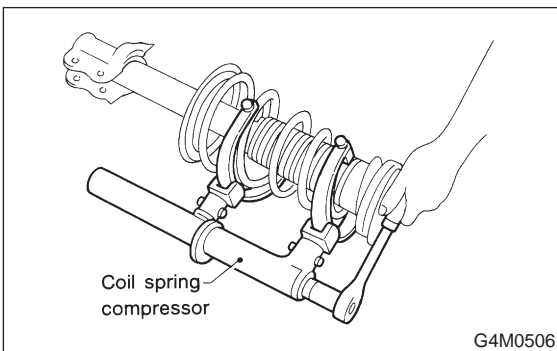

The free play is determined by the following equation:

$$Play = P_1, P_2$$

Limit of play:

Less than 0.8 mm (0.031 in)

If the play is greater, replace the strut with new one.

2. STRUT MOUNT

Check rubber part for wear, cracks and deterioration, and replace it with new one if defective.

3. DUST COVER

If any cracks or damage are found, replace it with new one.

4. COIL SPRING

When vehicle posture is uneven, although there are no considerable reasons like tire puncture, uneven loading, etc., check coil spring and spring seats for cracks, deformation, etc., and replace it with a new one if defective.

5. HELPER

Replace it with new one if cracked or damaged.

D: ASSEMBLY

1) Before installing coil spring, strut mount, etc., on the strut, check for the presence of air in the dampening force generating mechanism of the strut since air prevents proper dampening force from being produced.

2) Checking for the presence of air

(1) Place the strut vertically with the piston rod facing upward.

(2) Move the piston rod to the center of its entire stroke.

(3) While holding the piston rod end with fingertips, move the rod up and down.

(4) If the piston rod moves at least 10 mm (0.39 in) in former step, purge air from the strut.

3) Air purging procedure

(1) Place the strut vertically with the piston rod facing upward.

(2) Fully extend the piston rod.

(3) With the piston rod fully extended, place the piston rod side down. The strut must stand vertically.

(4) Fully contract the piston rod.

(5) Repeat 3 or 4 times from first step.

NOTE:

After completely purging air from the strut, be sure to place the strut with the piston rod facing upward. If it is laid down, check for entry of air in the strut as outlined under "Checking for the presence of air".

4) Using a coil spring compressor, compress the coil spring.

NOTE:

Make sure that the vertical installing direction of coil spring is as shown in figure.

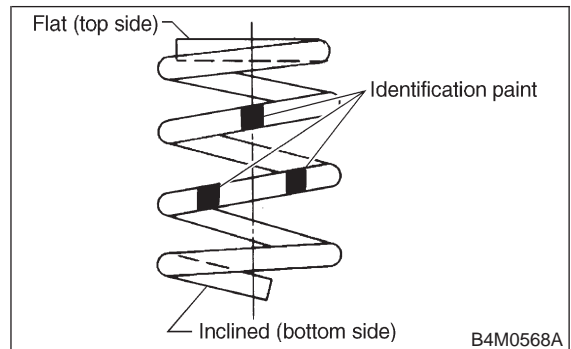

5) Set the coil spring correctly so that its end face fits well into the spring seat as shown.

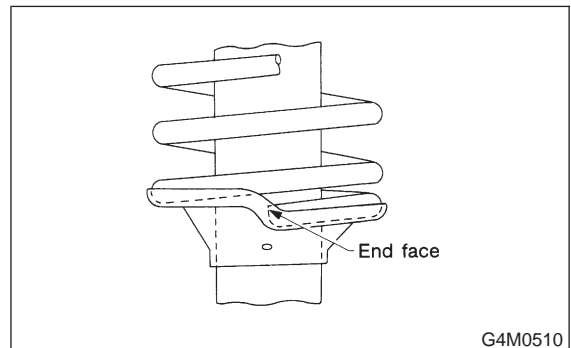

6) Install helper and dust cover to the piston rod.

7) Pull the piston rod fully upward, and install rubber seat and spring seat.

NOTE:

Ensure that upper spring seat is positioned with "OUT" mark facing outward.

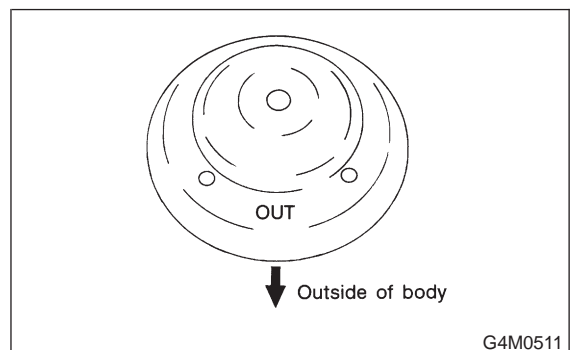

8) Install strut mount to the piston rod, and tighten the self-locking nut temporarily.

CAUTION:

Be sure to use a new self-locking nut.

9) Using hexagon wrench to prevent strut rod from turning, tighten self-locking nut with ST.
ST 927760000 STRUT MOUNT SOCKET

Tightening torque:

54±5 N·m (5.5±0.5 kg·m, 39.8±3.6 ft·lb)

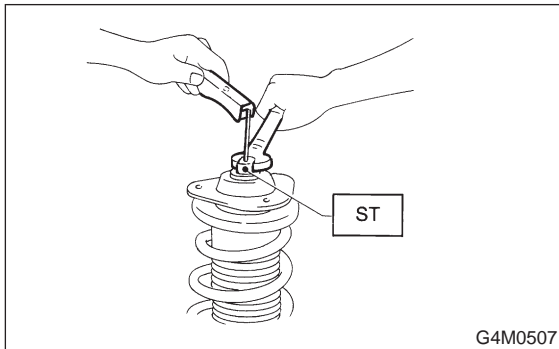

10) Loosen the coil spring carefully.

E: INSTALLATION

1) Install strut mount at upper side of strut to body and tighten with nuts.

Tightening torque:

20±6 N·m (2.0±0.6 kg·m, 14.5±4.3 ft·lb)

2) Connect housing to lower side of strut.
3) Position aligning mark on camber adjusting bolt with aligning mark on lower side bracket of strut.

CAUTION:

- While holding head of adjusting bolt, tighten self-locking nut.
- Be sure to use new self-locking nut.

Tightening torque:

152±20 N·m (15.5±2.0 kg·m, 112±14 ft·lb)

4) Install ABS sensor harness to strut. (ABS equipped models.)

Tightening torque:

152±20N·m (15.5±2.0 kg·m, 112±14 ft·lb)

5) Install brake hose at lower side of strut with clamp.

6) Install union bolts which secure brake caliper to brake hose.

Tightening torque:

18±3 N·m (1.8±0.3 kg·m, 13.0±2.2 ft·lb)

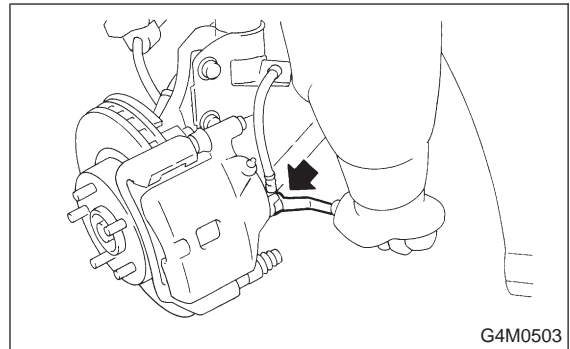

CAUTION:

Be sure to bleed air from brake system.

7) Install wheels.

NOTE:

Check wheel alignment and adjust if necessary.

5. Front Stabilizer

A: REMOVAL

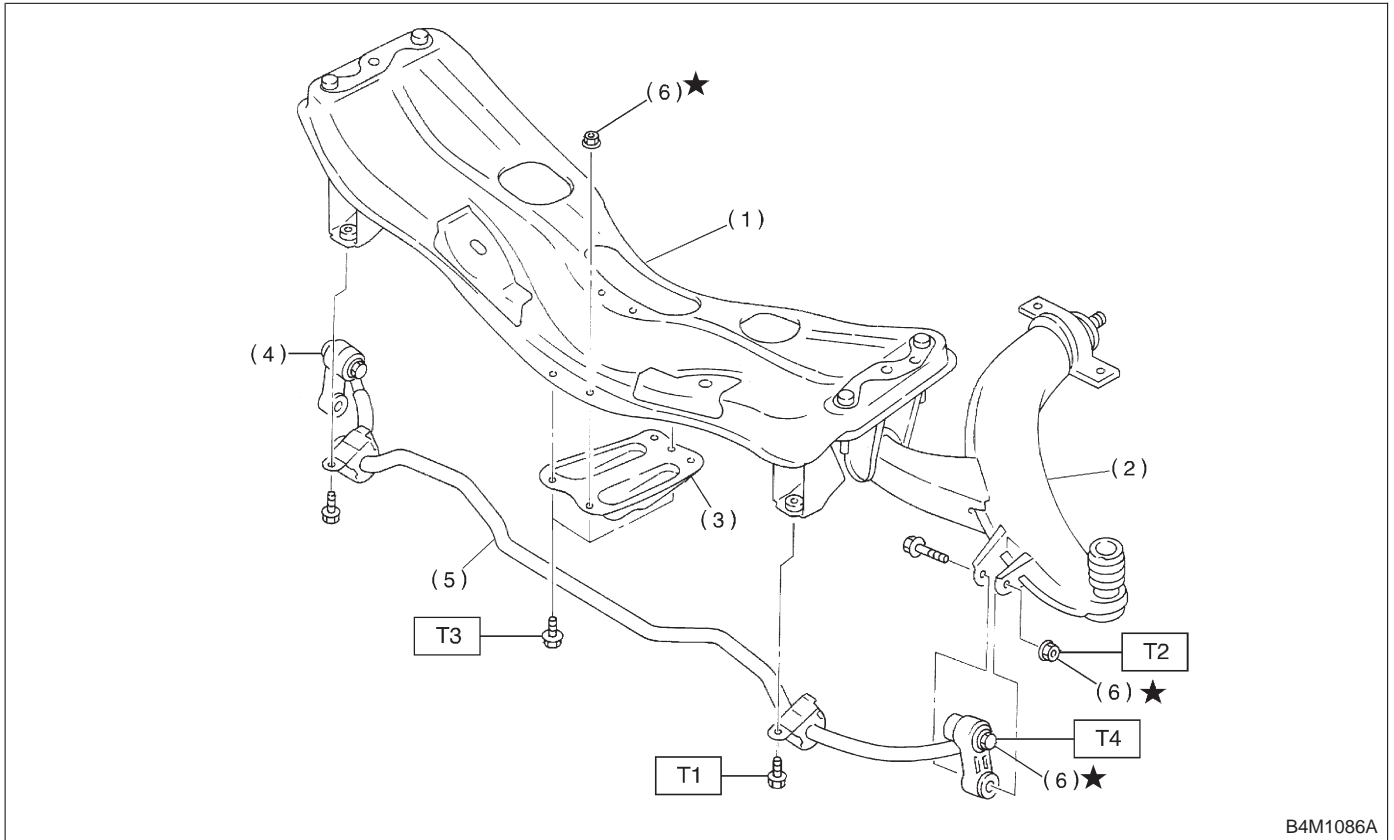

B4M1086A

- | | |
|-----------------------|----------------------|
| (1) Front crossmember | (6) Self-locking nut |
| (2) Transverse link | |
| (3) Jack-up plate | |
| (4) Stabilizer link | |
| (5) Front stabilizer | |

Tightening torque: N·m (kg·m, ft·lb)

T1: 25±4 (2.5±0.4, 18.1±2.9)

T2: 29±5 (3.0±0.5, 21.7±3.6)

T3: 18±5 (1.8±0.5, 13.0±3.6)

T4: 44±6 (4.5±0.6, 32.5±4.3)

- 1) Jack-up the front part of the vehicle, support it with safety stand (rigid racks).
- 2) Remove bolts which secure stabilizer to cross-member.

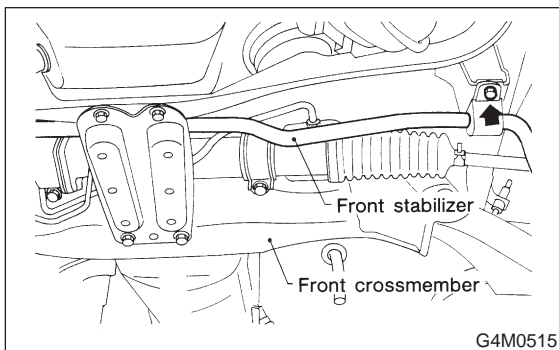

G4M0515

- 3) Remove bolts which secure stabilizer link to front transverse link.

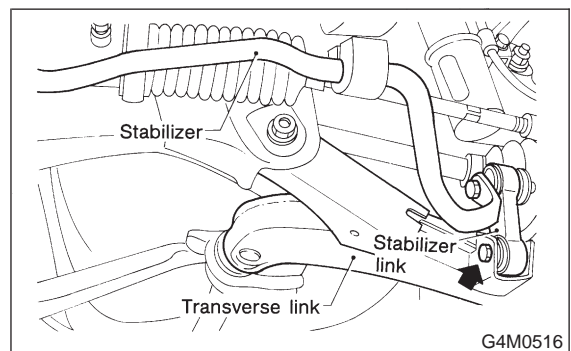

G4M0516

- 4) Remove jack-up plate from lower part of cross-member.

B: INSPECTION

- 1) Check bushing for cracks, fatigue or damage.

2) Check stabilizer link for deformities, cracks, or damage, and bushing for protrusions from the hole of stabilizer link and its play.

C: INSTALLATION

1) To install, reverse the removal procedure.

NOTE:

- Install bushing (on front crossmember side) while aligning it with paint mark on stabilizer.
- Ensure that bushing and stabilizer have the same identification colors when installing.

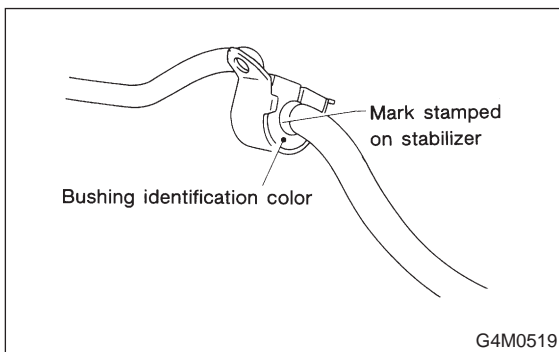

2) Always tighten rubber bushing location when wheels are in full contact with the ground and vehicle is at curb weight condition.

Tightening torque:

- Jack-up plate to crossmember:**
 $18 \pm 5 \text{ N}\cdot\text{m}$ ($1.8 \pm 0.5 \text{ kg}\cdot\text{m}$, $13.0 \pm 3.6 \text{ ft}\cdot\text{lb}$)
- Stabilizer link to front transverse link:**
 $29 \pm 5 \text{ N}\cdot\text{m}$ ($3.0 \pm 0.5 \text{ kg}\cdot\text{m}$, $21.7 \pm 3.6 \text{ ft}\cdot\text{lb}$)
- Stabilizer to crossmember:**
 $25 \pm 4 \text{ N}\cdot\text{m}$ ($2.5 \pm 0.4 \text{ kg}\cdot\text{m}$, $18.1 \pm 2.9 \text{ ft}\cdot\text{lb}$)

6. Front Crossmember

A: REMOVAL

- 1) Disconnect ground cable from battery.
- 2) Loosen front wheel nuts.
- 3) Lift-up vehicle, and remove front tires and wheels.
- 4) Remove both stabilizer and jack-up plate.

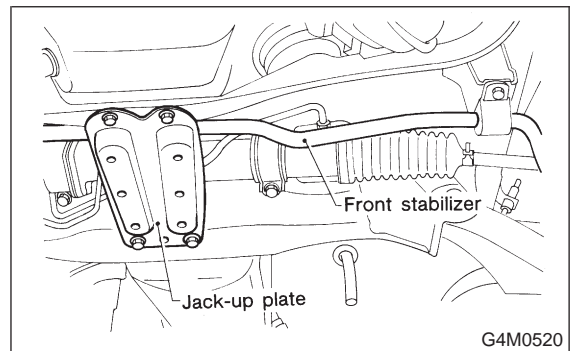

- 5) Disconnect tie-rod end from housing.
- 6) Remove front exhaust pipe.
- 7) Remove front transverse link from front crossmember and body.

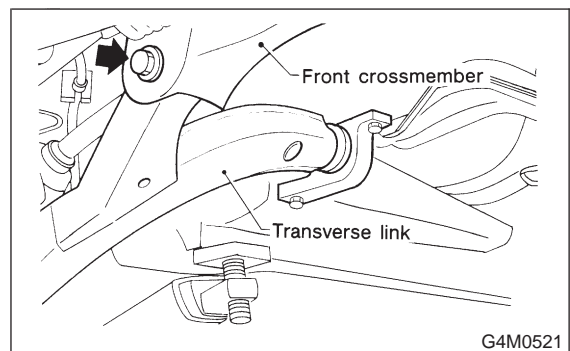

- 8) Remove nuts attaching engine mount cushion rubber to crossmember.
- 9) Remove self-locking nuts connecting steering U/J and pinion shaft.
- 10) Lift engine by approx. 10 mm (0.39 in) by using chain block.
- 11) Support crossmember with a jack, remove nuts securing crossmember to body and lower crossmember gradually along with steering gear-box.

CAUTION:

When removing crossmember downward, be careful that tie-rod end does not interfere with DOJ boot.

B: INSTALLATION

- 1) Installation is in the reverse order of removal procedures.

2) Check stabilizer link for deformities, cracks, or damage, and bushing for protrusions from the hole of stabilizer link and its play.

C: INSTALLATION

1) To install, reverse the removal procedure.

NOTE:

- Install bushing (on front crossmember side) while aligning it with paint mark on stabilizer.
- Ensure that bushing and stabilizer have the same identification colors when installing.

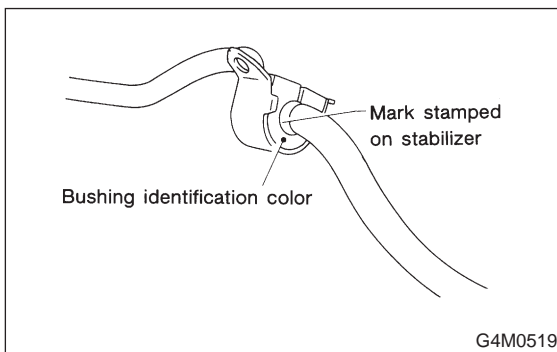

2) Always tighten rubber bushing location when wheels are in full contact with the ground and vehicle is at curb weight condition.

Tightening torque:

- Jack-up plate to crossmember:**
18±5 N·m (1.8±0.5 kg·m, 13.0±3.6 ft·lb)
- Stabilizer link to front transverse link:**
29±5 N·m (3.0±0.5 kg·m, 21.7±3.6 ft·lb)
- Stabilizer to crossmember:**
25±4 N·m (2.5±0.4 kg·m, 18.1±2.9 ft·lb)

6. Front Crossmember

A: REMOVAL

- 1) Disconnect ground cable from battery.
- 2) Loosen front wheel nuts.
- 3) Lift-up vehicle, and remove front tires and wheels.
- 4) Remove both stabilizer and jack-up plate.

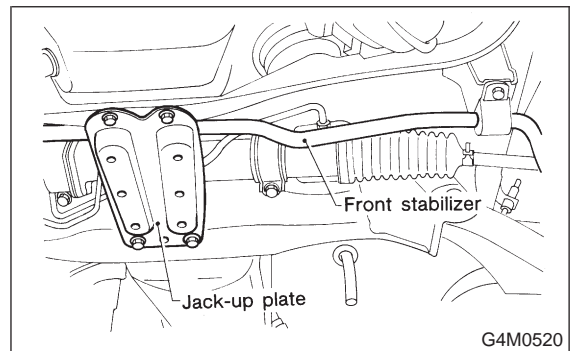

- 5) Disconnect tie-rod end from housing.
- 6) Remove front exhaust pipe.
- 7) Remove front transverse link from front crossmember and body.

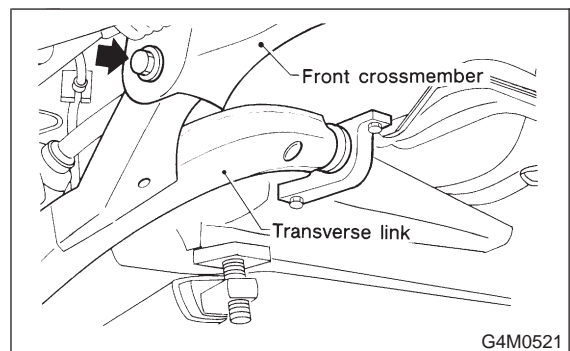

- 8) Remove nuts attaching engine mount cushion rubber to crossmember.
- 9) Remove self-locking nuts connecting steering U/J and pinion shaft.
- 10) Lift engine by approx. 10 mm (0.39 in) by using chain block.
- 11) Support crossmember with a jack, remove nuts securing crossmember to body and lower crossmember gradually along with steering gear-box.

CAUTION:

When removing crossmember downward, be careful that tie-rod end does not interfere with DOJ boot.

B: INSTALLATION

1) Installation is in the reverse order of removal procedures.

CAUTION:

Always tighten rubber bushing when wheels are in full contact with the ground and vehicle is at curb weight condition.

Tightening torque:

Transverse link bushing to crossmember:

98±15 N·m (10.0±1.5 kg-m, 72±11 ft-lb)

Stabilizer to bushing:

25±4 N·m (2.5±0.4 kg-m, 18.1±2.9 ft-lb)

Tie-rod end to housing:

27.0±2.5 N·m (2.75±0.25 kg-m, 19.9±1.8 ft-lb)

Front cushion rubber to crossmember:

69±15 N·m (7.0±1.5 kg-m, 51±11 ft-lb)

Universal joint to pinion shaft:

24±3 N·m (2.4±0.3 kg-m, 17.4±2.2 ft-lb)

Crossmember to body:

98±15 N·m (10.0±1.5 kg-m, 72±11 ft-lb)

2) Purge air from power steering system.

NOTE:

Check wheel alignment and adjust if necessary.

7. Rear Trailing Link

A: REMOVAL

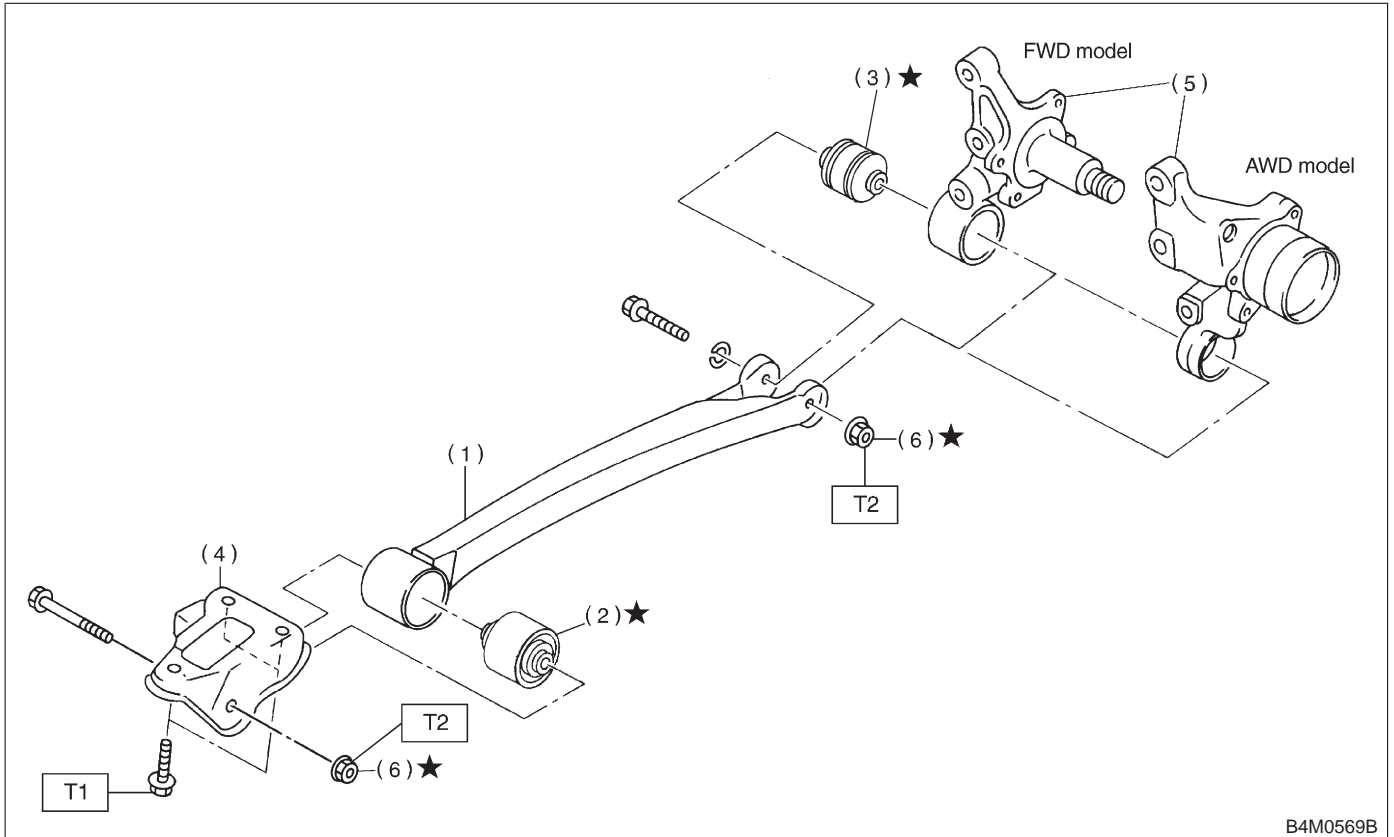

- | | |
|-------------------|----------------------|
| (1) Trailing link | (5) Housing |
| (2) Front bushing | (6) Self-locking nut |
| (3) Rear bushing | |
| (4) Bracket | |

Tightening torque: N-m (kg-m, ft-lb)

T1: 98±20 (10.0±2.0, 72±14)

T2: 113±15 (11.5±1.5, 83±11)

- 1) Loosen rear wheel nuts.
- 2) Lift-up vehicle, support it with safety stands (rigid racks) and remove rear wheels.
- 3) Remove both rear parking brake clamp and ABS sensor harness. (ABS equipped models.)
- 4) Remove bolt which secure trailing link to trailing link bracket.

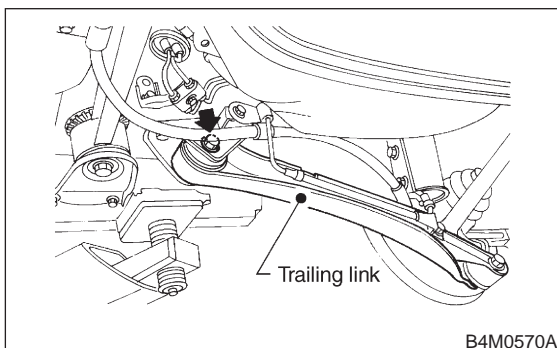

- 5) Remove bolt which secure trailing link to rear housing.

B: DISASSEMBLY

1. FRONT BUSHING

Using ST, press front bushing out of place.
ST 927720000 INSTALLER & REMOVER SET

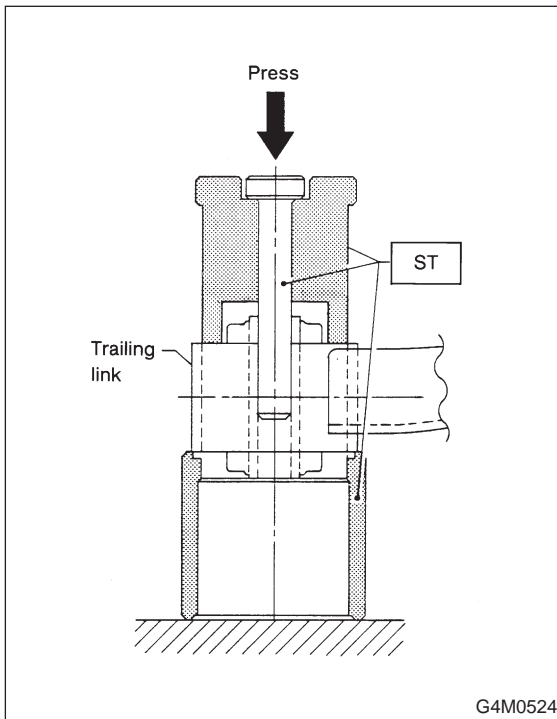

2. REAR BUSHING

- 1) Remove housing.
 - AWD mode <Ref. to 4-2 [W2A0].>
 - FWD mode <Ref. to 4-2 [W3A0].>

- 2) Using ST, press rear bushing out of place.
ST 927730000 INSTALLER & REMOVER SET

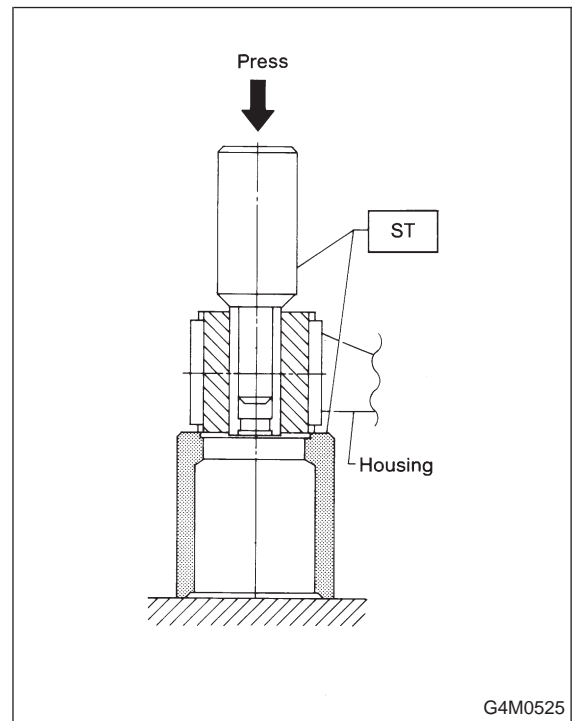

C: INSPECTION

Check trailing links for bends, corrosion or damage.

D: ASSEMBLY

To assemble, reverse above disassembly procedures.

1. FRONT BUSHING

Using ST, press bushing into trailing link.
ST 927720000 INSTALLER & REMOVER SET

CAUTION:

When installing bushing, turn ST plunger upside down and press it until plunger end surface contacts trailing link end surface.

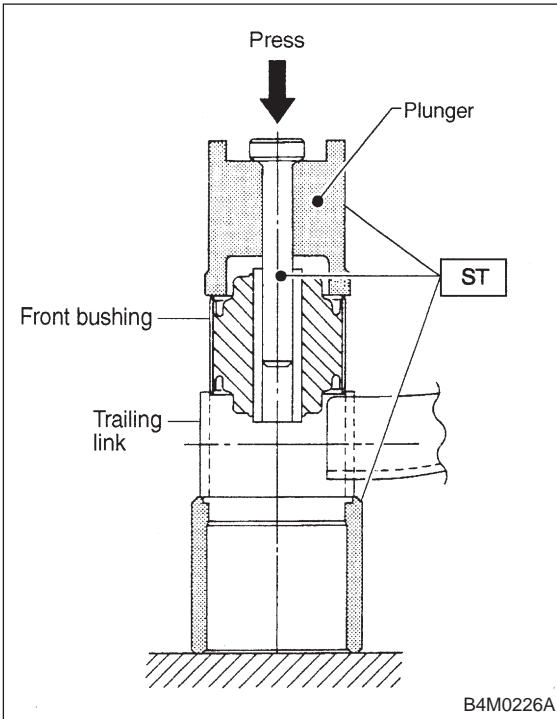

CAUTION:

Install front bushing in the proper direction, as shown in figure.

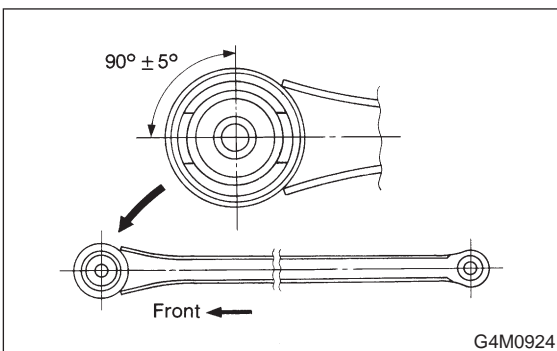

2. REAR BUSHING

1) Using ST, press bushing into trailing link.
ST 927730000 INSTALLER & REMOVER SET

NOTE:

If it is difficult to press bushing into trailing link, apply water-diluted TIRE LUBE to the inner surface of ST as a lubricant.

Specified lubricant:

TIRE LUBE : water = 1 : 3

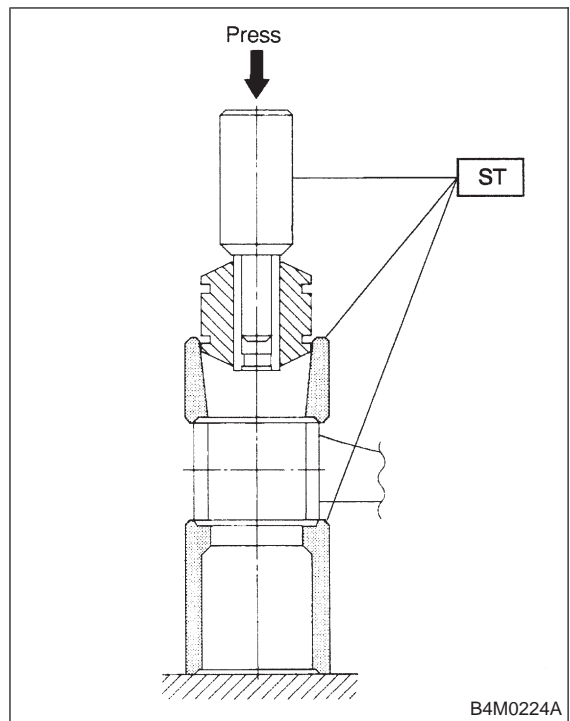

- 2) Press ST plunger until bushing flange protrudes beyond trailing link.
ST 927730000 INSTALLER & REMOVER SET

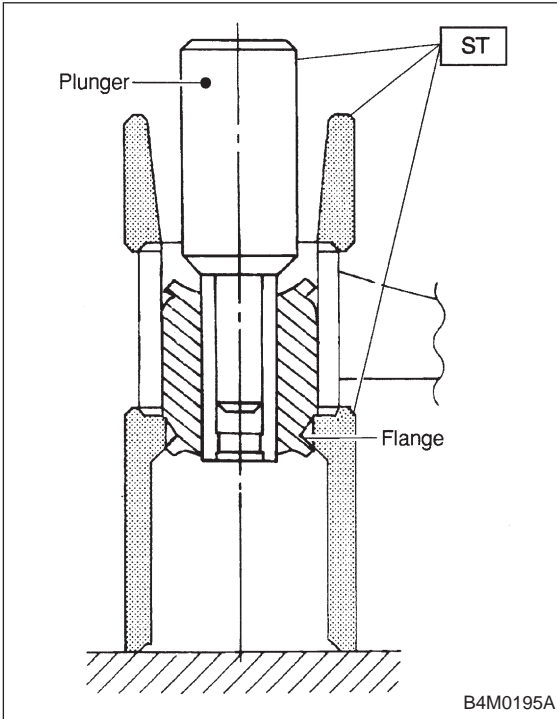

- 3) Turn trailing link upside down. Press ST plunger in the direction opposite that outlined in the former procedure until bushing is correctly positioned in trailing link.
ST 927730000 INSTALLER & REMOVER SET

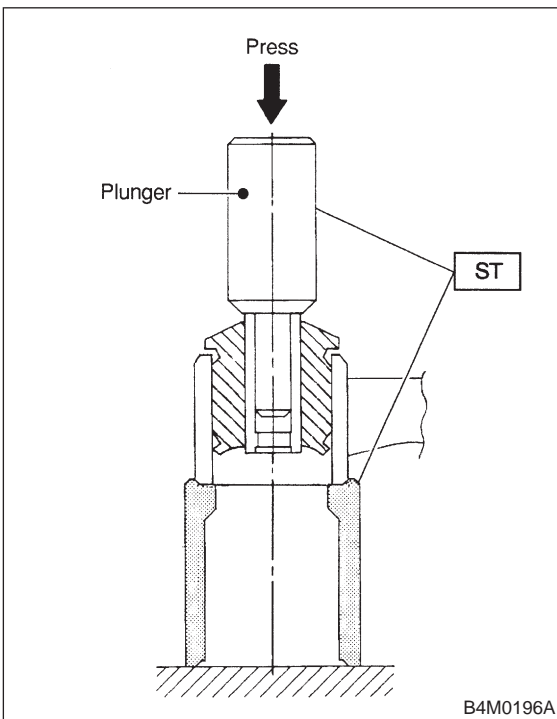

E: INSTALLATION

Installation is in the reverse order of removal.

CAUTION:

Always tighten rubber bushing location when wheels are in full contact with the ground and vehicle is at curb weight condition.

NOTE:

Check wheel alignment and adjust if necessary.

8. Lateral Link

A: REMOVAL

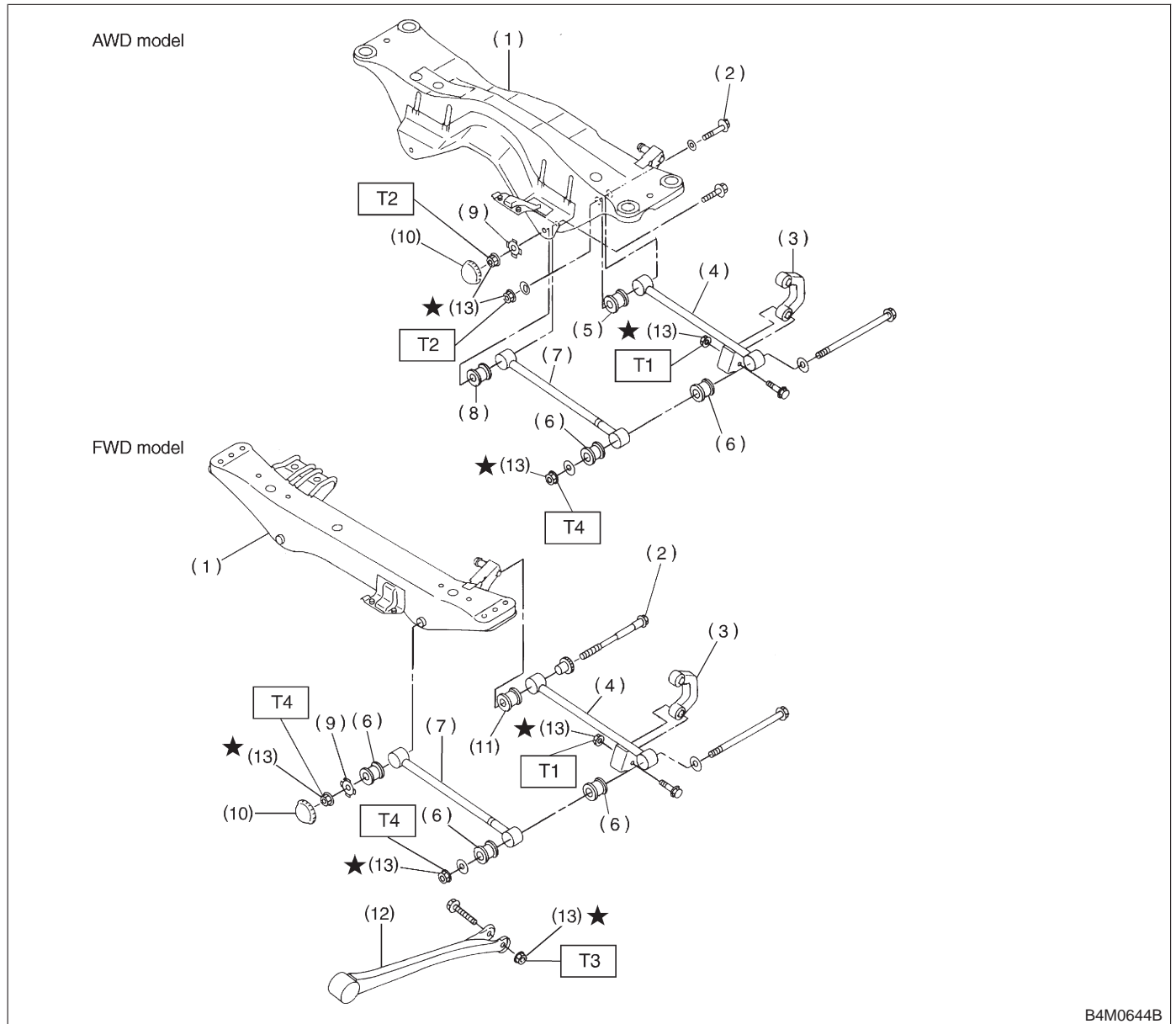

B4M0644B

- | | |
|------------------------|-----------------------|
| (1) Crossmember | (8) Bushing (B) |
| (2) Adjusting bolt | (9) Washer |
| (3) Stabilizer link | (10) Cap (Protection) |
| (4) Rear lateral link | (11) Bushing (D) |
| (5) Bushing (C) | (12) Trailing link |
| (6) Bushing (A) | (13) Self-locking nut |
| (7) Front lateral link | |

Tightening torque: N-m (kg-m, ft-lb)

T1: 44±6 (4.5±0.6, 32.5±4.3)

T2: 98±15 (10.0±1.5, 72±11)

T3: 113±15 (11.5±1.5, 83±11)

T4: 137±20 (14.0±2.0, 101±14)

1. FWD MODEL

- 1) Loosen wheel nuts. Lift-up vehicle and remove wheel.
- 2) Remove rear exhaust pipe and muffler.
- 3) Remove stabilizer link from rear lateral link.

- 4) Scribe an aligning mark on adjusting bolt, adjusting wheel and crossmember.

4-1 [W8A2]

8. Lateral Link

SERVICE PROCEDURE

- 5) Remove bolts securing lateral links to housing.

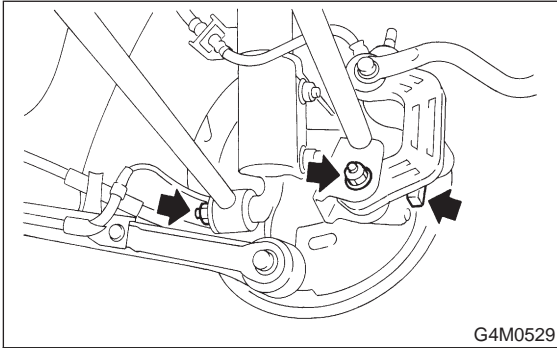

- 6) Turn cap (lateral link) counterclockwise until it contacts stopper, then remove cap.

- 7) While holding adjusting bolt's head with a wrench, loosen self-locking nut.

CAUTION:

Always loosen self-locking nut before turning adjusting bolt.

- 8) Lateral link removal

- (1) Left lateral links

Remove adjusting bolt and front and rear lateral links.

- (2) Right lateral links

Support crossmember with transmission jack. Remove bolts securing crossmember to vehicle body.

Lower transmission jack until adjusting bolt can be removed. Remove adjusting bolt, front and rear lateral links.

2. AWD MODEL

- 1) Loosen wheel nuts. Lift-up vehicle and remove wheel.

- 2) Remove stabilizers link from lateral link.

- 3) Remove ABS sensor harness from trailing link. (ABS equipped models.)

- 4) Remove bolt securing trailing link to housing.

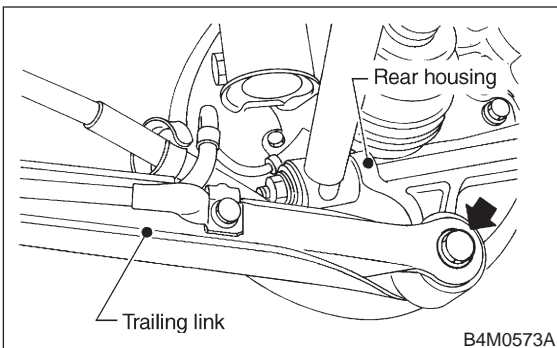

- 5) Remove bolts which secure lateral link assembly to rear housing.

- 6) Remove crossmember reinforcement lower from crossmember. (4 door model only)

- 7) Remove DOJ from rear differential using ST. ST 28099PA100 DRIVE SHAFT REMOVER

NOTE:

The side spline shaft circlip comes out together with the shaft.

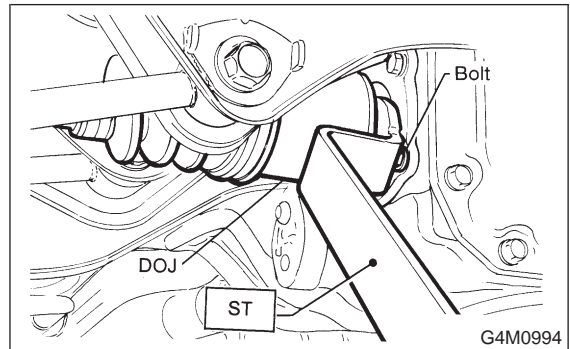

CAUTION:

Be careful not to damage side bearing retainer. Always use bolt as shown in figure, as supporting point for ST during removal.

- ST 28099PA100 DRIVE SHAFT REMOVER

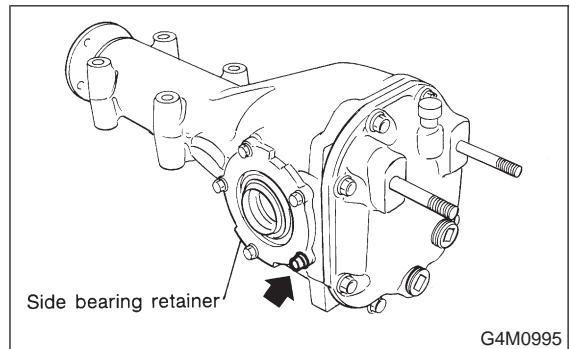

- 8) Scribe an alignment mark on rear lateral link adjusting bolt and crossmember.

- 9) Remove bolts securing front and rear lateral links to crossmember, detach lateral links.

CAUTION:

To loosen adjusting bolt, always loosen nut while holding the head of adjusting bolt.

B: DISASSEMBLY

Using ST, press bushing out of place.

NOTE:

- Using the following table as a guide, verify the type of bushings.
- Select ST according to the type of bushings used.

Bushing	ST: INSTALLER & REMOVER SET
Bushing A	927700000
Bushing B	927690000
Bushing C	927700000
Bushing D	927710000

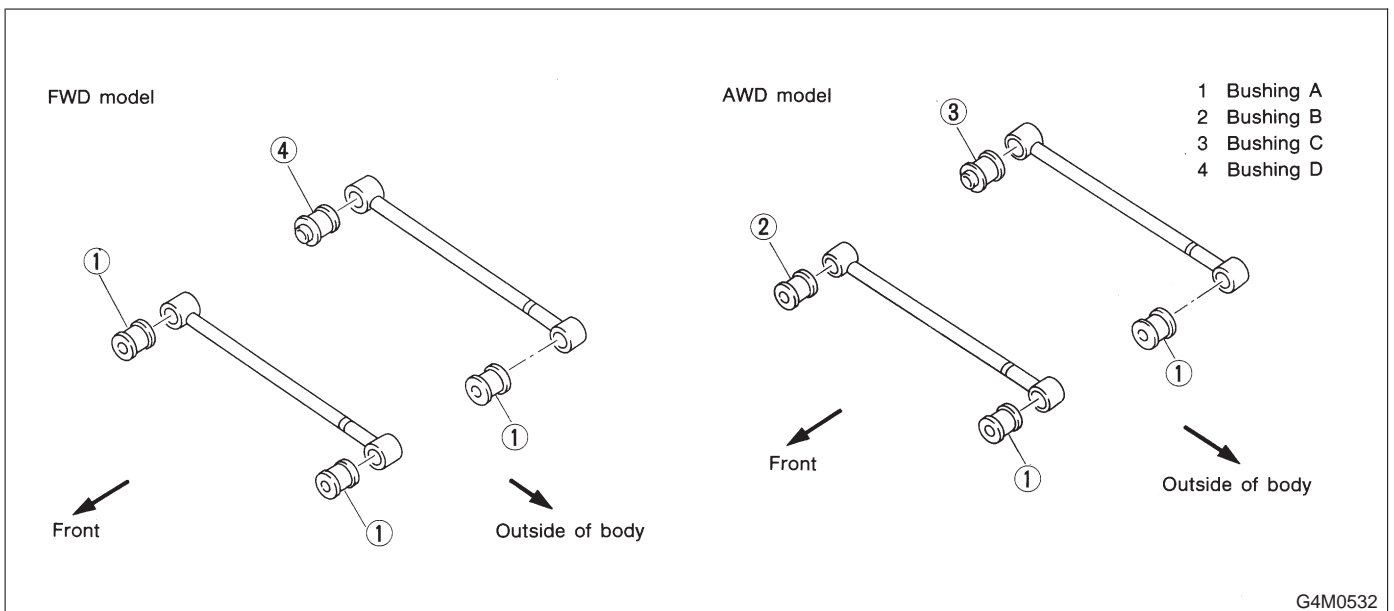
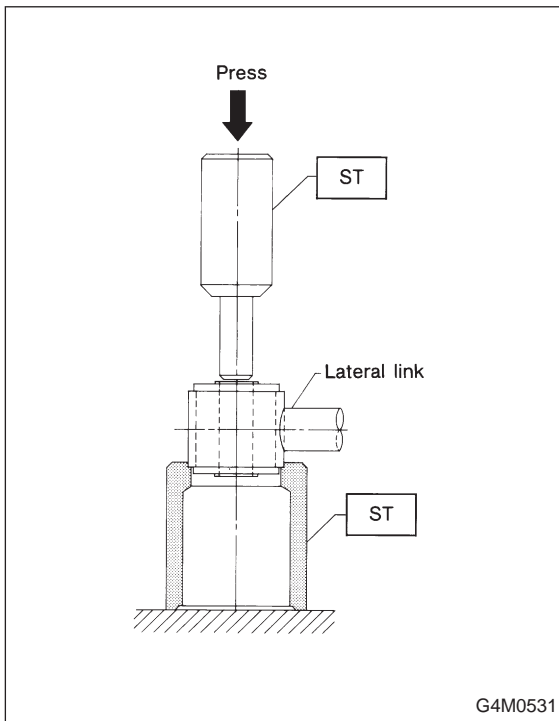

C: INSPECTION

Visually check lateral links for damage or bends.

D: ASSEMBLY

1) Using ST, press bushing into place.

CAUTION:

Select ST according to the type of bushings used.

NOTE:

- Use the same ST as that used during disassembly.
- If it is difficult to press bushing into trailing link, apply water-diluted TIRE LUBE to the inner surface of ST as a lubricant. Specified lubricant:

Specified lubricant:

TIRE LUBE : water = 1 : 3

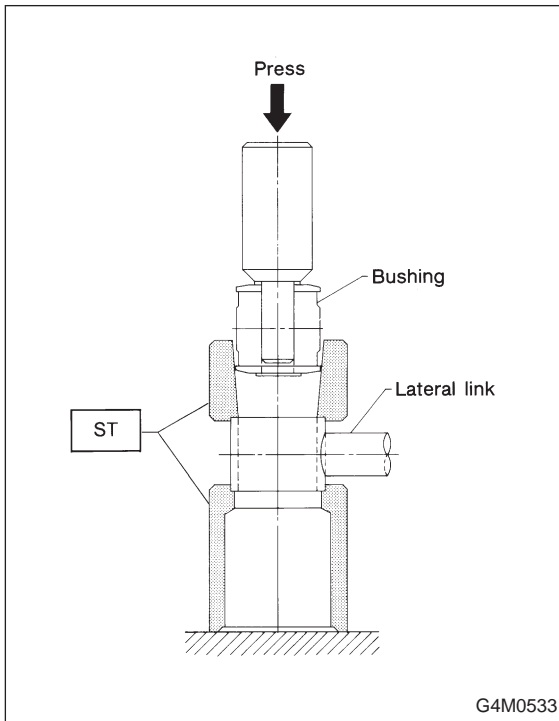

NOTE:

Pay attention to the direction of bushing "D" as shown in figure.

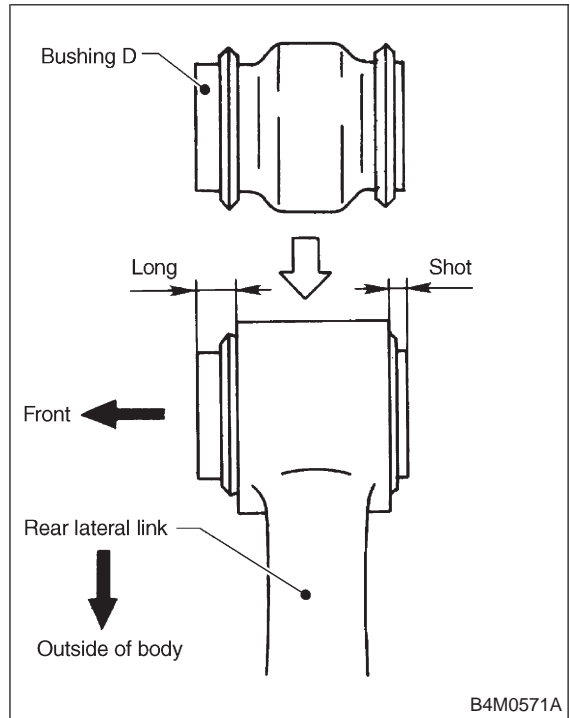

2) Press ST plunger until bushing flange protrudes beyond lateral link.

NOTE:

Use the same ST as that used during disassembly.

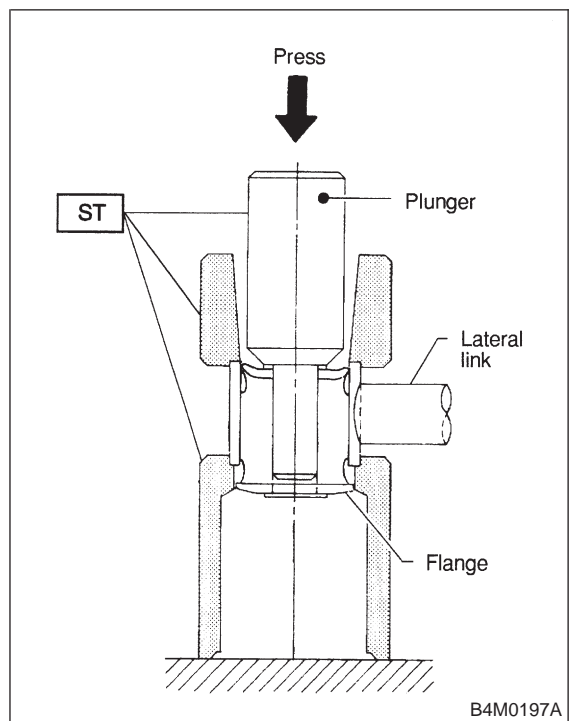

3) Turn lateral link upside down. Press ST plunger in the opposite direction that outlined in step 2) until bushing is correctly positioned in trailing link.

NOTE:

Use the same ST as that used during disassembly.

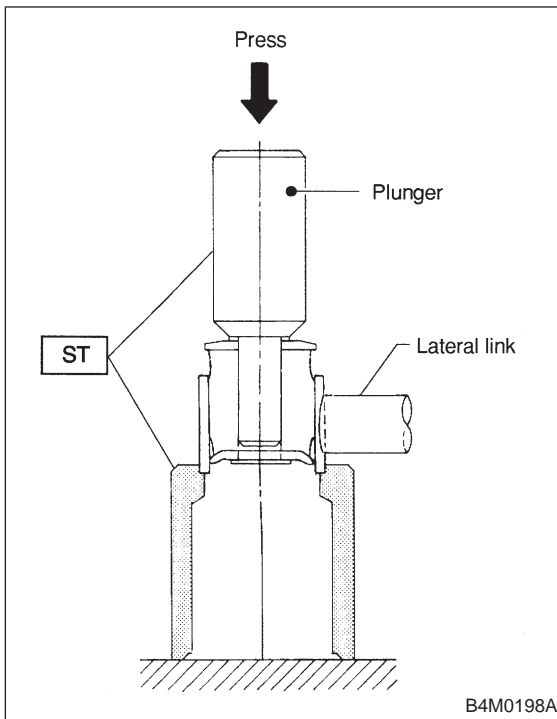

E: INSTALLATION

To install, reverse removal procedures, reading the following instructions.

- Installation of DOJ to differential <Ref. to 4-2 [W4E2].>

CAUTION:

- Do not allow DOJ splines to damage side oil seal.
- Always tighten rubber bushing when wheels are in full contact with the ground and vehicle is at curb weight condition.
- Tighten nut when installing adjusting bolt.
- Replace self-locking nut with new one.

NOTE:

- Lateral link washers for FWD and AWD models can be identified by colors, as follows:
 - Olive (FWD model)
 - Gold (AWD model)
- Check wheel alignment and adjust if necessary.

9. Rear Strut

A: REMOVAL

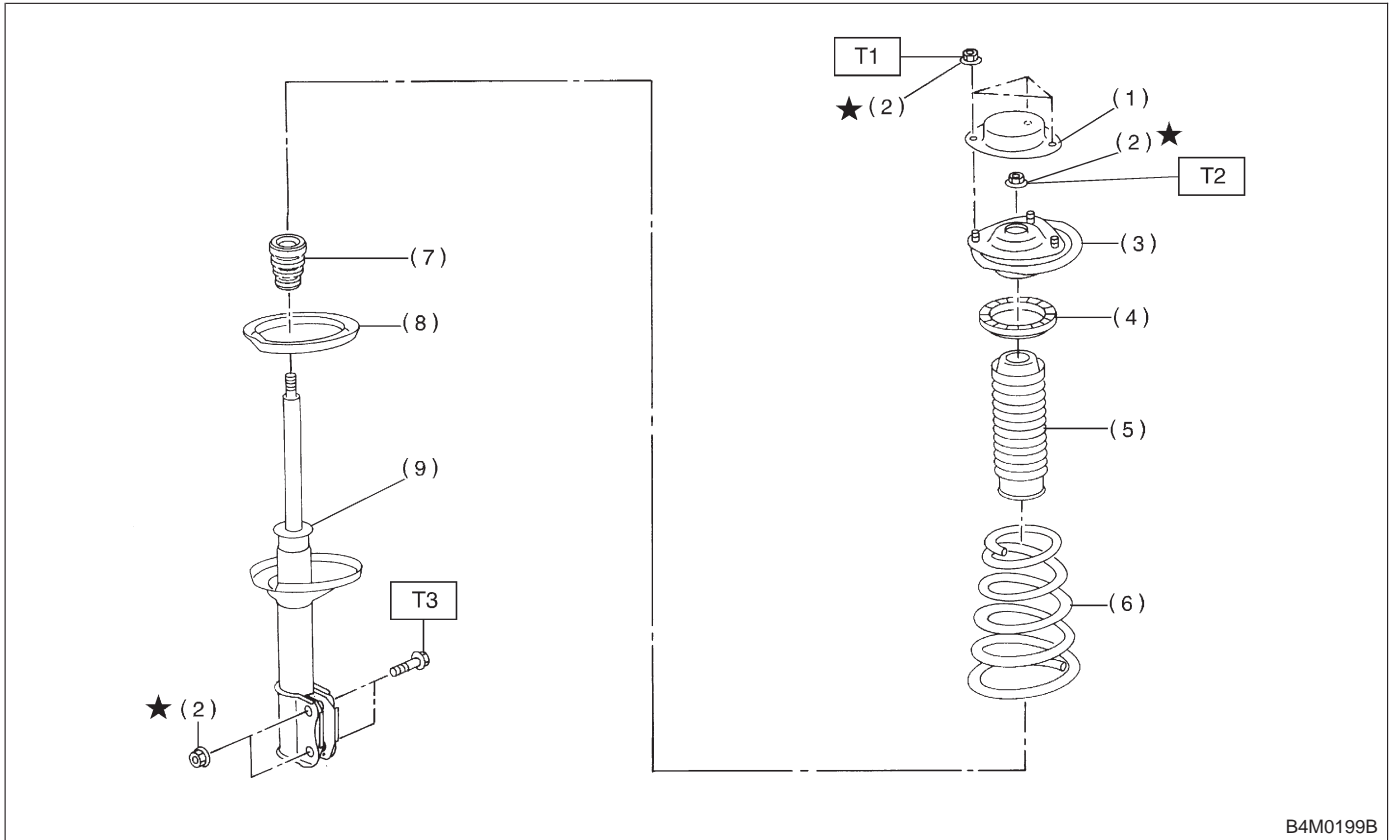

B4M0199B

- | | |
|-----------------------|-----------------------|
| (1) Strut mount cap | (7) Helper |
| (2) Self-locking nut | (8) Rubber seat lower |
| (3) Strut mount | (9) Damper strut |
| (4) Rubber seat upper | |
| (5) Dust cover | |
| (6) Coil spring | |

Tightening torque: N-m (kg-m, ft-lb)

T1: 20±6 (2.0±0.6, 14.5±4.3)

T2: 59±10 (6.0±1.0, 43±7)

**T3: 196⁺³⁹/₋₁₀ (20.0^{+4.0}/_{-1.0},
145⁺²⁹/₋₇)**

- 1) Depress brake pedal and secure it in that position using a wooden block, etc.
- 2) Remove rear seat cushion and backrest. (Sedan)

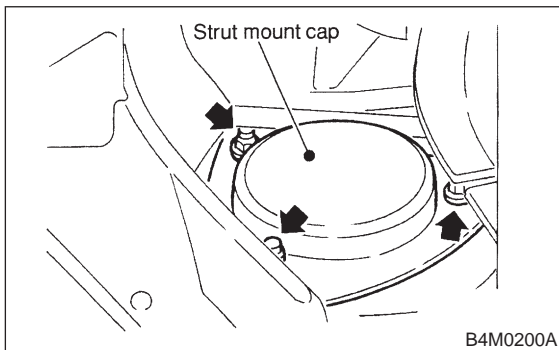

B4M0200A

- 3) Remove strut cap of rear quarter trim. (Wagon)

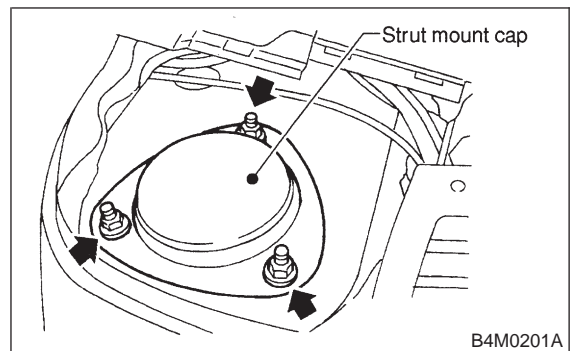

B4M0201A

- 4) Loosen rear wheel nuts.
- 5) Jack-up vehicle, support it with safety stands (rigid racks) and remove rear wheels.
- 6) Remove brake hose clip.

- 7) Models equipped with rear disc brakes:
Remove union bolt from brake caliper.

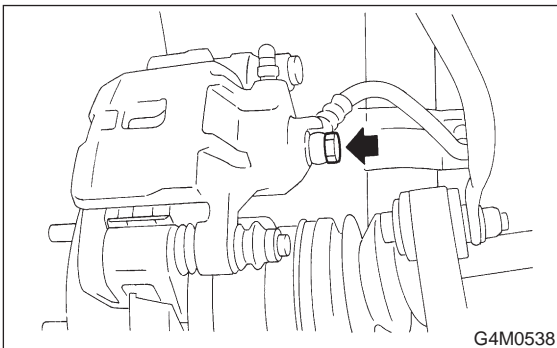

- 8) Models equipped with rear drum brakes:
Disconnect brake hose from brake pipe from strut,
and disconnect brake pipe from drum brake.
9) Remove bolts which secure rear strut to housing.

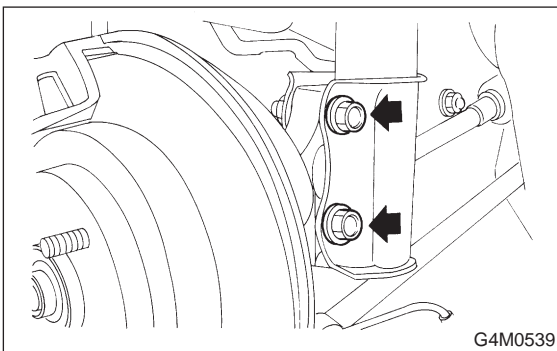

- 10) Remove nuts securing strut mount to body.
11) Remove strut mount cap.

B: DISASSEMBLY

For disassembly of rear strut, refer to procedures outlined under front strut as a guide.
<Ref. to 4-1 [W4B0].>

C: INSPECTION

Refer to Front Strut as a guide for inspection procedures. <Ref. to 4-1 [W4C0].>

D: ASSEMBLY

Refer to Front Strut as a guide for assembly procedures. <Ref. to 4-1 [W4D0].>

CAUTION:

- Install rear strut with “FWD” or “4WD” mark on strut mount facing outside of vehicle body.
- Insert the protrusion of lower rubber seat into the strut spring seat hole.

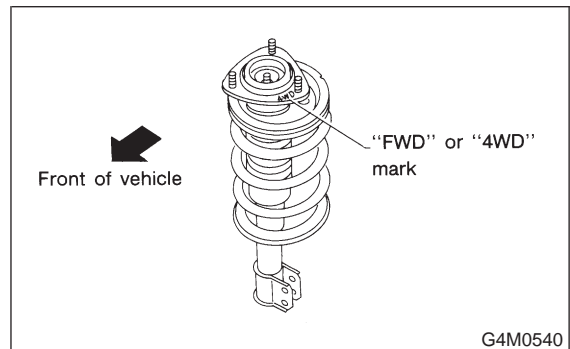

E: INSTALLATION

- 1) Install strut mount cap.
- 2) Tighten self-locking nut used to secure strut mount to vehicle body.

CAUTION:

Use a new self-locking nut.

NOTE:

Tighten strut mount and cap as a unit.

Tightening torque:

20 ± 6 N·m (2.0 ± 0.6 kg·m, 14.5 ± 4.3 ft·lb)

- 3) Tighten bolts securing rear strut to housing.

Tightening torque:

196^{+39}_{-10} N·m ($20.0^{+4.0}_{-1.0}$ kg·m, 145^{+29}_{-7} ft·lb)

CAUTION:

Use a new self-locking nut.

- 4) Models with rear disc brakes:
Tighten brake hose union bolt on brake caliper.

Tightening torque:

18 ± 3 N·m (1.8 ± 0.3 kg·m, 13.0 ± 2.2 ft·lb)

Models with rear drum brakes:
Connect brake hose to brake pipe.

Tightening torque:

15^{+3}_{-2} N·m ($1.5^{+0.3}_{-0.2}$ kg·m, $10.8^{+2.2}_{-1.4}$ ft·lb)

- 5) Insert brake hose clip between brake hose and lower side of strut.

CAUTION:

- Check that hose clip is positioned properly.

- Check brake hose for twisting, or excessive tension.

- Models equipped with ABS:

Do not subject ABS sensor harness to excessive tension.

6) Be sure to bleed air from brake system.

7) Lower vehicle and tighten wheel nut.

Tightening torque:

88±10 N·m (9±1 kg-m, 65±7 ft-lb)

8) Sedan:

Install rear seat backrest and rear seat cushion.

Wagon:

Install strut cap of rear quarter trim.

NOTE:

Check wheel alignment and adjust if necessary.

10. Rear Crossmember (FWD Model)

A: REMOVAL

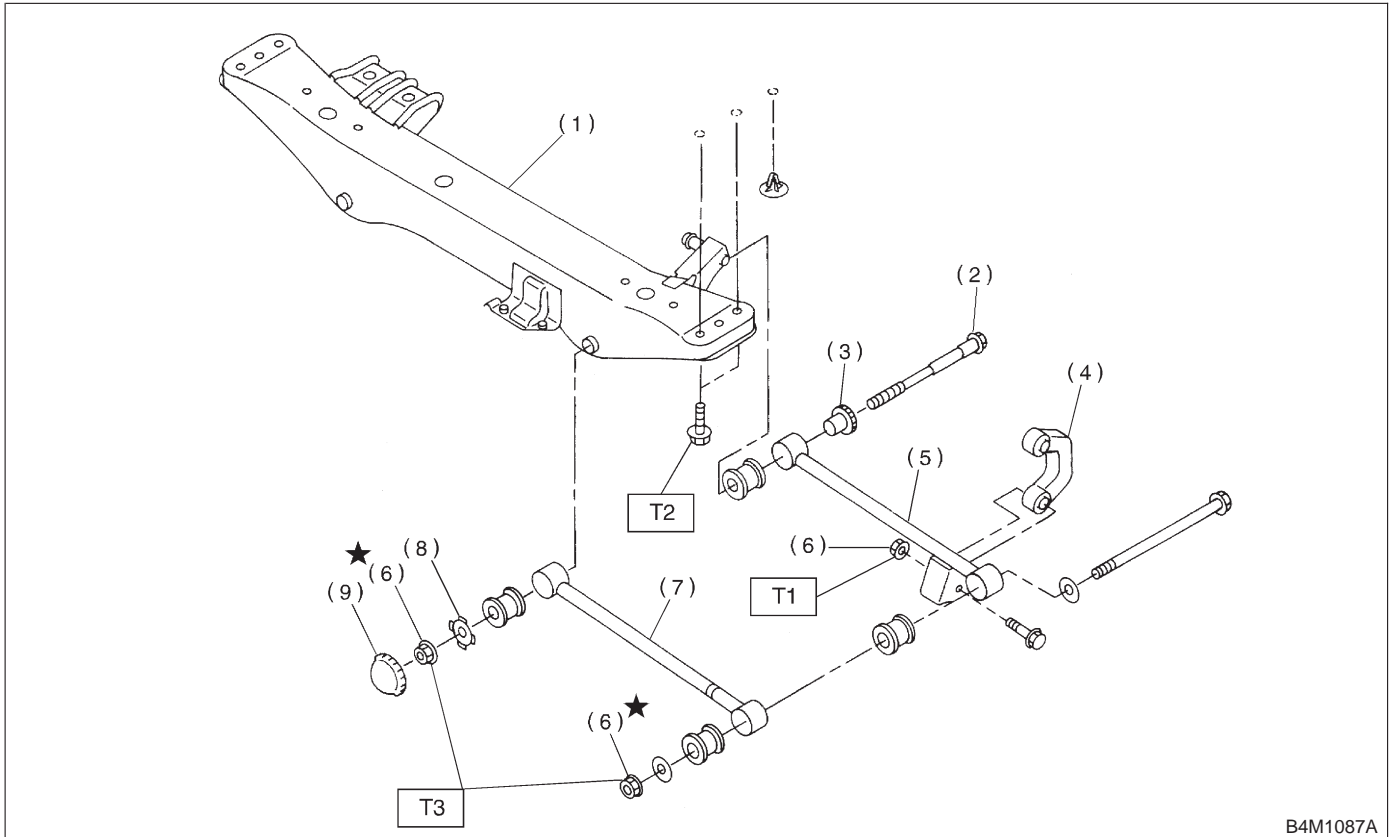

B4M1087A

- | | |
|-----------------------|------------------------|
| (1) Crossmember | (6) Self-locking nut |
| (2) Adjusting bolt | (7) Front lateral link |
| (3) Adjusting wheel | (8) Washer |
| (4) Stabilizer link | (9) Cap (Protection) |
| (5) Rear lateral link | |

Tightening torque: N-m (kg-m, ft-lb)

T1: 44±6 (4.5±0.6, 32.5±4.3)

T2: 127±20 (13.0±2.0, 94±14)

T3: 137±20 (14.0±2.0, 101±14)

- 1) Disconnect lateral links from housing.
- 2) Remove rear exhaust pipe and muffler.
- 3) Remove heat-shield cover.
- 4) Remove four bolts securing crossmember to body.

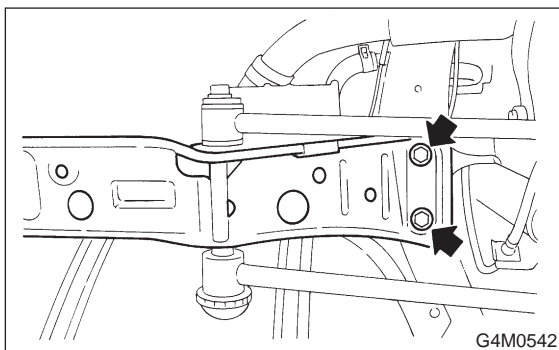

G4M0542

B: INSPECTION

Check removed parts for wear, damage and cracks, and correct or replace if defective.

C: INSTALLATION

Installation is in reverse order of removal procedure.

NOTE:

- Discard loosened self-locking nut and replace with a new one.
- Always tighten nut (not adjusting bolt), when tightening adjusting bolt.
- Always tighten rubber bushing when wheels are in full contact with the ground and vehicle is at curb weight condition.

NOTE:

Check wheel alignment and adjust if necessary.

11. Rear Crossmember (AWD Model)

A: REMOVAL

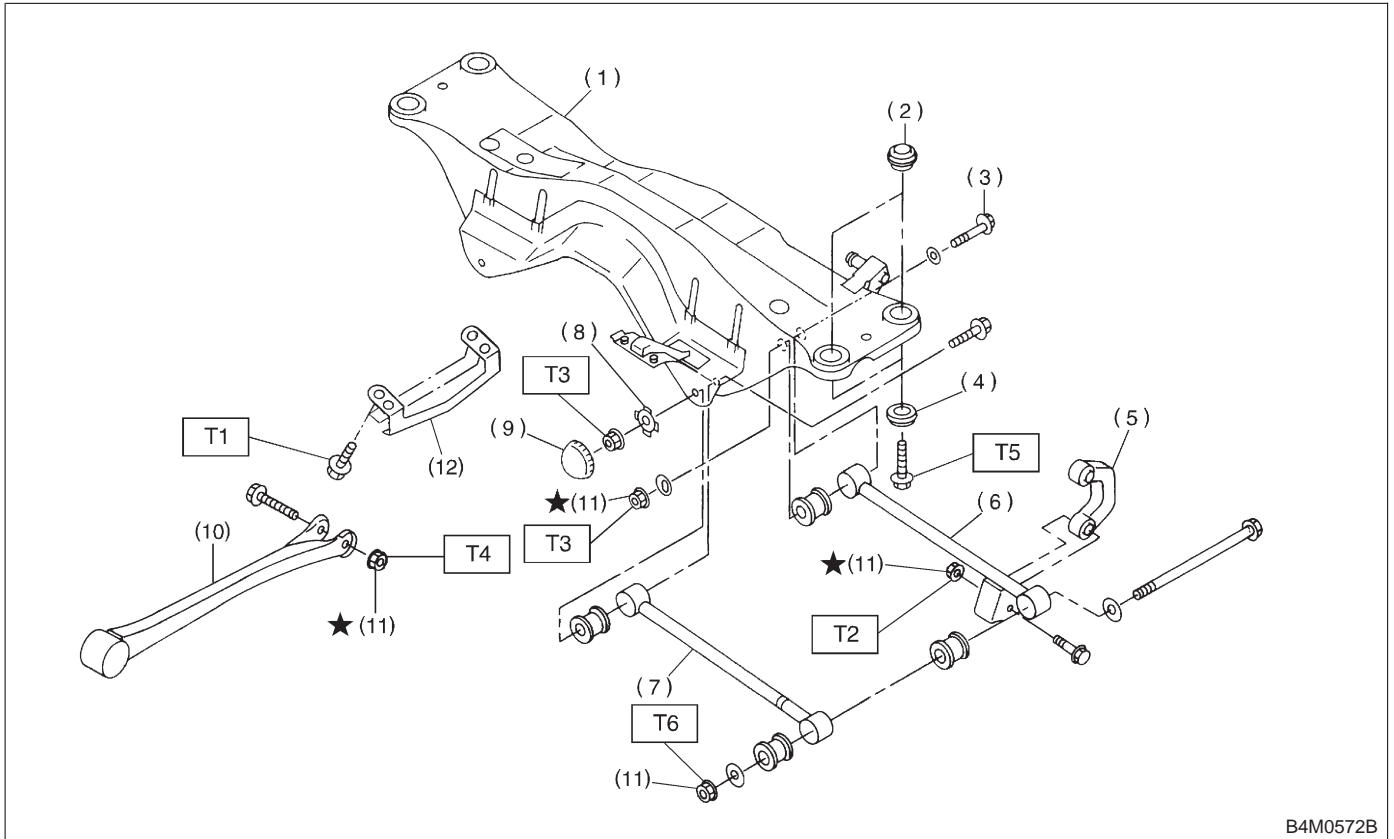

B4M0572B

- | | |
|------------------------|---|
| (1) Crossmember | (9) Cap (Protection) |
| (2) Floating bushing | (10) Trailing link |
| (3) Adjusting bolt | (11) Self-locking nut |
| (4) Stopper | (12) Crossmember reinforcement lower (Sedan model only) |
| (5) Stabilizer link | |
| (6) Rear lateral link | |
| (7) Front lateral link | |
| (8) Washer | |

Tightening torque: N·m (kg·m, ft·lb)

T1: 25±7 (2.5±0.7, 18.1±5.1)

T2: 44±6 (4.5±0.6, 32.5±4.3)

T3: 98±15 (10.0±1.5, 72±11)

T4: 113±15 (11.5±1.5, 83±11)

T5: 127±20 (13.0±2.0, 94±14)

T6: 137±20 (14.0±2.0, 101±14)

CAUTION:

Do not subject ABS sensor harness to excessive tension. (ABS equipped models.)

- 1) Separate front exhaust pipe and rear exhaust pipe.
- 2) Remove rear exhaust pipe and muffler.
- 3) Remove crossmember reinforcement lower. (Sedan model only)
- 4) Remove rear differential. <Ref. to 3-4 [W2B0].>

- 5) Place transmission jack under rear crossmember.

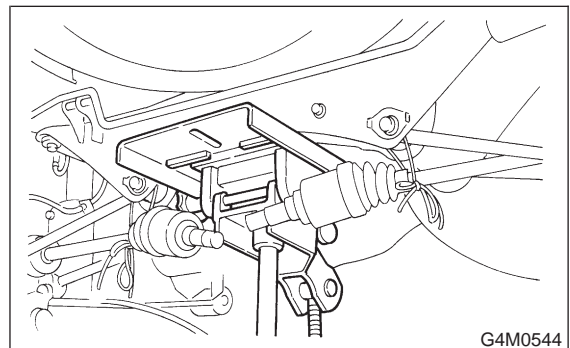

G4M0544

- 6) Remove bolts securing crossmember to vehicle body, and remove crossmember.

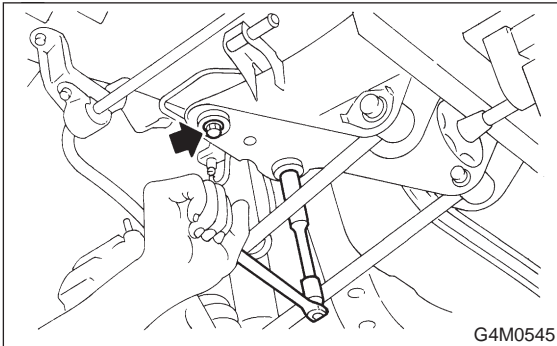

- 7) Scribe an alignment mark on rear lateral link cam bolt and crossmember.
- 8) Remove four bolts securing front and rear lateral links to crossmember by loosening nuts.

B: INSPECTION

Check removed parts for damage and cracks, and correct or replace if defective.

C: INSTALLATION

- 1) Install in reverse order of removal.
- 2) Install rear differential. <Ref. to 3-4 [W2F0].>

CAUTION:

Always tighten rubber bushing when wheels are in full contact with the ground and vehicle is at curb weight condition.

NOTE:

Check wheel alignment and adjust if necessary.

12. Rear Stabilizer

A: REMOVAL

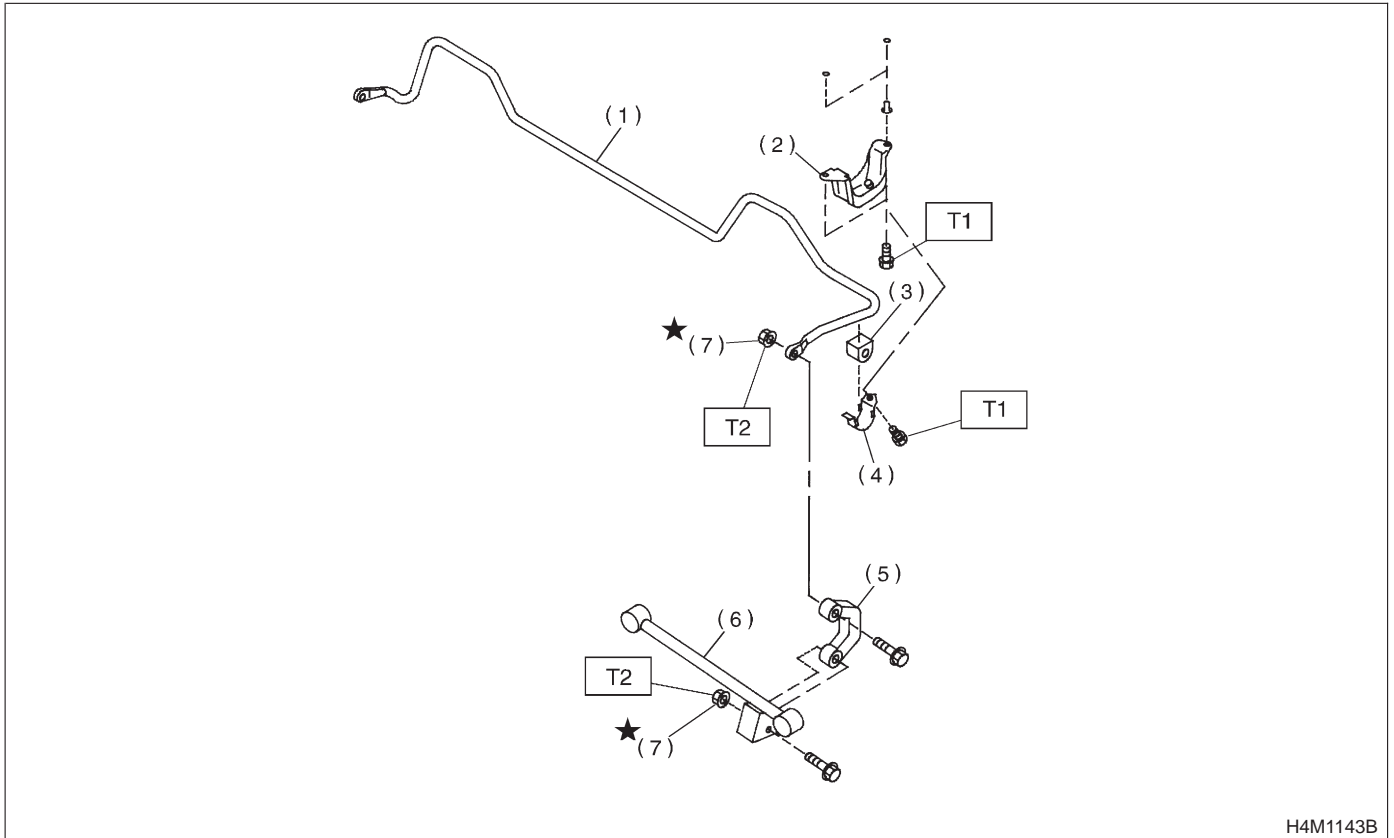

H4M1143B

- | | |
|------------------------|-----------------------|
| (1) Rear stabilizer | (5) Stabilizer link |
| (2) Stabilizer bracket | (6) Rear lateral link |
| (3) Stabilizer bushing | (7) Self-locking nut |
| (4) Clamp | |

Tightening torque: N-m (kg-m, ft-lb)

T1: 25±7 (2.5±0.7, 18.1±5.1)

T2: 44±6 (4.5±0.6, 32.5±4.3)

- 1) Jack-up the rear part of the vehicle, support it with safety stands (rigid racks).
- 2) Remove bolts which secure stabilizer link to rear lateral link.
- 3) Remove bolts which secure stabilizer to stabilizer bracket.

B: INSPECTION

- 1) Check bushing for cracks, fatigue or damage.
- 2) Check stabilizer links for deformities, cracks, or damage, and bushing for protrusions from the hole of stabilizer link.

C: INSTALLATION

- 1) To install, reverse the removal procedure.

NOTE:

- Install bushing while aligning it with paint mark on stabilizer.
- Ensure that bushing and stabilizer have the same identification colors when installing.

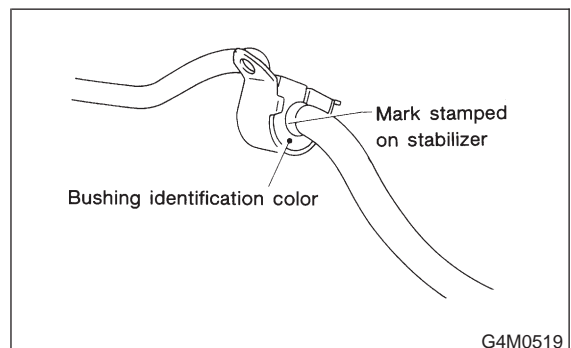

G4M0519

- 2) Always tighten rubber bushing location when wheels are in full contact with the ground and vehicle is curb weight.

- 3) Tightening torque:

Stabilizer link to rear lateral link:

44±6 N·m (4.5±0.6 kg-m, 32.5±4.3 ft-lb)

Stabilizer to stabilizer bracket:

25±7 N·m (2.5±0.7 kg-m, 18.1±5.1 ft-lb)

1. Suspension

A: IMPROPER VEHICLE POSTURE OR IMPROPER WHEEL ARCH HEIGHT

Possible causes	Countermeasures
(1) Permanent distortion or breakage of coil spring	Replace.
(2) Unsmooth operation of damper strut	Replace.
(3) Installation of wrong strut	Replace with proper parts.
(4) Installation of wrong coil spring	Replace with proper parts.

B: POOR RIDE COMFORT

3) Large shock in bumping

- 1) Large rebound shock
- 2) Rocking of vehicle continues too long after running over bump and/or hump.

Possible causes	Countermeasures
(1) Breakage of coil spring	Replace.
(2) Over-inflation pressure of tire	Adjust.
(3) Improper wheel arch height	Adjust or replace coil springs with new ones.
(4) Fault in operation of damper strut	Replace.
(5) Damage or deformation of strut mount	Replace.
(6) Unsuitability of maximum and/or minimum length of damper strut	Replace with proper parts.
(7) Deformation or loss of bushing	Replace.
(8) Deformation or damage of helper in strut assembly	Replace.
(9) Oil leakage of damper strut	Replace.

C: NOISE

Possible causes	Countermeasures
(1) Wear or damage of damper strut component parts	Replace.
(2) Loosening of suspension link installing bolt and/or nut	Retighten to the specified torque.
(3) Deformation or loss of bushing	Replace.
(4) Unsuitability of maximum and/or minimum length of damper strut	Replace with proper parts.
(5) Breakage of coil spring	Replace.
(6) Wear or damage of ball joint	Replace.
(7) Deformation of stabilizer clamp	Replace.

1. Tire and Wheel Size

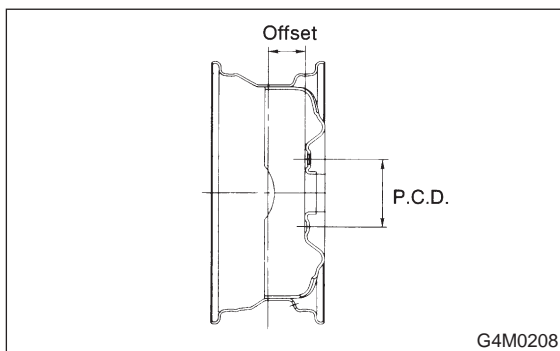

			Tire size	Rim size	Rim offset mm (in)	P.C.D. mm (in)
2200 cc model	Front and Rear	L BRIGHTON POST	P185/70R14 87S	14 × 5 1/2JJ	55 (2.17)	100 (3.94) dia.
		LS	P195/60R15 87H	15 × 6JJ	55 (2.17)	
	T-type tire	FWD	T125/70D15	15 × 4T	53 (2.09)	
		AWD	T135/70D16	16 × 4T	50 (1.97)	
2500 cc model	Front and Rear	GT	P205/55R16 89H	16 × 6 1/2JJ	55 (2.17)	
		OUTBACK SUS	P205/70R15 95S	15 × 6JJ	55 (2.17)	
	T-type tire	GT	T135/70D16	16 × 4T	50 (1.97)	
		OUTBACK SUS	T135/80R16	16 × 4T	50 (1.97)	

NOTE: "T-type" tire for temporary use is supplied as a spare tire.

2. Tire Inflation Pressure

	Tire size	Tire inflation pressure kPa (kg/cm ² , psi)		
		Light load	Full load	Trailer towing
Except OUTBACK and SUS model	P185/70R14 87S P195/60R15 87H P205/55R16 89H	Ft: 220 (2.2, 32) Rr: 210 (2.1, 30)		—
	T125/70D15 T135/70D16	420 (4.2, 60)		—
OUTBACK and SUS model	P205/70R15 95S	Ft: 200 (2.0, 29) Rr: 190 (1.9, 28)		Ft: 200 (2.0, 29) Rr: 220 (2.2, 32)
	T135/80R16	420 (4.2, 60)		—

1. Tire and Wheel Size

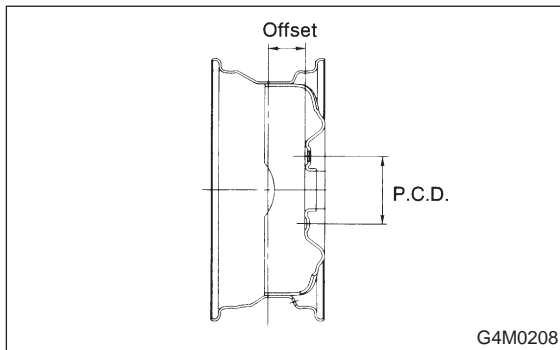

			Tire size	Rim size	Rim offset mm (in)	P.C.D. mm (in)
2200 cc model	Front and Rear	L BRIGHTON POST	P185/70R14 87S	14 × 5 1/2JJ	55 (2.17)	100 (3.94) dia.
		LS	P195/60R15 87H	15 × 6JJ	55 (2.17)	
	T-type tire	FWD	T125/70D15	15 × 4T	53 (2.09)	
		AWD	T135/70D16	16 × 4T	50 (1.97)	
2500 cc model	Front and Rear	GT	P205/55R16 89H	16 × 6 1/2JJ	55 (2.17)	
		OUTBACK SUS	P205/70R15 95S	15 × 6JJ	55 (2.17)	
	T-type tire	GT	T135/70D16	16 × 4T	50 (1.97)	
		OUTBACK SUS	T135/80R16	16 × 4T	50 (1.97)	

NOTE: "T-type" tire for temporary use is supplied as a spare tire.

2. Tire Inflation Pressure

	Tire size	Tire inflation pressure kPa (kg/cm ² , psi)		
		Light load	Full load	Trailer towing
Except OUTBACK and SUS model	P185/70R14 87S P195/60R15 87H P205/55R16 89H	Ft: 220 (2.2, 32) Rr: 210 (2.1, 30)		—
	T125/70D15 T135/70D16	420 (4.2, 60)		—
OUTBACK and SUS model	P205/70R15 95S	Ft: 200 (2.0, 29) Rr: 190 (1.9, 28)		Ft: 200 (2.0, 29) Rr: 220 (2.2, 32)
	T135/80R16	420 (4.2, 60)		—

3. Front Drive Shaft Assembly

Type of drive shaft assembly	SHAFT
	No. of identification groove on shaft
BJ87L+DOJ82RPC-F	1 (One)
BJ87L+SFJ82	0 (None)

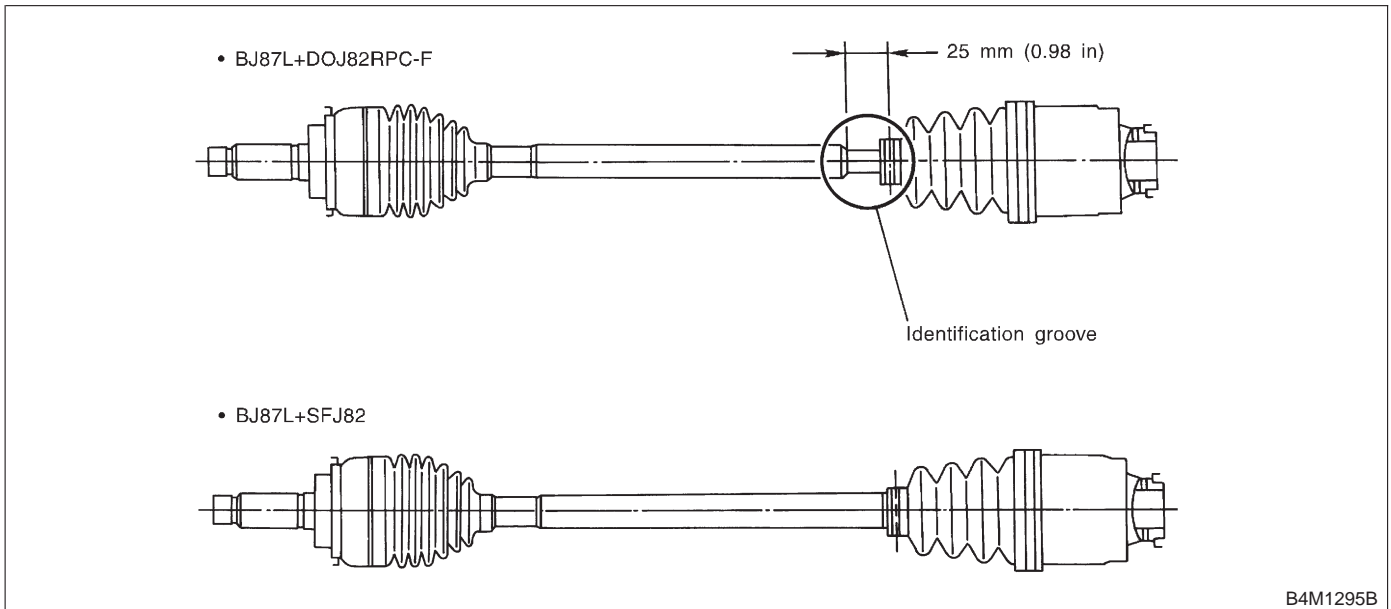

4. Rear Drive Shaft Assembly (AWD Model)

Type of axle shaft assembly	SHAFT
	No. of identification grooves on shaft
79AC	None
79AC-RH	2 (Two)
79AC-LH	1 (One)

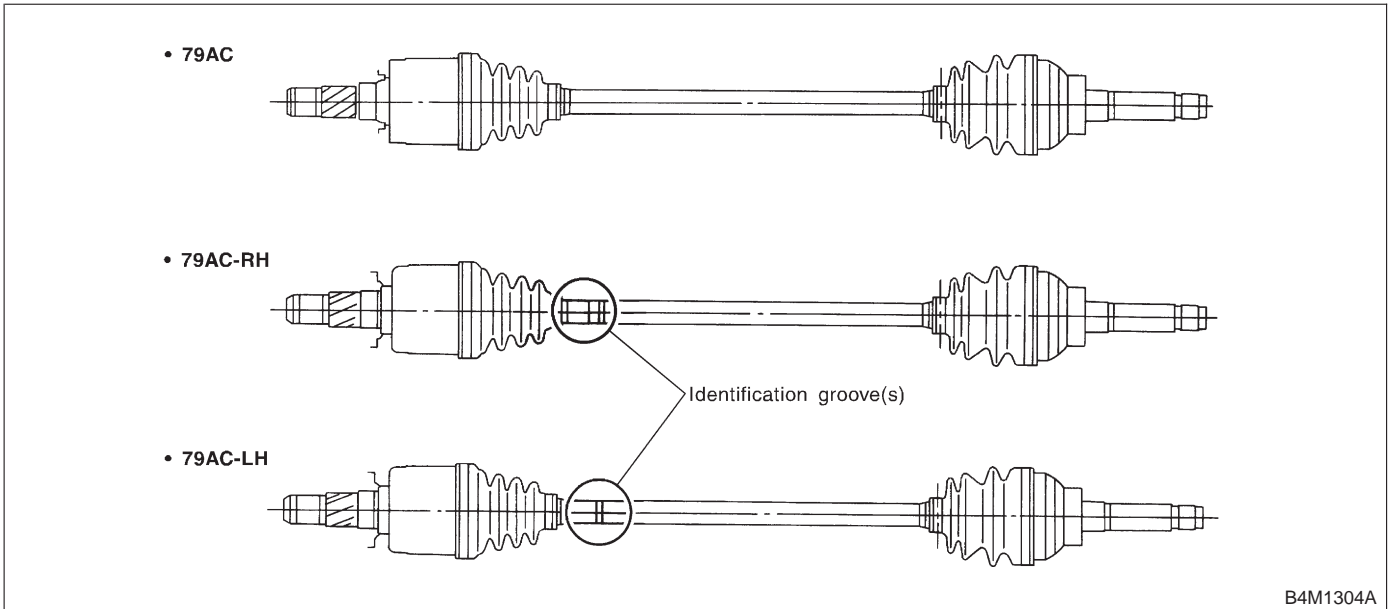

B4M1304A

5. Application Table

Model	Power unit	Front drive shaft		Rear drive shaft	
		5MT	4AT	5MT	4AT
FWD	2200 cc	—	BJ87L+DOJ82RPC-F	—	—
AWD	2200 cc	BJ87L+DOJ82RPC-F	BJ87L+SFJ82	79AC-RH, 79AC-LH	79AC
AWD	2500 cc	BJ87L+DOJ82RPC-F	BJ87L+SFJ82	79AC-RH, 79AC-LH	79AC-RH, 79AC-LH

6. Wheel Balance

Wheel balancing	Standard	Service limit
Dynamic unbalance	Less than 5 g (0.18 oz)	

Balance weight part number (For steel wheel)	Weight g (oz)
28101AA001	5 (0.18)
28101AA011	10 (0.35)
28101AA021	15 (0.53)
28101AA031	20 (0.71)
28101AA041	25 (0.88)
28101AA051	30 (1.06)
28101AA061	35 (1.23)
28101AA071	40 (1.41)
28101AA081	45 (1.59)
28101AA091	50 (1.76)
28101AA101	55 (1.94)
28101AA111	60 (2.12)

4. Rear Drive Shaft Assembly (AWD Model)

Type of axle shaft assembly	SHAFT
	No. of identification grooves on shaft
79AC	None
79AC-RH	2 (Two)
79AC-LH	1 (One)

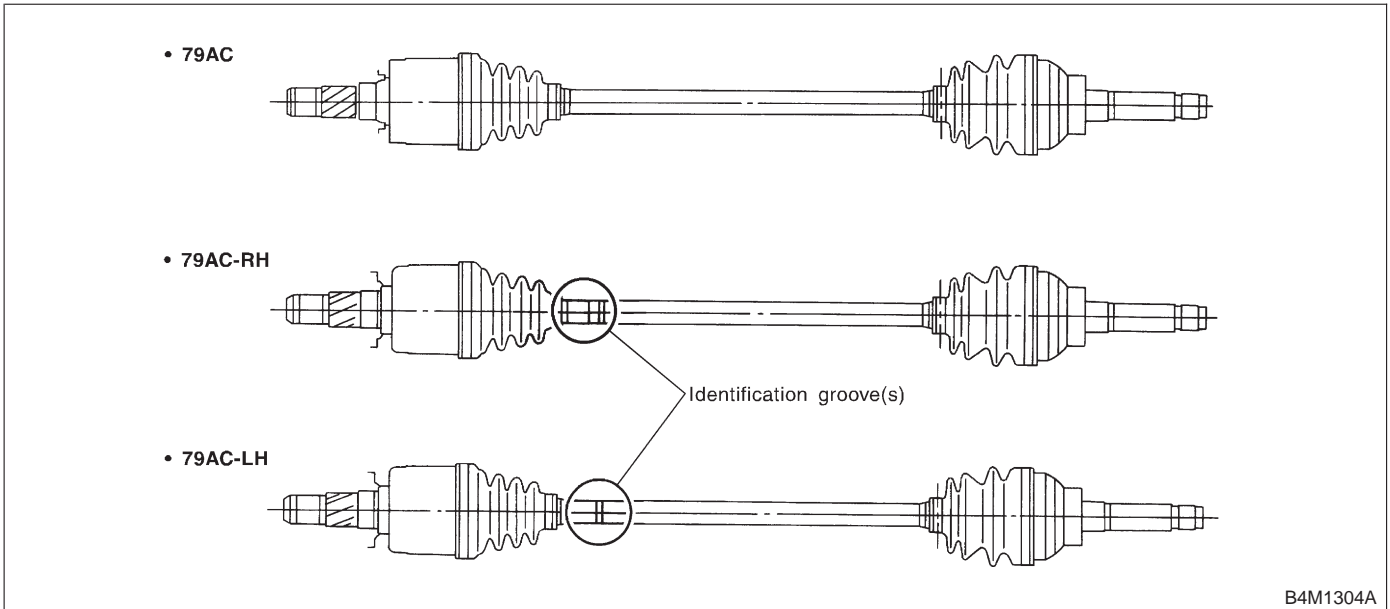

B4M1304A

5. Application Table

Model	Power unit	Front drive shaft		Rear drive shaft	
		5MT	4AT	5MT	4AT
FWD	2200 cc	—	BJ87L+DOJ82RPC-F	—	—
AWD	2200 cc	BJ87L+DOJ82RPC-F	BJ87L+SFJ82	79AC-RH, 79AC-LH	79AC
AWD	2500 cc	BJ87L+DOJ82RPC-F	BJ87L+SFJ82	79AC-RH, 79AC-LH	79AC-RH, 79AC-LH

6. Wheel Balance

	Standard	Service limit
Wheel balancing		
Dynamic unbalance	Less than 5 g (0.18 oz)	

Balance weight part number (For steel wheel)	Weight g (oz)
28101AA001	5 (0.18)
28101AA011	10 (0.35)
28101AA021	15 (0.53)
28101AA031	20 (0.71)
28101AA041	25 (0.88)
28101AA051	30 (1.06)
28101AA061	35 (1.23)
28101AA071	40 (1.41)
28101AA081	45 (1.59)
28101AA091	50 (1.76)
28101AA101	55 (1.94)
28101AA111	60 (2.12)

4. Rear Drive Shaft Assembly (AWD Model)

Type of axle shaft assembly	SHAFT
	No. of identification grooves on shaft
79AC	None
79AC-RH	2 (Two)
79AC-LH	1 (One)

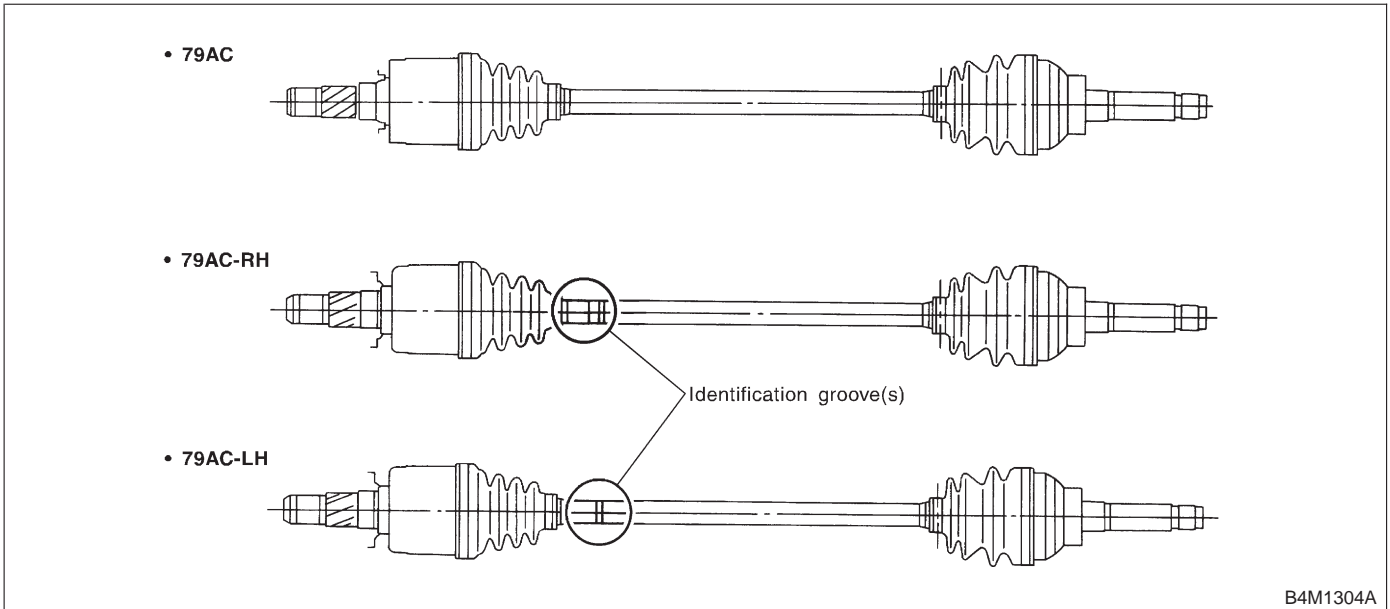

B4M1304A

5. Application Table

Model	Power unit	Front drive shaft		Rear drive shaft	
		5MT	4AT	5MT	4AT
FWD	2200 cc	—	BJ87L+DOJ82RPC-F	—	—
AWD	2200 cc	BJ87L+DOJ82RPC-F	BJ87L+SFJ82	79AC-RH, 79AC-LH	79AC
AWD	2500 cc	BJ87L+DOJ82RPC-F	BJ87L+SFJ82	79AC-RH, 79AC-LH	79AC-RH, 79AC-LH

6. Wheel Balance

	Standard	Service limit
Wheel balancing		
Dynamic unbalance	Less than 5 g (0.18 oz)	

Balance weight part number (For steel wheel)	Weight g (oz)
28101AA001	5 (0.18)
28101AA011	10 (0.35)
28101AA021	15 (0.53)
28101AA031	20 (0.71)
28101AA041	25 (0.88)
28101AA051	30 (1.06)
28101AA061	35 (1.23)
28101AA071	40 (1.41)
28101AA081	45 (1.59)
28101AA091	50 (1.76)
28101AA101	55 (1.94)
28101AA111	60 (2.12)

SPECIFICATIONS AND SERVICE DATA

[S600] 4-2
6. Wheel Balance

Balance weight part number (For aluminum wheel)	Weight g (oz)
23141GA462	5 (0.18)
23141GA472	10 (0.35)
23141GA482	15 (0.53)
23141GA492	20 (0.71)
23141GA502	25 (0.88)
23141GA512	30 (1.06)
23141GA522	35 (1.23)
23141GA532	40 (1.41)
23141GA542	45 (1.59)
23141GA552	50 (1.76)
—	55 (1.94)
23141GA572	60 (2.12)

1. Front Axle

A: EXCEPT AWD AT MODEL

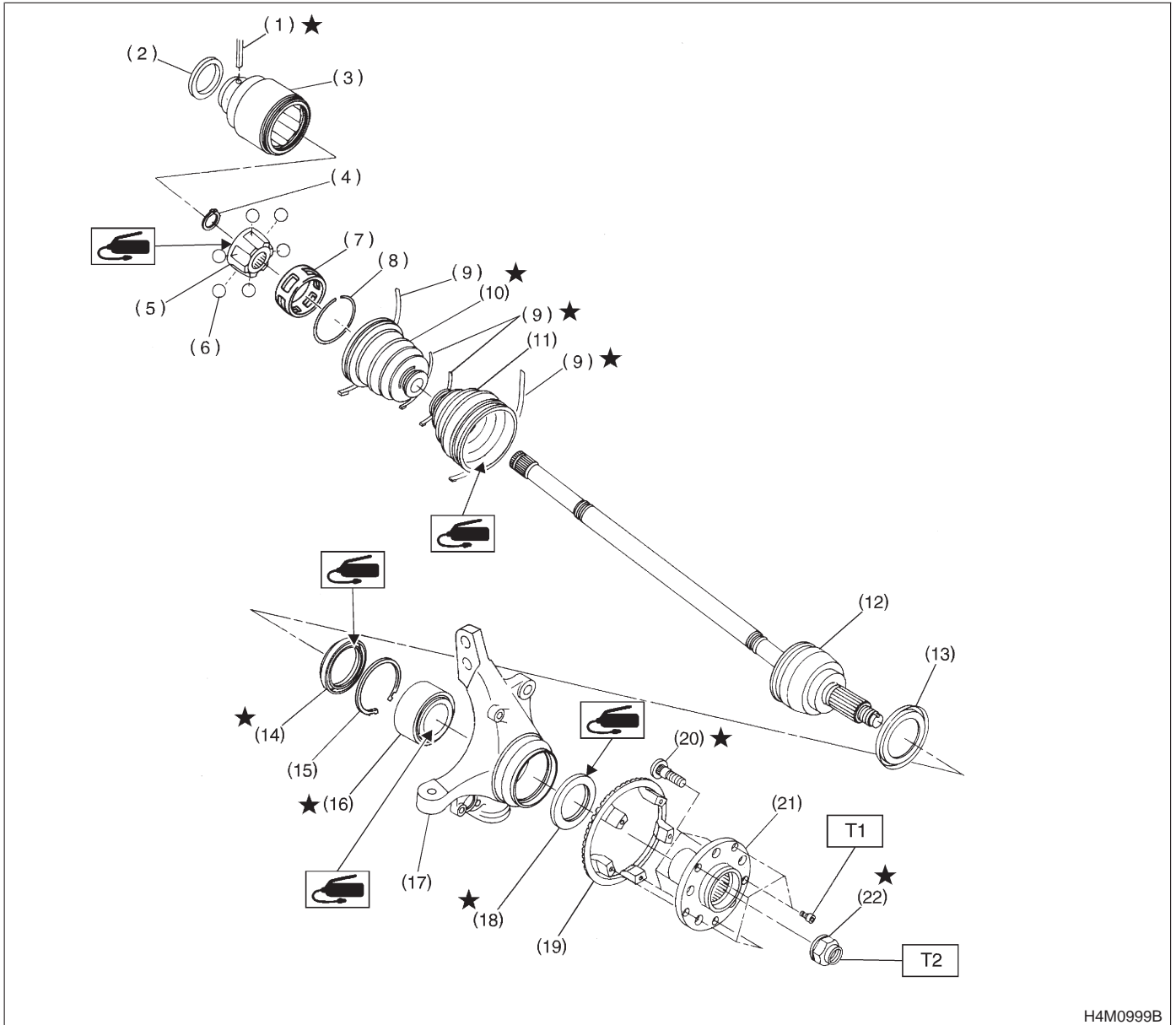

- (1) Spring pin
- (2) Baffle plate (DOJ)
- (3) Outer race (DOJ)
- (4) Snap ring
- (5) Inner race (DOJ)
- (6) Ball
- (7) Cage
- (8) Circlip
- (9) Boot band

- (10) Boot (DOJ)
- (11) Boot (BJ)
- (12) BJ ASSY
- (13) Baffle plate
- (14) Oil seal (IN)
- (15) Snap ring
- (16) Bearing
- (17) Housing
- (18) Oil seal (OUT)

- (19) Tone wheel
- (20) Hub bolt
- (21) Hub
- (22) Axle nut

Tightening torque: N·m (kg·m, ft·lb)

T1: 13±3 (1.3±0.3, 9.4±2.2)

T2: 186±20 (19±2, 137±14)

B: AWD AT MODEL

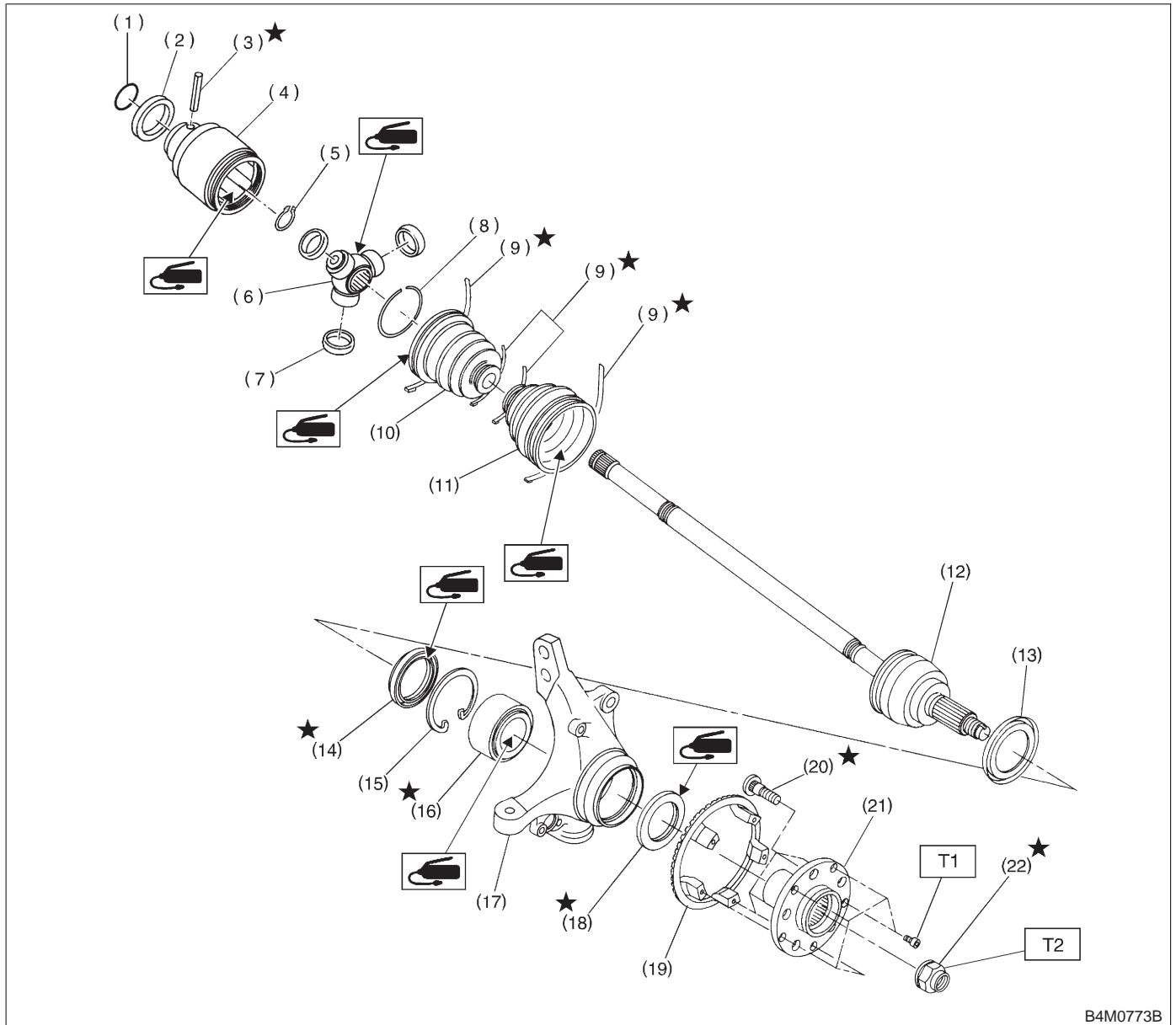

B4M0773B

- (1) O-ring
- (2) Baffle plate (SFJ)
- (3) Spring pin
- (4) Outer race (SFJ)
- (5) Snap ring
- (6) Trunnion
- (7) Free ring
- (8) Circlip
- (9) Boot band

- (10) Boot band
- (11) Boot (BJ)
- (12) BJ ASSY
- (13) Baffle plate
- (14) Oil seal (IN)
- (15) Snap ring
- (16) Bearing
- (17) Housing
- (18) Oil seal (OUT)

- (19) Tone wheel
- (20) Hub bolt
- (21) Hub
- (22) Axle nut

Tightening torque: N-m (kg-m, ft-lb)

T1: 13±3 (1.3±0.3, 9.4±2.2)

T2: 186±20 (19±2, 137±14)

2. Rear Axle
A: AWD MODEL

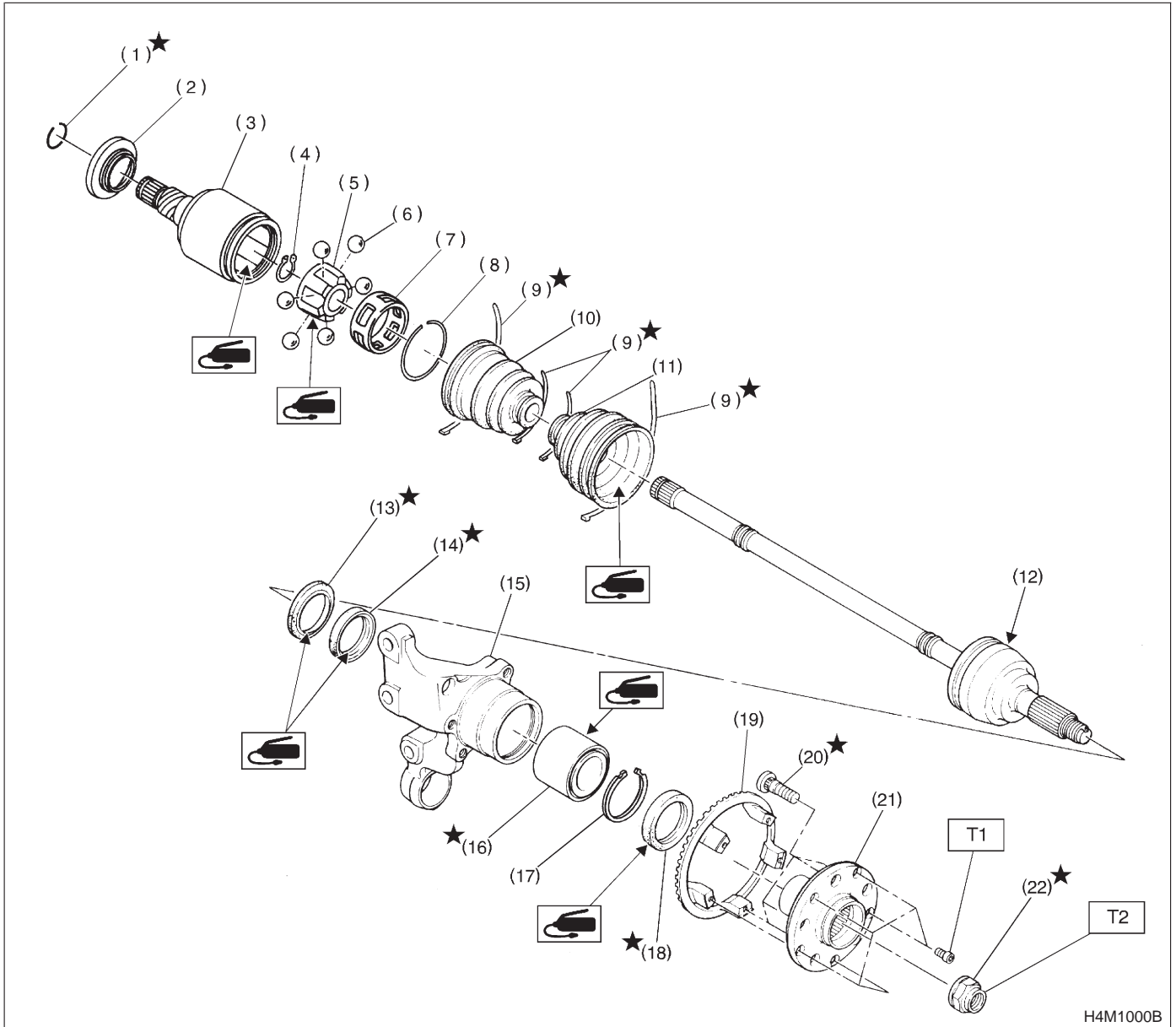

- (1) Circlip (2200 cc AT vehicles)
- (2) Baffle plate (DOJ)
- (3) Outer race (DOJ)
- (4) Snap ring
- (5) Inner race
- (6) Ball
- (7) Cage
- (8) Circlip
- (9) Boot band

- (10) Boot (DOJ)
- (11) Boot (BJ)
- (12) BJ ASSY
- (13) Oil seal (IN. No. 2)
- (14) Oil seal (IN. No. 3)
- (15) Housing
- (16) Bearing
- (17) Snap ring
- (18) Oil seal (OUT)

- (19) Tone wheel
- (20) Hub bolt
- (21) Hub
- (22) Axle nut

Tightening torque: N·m (kg·m, ft·lb)

T1: 13±3 (1.3±0.3, 9.4±2.2)

T2: 186±20 (19±2, 137±14)

B: FWD MODEL

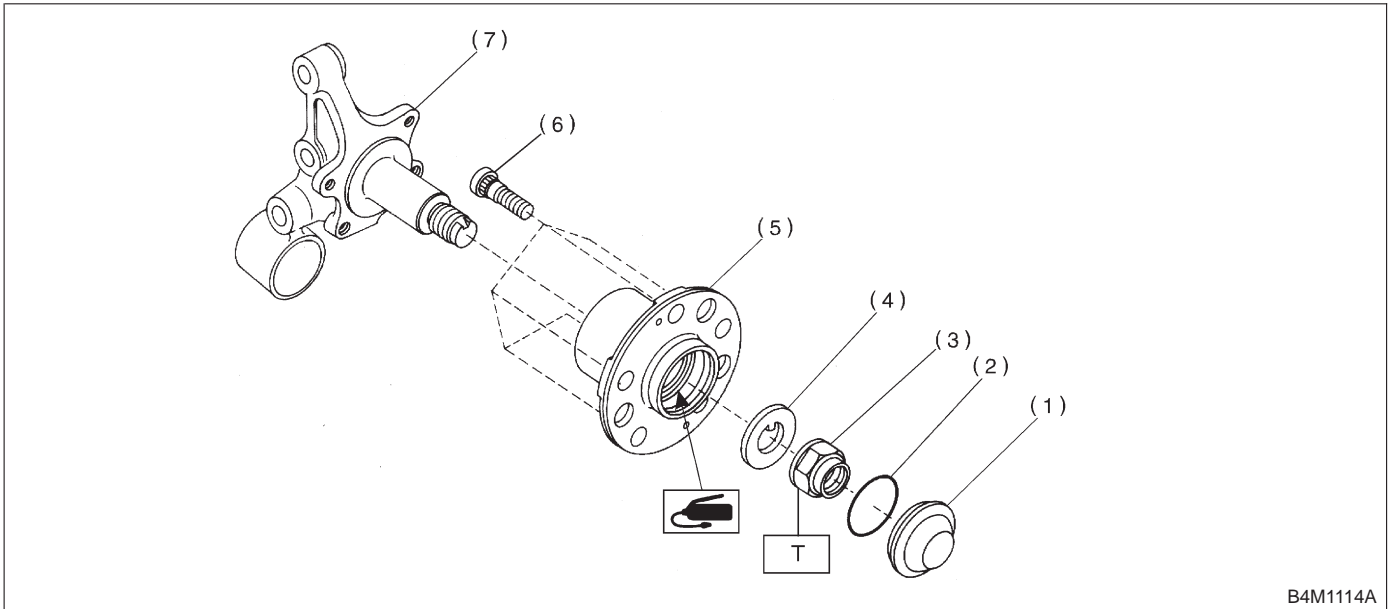

- (1) Hub cap
- (2) O-ring
- (3) Axle nut
- (4) Washer

- (5) Hub unit
- (6) Hub bolt
- (7) Spindle

Tightening torque: N·m (kg·m, ft·lb)
T: 186±20 (19±2, 137±14)

1. Front Axle

A: REMOVAL

- 1) Disconnect ground cable from battery.
- 2) Jack-up vehicle, support it with safety stands, and remove front wheels.
- 3) Unlock axle nut.

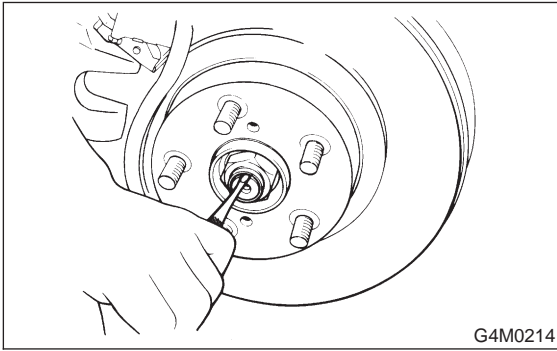

- 4) Remove axle nut using a socket wrench.

CAUTION:

Be sure to loose and retighten axle nut after removing wheel from vehicle. Failure to follow this rule may damage wheel bearings.

- 5) Remove stabilizer link.

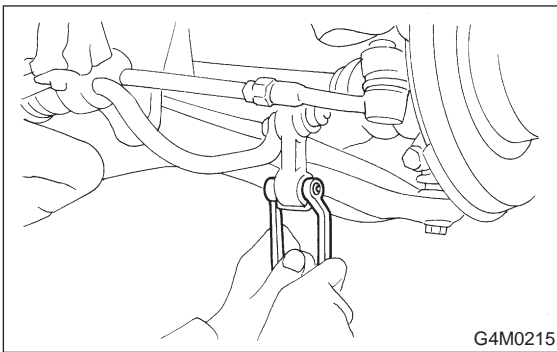

- 6) Remove DOJ/SFJ from transmission spindle.

- 7) Remove front drive shaft assembly from hub. If it is hard to remove, use STs.

ST1 926470000 AXLE SHAFT PULLER

ST2 927140000 PLATE

CAUTION:

- Be careful not to damage oil seal lip when removing front drive shaft.
- When replacing front drive shaft, also replace inner oil seal.

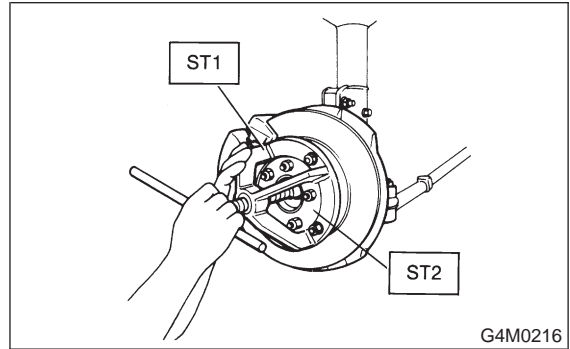

- 8) Remove disc brake caliper from housing, and suspend it from strut using a wire.

- 9) Remove disc rotor from hub.

If disc rotor seizes up within hub, drive disc rotor out by installing an 8-mm bolt in screw hole on the rotor.

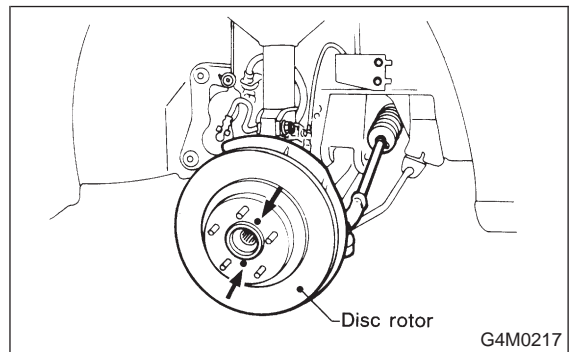

- 10) Remove cotter pin and castle nut which secure tie-rod end to housing knuckle arm.

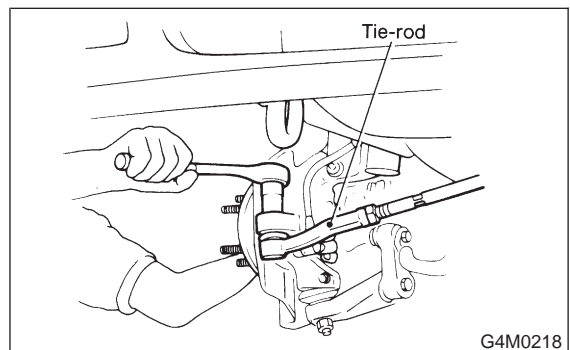

11) Using a puller, remove tie-rod ball joint from knuckle arm.

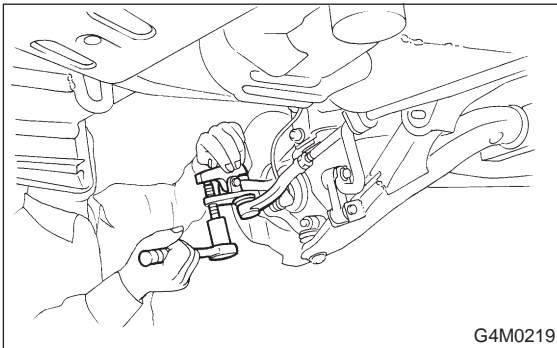

12) On ABS equipped models, remove ABS sensor assembly and harness in advance.

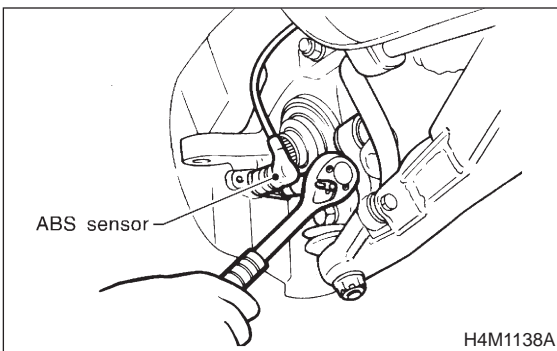

13) Remove transverse link ball joint from housing.

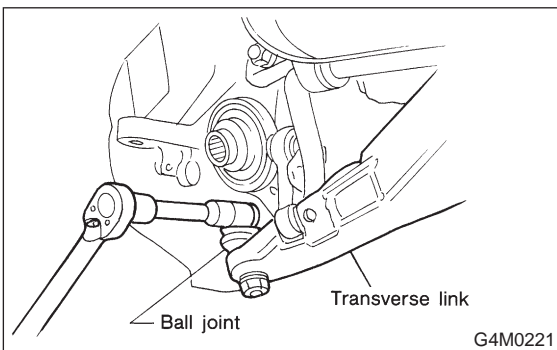

14) After scribing an alignment mark on camber adjusting bolt head, remove bolts which connect housing and strut, and disconnect housing from strut.

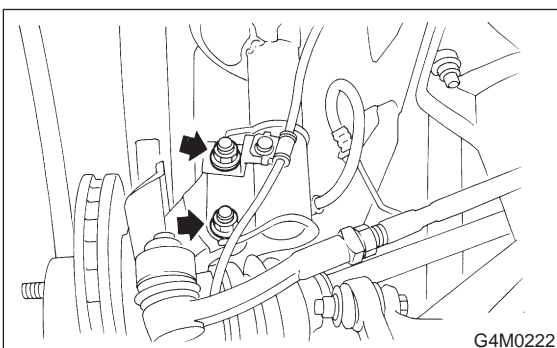

B: DISASSEMBLY

1) Using ST1, support housing and hub securely.
2) Attach ST2 to housing and drive hub out.

ST1 927080000 HUB STAND
ST2 927060000 HUB REMOVER

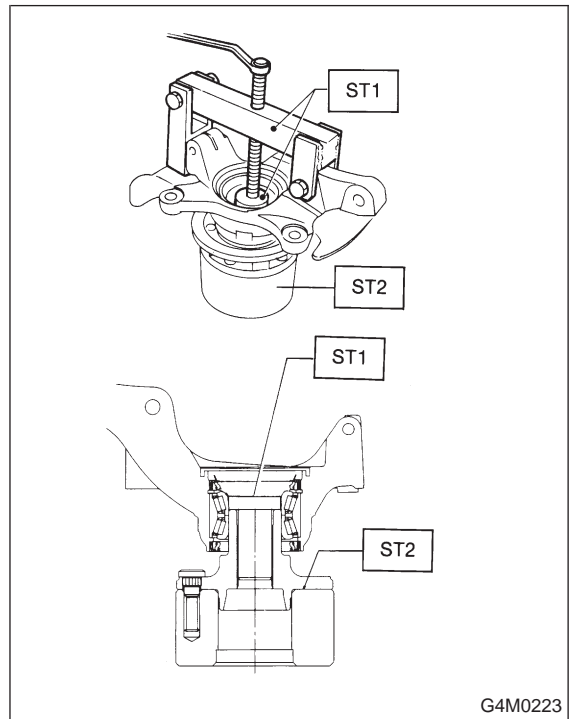

If inner bearing race remains in the hub, remove it with a suitable tool (commercially available).

CAUTION:

- Be careful not to scratch polished area of hub.
- Be sure to install inner race on the side of outer race from which it was removed.

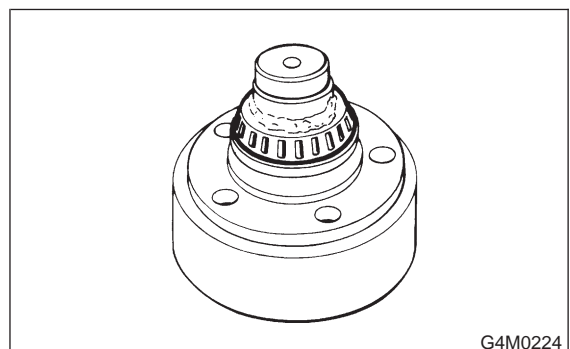

4-2 [W1C0]

1. Front Axle

SERVICE PROCEDURE

3) Remove disc cover from housing.

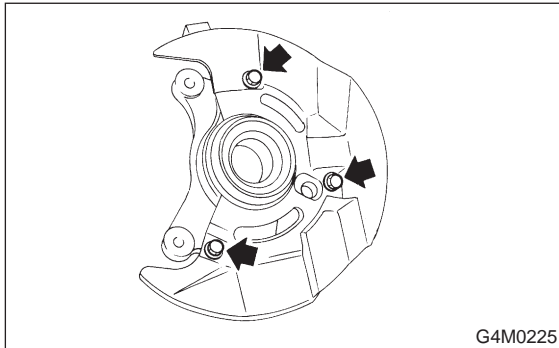

4) Using a standard screwdriver, remove outer and inner oil seals.

CAUTION:

Do not use old oil seals.

5) Using flat bladed screwdriver, remove snap ring.

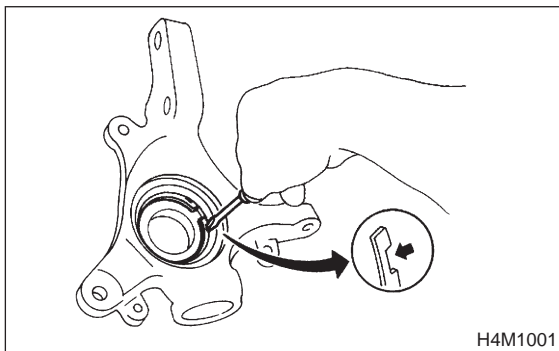

6) Using ST1, support housing securely.

7) Using ST2, press inner race to drive out outer bearing.

ST1 927400000 HOUSING STAND

ST2 927100000 BEARING REMOVER

CAUTION:

- Do not remove outer race unless it is faulty.
- Discard outer race after removal.
- Do not replace inner or outer race separately; always replace as a unit.

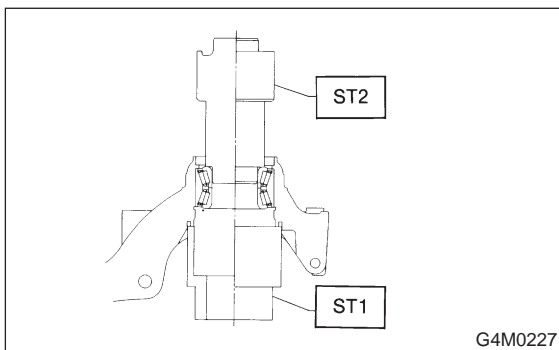

8) Loosen bolts which secure tone wheel to hub. Remove tone wheel (only vehicle equipped with ABS).

9) Using ST and a hydraulic press, drive hub bolts out.

ST 927080000 HUB STAND

CAUTION:

Be careful not to hammer hub bolts. This may deform hub.

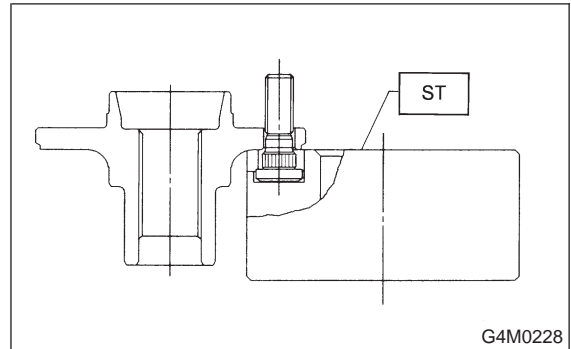

C: INSPECTION

Check the removed parts for wear and damage. If defective, replace with new ones.

CAUTION:

- If bearing is faulty, replace it as a bearing set.
- Be sure to replace oil seal at every overhaul.

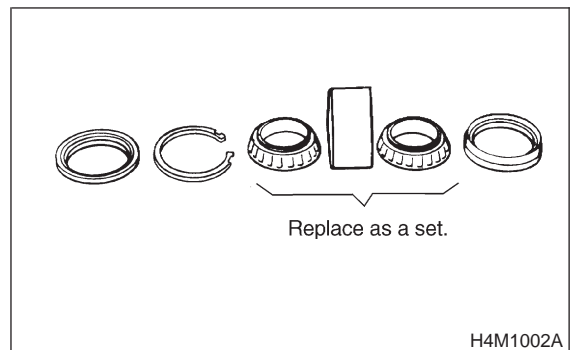

D: ASSEMBLY

1) Attach hub to ST securely.

ST 927080000 HUB STAND

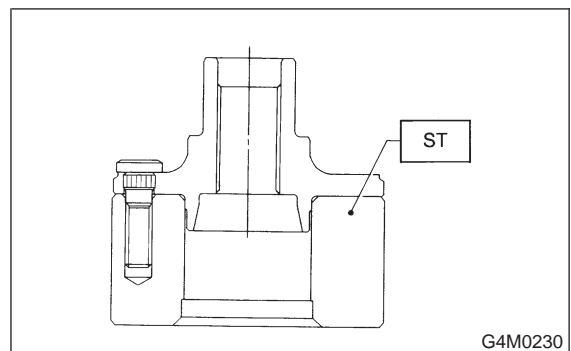

2) Using a hydraulic press, press new hub bolts into place.

CAUTION:

Be sure to press hub bolts until their seating surfaces contact the hub.

NOTE:

Use 12 mm (0.47 in) dia. holes in HUB STAND to prevent bolts from tilting.

3) Remove foreign particles (dust, rust, etc.) from mating surfaces of hub and tone wheel, and install tone wheel to hub (only vehicle equipped with ABS).

CAUTION:

- Be careful not to damage tone wheel teeth.
- Ensure tone wheel closely contacts hub.

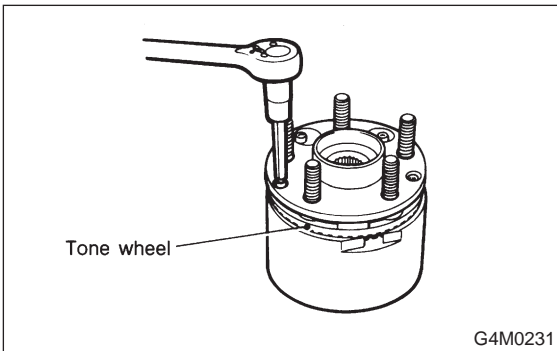

4) Clean dust or foreign particles from inside the housing.

5) Using ST1 and ST2, press a new bearing into place.

- ST1 927400000 HOUSING STAND
ST2 927100000 BEARING REMOVER

CAUTION:

- Always press outer race when installing bearing.
- Be careful not to remove plastic lock from inner race when installing bearing.
- Charge bearing with new grease when outer race is not removed.

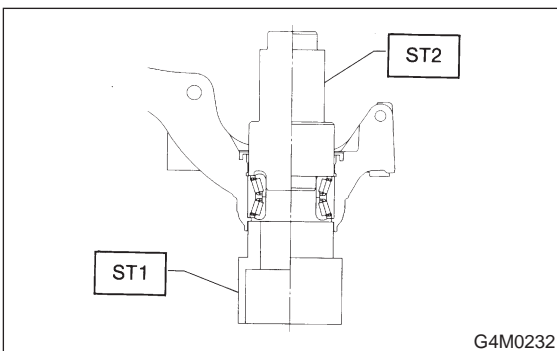

6) Install snap ring in its groove.

NOTE:

Make sure to install it firmly to groove.

7) Using ST1 and ST2, press outer oil seal until it contacts the bottom of housing.

- ST1 927410000 OIL SEAL INSTALLER
ST2 927400000 HOUSING STAND

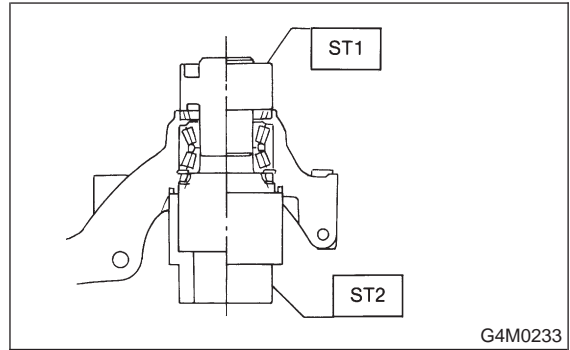

8) Using ST1 and ST2, press inner oil seal until it contacts circlip.

- ST1 927410000 OIL SEAL INSTALLER
ST2 927400000 HOUSING STAND

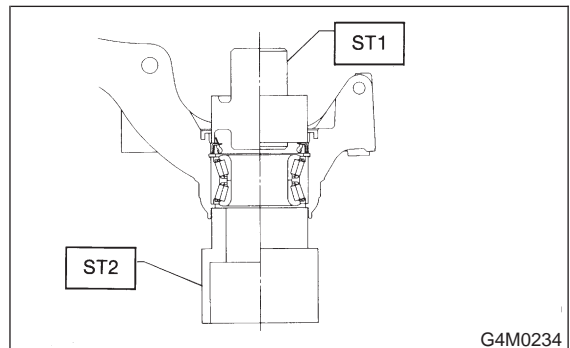

9) Invert ST and housing.

- ST 927400000 HOUSING STAND

10) Apply sufficient grease to oil seal lip.

Specified grease:
SHELL 6459N

CAUTION:

- If specified grease is not available, remove bearing grease and apply Auto Rex A instead.
- Do not mix different types of grease.

11) Install disc cover to housing the three bolts.

Tightening torque:

14±4 N·m (1.4±0.4 kg·m, 10.1±2.9 ft·lb)

4-2 [W1E0]

1. Front Axle

SERVICE PROCEDURE

- 12) Attach hub to ST1 securely.
- 13) Clean dust or foreign particles from the polished surface of hub.
- 14) Using ST2, press bearing into hub by driving inner race.

ST1 927080000 HUB STAND
ST2 927120000 HUB INSTALLER

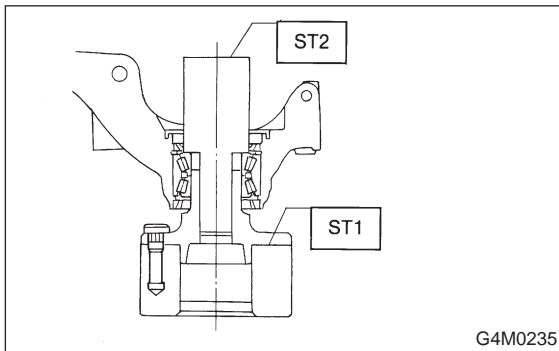

E: INSTALLATION

- 1) Install transverse link ball joint to housing.

Tightening torque:

44 ± 6 N-m (4.5 ± 0.6 kg-m, 32.5 ± 4.3 ft-lb)

- 2) While aligning alignment mark on camber adjusting bolt head, connect housing and strut.

CAUTION:

Use a new self-locking nut.

Tightening torque:

147 ± 15 N-m (15 ± 1.5 kg-m, 108 ± 11 ft-lb)

- 3) Install speed sensor and harness on housing (only vehicle equipped with ABS).
- 4) Install disc rotor on hub.
- 5) Install disc brake caliper on housing.

Tightening torque:

59 ± 10 N-m (6 ± 1 kg-m, 43 ± 7 ft-lb)

- 6) Install front drive shaft. <Ref. to 4-2 [W4E1].>
- 7) Connect stabilizer link.

- 8) Install tie-rod end ball joint on housing knuckle arm.

Tightening torque:

27.0 ± 2.5 N-m (2.75 ± 0.25 kg-m, 19.9 ± 1.8 ft-lb)

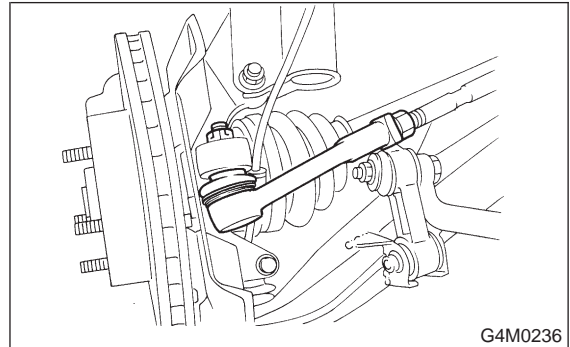

- 9) While depressing brake pedal, tighten axle nut and lock it securely.

CAUTION:

- Use a new axle nut.
- Always tighten axle nut before installing wheel on vehicle. If wheel is installed and comes in contact with ground when axle nut is loose, wheel bearings may be damaged.
- Be sure to tighten axle nut to specified torque. Do not overtighten it as this may damage wheel bearing.

Tightening torque:

186 ± 20 N-m (19 ± 2 kg-m, 137 ± 14 ft-lb)

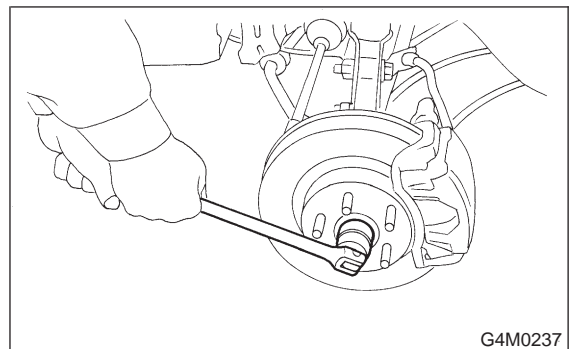

- 10) After tightening axle nut, lock it securely.

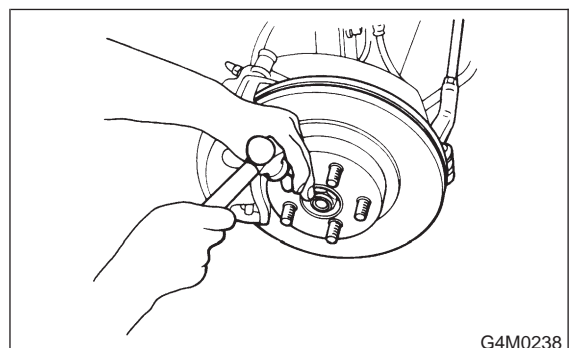

11) Install wheel and tighten wheel nuts to specified torque.

Tightening torque:

88±10 N·m (9±1 kg-m, 65±7 ft-lb)

2. Rear Axle (AWD Model)

A: REMOVAL

1. DISC BRAKE

- 1) Disconnect ground cable from battery.
- 2) Jack-up vehicle, and remove rear wheel cap and wheels.

CAUTION:

Be sure to loosen and retighten axle nut after removing wheel from vehicle. Failure to follow this rule may damage wheel bearings.

- 3) Unlock axle nut.
- 4) Remove axle nut using a socket wrench.
- 5) Return parking brake lever and loosen adjusting nut.

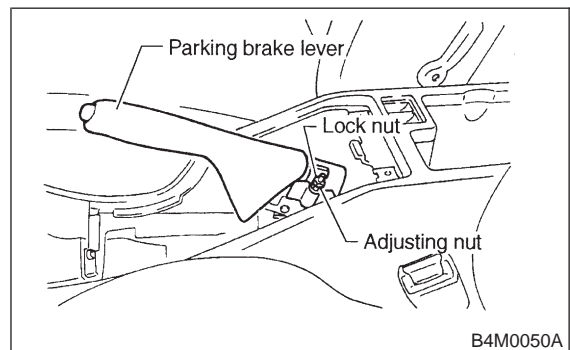

- 6) Remove disc brake caliper from back plate, and suspend it from strut using a piece of wire.

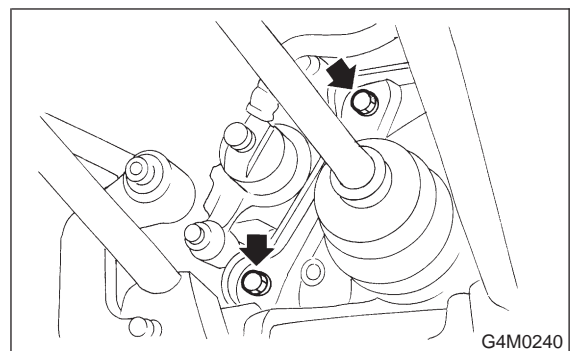

- 7) Remove disc rotor from hub.

NOTE:

If disc rotor seizes up within hub, drive it out by installing an 8-mm bolt into bolt hole in disc rotor.

11) Install wheel and tighten wheel nuts to specified torque.

Tightening torque:

88±10 N·m (9±1 kg-m, 65±7 ft-lb)

2. Rear Axle (AWD Model)

A: REMOVAL

1. DISC BRAKE

- 1) Disconnect ground cable from battery.
- 2) Jack-up vehicle, and remove rear wheel cap and wheels.

CAUTION:

Be sure to loosen and retighten axle nut after removing wheel from vehicle. Failure to follow this rule may damage wheel bearings.

- 3) Unlock axle nut.
- 4) Remove axle nut using a socket wrench.
- 5) Return parking brake lever and loosen adjusting nut.

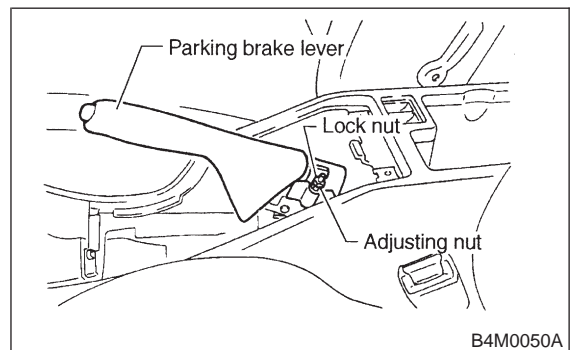

- 6) Remove disc brake caliper from back plate, and suspend it from strut using a piece of wire.

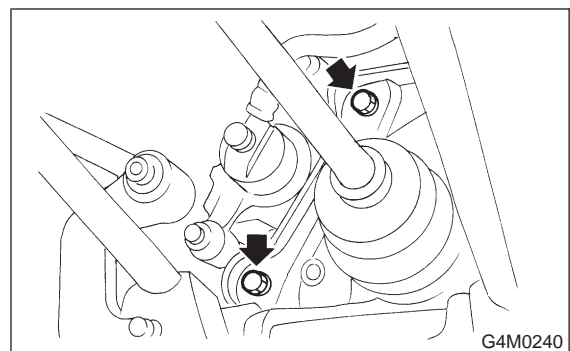

- 7) Remove disc rotor from hub.

NOTE:

If disc rotor seizes up within hub, drive it out by installing an 8-mm bolt into bolt hole in disc rotor.

4-2 [W2A2]

2. Rear Axle (AWD Model)

SERVICE PROCEDURE

8) Disconnect parking brake cable end.

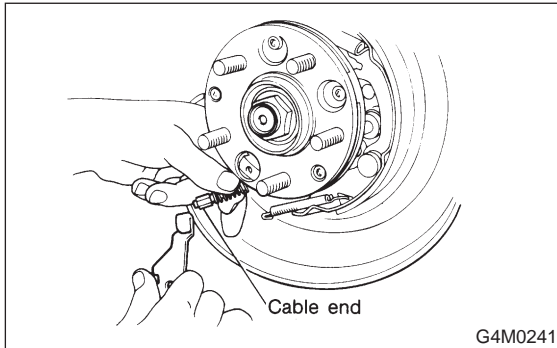

9) Remove bolts which secure trailing link assembly to rear housing.

CAUTION:

Discard old self-locking nut. Replace with a new one.

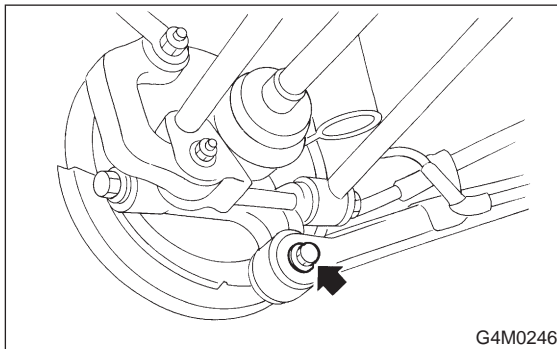

10) Remove bolts which secure lateral link assembly to rear housing.

CAUTION:

Discard old self-locking nut. Replace with a new one.

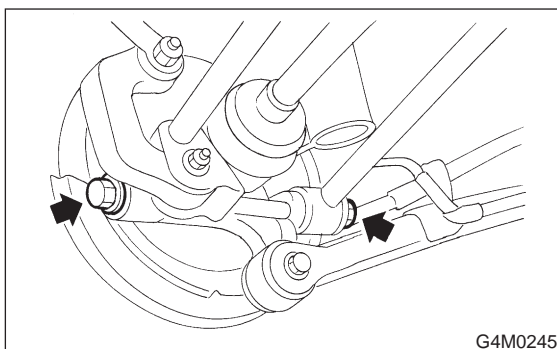

11) Disengage BJ from housing splines, and remove rear drive shaft assembly. If it is hard to remove, use STs.

ST1 926470000 AXLE SHAFT PULLER

ST2 927140000 PLATE

CAUTION:

- Be careful not to damage oil seal lip when removing rear drive shaft.
- When rear drive shaft is to be replaced, also replace inner oil seal with a new one.

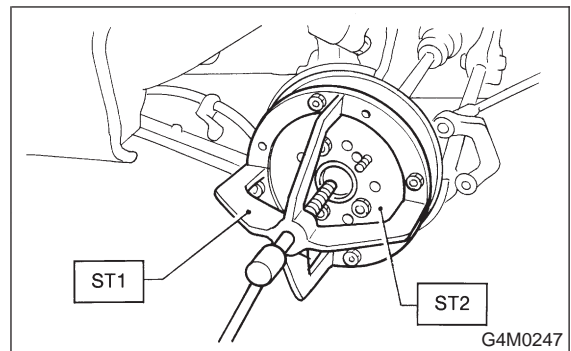

12) Remove rear ABS sensor from back plate (only vehicle equipped with ABS).

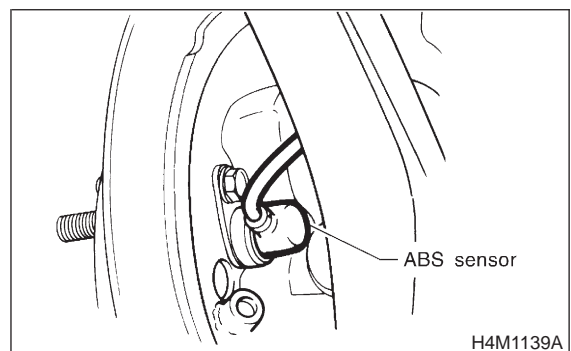

13) Remove bolts which secure rear housing to strut, and separate the two.

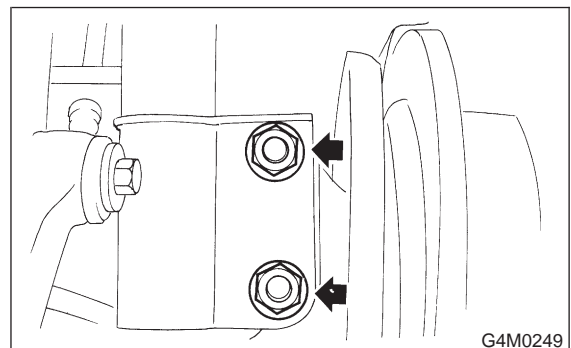

2. DRUM BRAKE

- 1) Disconnect ground cable from battery.
- 2) Jack-up vehicle, and remove rear wheel cap and wheels.

CAUTION:

Be sure to loosen and retighten axle nut after removing wheel from vehicle. Failure to follow this rule may damage wheel bearings.

- 3) Unlock axle nut.
- 4) Remove axle nut using a socket wrench.
- 5) Return parking brake lever and loosen adjusting nut.

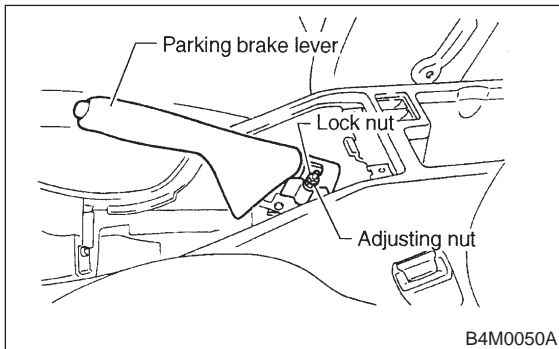

- 6) Remove brake drum from hub.
- 7) If it is difficult to remove brake drum, remove adjusting hole cover from back plate, and then turn adjusting screw using a slot-type screwdriver until brake shoe separates from the drum.

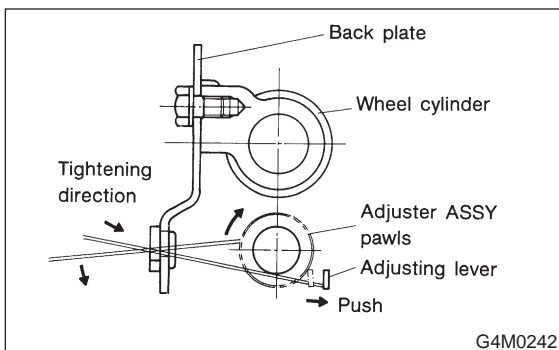

NOTE:

If brake drum is difficult to remove, drive it out by installing an 8-mm bolt into bolt hole in brake drum.

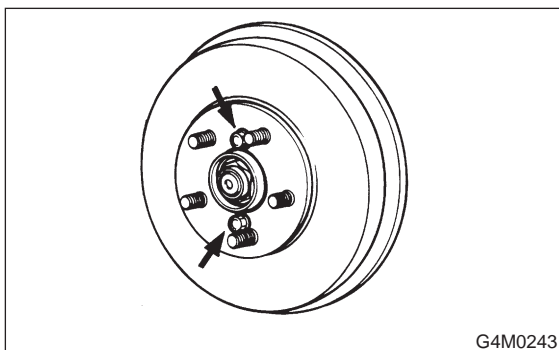

- 8) Using a flare-nut wrench, disconnect brake pipe from wheel cylinder.

CAUTION:

Cover open end of wheel cylinder to prevent entry of foreign particles.

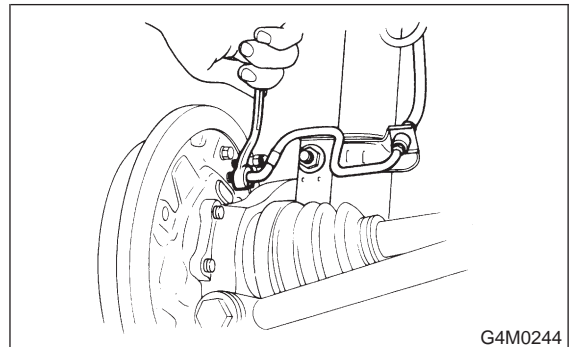

- 9) Disconnect parking brake cable end.

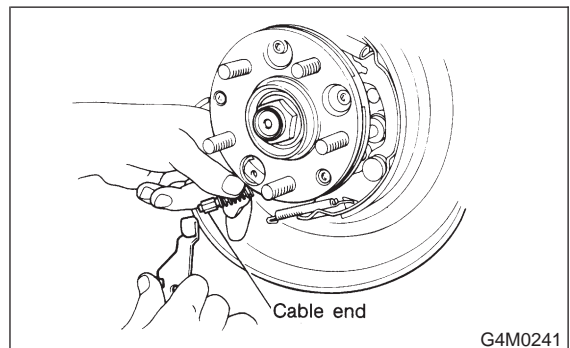

- 10) Remove bolts which secure trailing link assembly to rear housing.

CAUTION:

Discard old self-locking nut. Replace with a new one.

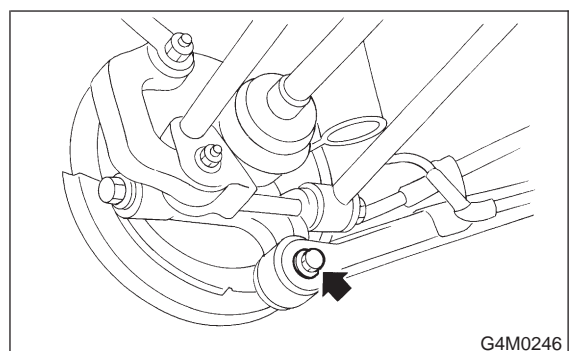

4-2 [W2B0]

2. Rear Axle (AWD Model)

SERVICE PROCEDURE

11) Remove bolts which secure lateral link assembly to rear housing.

CAUTION:

Discard old self-locking nut. Replace with a new one.

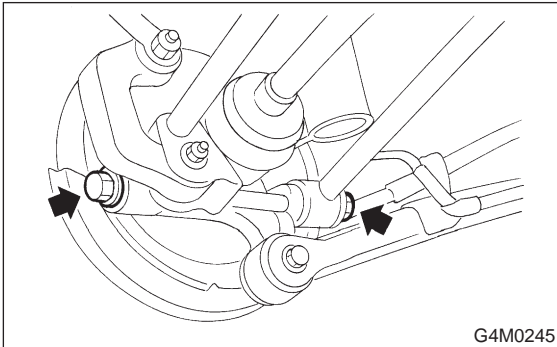

12) Disengage BJ from housing splines, and remove rear drive shaft assembly. If it is hard to remove, use STs.

ST1 926470000 AXLE SHAFT PULLER
ST2 927140000 PLATE

CAUTION:

- Be careful not to damage oil seal lip when removing rear drive shaft.
- When rear drive shaft is to be replaced, also replace inner oil seal with a new one.

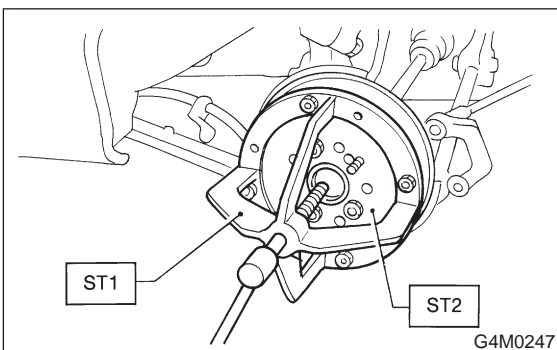

13) Remove bolts which secure rear housing to strut, and separate the two.

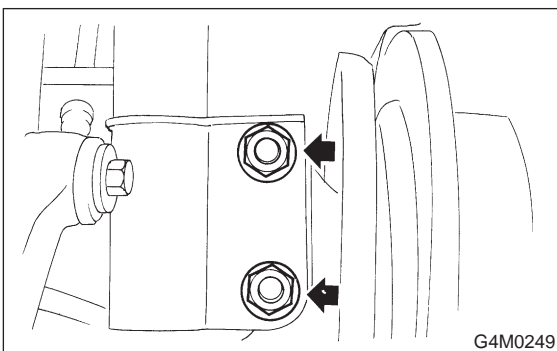

B: DISASSEMBLY

1) Using ST1 and ST2, remove hub from rear housing.

ST1 927080000 HUB STAND
ST2 927420000 HUB REMOVER

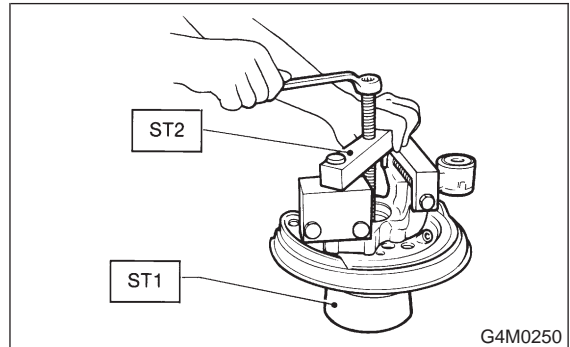

2) Remove back plate from rear housing.

3) Using a standard screwdriver, remove outer and inner oil seals.

CAUTION:

Use new oil seals.

4) Using flat bladed screwdriver, remove snap ring.

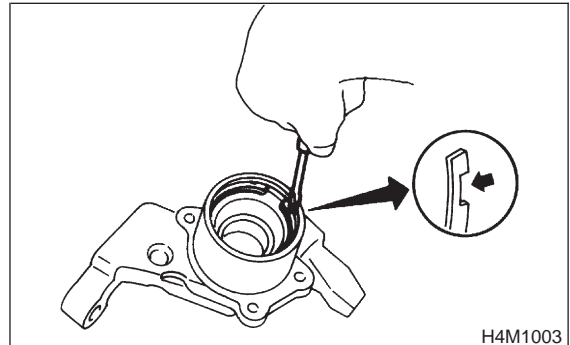

5) Using ST1 and ST2, remove bearing by pressing inner race.

ST1 927430000 HOUSING STAND
ST2 927440000 BEARING REMOVER

CAUTION:

- Do not remove bearing unless damaged.
- Do not re-use bearing after removal.

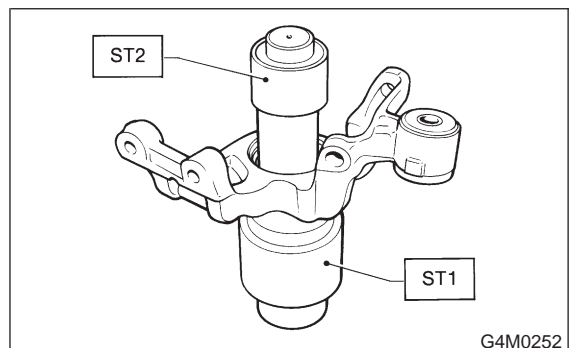

6) Remove tone wheel bolts and remove tone wheel from hub (only vehicle equipped with ABS).

7) Using ST, press hub bolts out.

ST 927080000 HUB STAND

CAUTION:

Be careful not to hammer hub bolts. This may deform hub.

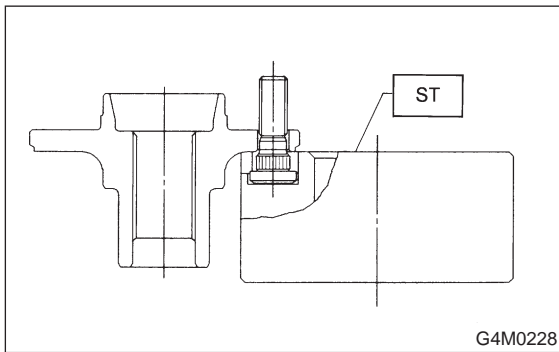

C: INSPECTION

Check the removed parts for wear and damage. If defective, replace with new ones.

CAUTION:

- If a bearing is faulty, replace it as a bearing set.
- Be sure to replace oil seal at every overhaul.

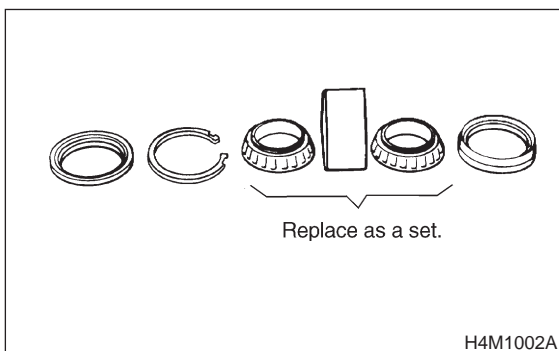

D: ASSEMBLY

1) Using ST, press new hub bolt into place.

CAUTION:

- Ensure hub bolt closely contacts hub.
- Use a 12 mm (0.47 in) hole in the ST to prevent hub bolt from tilting during installation.

ST 927080000 HUB STAND

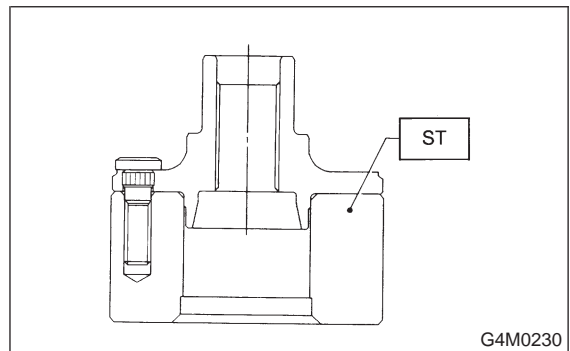

2) Remove foreign particles (dust, rust, etc.) from mating surfaces of hub and tone wheel, and install tone wheel to hub (only vehicle equipped with ABS).

CAUTION:

- Ensure tone wheel closely contacts hub.
- Be careful not to damage tone wheel teeth.

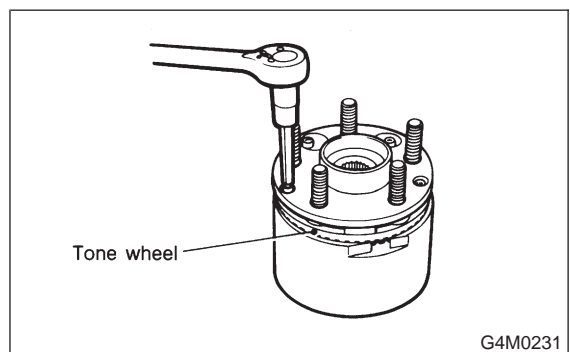

4-2 [W2D0]

2. Rear Axle (AWD Model)

SERVICE PROCEDURE

3) Clean housing interior completely. Using ST1 and ST2, press bearing into housing.

ST1 927430000 HOUSING STAND
ST2 927440000 BEARING REMOVER

CAUTION:

- Always press outer race when installing bearing.
- Be careful not to remove plastic lock from inner race when installing bearing.
- Charge bearing with new grease when outer race is not removed.

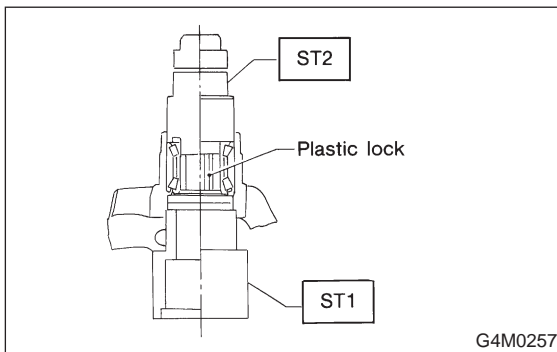

4) Install snap ring.

CAUTION:

Ensure snap ring fits in groove properly.

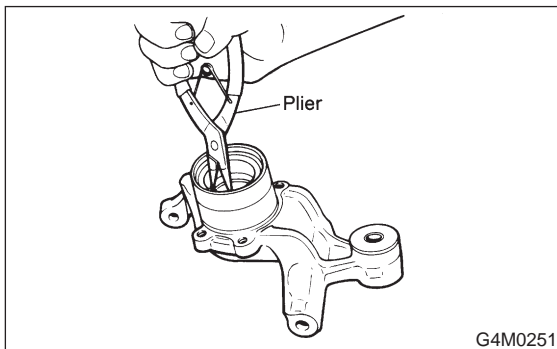

5) Using ST1 and ST2, press outer oil seal until it comes in contact with snap ring.

ST1 927430000 HOUSING STAND
ST2 927460000 OIL SEAL INSTALLER

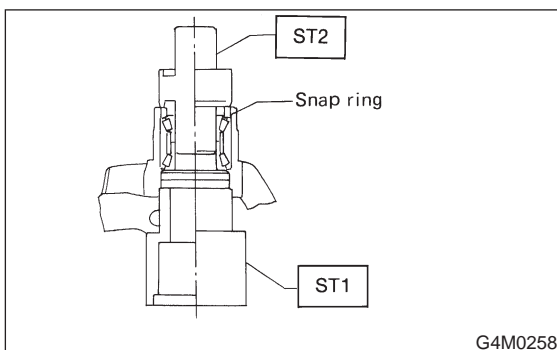

6) Invert both ST1 and housing.

7) Using ST2, press inner oil seal into housing until it touches bottom.

ST1 927430000 HOUSING STAND
ST2 927460000 OIL SEAL INSTALLER

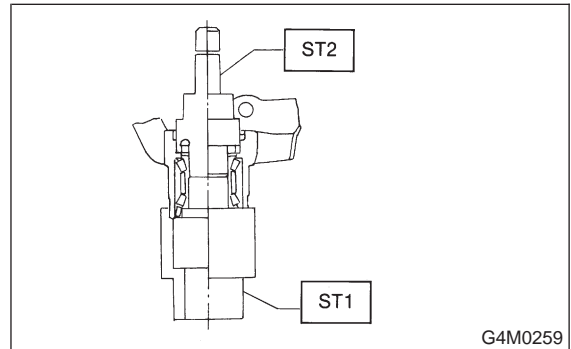

8) Using ST1 and ST2, press sub seal into place.

ST1 927430000 HOUSING STAND
ST2 927460000 OIL SEAL INSTALLER

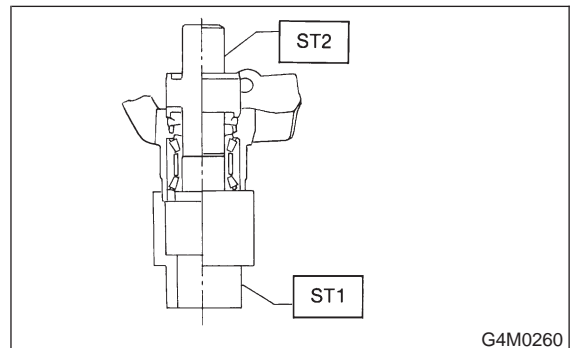

9) Apply sufficient grease to oil seal lip.

Specified grease:
SHELL 6459N

CAUTION:

- If specified grease is not available, remove bearing grease and apply Auto Rex A instead.
- Do not mix different types of grease.

10) Install back plate to rear housing.

Tightening torque:

52±6 N·m (5.3±0.6 kg·m, 38.3±4.3 ft·lb)

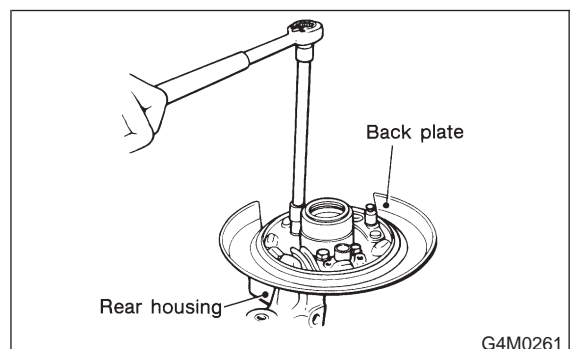

- 11) Using ST1 and ST2, press bearing into hub.
 ST1 927080000 HUB STAND
 ST2 927450000 HUB INSTALLER

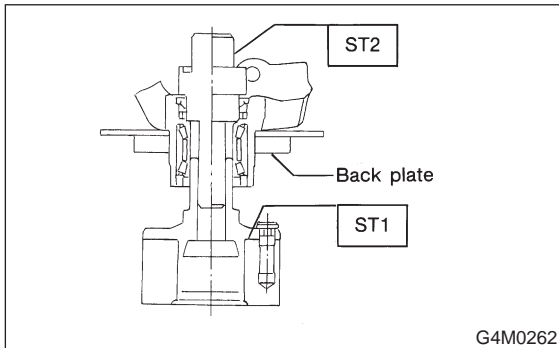

E: INSTALLATION

1. DISC BRAKE

- 1) Connect rear housing assembly and strut assembly.

CAUTION:

Use a new self-locking nut.

Tightening torque:

$147 \pm 15 \text{ N}\cdot\text{m}$ ($15 \pm 1.5 \text{ kg}\cdot\text{m}$, $108 \pm 11 \text{ ft}\cdot\text{lb}$)

- 2) Fit BJ (bell joint) to rear housing splines.

CAUTION:

Be careful not to damage inner oil seal lip.

- 3) Connect rear housing assembly to lateral link assembly.

CAUTION:

Use a new self-locking nut.

Tightening torque:

$137 \pm 20 \text{ N}\cdot\text{m}$ ($14 \pm 2 \text{ kg}\cdot\text{m}$, $101 \pm 14 \text{ ft}\cdot\text{lb}$)

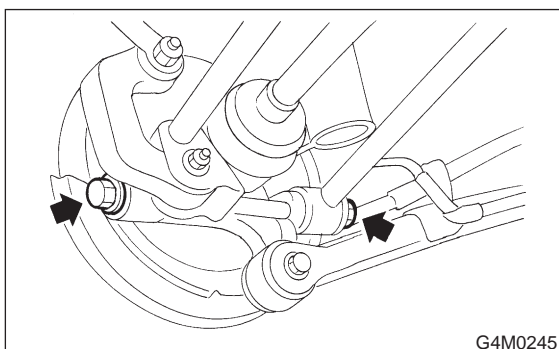

- 4) Connect rear housing assembly to trailing link assembly.

CAUTION:

Use a new self-locking nut.

Tightening torque:

$98 - 127 \text{ N}\cdot\text{m}$ ($10 - 13 \text{ kg}\cdot\text{m}$, $72 - 94 \text{ ft}\cdot\text{lb}$)

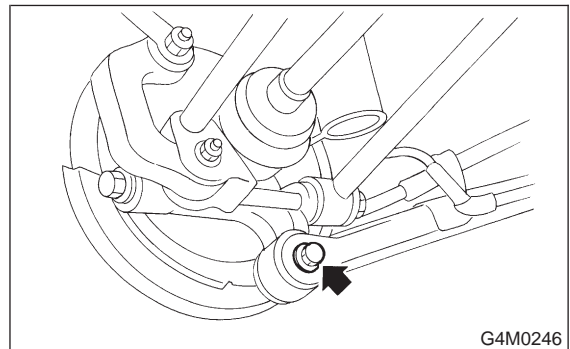

- 5) Connect parking brake cable to parking brake.
 6) Install disc rotor on rear housing assembly.
 7) Install disc brake caliper on back plate.

Tightening torque:

$52 \pm 6 \text{ N}\cdot\text{m}$ ($5.3 \pm 0.6 \text{ kg}\cdot\text{m}$, $38.3 \pm 4.3 \text{ ft}\cdot\text{lb}$)

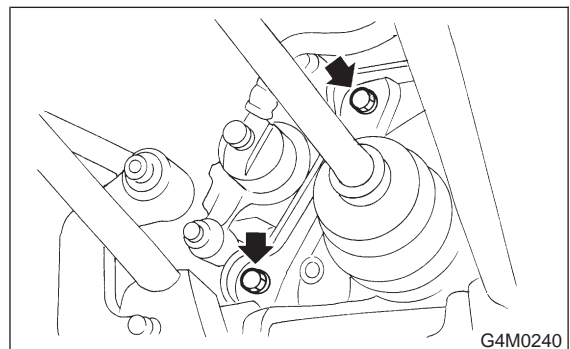

- 8) Install rear speed sensor to back plate (only vehicle equipped with ABS).

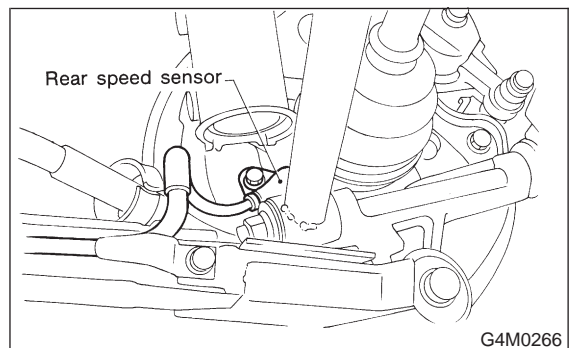

- 9) Bleed air from brake system. <Ref. to 4-4 [W11B0].>
 10) Adjust parking brake lever stroke by turning adjuster.
 11) Move brake lever back to apply brakes. While depressing brake pedal, tighten axle nut using a

4-2 [W2E2]

2. Rear Axle (AWD Model)

SERVICE PROCEDURE

socket wrench. Lock axle nut after tightening.

Tightening torque:

186 ± 20 N·m (19 ± 2 kg·m, 137 ± 14 ft·lb)

CAUTION:

- Use a new axle nut.
- Always tighten axle nut before installing wheel on vehicle. If wheel is installed and comes in contact with ground when axle nut is loose, wheel bearings may be damaged.
- Be sure to tighten axle nut to specified torque. Do not overtighten it as this may damage wheel bearing.

12) Install wheel and tighten wheel nuts to specified torque.

Tightening torque:

88 ± 10 N·m (9 ± 1 kg·m, 65 ± 7 ft·lb)

2. DRUM BRAKE

1) Connect rear housing assembly and strut assembly.

CAUTION:

Use a new self-locking nut.

Tightening torque:

147 ± 15 N·m (15 ± 1.5 kg·m, 108 ± 11 ft·lb)

2) Fit BJ (bell joint) to rear housing splines.

CAUTION:

Be careful not to damage inner oil seal lip.

3) Connect rear housing assembly to lateral link assembly.

CAUTION:

Use a new self-locking nut.

Tightening torque:

137 ± 20 N·m (14 ± 2 kg·m, 101 ± 14 ft·lb)

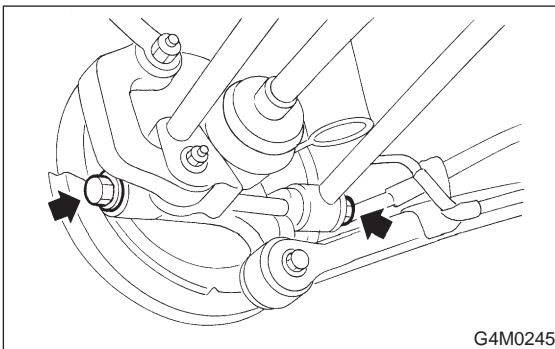

4) Connect rear housing assembly to trailing link assembly.

CAUTION:

Use a new self-locking nut.

Tightening torque:

$98 - 127$ N·m ($10 - 13$ kg·m, $72 - 94$ ft·lb)

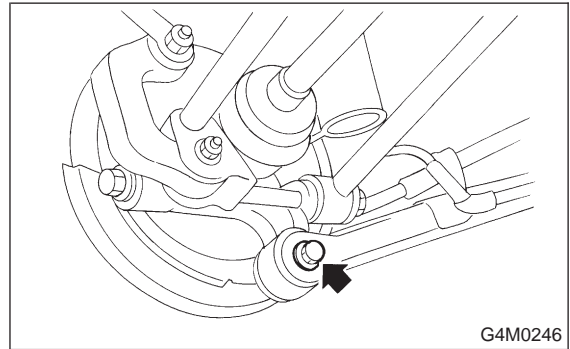

5) Connect parking brake cable to parking brake.

6) Clean brake pipe connection. Using a flare-nut wrench, connect brake pipe to wheel cylinder.

7) Connect parking brake cable to lever.

8) Install brake drum on rear housing assembly.

9) Bleed air from brake system. <Ref. to 4-4 [W11B0].>

10) Adjust parking brake lever stroke by turning adjuster.

11) Move brake lever back to apply brakes. While depressing brake pedal, tighten axle nut using a socket wrench. Lock axle nut after tightening.

Tightening torque:

186 ± 20 N·m (19 ± 2 kg·m, 137 ± 14 ft·lb)

CAUTION:

- Use a new axle nut.
- Always tighten axle nut before installing wheel on vehicle. If wheel is installed and comes in contact with ground when axle nut is loose, wheel bearings may be damaged.
- Be sure to tighten axle nut to specified torque. Do not overtighten it as this may damage wheel bearing.

12) Install wheel and tighten wheel nuts to specified torque.

Tightening torque:

88 ± 10 N·m (9 ± 1 kg·m, 65 ± 7 ft·lb)

3. Rear Axle (FWD Model)

A: REMOVAL

1. DISC BRAKE

- 1) Disconnect ground cable from battery.
- 2) Jack-up vehicle, and remove rear wheel cap and wheels.

CAUTION:

Be sure to loosen and retighten axle nut after removing wheel from vehicle. Failure to follow this rule may damage wheel bearings.

- 3) Pry hub cap off with a screwdriver placed between it and hub.
- 4) Unlock axle nut.
- 5) Remove axle nut using a socket wrench. Remove washer.

CAUTION:

Do not re-use old axle nut. Replace with a new one.

NOTE:

Temporarily tighten axle nut to hold hub in place.

- 6) Return parking brake lever and loosen adjusting nut.

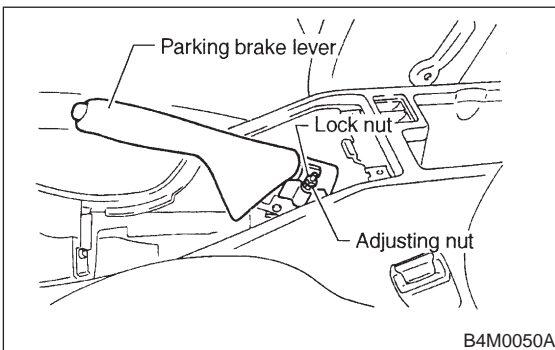

- 7) Remove disc brake assembly from back plate. Suspend disc brake assembly from strut using a wire.

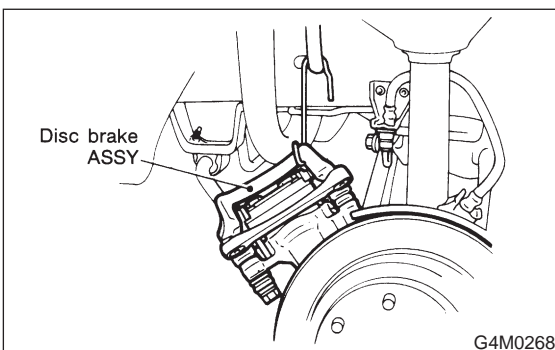

- 8) Remove disc rotor from hub. If disc rotor seizes up within hub, drive it out by installing an 8-mm bolt in bolt hole on disc rotor.

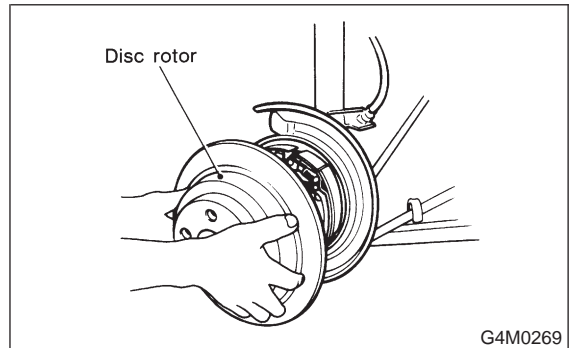

- 9) Disconnect end of parking brake cable.
- 10) Remove bolts which secure trailing link assembly to rear spindle.

CAUTION:

Discard old self-locking nut. Replace with a new one.

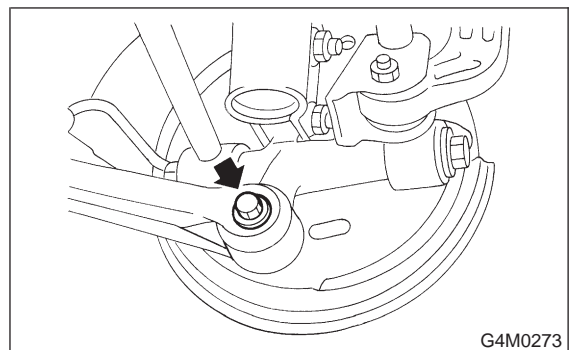

- 11) Remove bolts which secure lateral link assembly to rear spindle.

CAUTION:

Discard old self-locking nut. Replace with a new one.

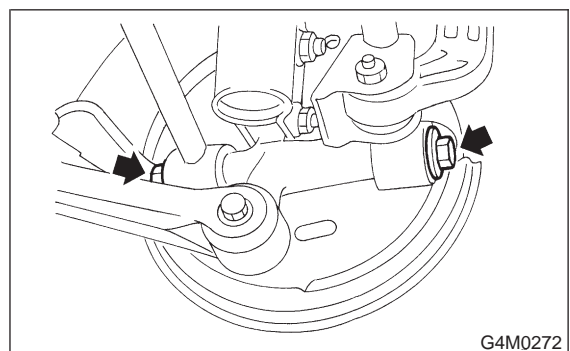

4-2 [W3A2]

3. Rear Axle (FWD Model)

SERVICE PROCEDURE

12) Remove bolts which secure strut assembly to rear spindle.

Remove rear spindle, back plate and hub as a unit.

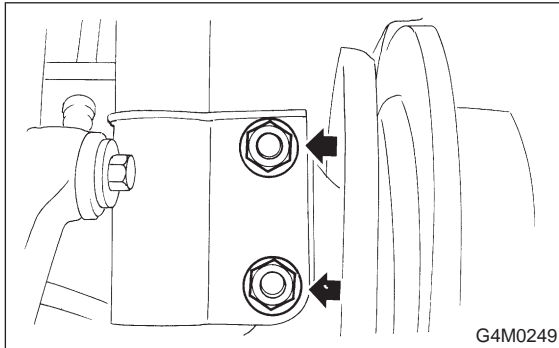

2. DRUM BRAKE

- 1) Disconnect ground cable from battery.
- 2) Jack-up vehicle, and remove rear wheel cap and wheels.

CAUTION:

Be sure to loosen and retighten axle nut after removing wheel from vehicle. Failure to follow this rule may damage wheel bearings.

- 3) Pry hub cap off with a screwdriver placed between it and hub.
- 4) Unlock axle nut.
- 5) Remove axle nut using a socket wrench. Remove washer.

CAUTION:

Do not re-use old axle nut. Replace with a new one.

NOTE:

Temporarily tighten axle nut to hold hub in place.

- 6) Return parking brake lever and loosen adjusting nut.

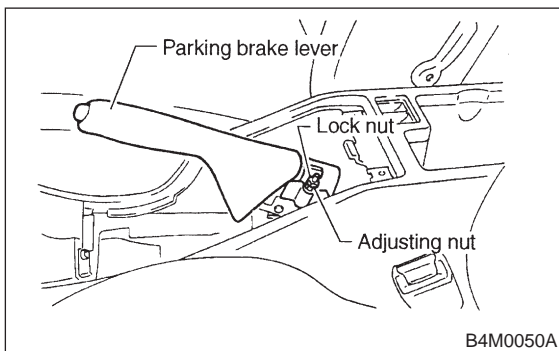

- 7) Remove brake drum from hub.

- 8) If it is difficult to remove brake drum, remove adjusting hole cover from back plate, and then turn adjusting screw using a slot-type screwdriver until brake shoe separates from the drum.

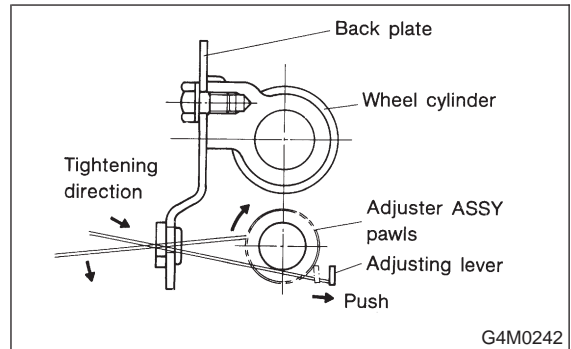

NOTE:

If brake drum seizes up within hub, drive it out by installing an 8-mm bolt in bolt hole on brake drum.

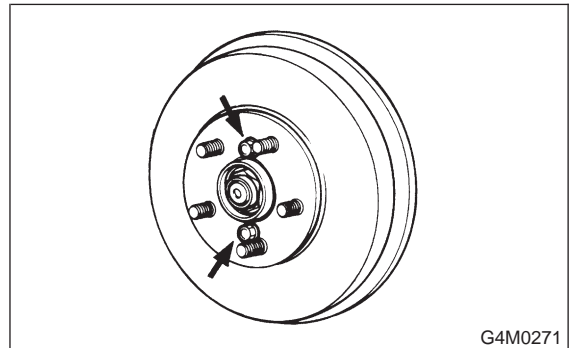

- 9) Disconnect end of parking brake cable.
- 10) Using a flare-nut wrench, disconnect brake pipe from wheel cylinder.

CAUTION:

Cover brake pipe connection to prevent entry of foreign particles.

- 11) Remove bolts which secure trailing link assembly to rear spindle.

CAUTION:

Discard old self-locking nut. Replace with a new one.

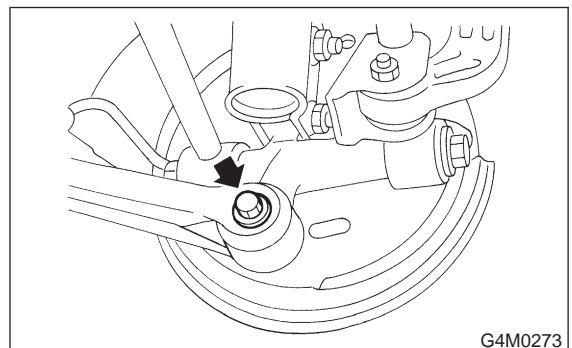

12) Remove bolts which secure lateral link assembly to rear spindle.

CAUTION:
Discard old self-locking nut. Replace with a new one.

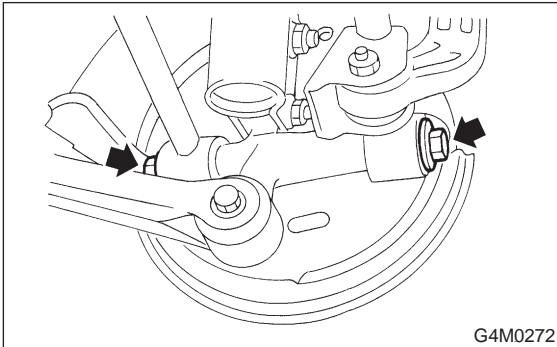

13) Remove bolts which secure strut assembly to rear spindle.
Remove rear spindle, back plate and hub as a unit.

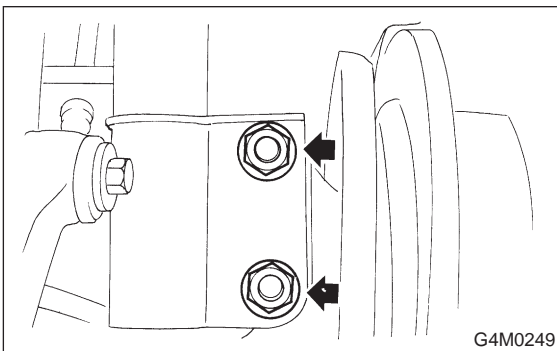

B: DISASSEMBLY

1) Remove hub from rear spindle.

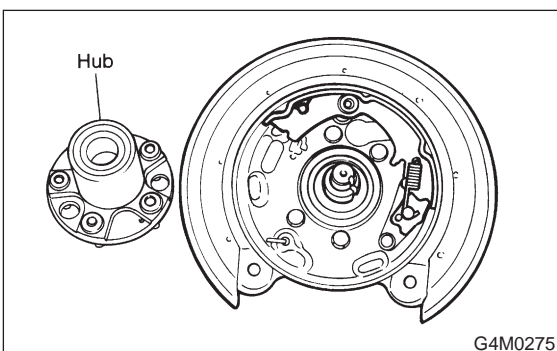

2) Remove back plate from rear spindle.

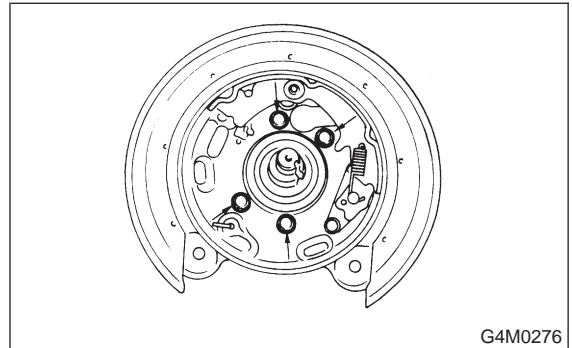

3) Using ST, press hub bolts out.

CAUTION:
Do not hammer hub bolt since this may deform hub.

ST 927080000 HUB STAND

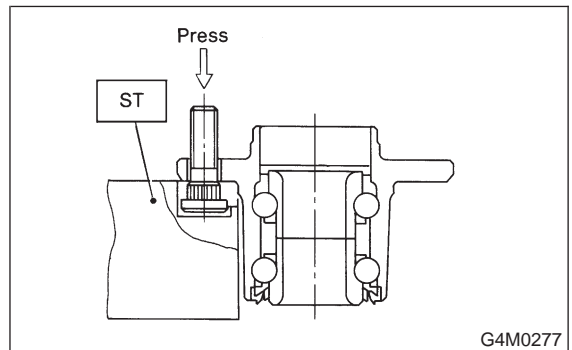

C: INSPECTION

Clean the removed parts and check them for wear, damage and corrosion. If faulty, replace.

CAUTION:
Hub unit cannot be disassembled. If faulty, replace it as a unit.

4-2 [W3D0]

3. Rear Axle (FWD Model)

SERVICE PROCEDURE

D: ASSEMBLY

1) Using ST, press new hub bolts into place.

NOTE:

- Use a 12 mm (0.47 in) hole in ST to prevent hub bolt from tilting during installation.
- Ensure hub bolt closely contacts hub.

ST 927080000 HUB STAND

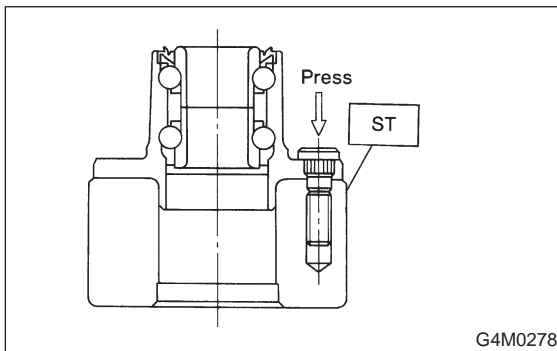

- 2) Completely clean dust or dirt from the mating/polished surface of rear spindle back plate.
3) Install back plate to rear spindle.

Tightening torque:

$52 \pm 6 \text{ N}\cdot\text{m}$ ($5.3 \pm 0.6 \text{ kg}\cdot\text{m}$, $38.3 \pm 4.3 \text{ ft}\cdot\text{lb}$)

4) Charge oil seal located on the rear of hub with grease.

Specified grease:

SHELL 6459N

5) Install hub on rear spindle. Temporarily tighten axle nut and washer to hold hub in place.

CAUTION:

Discard old axle nut. Replace with a new one.

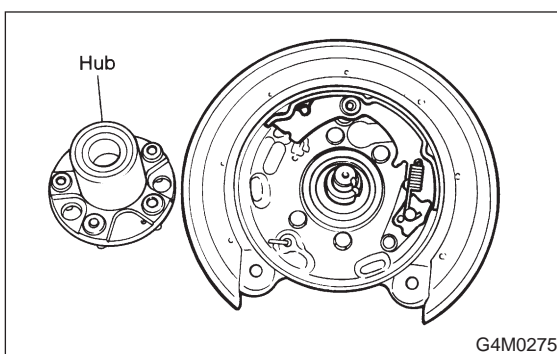

E: INSTALLATION

1. DISC BRAKE

1) Connect rear spindle assembly to strut assembly.

Tightening torque:

$147 \pm 15 \text{ N}\cdot\text{m}$ ($15 \pm 1.5 \text{ kg}\cdot\text{m}$, $108 \pm 11 \text{ ft}\cdot\text{lb}$)

CAUTION:

Use a new self-locking nut.

2) Connect rear spindle assembly to lateral link assembly.

Tightening torque:

$137 \pm 20 \text{ N}\cdot\text{m}$ ($14 \pm 2 \text{ kg}\cdot\text{m}$, $101 \pm 14 \text{ ft}\cdot\text{lb}$)

CAUTION:

Use new self-locking nut.

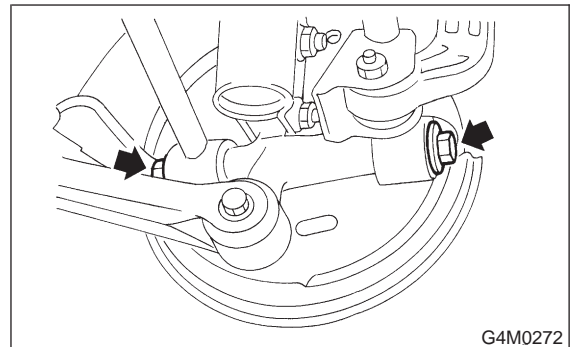

3) Connect rear spindle assembly to trailing link assembly.

Tightening torque:

$113 \pm 15 \text{ N}\cdot\text{m}$ ($11.5 \pm 1.5 \text{ kg}\cdot\text{m}$, $83 \pm 11 \text{ ft}\cdot\text{lb}$)

CAUTION:

Use a new self-locking nut.

4) Connect end of parking brake cable.

5) Install disc rotor to hub unit.

6) Install disc brake assembly to back plate.

Tightening torque:

$52 \pm 6 \text{ N}\cdot\text{m}$ ($5.3 \pm 0.6 \text{ kg}\cdot\text{m}$, $38.3 \pm 4.3 \text{ ft}\cdot\text{lb}$)

7) Tighten axle nut using a socket wrench, and lock securely.

Tightening torque:

$186 \pm 20 \text{ N}\cdot\text{m}$ ($19 \pm 2 \text{ kg}\cdot\text{m}$, $137 \pm 14 \text{ ft}\cdot\text{lb}$)

CAUTION:

- Use a new axle nut.
- Always tighten axle nut before installing wheel on vehicle. If wheel is installed and comes in contact with ground when axle nut is loose, wheel bearings may be damaged.
- Be sure to tighten axle nut to specified torque. Do not overtighten it as this may damage wheel bearing.

8) Install O-ring to hub cap flange, and install hub cap by lightly tapping it with a plastic-faced hammer.

9) Install wheel and tighten wheel nuts to specified torque.

Tightening torque (Wheel nut):

$88 \pm 10 \text{ N}\cdot\text{m}$ ($9 \pm 1 \text{ kg}\cdot\text{m}$, $65 \pm 7 \text{ ft}\cdot\text{lb}$)

2. DRUM BRAKE

1) Connect rear spindle assembly to strut assembly.

Tightening torque:

147±15 N·m (15±1.5 kg·m, 108±11 ft·lb)

CAUTION:

Use a new self-locking nut.

2) Connect rear spindle assembly to lateral link assembly.

Tightening torque:

137±20 N·m (14±2 kg·m, 101±14 ft·lb)

CAUTION:

Use new self-locking nut.

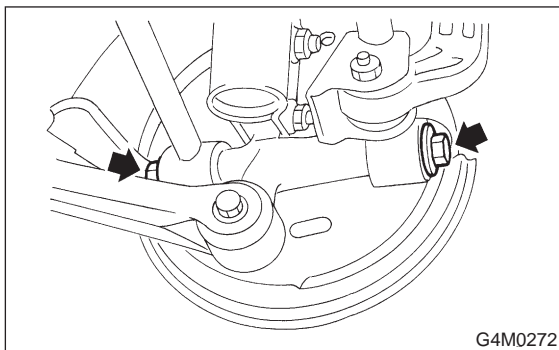

3) Connect rear spindle assembly to trailing link assembly.

Tightening torque:

113±15 N·m (11.5±1.5 kg·m, 83±11 ft·lb)

CAUTION:

Use a new self-locking nut.

4) Completely clean brake pipe connection. Using a flare-nut wrench, connect brake pipe to wheel cylinder.

5) Connect parking brake cable to lever.

6) Install brake drum on hub unit.

7) Bleed air from brake system. <Ref. to 4-4 [W11B0].>

8) Tighten axle nut using a socket wrench, and lock securely.

Tightening torque:

186±20 N·m (19±2 kg·m, 137±14 ft·lb)

CAUTION:

- Use a new axle nut.
- Always tighten axle nut before installing wheel on vehicle. If wheel is installed and comes in contact with ground when axle nut is loose, wheel bearings may be damaged.
- Be sure to tighten axle nut to specified torque. Do not overtighten it as this may damage wheel bearing.

9) Install O-ring to hub cap flange, and install hub cap by lightly tapping it with a plastic-faced hammer.

10) Install wheel and tighten wheel nuts to specified torque.

Tightening torque (Wheel nut):

88±10 N·m (9±1 kg·m, 65±7 ft·lb)

4. Front and Rear Drive Shafts

A: REMOVAL

1. FRONT DRIVE SHAFT

- 1) Disconnect ground cable from battery.
- 2) Jack-up vehicle, support it with safety stands (rigid racks), and remove front wheel cap and wheels.
- 3) Unlock axle nut.
- 4) While depressing brake pedal, remove axle nut using a socket wrench.

CAUTION:

Be sure to loosen and retighten axle nut after removing wheel from vehicle. Failure to follow this rule may damage wheel bearings.

- 5) Disconnect stabilizer link from transverse link.
- 6) Disconnect transverse link from housing.
- 7) Remove spring pin which secures transmission spindle to DOJ/SFJ.

CAUTION:

Use a new spring pin.

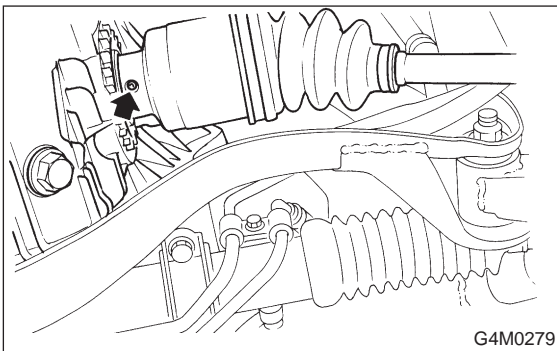

- 8) Remove front drive shaft assembly. If it is hard to remove, use ST1 and ST2.

ST1 926470000 AXLE SHAFT PULLER
ST2 927140000 PLATE

CAUTION:

- Be careful not to damage oil seal lip when removing front drive shaft.
- When front drive shaft is to be replaced, also replace inner oil seal.

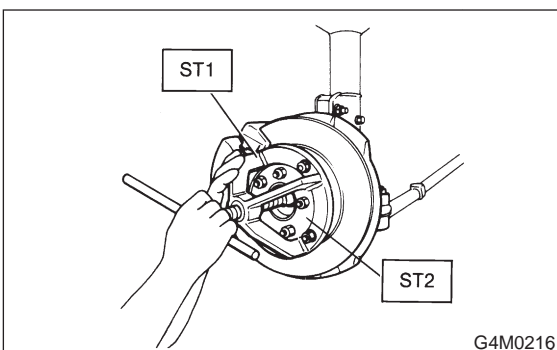

2. REAR DRIVE SHAFT

- 1) Disconnect ground cable from battery.
- 2) Lift-up vehicle, and remove rear wheel cap and wheels.

CAUTION:

Be sure to loosen and retighten axle nut after removing wheel from vehicle. Failure to follow this rule may damage wheel bearings.

- 3) Unlock axle nut.
- 4) Loosen axle nut using a socket wrench.

CAUTION:

Do not remove axle nut.

- 5) Remove ABS sensor clamps and parking brake cable bracket.
- 6) Remove bolts which secure lateral link assembly to rear housing.

CAUTION:

Discard old self-locking nut. Replace with a new one.

- 7) Remove bolts which secure trailing link assembly to rear housing.

CAUTION:

Discard old self-locking nut. Replace with a new one.

- 8) Remove crossmember reinforcement lower from crossmember (4 door model only).
- 9) Remove DOJ from rear differential using ST. (Except 2200 cc AT vehicles)

ST 28099PA100 DRIVE SHAFT REMOVER

CAUTION:

Do not remove circlip attached to inside of differential.

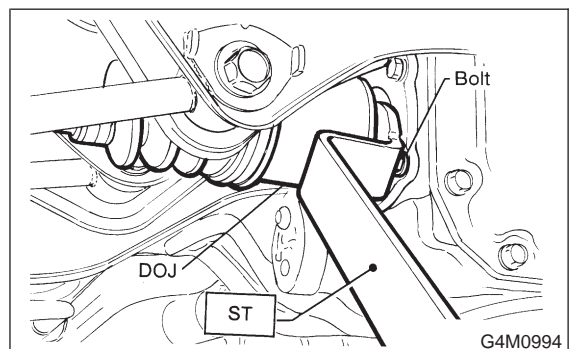

CAUTION:

Be careful not to damage side bearing retainer. Always use bolt as shown in figure, as supporting point for ST during removal.

ST 28099PA100 DRIVE SHAFT REMOVER

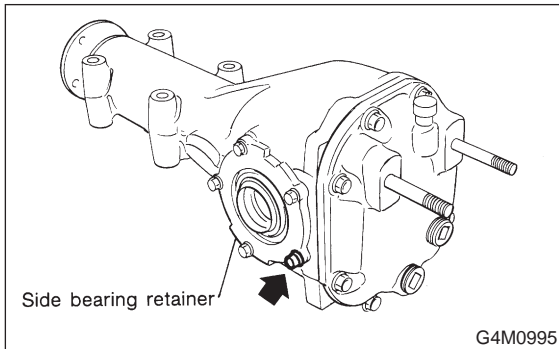

10) Remove DOJ from rear differential using tire lever. (2200 cc AT vehicles)

NOTE:

The side spline shaft circlip comes out together with the shaft.

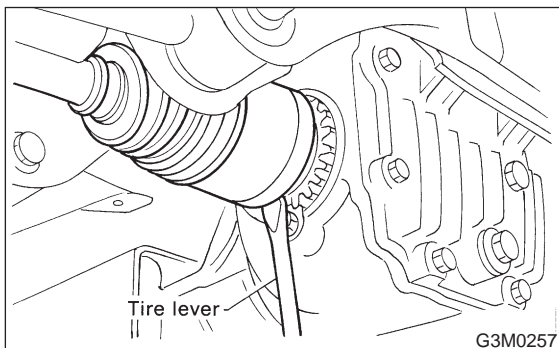

CAUTION:

When removing the DOJ from the rear differential, fit tire lever to the bolt as shown in figure so as not to damage the axle shaft holder.

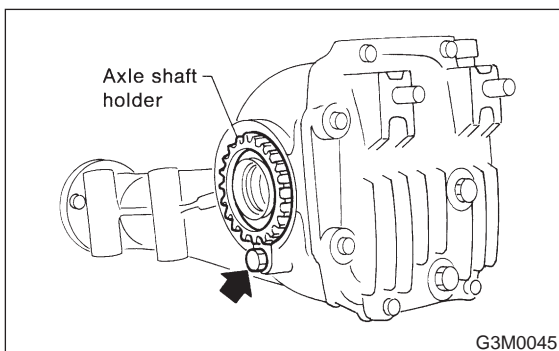

11) Remove axle nut and drive shaft. If it is hard to remove, use ST1 and ST2.

ST1 926470000 AXLE SHAFT PULLER

ST2 927140000 PLATE

CAUTION:

- Be careful not to damage oil seal lip when removing rear drive shaft.
- When rear drive shaft is to be replaced, also replace inner oil seal with a new one.

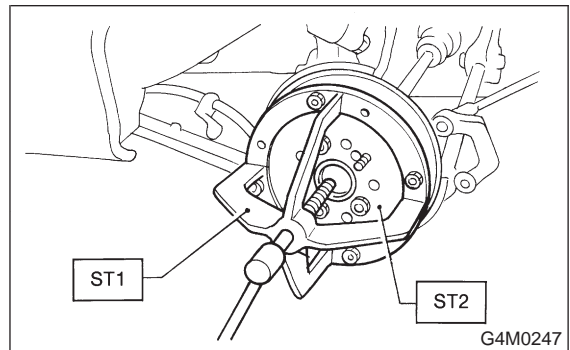

B: DISASSEMBLY

1. EXCEPT AWD AT FRONT DRIVE SHAFT

- 1) Remove both DOJ boot bands.
- 2) Loosen band by means of screwdriver or pliers taking care to not damage the boot.

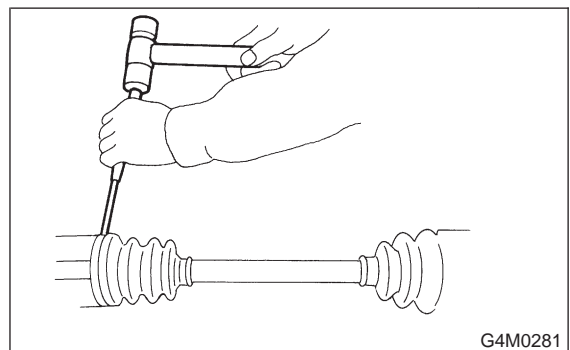

3) Remove the larger end of DOJ boot from DOJ outer race.

4) Pry and remove round circlip located at the neck of DOJ outer race with a screwdriver.

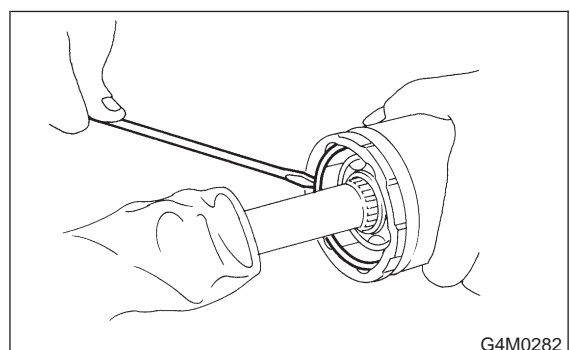

4-2 [W4B1]

4. Front and Rear Drive Shafts

SERVICE PROCEDURE

5) Take out DOJ outer race from shaft assembly.

6) Wipe off grease and take out balls.

CAUTION:

The grease is a special grease (grease for constant velocity joint). Do not confuse with other greases.

NOTE:

Disassemble exercising care not to lose balls (6 pcs).

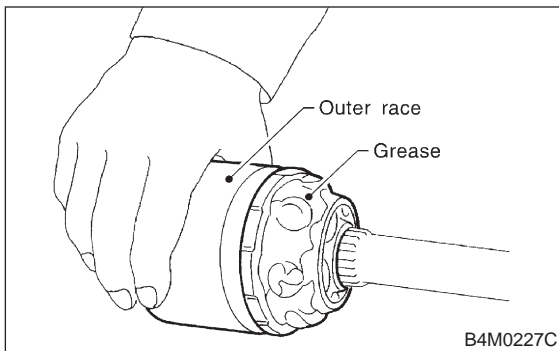

NOTE:

Clean all parts as necessary.

7) To remove the cage from the inner race, turn the cage by a half pitch to the track groove of the inner race and shift the cage.

8) Remove snap ring, which holds the inner race to shaft, by using pliers.

9) Take out DOJ inner race.

10) Take off DOJ cage from shaft and remove DOJ boot.

CAUTION:

Be sure to wrap shaft splines with vinyl tape to protect the boot from scratches.

11) Place drive shaft in a vise between wooden blocks.

CAUTION:

Do not place drive shaft directly in the vise; use wooden block.

12) Raise boot band claws by means of screwdriver and hammer.

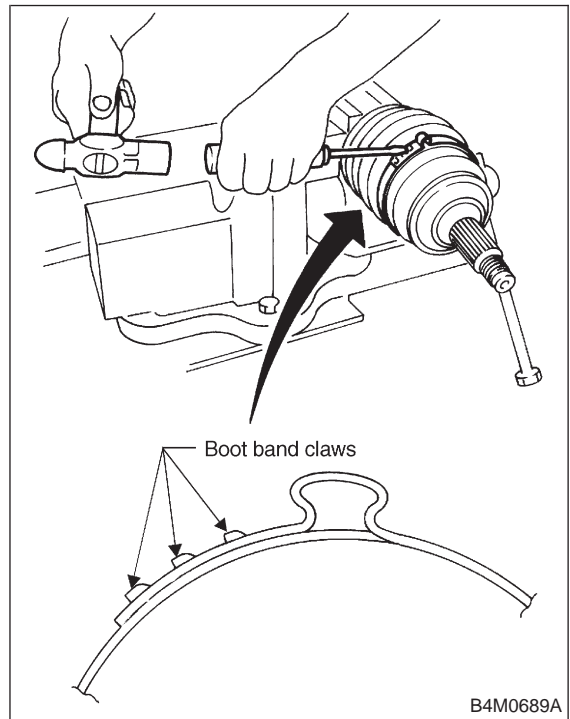

13) Cut and remove the boot.

CAUTION:

The boot must be replaced with a new one whenever it is removed.

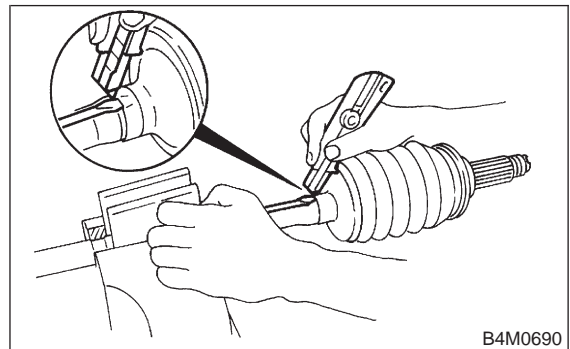

14) Thus, disassembly of axle is completed, but BJ cannot be disassembled.

2. AWD AT FRONT DRIVE SHAFT

1) Place alignment marks on shaft and outer race.

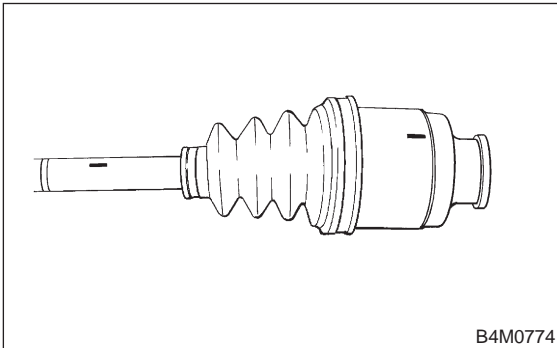

2) Remove SFJ boot band and boot.

CAUTION:

Be careful not to damage boot.

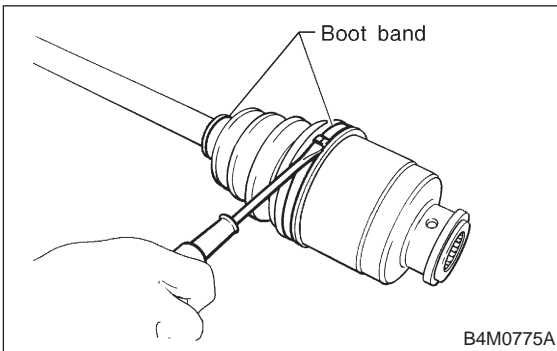

3) Remove circlip from SFJ outer race using screwdriver.

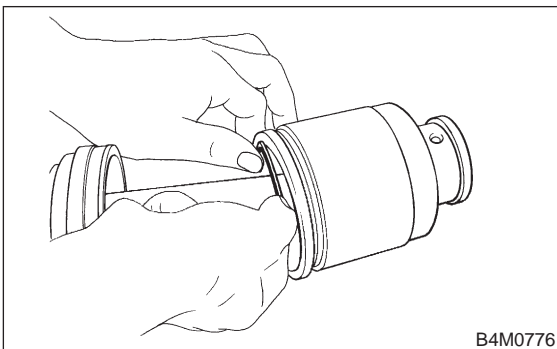

4) Remove SFJ outer race from shaft assembly.

5) Wipe off grease.

CAUTION:

The grease is a special grease. Do not confuse with other greases.

6) Place alignment mark on free ring and trunnion.

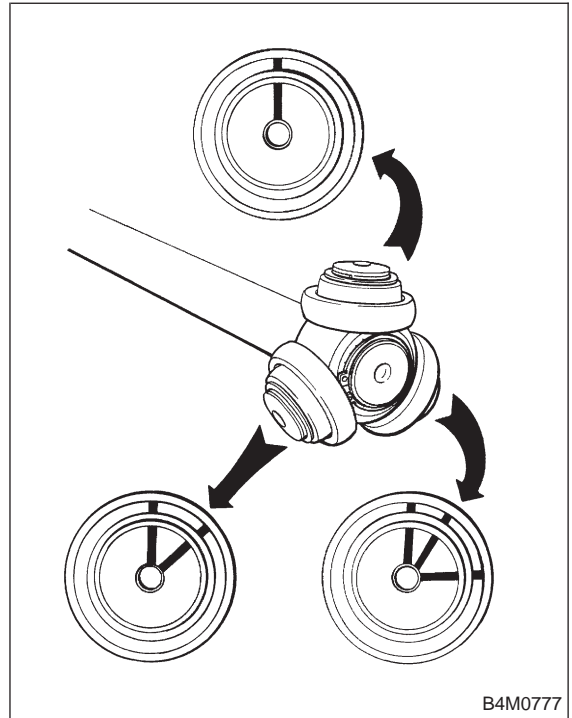

7) Remove free ring from trunnion.

8) Place alignment mark on trunnion and shaft.

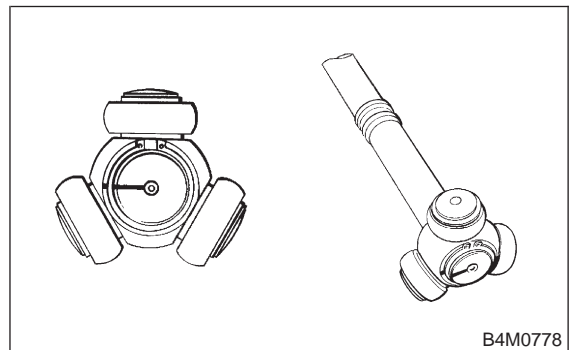

9) Remove snap ring and trunnion.

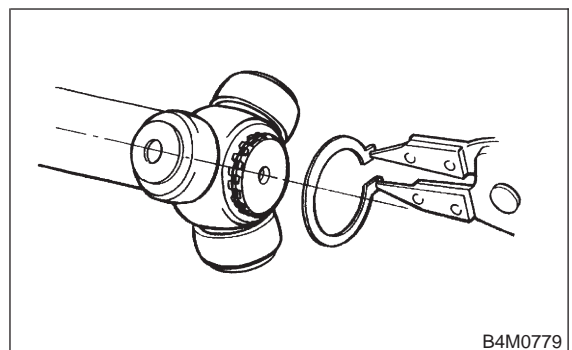

CAUTION:

Be sure to wrap shaft splines with vinyl tape to prevent boot from scratches.

10) Remove SFJ boot.

4-2 [W4B3]

4. Front and Rear Drive Shafts

SERVICE PROCEDURE

11) Place drive shaft in a vise between wooden blocks.

CAUTION:

Do not place drive shaft directly in the vise; use wooden block.

12) Raise boot band claws by means of screwdriver and hammer.

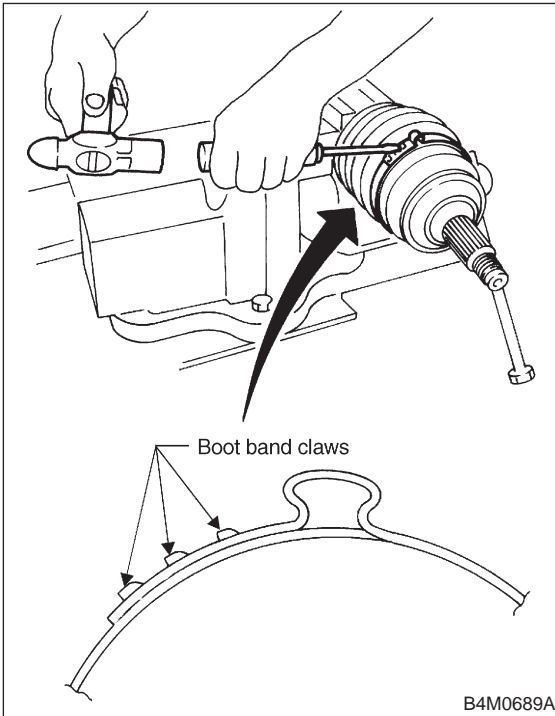

13) Cut and remove the boot.

CAUTION:

The boot must be replaced with a new one whenever it is removed.

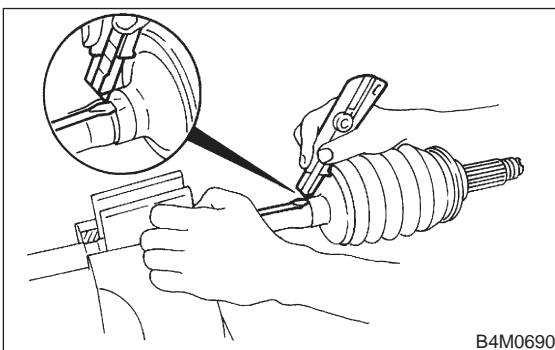

14) Thus, disassembly of axle is completed, but BJ cannot be disassembled.

3. REAR DRIVE SHAFT

1) Straighten bent claw of larger end of DOJ boot.

2) Loosen band by means of screwdriver or pliers with care of not damaging boot.

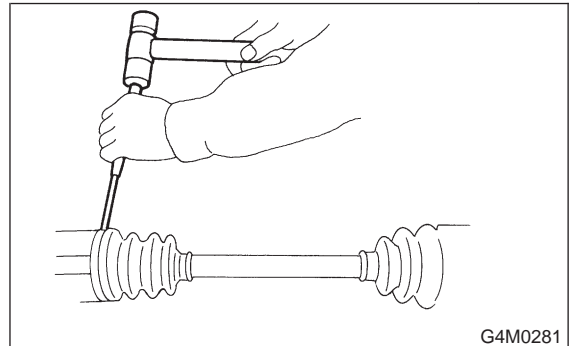

3) Remove boot band on the small end of DOJ boot in the same manner.

4) Remove the larger end of DOJ boot from DOJ outer race.

5) Pry and remove round circlip located at the neck of DOJ outer race with a screwdriver.

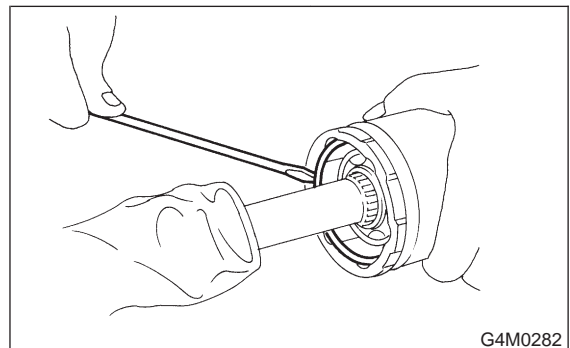

6) Take out DOJ outer race from shaft assembly.

7) Wipe off grease and take out balls.

CAUTION:

The grease is a special grease (grease for constant velocity joint). Do not confuse with other greases.

NOTE:

Disassemble exercising care not to lose balls (6 pcs).

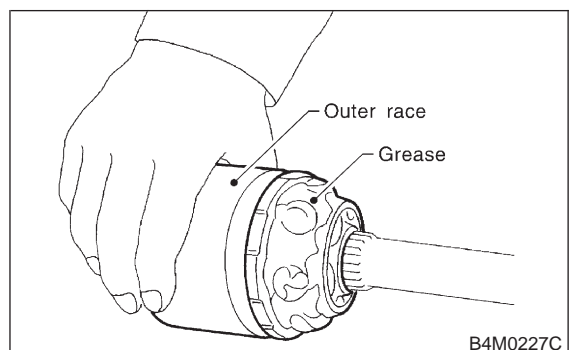

8) To remove the cage from the inner race, turn the cage by a half pitch to the track groove of the inner race and shift the cage.

- 9) Remove snap ring, which fixes inner race to shaft, by using pliers.
- 10) Take out DOJ inner race.
- 11) Take off DOJ cage from shaft and remove DOJ boot.

CAUTION:

Be sure to wrap shaft splines with vinyl tape to prevent boot from scratches.

- 12) Remove BJ boot in the same procedure as DOJ boot.
- 13) Thus, disassembly of axle is completed, but BJ is unable to be disassembled.

C: INSPECTION

Check the removed parts for damage, wear, corrosion etc. If faulty, repair or replace.

- 1) DOJ (Double Offset Joint)
Check seizure, corrosion, damage, wear and excessive play.
- 2) SFJ (Shudder-less Freering tripod Joint)
Check seizure, corrosion, damage and excessive play.
- 3) Shaft
Check excessive bending, twisting, damage and wear.
- 4) BJ (Bell Joint)
Check seizure, corrosion, damage and excessive play.
- 5) Boot
Check for wear, warping, breakage or scratches.
- 6) Grease
Check for discoloration or fluidity.

D: ASSEMBLY

1. EXCEPT AWD AT FRONT DRIVE SHAFT

CAUTION:

Use specified grease.

BJ side:

NTG2218 (Part No. 28093AA020)

DOJ side:

VU-3A702 (Yellow) (Part No. 23223GA050)

- 1) Place BJ boot and small boot band on BJ side of shaft.

CAUTION:

Be sure to wrap shaft splines with vinyl tape to prevent boot from scratches.

- 2) Place drive shaft in a vise.

CAUTION:

Do not place drive shaft directly in the vise; use wooden blocks.

- 3) Apply a coat of specified grease [60 to 70 g (2.12 to 2.47 oz)] to BJ.

- 4) Apply an even coat of specified grease [20 to 30 g (0.71 to 1.06 oz)] to the entire inner surface of boot. Also apply grease to shaft.

NOTE:

The inside of the larger end of BJ boot and the boot groove shall be cleaned so as to be free from grease and other substances.

- 5) Install boot projecting portion to BJ groove.

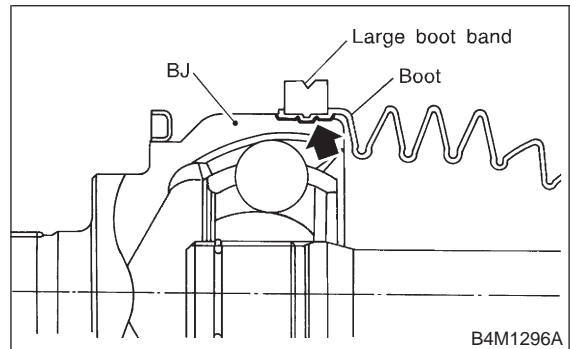

- 6) Set large boot band in place.
- 7) Install boot projecting portion to shaft groove.

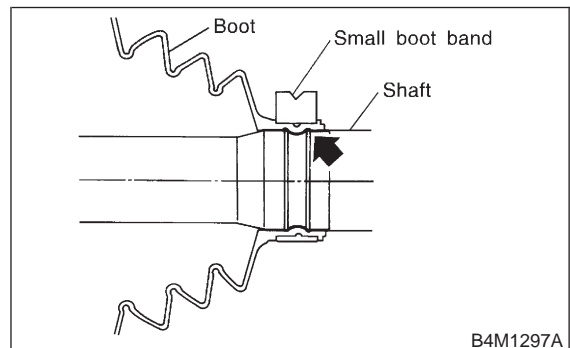

- 8) Tighten boot bands using ST, torque wrench and socket flex handle.

ST 28099AC000 BOOT BAND PLIER

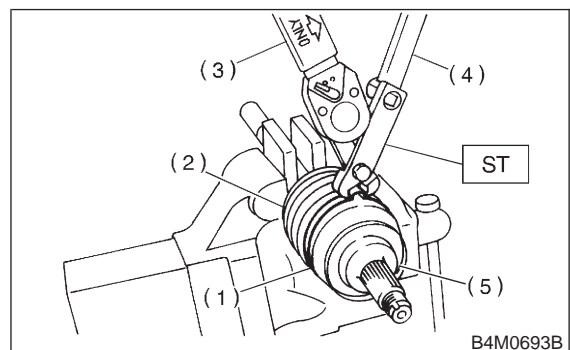

- (1) Large boot band
- (2) Boot
- (3) Torque wrench
- (4) Socket flex handle
- (5) BJ

4-2 [W4D1]

4. Front and Rear Drive Shafts

SERVICE PROCEDURE

Tightening torque:

Large boot band

152 N-m (16.0 kg-m, 116 ft-lb) or more

Small boot band

133 N-m (13.6 kg-m, 98 ft-lb) or more

9) Place DOJ boot at the center of shaft.

10) Insert DOJ cage onto shaft.

NOTE:

Insert the cage with the cut-out portion facing the shaft end, since the cage is directional.

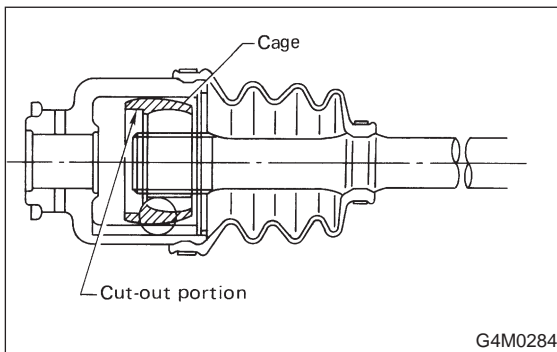

11) Install DOJ inner race on shaft and fit snap ring with pliers.

NOTE:

Confirm that the snap ring is completely fitted in the shaft groove.

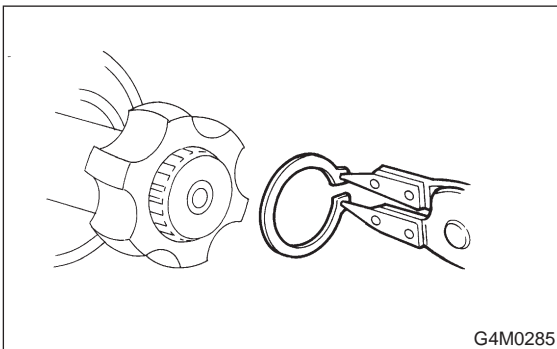

12) Install cage, which was previously fitted, to inner race fixed upon shaft.

NOTE:

Fit the cage with the protruded part aligned with the track on the inner race and then turn by a half pitch.

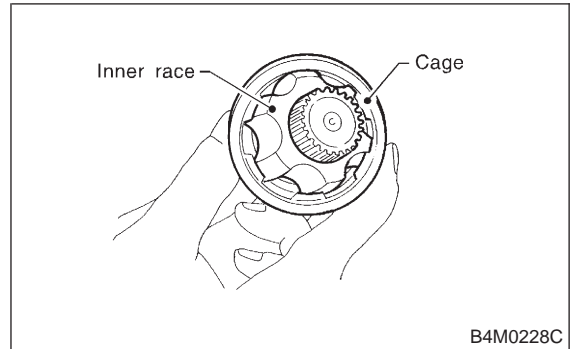

13) Put 80 to 90 g (2.82 to 3.17 oz) of specified grease into the interior of DOJ outer race.

14) Apply a coat of specified grease to the cage pocket and six balls.

15) Insert six balls into the cage pocket.

16) Align the outer race track and ball positions and place in the part where shaft, inner race, cage and balls are previously installed, and then fit outer race.

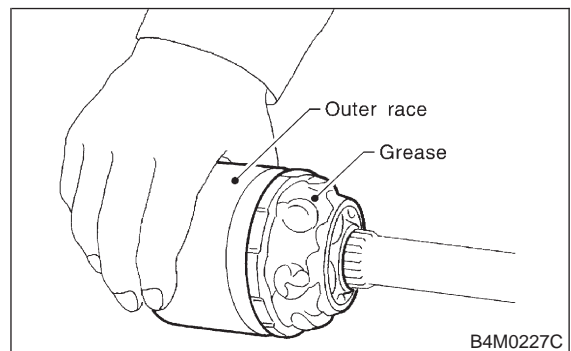

17) Install circlip in the groove on DOJ outer race.

NOTE:

- Assure that the balls, cage and inner race are completely fitted in the outer race of DOJ.
- Exercise care not to match the open end of circlip in the ball groove of outer race.
- Pull the shaft lightly and assure that the circlip is completely fitted in the groove.

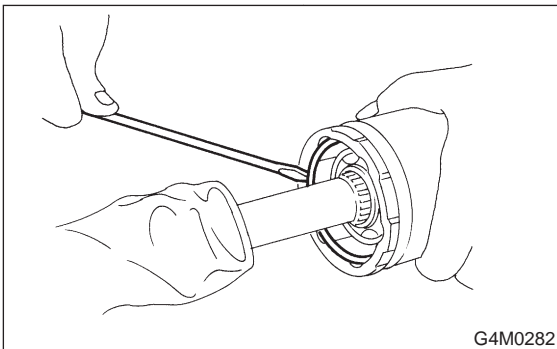

18) Apply an even coat of specified grease [20 to 30 g (0.71 to 1.06 oz)] to the entire inner surface of boot. Also apply grease to shaft.

19) Install DOJ boot taking care not to twist it.

NOTE:

- The inside of the larger end of DOJ boot and the boot groove shall be cleaned so as to be free from grease and other substances.
- When installing DOJ boot, position outer race of DOJ at center of its travel.

20) Put a band through the clip and wind twice in alignment with band groove of boot.

CAUTION:

Use a new band.

21) Pinch the end of band with pliers. Hold the clip and tighten securely.

NOTE:

When tightening boot, exercise care so that the air within the boot is appropriate.

22) Tighten band by using ST.

ST 925091000 BAND TIGHTENING TOOL

NOTE:

Tighten band until it cannot be moved by hand.

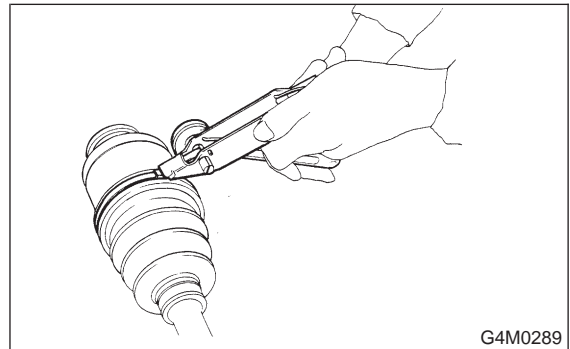

23) Tap on the clip with the punch provided at the end of ST.

ST 925091000 BAND TIGHTENING TOOL

CAUTION:

Tap only to the extent that the boot underneath is not damaged.

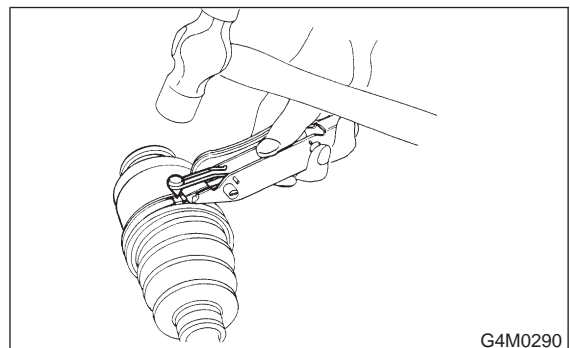

24) Cut off band with an allowance of about 10 mm (0.39 in) left from the clip and bend this allowance over the clip.

CAUTION:

Be careful so that the end of the band is in close contact with clip.

25) Fix up boot on BJ in the same manner.

NOTE:

Extend and retract DOJ to provide equal grease coating.

2. AWD AT FRONT DRIVE SHAFT

CAUTION:

Use specified grease.

BJ side:

NTG2218 (Part No. 28093AA020)

SFJ side:

NTG30B (Part No. 28095AC000)

1) Place BJ boot and small boot band on BJ side of shaft.

4-2 [W4D2]

4. Front and Rear Drive Shafts

SERVICE PROCEDURE

CAUTION:

Be sure to wrap shaft splines with vinyl tape to prevent boot from scratches.

2) Place drive shaft in a vise.

CAUTION:

Do not place drive shaft directly in the vise; use wooden blocks.

3) Apply a coat of specified grease [60 to 70 g (2.12 to 2.47 oz)] to BJ.

4) Apply an even coat of specified grease [20 to 30 g (0.71 to 1.06 oz)] to the entire inner surface of boot. Also apply grease to shaft.

NOTE:

The inside of the larger end of BJ boot and the boot groove shall be cleaned so as to be free from grease and other substances.

5) Install boot projecting portion to BJ groove.

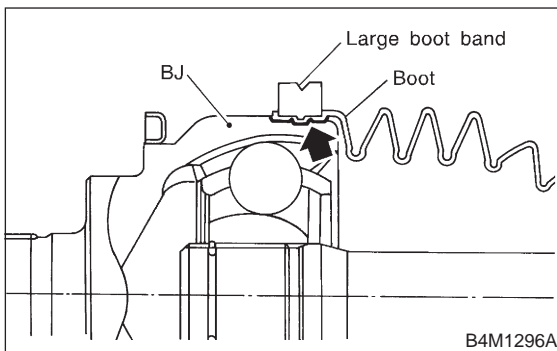

6) Set large boot band in place.

7) Install boot projecting portion to shaft groove.

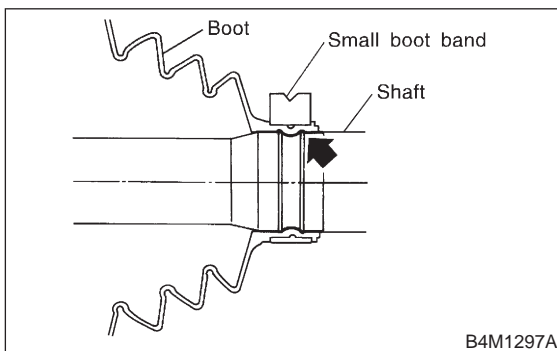

8) Tighten boot bands using ST, torque wrench and socket flex handle.

ST 28099AC000 BOOT BAND PLIER

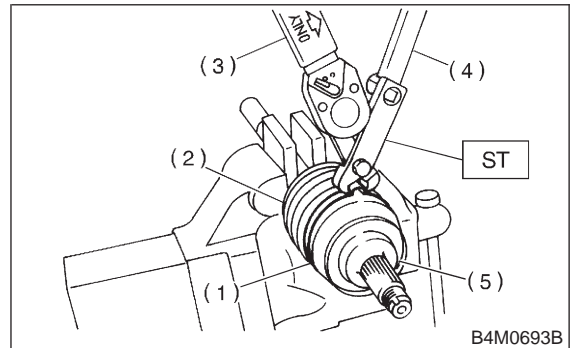

- (1) Large boot band
- (2) Boot
- (3) Torque wrench
- (4) Socket flex handle
- (5) BJ

Tightening torque:

Large boot band

157 N-m (16.0 kg-m, 116 ft-lb) or more

Small boot band

133 N-m (13.6 kg-m, 98 ft-lb) or more

9) Place SFJ boot at the center of shaft.

10) Align alignment marks and install trunnion on shaft.

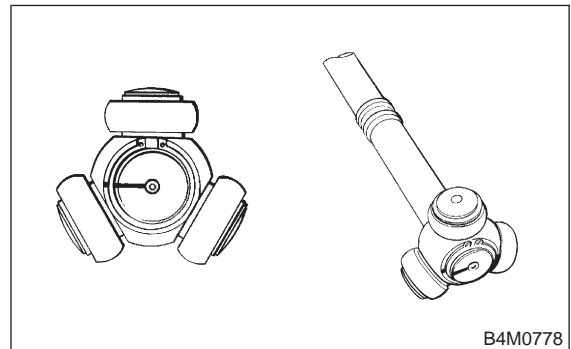

11) Install snap ring to shaft.

CAUTION:

Confirm that the snap ring is completely fitted in the shaft groove.

12) Fill 100 to 110 g (3.53 to 3.88 oz) of specified grease into the interior of SFJ outer race.

13) Apply a coat of specified grease to free ring and trunnion.

14) Align alignment marks on free ring and trunnion and install free ring.

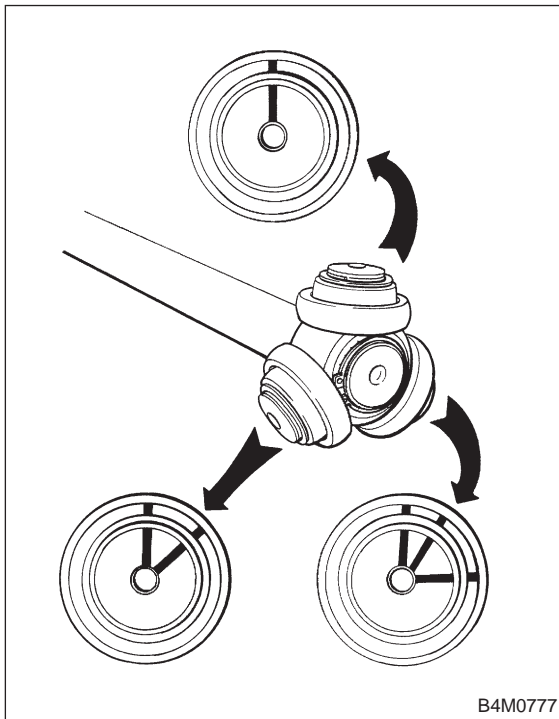

15) Align alignment marks on shaft and outer race, and install outer race.

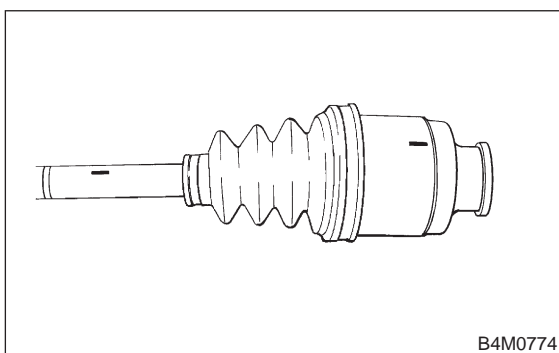

16) Install circlip in the groove on SFJ outer race.

CAUTION:
Pull the shaft lightly and assure that the circlip is completely fitted in the groove.

17) Apply an even coat of the specified grease 30 to 40 g (1.06 to 1.41 oz) to the entire inner surface of boot.

18) Install SFJ boot taking care not to twist it.

CAUTION:

- The inside of the larger end of SFJ boot and the boot groove shall be cleaned so as to be free from grease and other substances.
- When installing SFJ boot, position outer race of SFJ at center of its travel.

19) Put a band through the clip and wind twice in alignment with band groove of boot.

CAUTION:
Use a new band.

20) Pinch the end of band with pliers. Hold the clip and tighten securely.

NOTE:
When tightening boot, exercise care so that the air within the boot is appropriate.

21) Tighten band by using ST.
ST 925091000 BAND TIGHTENING TOOL

NOTE:
Tighten band until it cannot be moved by hand.

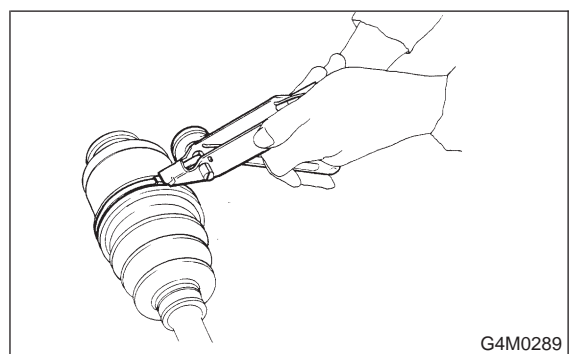

22) Tap on the clip with the punch provided at the end of ST.

ST 925091000 BAND TIGHTENING TOOL

CAUTION:
Tap to an extent that the boot underneath is not damaged.

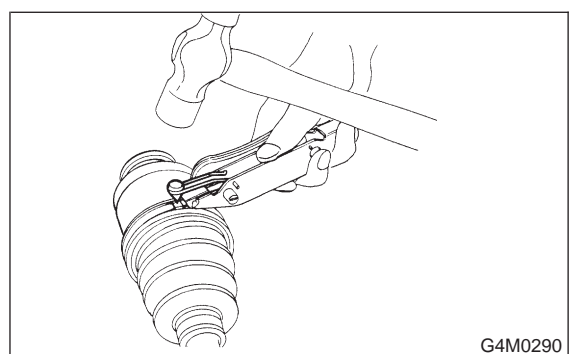

23) Cut off band with an allowance of about 10 mm (0.39 in) left from the clip and bend this allowance over the clip.

CAUTION:
Be careful so that the end of the band is in close contact with clip.

24) Fix up boot on BJ in the same manner.

NOTE:
Extend and retract SFJ to provide equal grease coating.

4-2 [W4D3]

4. Front and Rear Drive Shafts

SERVICE PROCEDURE

3. REAR DRIVE SHAFT

CAUTION:

Use specified grease.

BJ side:

Molylex No. 2 (Part No. 723223010) or Sunlight TB2-A

DOJ side:

VU-3A702 (Yellow) (Part No. 23223GA050)

- 1) Install BJ boot in specified position, and fill it with 60 to 70 g (2.12 to 2.47 oz) of specified grease.
- 2) Place DOJ boot at the center of shaft.

CAUTION:

Be sure to wrap shaft splines with vinyl tape to prevent boot from scratches.

- 3) Insert DOJ cage onto shaft.

NOTE:

Insert the cage with the cut-out portion facing the shaft end, since the cage has an orientation.

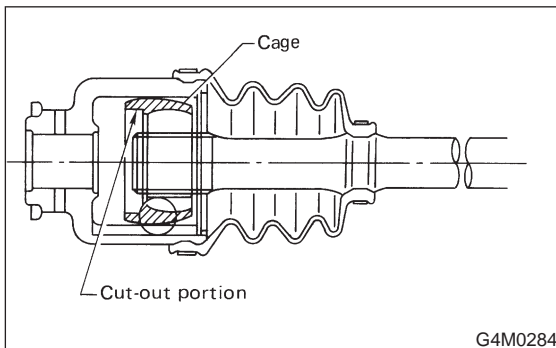

- 4) Install DOJ inner race on shaft and fit snap ring with pliers.

NOTE:

Confirm that the snap ring is completely fitted in the shaft groove.

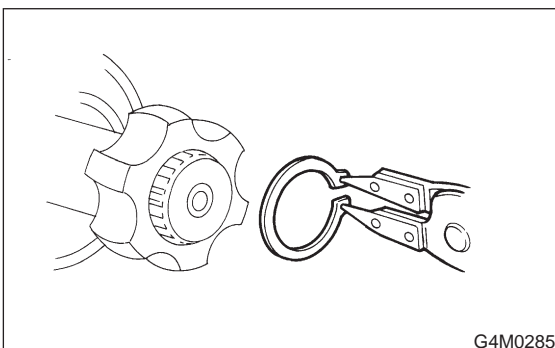

- 5) Install cage, which was previously fitted, to inner race fixed upon shaft.

NOTE:

Fit the cage with the protruded part aligned with the track on the inner race and then turn by a half pitch.

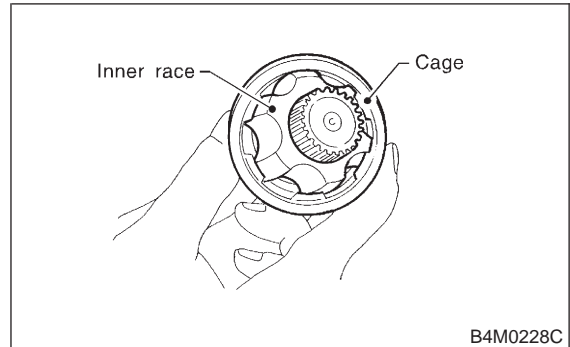

- 6) Fill 80 to 90 g (2.82 to 3.17 oz) of specified grease into the interior of DOJ outer race.
- 7) Apply a coat of specified grease to the cage pocket and six balls.
- 8) Insert six balls into the cage pocket.
- 9) Align the outer race track and ball positions and place in the part where shaft, inner race, cage and balls are previously installed, and then fit outer race.

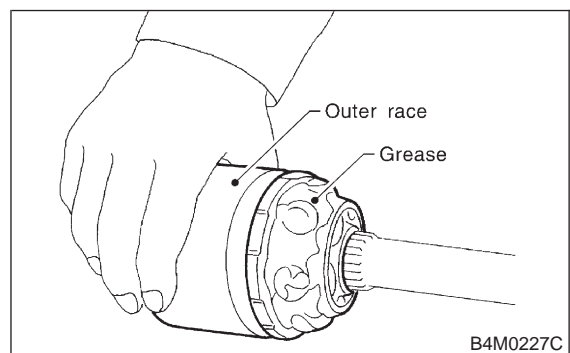

10) Install circlip in the groove on DOJ outer race.

NOTE:

- Assure that the balls, cage and inner race are completely fitted in the outer race of DOJ.
- Exercise care not to place the matched position of circlip in the ball groove of outer race.
- Pull the shaft lightly and assure that the circlip is completely fitted in the groove.

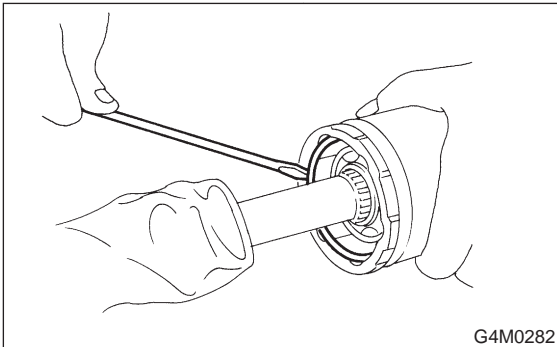

11) Apply an even coat of the specified grease [20 to 30 g (0.71 to 1.06 oz)] to the entire inner surface of boot. Also apply grease to shaft.

12) Install DOJ boot taking care not to twist it.

NOTE:

- The inside of the larger end of DOJ boot and the boot groove shall be cleaned so as to be free from grease and other substances.
- When installing DOJ boot, position outer race of DOJ at center of its travel.

13) Put a band through the clip and wind twice in alignment with band groove of boot.

CAUTION:

Use a new band.

14) Pinch the end of band with pliers. Hold the clip and tighten securely.

NOTE:

When tightening boot, exercise care so that the air within the boot is appropriate.

15) Tighten band by using ST.

ST 925091000 BAND TIGHTENING TOOL

NOTE:

Tighten band until it cannot be moved by hand.

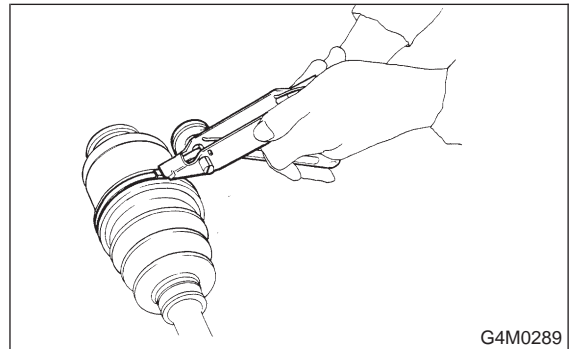

16) Tap on the clip with the punch provided at the end of ST.

ST 925091000 BAND TIGHTENING TOOL

CAUTION:

Tap to an extent that the boot underneath is not damaged.

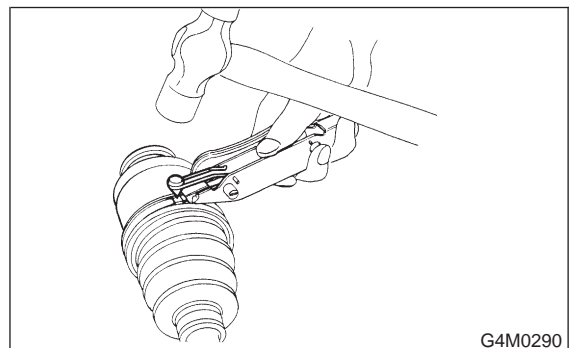

17) Cut off band with an allowance of about 10 mm (0.39 in) left from the clip and bend this allowance over the clip.

CAUTION:

Be careful so that the end of the band is in close contact with clip.

18) Fix up boot on BJ in the same manner.

NOTE:

Extend and retract DOJ to provide equal grease coating.

E: INSTALLATION

1. FRONT DRIVE SHAFT

1) Insert BJ into hub splines.

CAUTION:

Be careful not to damage inner oil seal lip.

4-2 [W4E2]

4. Front and Rear Drive Shafts

SERVICE PROCEDURE

- Using ST1 and ST2, pull drive shaft into place.
ST1 922431000 AXLE SHAFT INSTALLER
ST2 927390000 ADAPTER

CAUTION:

Do not hammer drive shaft when installing it.

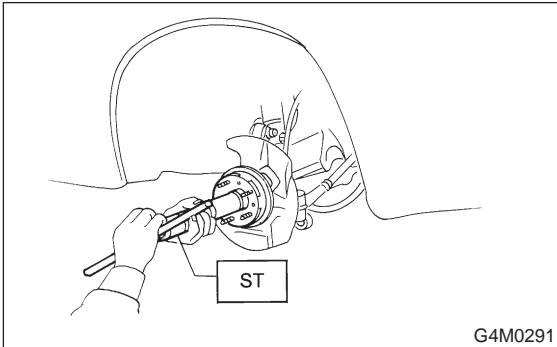

- Tighten axle nut temporarily.
- Install DOJ/SFJ on transmission spindle and drive spring pin into place.

CAUTION:

Always use a new spring pin.

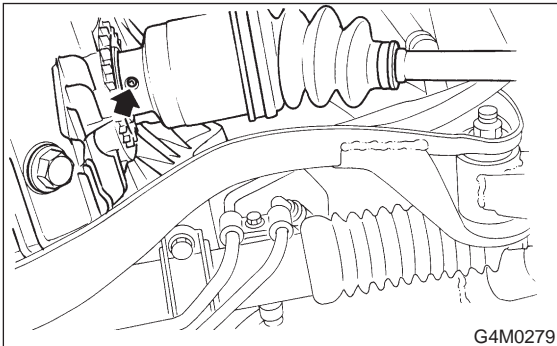

- Connect transverse link to housing.

Tightening torque (self-locking nut):

49±10 N-m (5.0±1.0 kg-m, 36±7 ft-lb)

CAUTION:

Use a new self-locking nut.

- Install stabilizer bracket.
- While depressing brake pedal, tighten axle nut to the specified torque.

Tightening torque:

186±20 N-m (19±2 kg-m, 137±14 ft-lb)

CAUTION:

- Use a new axle nut.
- Always tighten axle nut before installing wheel on vehicle. If wheel is installed and comes in contact with ground when axle nut is loose, wheel bearings may be damaged.
- Be sure to tighten axle nut to specified torque. Do not overtighten it as this may damage wheel bearing.

- After tightening axle nut, lock it securely.

2. REAR DRIVE SHAFT

- Insert BJ into rear housing splines.

CAUTION:

Be careful not to damage inner oil seal lip.

- Using ST1 and ST2, pull drive shaft into place.
ST1 922431000 AXLE SHAFT INSTALLER
ST2 927390000 ADAPTER

CAUTION:

Do not hammer drive shaft when installing it.

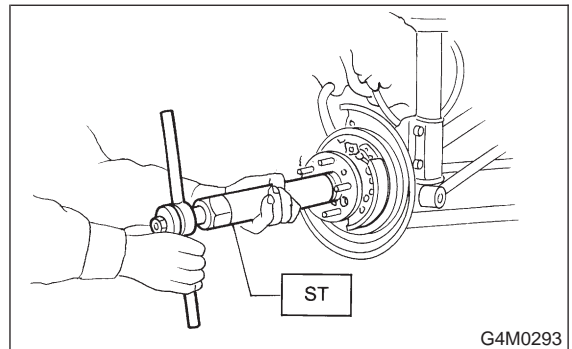

- Tighten axle nut temporarily.
- Replace circlips from DOJ spline with new one. (2200 cc AT vehicles only)
- Using ST, install DOJ into differential.
ST 28099PA090 SIDE OIL SEAL PROTECTOR

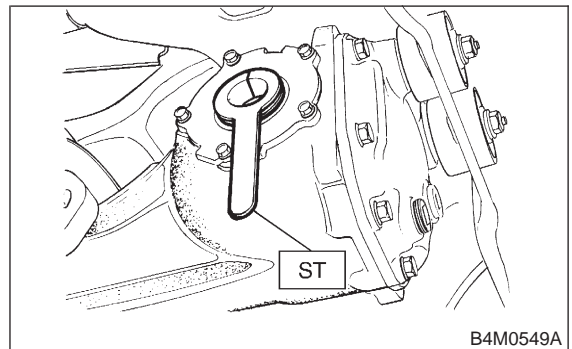

6) Insert DOJ spline end into bore of side oil seal, and remove ST.

CAUTION:

Do not allow DOJ splines to damage side oil seal.

ST 28099PA090 SIDE OIL SEAL PROTECTOR

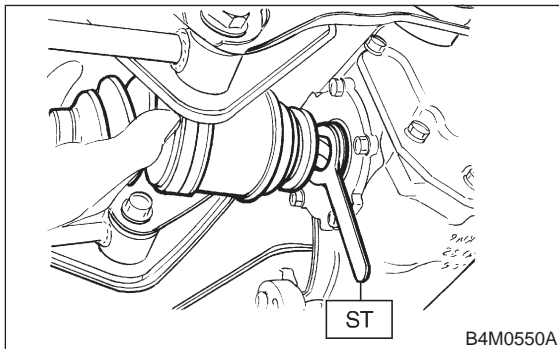

7) Align DOJ and differential splines.
8) Push housing to insert DOJ into differential.

NOTE:

Make sure DOJ is inserted properly.

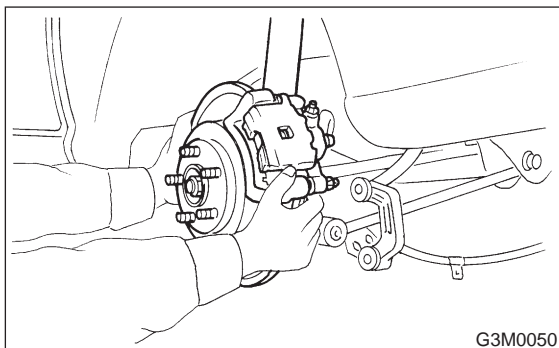

9) Connect crossmember reinforcement lower to crossmember (4 door model only).
10) Connect rear housing assembly to trailing link assembly, and tighten self-locking nut.

Tightening torque:

113±15 N·m (11.5±1.5 kg·m, 83±11 ft·lb)

11) Connect rear housing assembly to lateral link assembly, and tighten self-locking nut.

Tightening torque:

137±20 N·m (14±2 kg·m, 101±14 ft·lb)

12) Install stabilizer bracket.
13) While depressing brake pedal, tighten axle nut using a socket wrench.

Tightening torque:

186±20 N·m (19±2 kg·m, 137±14 ft·lb)

CAUTION:

- Use a new axle nut.
- Always tighten axle nut before installing wheel on vehicle. If wheel is installed and comes in contact with ground when axle nut is loose, wheel bearings may be damaged.
- Be sure to tighten axle nut to specified torque. Do not overtighten it as this may damage wheel bearing.

14) After tightening axle nut, lock it securely.

5. Replacement of Front SFJ, DOJ and BJ Boots

A: REMOVAL

- 1) Disconnect ground cable from battery.
- 2) Jack-up vehicle, support it with safety stands (rigid racks), and remove front wheel cap and wheels.

NOTE:

Do not remove axle nut.

- 3) Remove stabilizer link.
- 4) Disconnect transverse link from housing.
- 5) Remove spring pin which secures transmission spindle to DOJ/SFJ.

CAUTION:

Use a new spring pin.

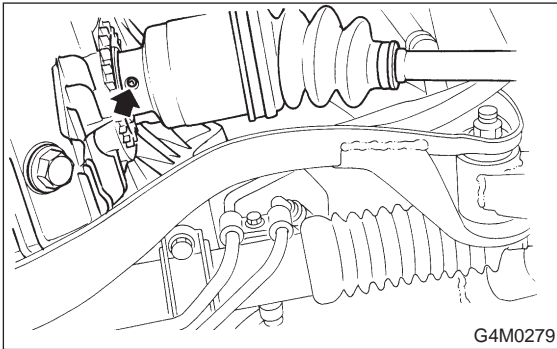

- 6) Remove SFJ, DOJ and BJ boots from drive shaft. <Ref. to 4-2 [W4B1].> or <Ref. to 4-2 [W4B2].>

B: INSTALLATION

- 1) Install SFJ, DOJ and BJ boots to drive shaft. <Ref. to 4-2 [W4D1].> or <Ref. to 4-2 [W4D2].>
- 2) Install DOJ/SFJ on transmission spindle and drive spring pin into place.

CAUTION:

Always use a new spring pin.

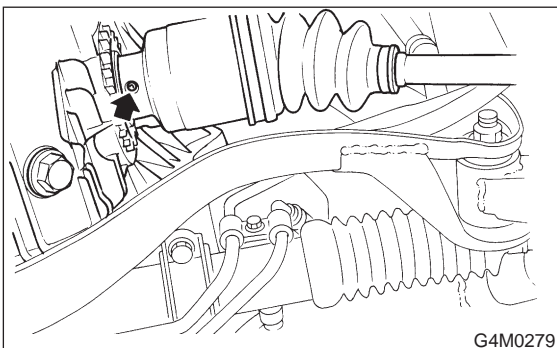

- 3) Connect transverse link to housing.
- 4) Install stabilizer link.

6. Replacement of Rear DOJ and BJ Boots

A: REMOVAL

- 1) Disconnect ground cable from battery.
- 2) Lift-up vehicle, and remove rear wheel cap and wheels.

NOTE:

Axle nut need not be removed.

- 3) Remove ABS sensor clamps and parking brake cable bracket.
- 4) Disconnect stabilizer link from lateral link.
- 5) Remove bolts which secure lateral link assembly to rear housing.
- 6) Remove bolts which secure trailing link assembly to rear housing.
- 7) Remove crossmember reinforcement lower from crossmember (4 door model only).
- 8) Remove DOJ from rear differential using ST. (Except 2200 cc AT vehicles)

ST 28099PA100 DRIVE SHAFT REMOVER

CAUTION:

Do not remove circlip attached to inside of differential.

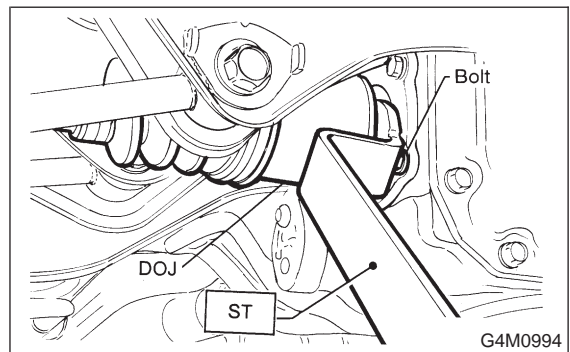

CAUTION:

Be careful not to damage side bearing retainer. Always use bolt as shown in figure, as supporting point for ST during removal.

ST 28099PA100 DRIVE SHAFT REMOVER

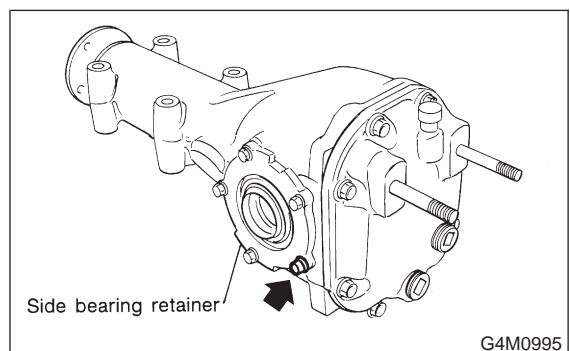

5. Replacement of Front SFJ, DOJ and BJ Boots

A: REMOVAL

- 1) Disconnect ground cable from battery.
- 2) Jack-up vehicle, support it with safety stands (rigid racks), and remove front wheel cap and wheels.

NOTE:

Do not remove axle nut.

- 3) Remove stabilizer link.
- 4) Disconnect transverse link from housing.
- 5) Remove spring pin which secures transmission spindle to DOJ/SFJ.

CAUTION:

Use a new spring pin.

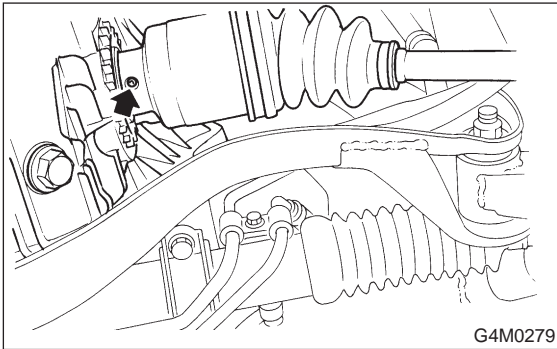

- 6) Remove SFJ, DOJ and BJ boots from drive shaft. <Ref. to 4-2 [W4B1].> or <Ref. to 4-2 [W4B2].>

B: INSTALLATION

- 1) Install SFJ, DOJ and BJ boots to drive shaft. <Ref. to 4-2 [W4D1].> or <Ref. to 4-2 [W4D2].>
- 2) Install DOJ/SFJ on transmission spindle and drive spring pin into place.

CAUTION:

Always use a new spring pin.

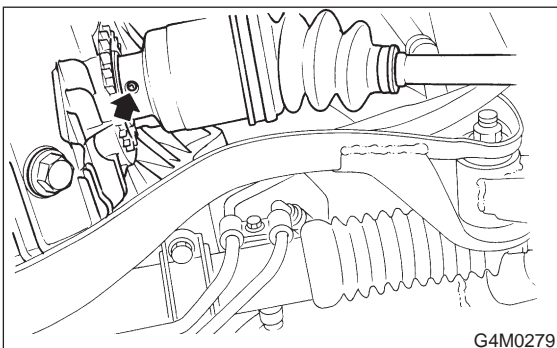

- 3) Connect transverse link to housing.
- 4) Install stabilizer link.

6. Replacement of Rear DOJ and BJ Boots

A: REMOVAL

- 1) Disconnect ground cable from battery.
- 2) Lift-up vehicle, and remove rear wheel cap and wheels.

NOTE:

Axle nut need not be removed.

- 3) Remove ABS sensor clamps and parking brake cable bracket.
- 4) Disconnect stabilizer link from lateral link.
- 5) Remove bolts which secure lateral link assembly to rear housing.
- 6) Remove bolts which secure trailing link assembly to rear housing.
- 7) Remove crossmember reinforcement lower from crossmember (4 door model only).
- 8) Remove DOJ from rear differential using ST. (Except 2200 cc AT vehicles)

ST 28099PA100 DRIVE SHAFT REMOVER

CAUTION:

Do not remove circlip attached to inside of differential.

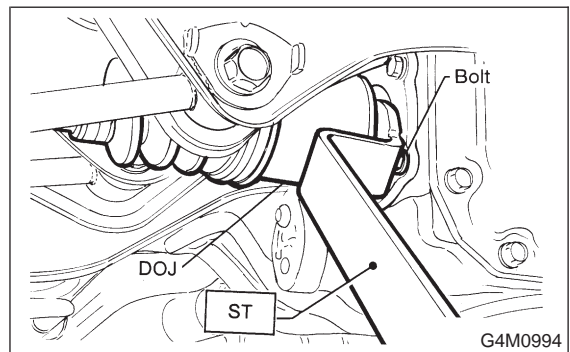

CAUTION:

Be careful not to damage side bearing retainer. Always use bolt as shown in figure, as supporting point for ST during removal.

ST 28099PA100 DRIVE SHAFT REMOVER

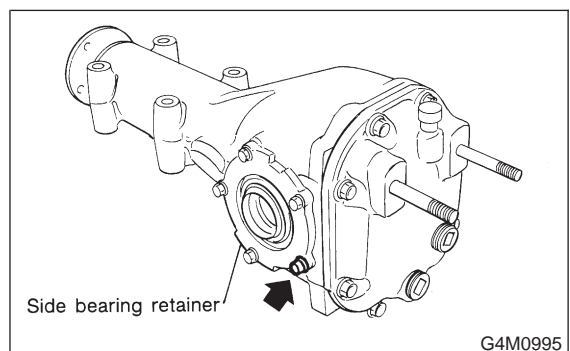

SERVICE PROCEDURE

[W6B0] 4-2

6. Replacement of Rear DOJ and BJ Boots

9) Remove DOJ from rear differential using tire lever. (2200 cc AT vehicles)

NOTE:

The side spline shaft circlip comes out together with the shaft.

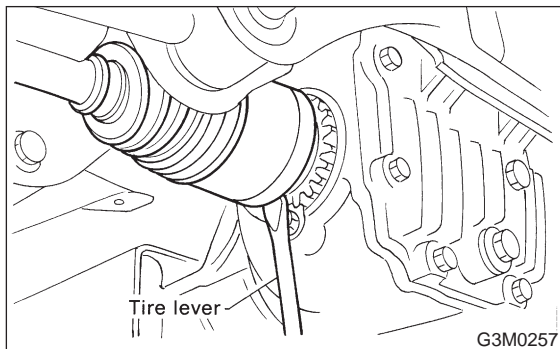

CAUTION:

When removing the DOJ from the rear differential, fit tire lever to the bolt as shown in figure so as not to damage the axle shaft holder.

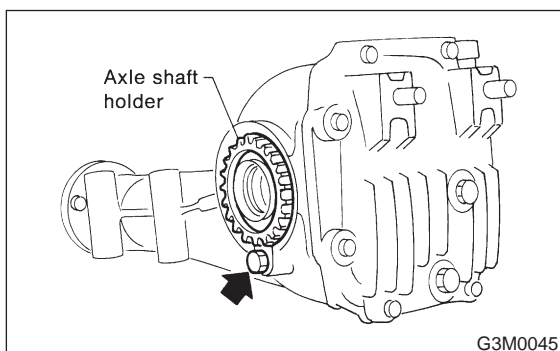

10) Remove DOJ and BJ boots from drive shaft. <Ref. to 4-2 [W4B3].>

B: INSTALLATION

1) Install DOJ and BJ boots to drive shaft.

<Ref. to 4-2 [W4D3].>

2) Replace circlips from DOJ spline with new one. (2200 cc AT vehicles only)

3) Using ST, install DOJ into differential.

ST 28099PA090 SIDE OIL SEAL PROTECTOR

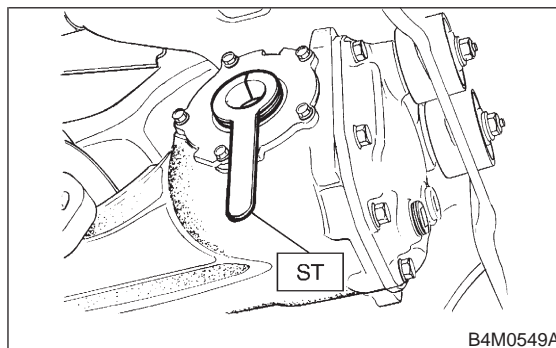

4) Insert DOJ spline end into bore of side oil seal, and remove ST.

CAUTION:

Do not allow DOJ splines to damage side oil seal.

ST 28099PA090 SIDE OIL SEAL PROTECTOR

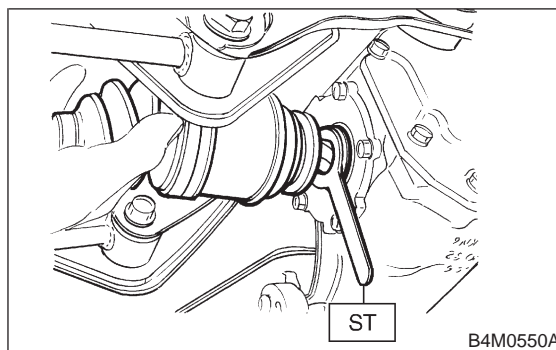

5) Align DOJ and differential splines.

6) Push housing to insert DOJ into differential.

NOTE:

Make sure DOJ is inserted properly.

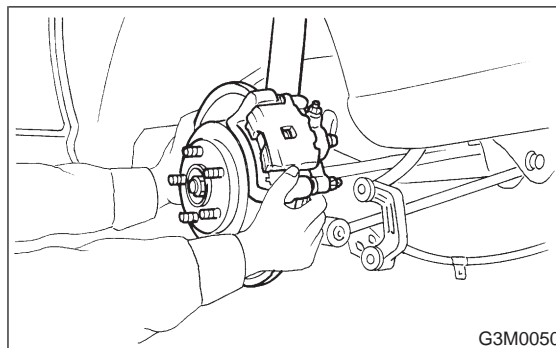

CAUTION:

Discard old self-locking nut. Replace with a new one.

7) Connect rear housing assembly to trailing link assembly, and tighten self-locking nut.

8) Connect rear housing assembly to lateral link

- assembly, and tighten self-locking nut.
9) Connect stabilizer link to lateral link.
10) Install crossmember reinforcement lower to crossmember (4 door model only).
11) Install ABS sensor clamps and parking brake cable bracket.

7. Full Wheel Cap

A: REMOVAL

Pry off the full wheel cap with a wheel cap remover inserted between openings in the cap.

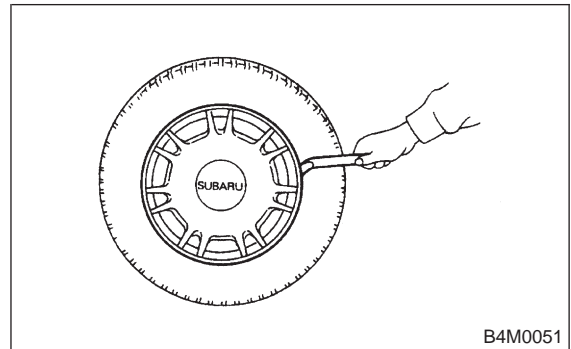

B: INSTALLATION

Align the valve hole in the wheel cap with the valve on the wheel and secure the wheel cap by tapping four points by hand.

- assembly, and tighten self-locking nut.
9) Connect stabilizer link to lateral link.
10) Install crossmember reinforcement lower to crossmember (4 door model only).
11) Install ABS sensor clamps and parking brake cable bracket.

7. Full Wheel Cap

A: REMOVAL

Pry off the full wheel cap with a wheel cap remover inserted between openings in the cap.

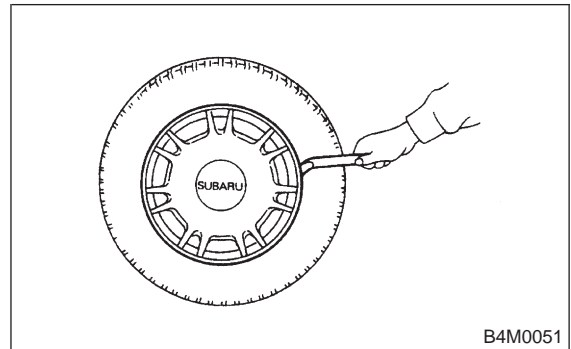

B: INSTALLATION

Align the valve hole in the wheel cap with the valve on the wheel and secure the wheel cap by tapping four points by hand.

8. Steel Wheel and Tire

A: INSPECTION

- 1) Deformation or damage on the rim can cause air leakage. Check the rim flange for deformation, crack, or damage, and repair or replace as necessary.
- 2) Take stone, glass, nail etc. off the tread groove.
- 3) Replace tire:

CAUTION:

- When replacing a tire, make sure to use only the same size, construction and load range as originally installed.
- Avoid mixing radial, belted bias or bias tires on the vehicle.

- (1) when large crack on side wall, damage or crack on tread is found.
- (2) when the "tread wear indicator" appears as a solid band across the tread.

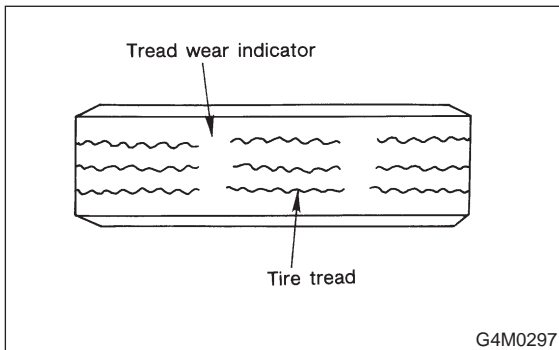

1. INSPECTION OF WHEEL RUNOUT

- 1) Jack-up vehicle until wheels clear the floor.
- 2) Slowly rotate wheel to check rim "runout" using a dial gauge.

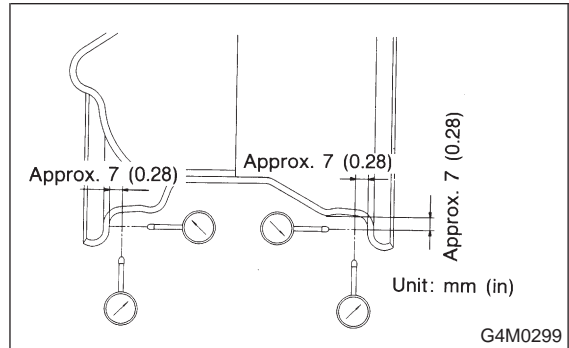
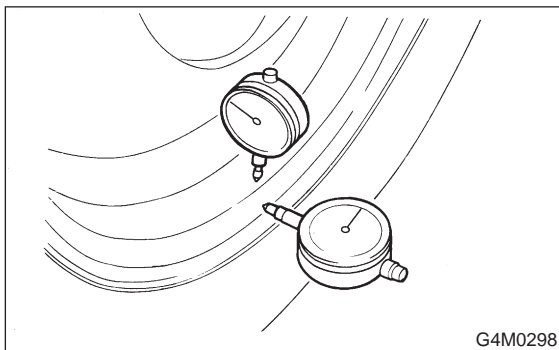

- 3) If rim runout exceeds specifications, remove tire from rim and check runout while attaching dial gauge to positions shown in figure.
- 4) If measured runout still exceeds specifications, replace the wheel.

	Axial runout limit	Radial runout limit
Steel wheel	1.5 mm (0.059 in)	
Aluminum wheel	1.0 mm (0.039 in)	

9. Aluminum Wheel

A: INSPECTION

Inspection for aluminum wheels is basically the same as the one for steel wheels. However, check the rim flange for cracks or damage, and replace (not repair) aluminum wheel if air leakage is found.

B: PRECAUTIONS

Aluminum wheels are easily scratched. To maintain their appearance and safety, do the following:

- 1) Do not damage aluminum wheels during removal, disassembly, installation, wheel balancing, etc. After removing aluminum wheels, place them on a rubber mat, etc.
- 2) While vehicle is being driven, be careful not to ride over sharp obstacles or allow aluminum wheels to contact the shoulder of the road.
- 3) When installing tire chain, be sure to install it properly not to have a slack; otherwise it may hit wheel while driving.
- 4) When washing aluminum wheel, use neutral synthetic detergent and water. Avoid using the cleanser including abrasive, hard brushes or an automatic car washer.

10. Wheel Balancing

- 1) Proper wheel balance may be lost if the tire is repaired or if it wears. Check the tire for dynamic balance, and repair as necessary.
- 2) To check for dynamic balance, use a dynamic balancer. Drive in the balance weight on both the top and rear sides of the rim.
- 3) Some types of balancer can cause damage to the wheel. Use an appropriate balancer when adjusting the wheel balance.
- 4) Use genuine balance weights.

CAUTION:

- 55 g (1.94 oz) weight used with aluminum wheel is not available.
- Balance weights are available for use with any of 14- to 16-inch wheels.

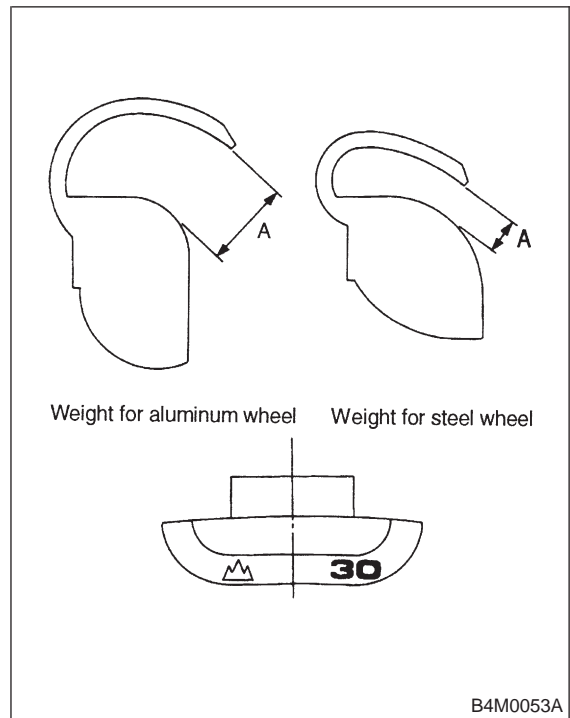

Service limit: A

Weight for steel wheel;

1.6 — 2.0 mm (0.063 — 0.079 in)

Weight for aluminum wheel;

4.6 — 5.4 mm (0.181 — 0.213 in)

9. Aluminum Wheel

A: INSPECTION

Inspection for aluminum wheels is basically the same as the one for steel wheels. However, check the rim flange for cracks or damage, and replace (not repair) aluminum wheel if air leakage is found.

B: PRECAUTIONS

Aluminum wheels are easily scratched. To maintain their appearance and safety, do the following:

- 1) Do not damage aluminum wheels during removal, disassembly, installation, wheel balancing, etc. After removing aluminum wheels, place them on a rubber mat, etc.
- 2) While vehicle is being driven, be careful not to ride over sharp obstacles or allow aluminum wheels to contact the shoulder of the road.
- 3) When installing tire chain, be sure to install it properly not to have a slack; otherwise it may hit wheel while driving.
- 4) When washing aluminum wheel, use neutral synthetic detergent and water. Avoid using the cleanser including abrasive, hard brushes or an automatic car washer.

10. Wheel Balancing

- 1) Proper wheel balance may be lost if the tire is repaired or if it wears. Check the tire for dynamic balance, and repair as necessary.
- 2) To check for dynamic balance, use a dynamic balancer. Drive in the balance weight on both the top and rear sides of the rim.
- 3) Some types of balancer can cause damage to the wheel. Use an appropriate balancer when adjusting the wheel balance.
- 4) Use genuine balance weights.

CAUTION:

- 55 g (1.94 oz) weight used with aluminum wheel is not available.
- Balance weights are available for use with any of 14- to 16-inch wheels.

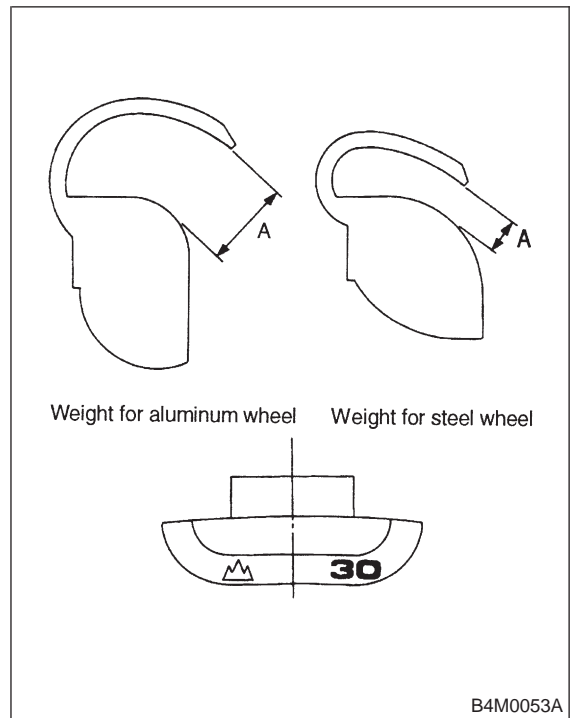

Service limit: A

Weight for steel wheel;

1.6 — 2.0 mm (0.063 — 0.079 in)

Weight for aluminum wheel;

4.6 — 5.4 mm (0.181 — 0.213 in)

11. Installation of Wheel Assembly to Vehicle

- 1) Attach the wheel to the hub by aligning the wheel bolt hole with the hub bolt.
- 2) Temporarily attach the wheel nuts to the hub bolts. (In the case of aluminum wheel, use SUBARU genuine wheel nut for aluminum wheel.)
- 3) Manually tighten the nuts making sure the wheel hub hole is aligned correctly to the guide portion of hub.
- 4) Tighten the wheel nuts in a diagonal selection to the specified torque. Use a wheel nut wrench.

Wheel nut tightening torque:

88 ± 10 N·m (9 ± 1 kg·m, 65 ± 7 ft·lb)

CAUTION:

- Tighten the wheel nuts in two or three steps by gradually increasing the torque and working diagonally, until the specified torque is reached. For drum brake models, excess tightening of wheel nuts may cause wheels to “judder”.
- Do not depress the wrench with a foot; Always use both hands when tightening.
- Make sure the bolt, nut and the nut seating surface of the wheel are free from oils.

- 5) If a wheel is removed for replacement or for repair of a puncture, retighten the wheel nuts to the specified torque after running 1,000 km (600 miles).

12. Tire Rotation

If tires are maintained at the same positions for a long period of time, uneven wear results. Therefore, they should be periodically rotated. This lengthens service life of tires.

CAUTION:

When rotating tires, replace unevenly worn or damaged tires with new ones.

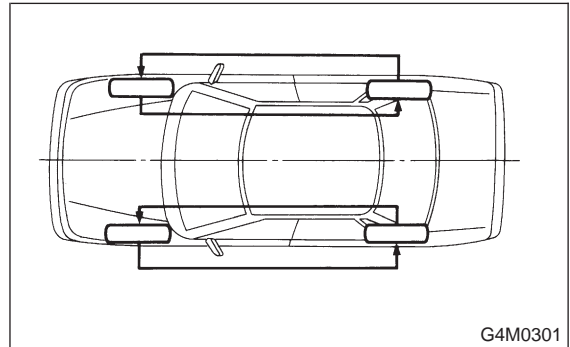

11. Installation of Wheel Assembly to Vehicle

- 1) Attach the wheel to the hub by aligning the wheel bolt hole with the hub bolt.
- 2) Temporarily attach the wheel nuts to the hub bolts. (In the case of aluminum wheel, use SUBARU genuine wheel nut for aluminum wheel.)
- 3) Manually tighten the nuts making sure the wheel hub hole is aligned correctly to the guide portion of hub.
- 4) Tighten the wheel nuts in a diagonal selection to the specified torque. Use a wheel nut wrench.

Wheel nut tightening torque:

88 ± 10 N·m (9 ± 1 kg·m, 65 ± 7 ft·lb)

CAUTION:

- Tighten the wheel nuts in two or three steps by gradually increasing the torque and working diagonally, until the specified torque is reached. For drum brake models, excess tightening of wheel nuts may cause wheels to “judder”.
- Do not depress the wrench with a foot; Always use both hands when tightening.
- Make sure the bolt, nut and the nut seating surface of the wheel are free from oils.

- 5) If a wheel is removed for replacement or for repair of a puncture, retighten the wheel nuts to the specified torque after running 1,000 km (600 miles).

12. Tire Rotation

If tires are maintained at the same positions for a long period of time, uneven wear results. Therefore, they should be periodically rotated. This lengthens service life of tires.

CAUTION:

When rotating tires, replace unevenly worn or damaged tires with new ones.

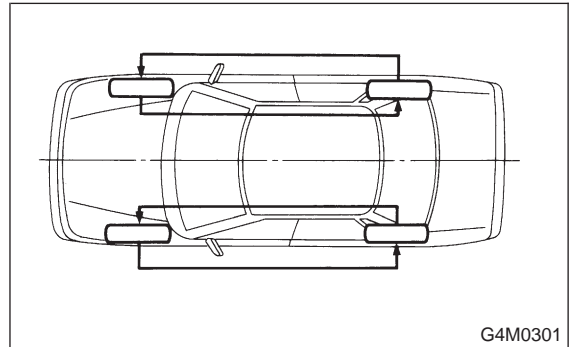

13. "T-type" Tire

"T-type" tire for temporary use is prepared as a spare tire.

CAUTION:

- Keep the inflation pressure at 420 kPa (4.2 kg/cm², 60 psi) at all times.
- When the wear indicator appears on the tread surface, replace the tire with a new one.
- Do not use a tire chain with the "T-type" tire. Because of the smaller tire size, a tire chain will

not fit properly and will result in damage to the vehicle and the tire.

- Do not drive at a speed greater than 80 km/h (50 MPH).
- Drive as slowly as possible and avoid passing over bumps.
- Replace with a conventional tire as soon as possible since this "T-type" tire is only for temporary use.

1. Steering System

A: SPECIFICATIONS

		Except OUTBACK model	OUTBACK model
Whole system	Minimum turning radius m (ft)	5.3 (17.4)	5.6 (18.4)
	Steering angle (Inside-Outside)	37.6° — 32.6°	34.4° — 30.2°
	Steering wheel diameter mm (in)	385 (15.16)	
	Overall gear ratio (Turns, lock to lock)	16.5 (3.2)	19 (3.4)
Gearbox	Type	Rack and pinion, Integral	
	Backlash	0 (Automatically adjustable)	
	Valve (Power steering system)	Rotary valve	
Pump (Power steering system)	Type	Vane pump	
	Oil tank	Installed on pump	
	Output cm ³ (cu in)/rev.	7.2 (0.439)	
	Relief pressure kPa (kg/cm ² , psi)	7,355 (75, 1,067)	
	Hydraulic fluid control	Dropping in response to increased engine revolutions	
	Hydraulic fluid ℓ (US qt, Imp qt)	1,000 rpm: 7 (7.4, 6.2) 3,000 rpm: 5 (5.3, 4.4)	
	Range of revolution rpm	500 — 7,500	
Revolving direction	Clockwise		
Working fluid (Power steering system)	Name	ATF DEXRON II, IIE or III	
	Capacity	Oil tank ℓ (US qt, Imp qt)	0.35 (0.4, 0.3)
		Total	0.7 (0.7, 0.6)

B: SERVICE DATA

		Except OUTBACK model	OUTBACK model	
Steering wheel	Free play mm (in)	17 (0.67)		
Turning angle	Inner tire & wheel	37.6°	34.4°	
	Outer tire & wheel	32.6°	30.2°	
Steering shaft	Clearance between steering wheel and column cover mm (in)	3.0 (0.118)		
Steering gearbox (Power steering system)	Sliding resistance N (kg, lb)	240.3 (24.5, 54.0) or less		
	Rack shaft play in radial direction mm (in)		0.15 (0.0059) or less	
		Right-turn steering	Horizontal movement: 0.3 (0.012) or less	
		Left-turn steering	Vertical movement: 0.15 (0.0059) or less	
	Input shaft play mm (in)	In radial direction	0.18 (0.0071) or less	
		In axial direction	0.1 (0.004) or less	
Turning resistance N (kg, lb)	Within 30 mm (1.18 in) from rack center in straight ahead position: Less than 11.18 (1.14, 2.51) Maximum allowable value: 12.7 (1.3, 2.9)			
Oil pump (Power steering system)	Pulley shaft mm (in)	Radial play	0.4 (0.016) or less	
		Axial play	0.9 (0.035) or less	
	Pulley	Ditch deflection mm (in)	1.0 (0.039) or less	
		Resistance to rotation N (kg, lb)	9.22 (0.94, 2.07) or less	
	Regular pressure kPa (kg/cm ² , psi)	981 (10, 142) or less		
Relief pressure kPa (kg/cm ² , psi)	7,355 (75, 1,067)			
Steering wheel effort (Power steering system)	At standstill with engine idling on a concrete road N (kg, lb)	31.4 (3.2, 7.1) or less		
	At standstill with engine stalled on a concrete road N (kg, lb)	147 (15, 33) or less		

C: RECOMMENDED POWER STEERING FLUID

Recommended power steering fluid	Manufacturer
ATF DEXRON II, ATF DEXRON IIE or ATF DEXRON III	B.P.
	CALTEX
	CASTROL
	MOBIL
	SHELL
	TEXACO

1. Steering Wheel and Column (Tilt)

A: WITH AIRBAG MODEL

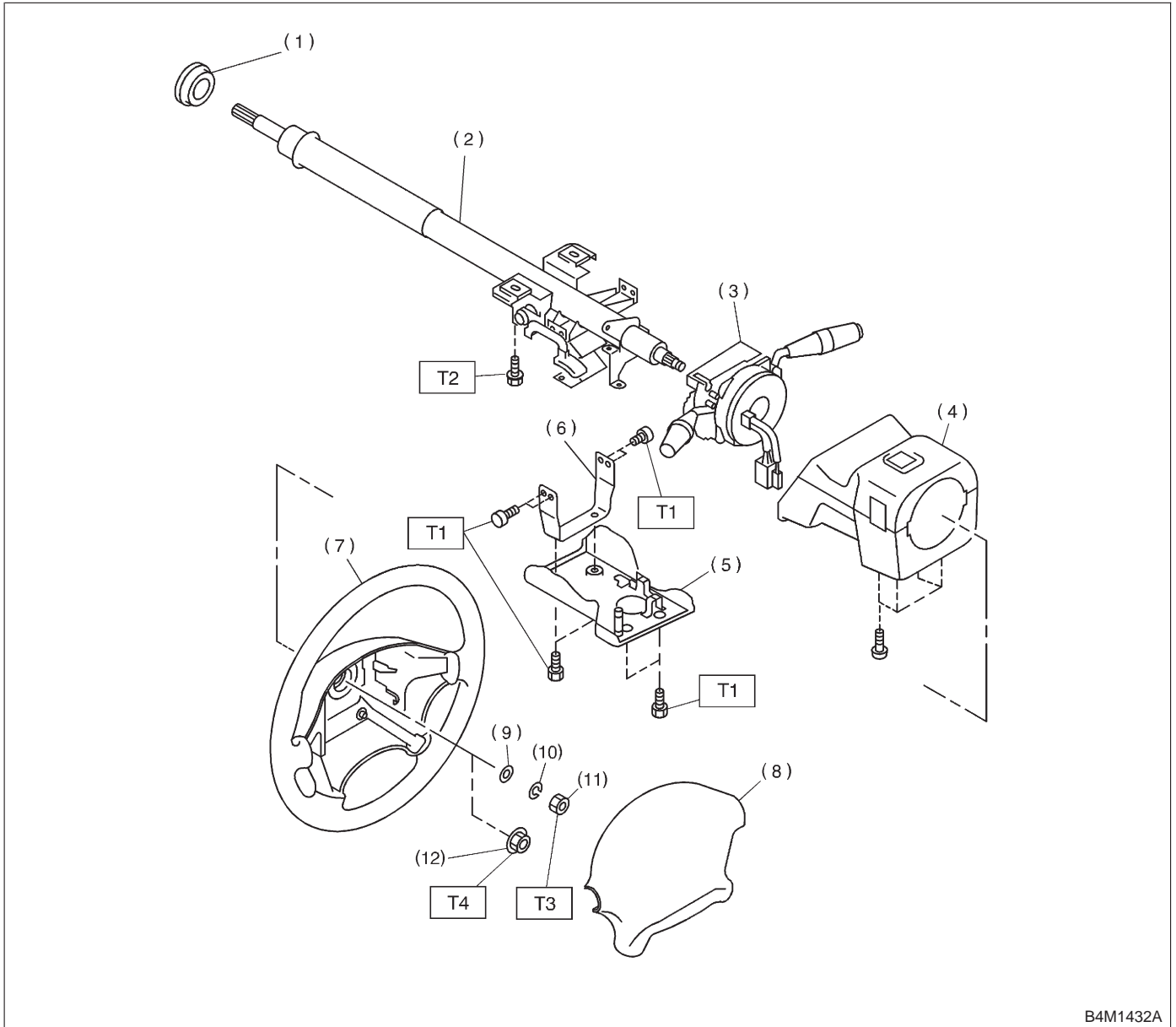

- (1) Bushing
- (2) Column shaft
- (3) Steering roll connector
- (4) Column cover
- (5) Knee protector
- (6) Bracket absorbent
- (7) Steering wheel

- (8) Airbag module
- (9) Plain washer
- (10) Spring washer
- (11) Nut
- (12) Flange nut

Tightening torque: N·m (kg·m, ft·lb)

T1: 3.4±1.0 (0.35±0.1, 2.5±0.7)

T2: 25±5 (2.5±0.5, 18.1±3.6)

T3: 34±5 (3.5±0.5, 25.3±3.6)

T4: 44±5 (4.5±0.5, 32.5±3.6)

2. Power Steering System

A: LHD MODEL

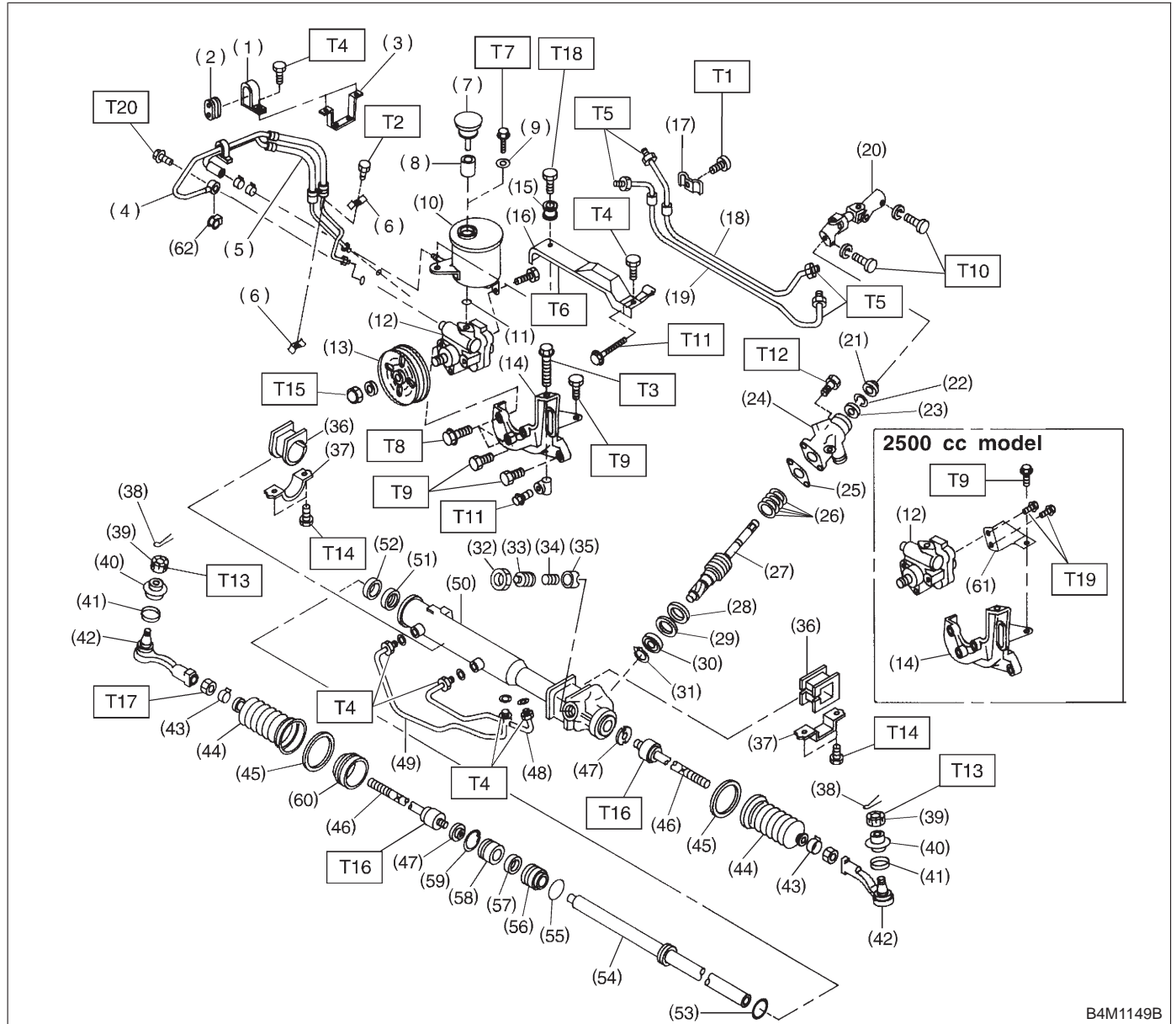

B4M1149B

- | | | |
|------------------|----------------------------|----------------------|
| (1) Clamp | (16) Belt cover | (31) Snap ring |
| (2) Adapter | (17) Clamp plate | (32) Lock nut |
| (3) Hose bracket | (18) Pipe F | (33) Adjusting screw |
| (4) Pipe C | (19) Pipe E | (34) Spring |
| (5) Pipe D | (20) Universal joint | (35) Sleeve |
| (6) Clamp E | (21) Dust seal | (36) Adapter |
| (7) Cap | (22) C-ring | (37) Clamp |
| (8) Strainer | (23) Oil seal | (38) Cotter pin |
| (9) Seal washer | (24) Valve housing | (39) Castle nut |
| (10) Tank | (25) Packing | (40) Dust seal |
| (11) O-ring | (26) Seal ring | (41) Clip |
| (12) Oil pump | (27) Pinion and valve ASSY | (42) Tie-rod end |
| (13) Pulley | (28) Oil seal | (43) Small clip |
| (14) Bracket | (29) Back-up washer | (44) Boot |
| (15) Bush | (30) Ball bearing | (45) Large clip |

4-3 [C2A0]

2. Power Steering System

COMPONENT PARTS

- (46) Tie-rod
- (47) Lock washer
- (48) Pipe B
- (49) Pipe A
- (50) Housing ASSY
- (51) Back-up washer
- (52) Oil seal
- (53) Piston ring
- (54) Rack
- (55) O-ring
- (56) Rack bushing
- (57) Oil seal
- (58) Rack stopper
- (59) Circlip
- (60) Spacer
- (61) Stay (2500 cc model only)
- (62) Gasket

Tightening torque: N-m (kg-m, ft-lb)

- T1: 5.4±1.5 (0.55±0.15, 4.0±1.1)**
 - T2: 7.4±2.0 (0.75±0.20, 5.4±1.4)**
 - T3: 8±2 (0.8±0.2, 5.8±1.4)**
 - T4: 13±3 (1.3±0.3, 9.4±2.2)**
 - T5: 15±5 (1.5±0.5, 10.8±3.6)**
 - T6: 15.7±2.4 (1.60±0.24, 11.58±1.77)**
 - T7: 18.1±2.5 (1.85±0.25, 13.35±1.84)**
 - T8: 20.1±2.5 (2.05±0.25, 14.8±1.8)**
 - T9: 22±2 (2.2±0.2, 15.9±1.4)**
 - T10: 24±3 (2.4±0.3, 17.4±2.2)**
 - T11: 24.5±2.0 (2.50±0.2, 18.07±1.48)**
 - T12: 25±5 (2.5±0.5, 18.1±3.6)**
 - T13: 27.0±2.5 (2.75±0.25, 19.92±1.84)**
 - T14: 59±12 (6.0±1.2, 43±9)**
 - T15: 60.8±6.9 (6.2±0.7, 44.8±5.1)**
 - T16: 78±10 (8.0±1.0, 58±7)**
 - T17: 83±5 (8.5±0.5, 61.5±3.6)**
 - T18: 6.35±1.0 (0.65±0.1, 4.7±0.7)**
 - T19: 15.7±2.5 (1.6±0.25, 11.6±1.8)**
 - T20: 34±5 (3.5±0.5, 25.3±3.6)**
-

B: RHD MODEL

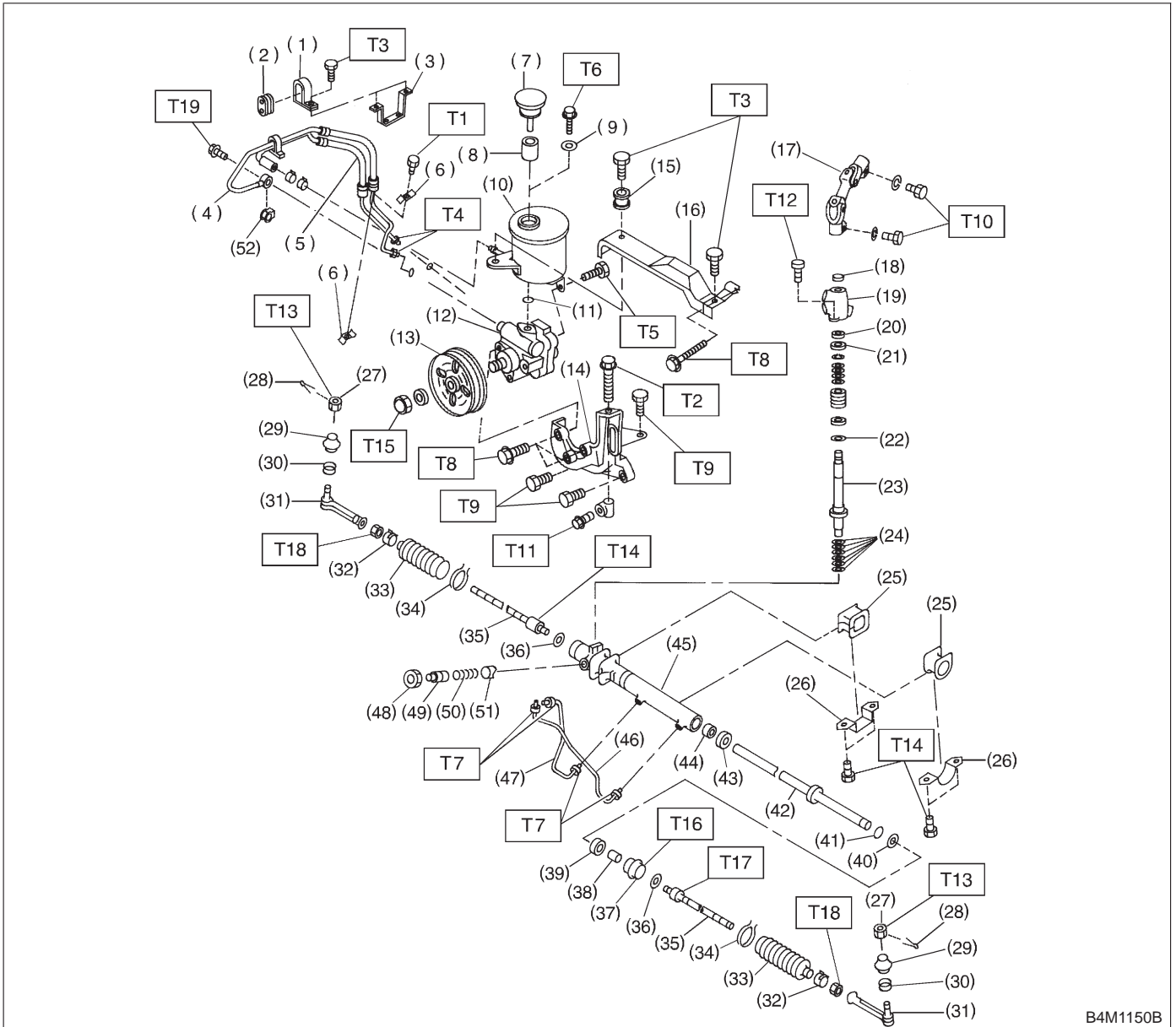

B4M1150B

- | | | |
|----------------------|--------------------|----------------------|
| (1) Clamp | (18) Dust cover | (35) Tie-rod |
| (2) Adapter | (19) Valve housing | (36) Lock washer |
| (3) Hose bracket | (20) Y-packing | (37) Holder |
| (4) Pipe C | (21) Ball bearing | (38) Bush |
| (5) Pipe D | (22) Spacer | (39) Y-packing |
| (6) Clamp E | (23) Pinion | (40) Oil seal |
| (7) Cap | (24) Shim | (41) O-ring |
| (8) Strainer | (25) Adapter | (42) Rack |
| (9) Seal washer | (26) Clamp | (43) Oil seal |
| (10) Tank | (27) Castle nut | (44) Back-up washer |
| (11) O-ring | (28) Cotter pin | (45) Housing ASSY |
| (12) Oil pump | (29) Dust seal | (46) Pipe A |
| (13) Pulley | (30) Clip | (47) Pipe B |
| (14) Bracket | (31) Tie-rod end | (48) Lock nut |
| (15) Bush | | (49) Adjusting screw |
| (16) Belt cover | | (50) Spring |
| (17) Universal joint | | (51) Sleeve |

4-3 [C2B0]

2. Power Steering System

COMPONENT PARTS

(52) Gasket

Tightening torque: N-m (kg-m, ft-lb)

T1: 7.4±2.0 (0.75±0.2, 5.4±1.4)

T2: 8±2 (0.8±0.2, 5.8±1.4)

T3: 13±3 (1.3±0.3, 9.4±2.2)

T4: 15±5 (1.5±0.5, 10.8±3.6)

**T5: 15.7±2.4 (1.60±0.24,
11.58±1.77)**

**T6: 18.1±2.5 (1.85±0.26,
13.35±1.84)**

T7: 20±4 (2.0±0.4, 14±2.9)

T8: 20.1±2.5 (2.05±0.25, 14.8±1.8)

T9: 22±2 (2.2±0.2, 15.9±1.4)

T10: 24±3 (2.4±0.3, 17.4±2.2)

**T11: 24.5±2.0 (2.50±0.20,
18.07±1.48)**

T12: 25±5 (2.5±0.5, 18.1±3.6)

**T13: 27.0±2.5 (2.75±0.26,
19.92±1.84)**

T14: 59±12 (6.0±1.2, 43±9)

T15: 61±7 (6.2±0.7, 44.8±5.1)

T16: 64±10 (6.5±1.0, 47±7)

T17: 78±10 (8.0±1.0, 58±7)

T18: 83±5 (8.5±0.5, 61.5±3.6)

T19: 34±5 (3.5±0.5, 25.3±3.6)

3. Power Steering Oil Pump

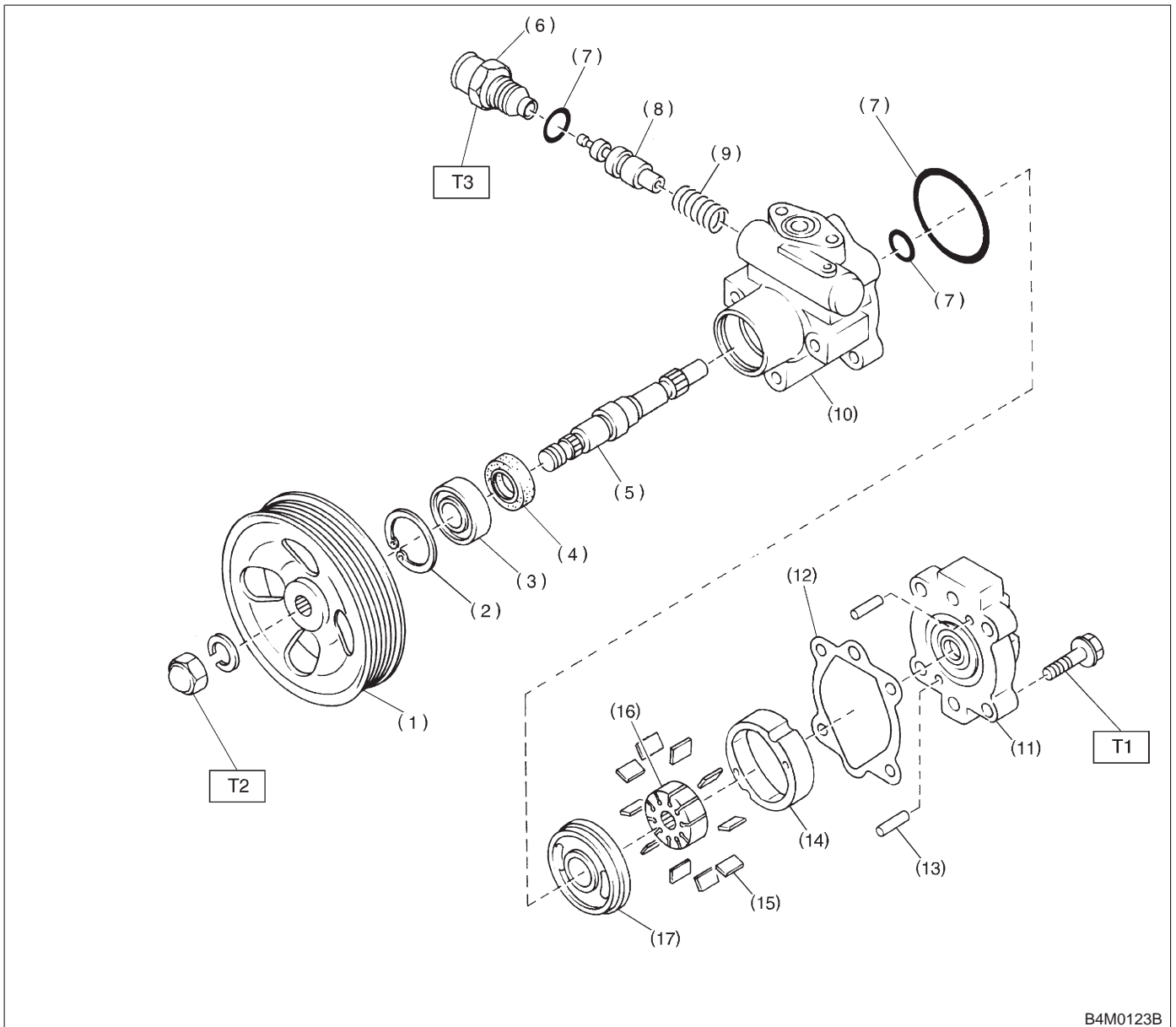

B4M0123B

- (1) Pulley
- (2) Snap ring
- (3) Bearing
- (4) Oil seal
- (5) Shaft
- (6) Connector
- (7) O-ring
- (8) Spool valve

- (9) Spring
- (10) Front casing
- (11) Rear cover
- (12) Gasket
- (13) Knock pin
- (14) Cam ring
- (15) Vane
- (16) Rotor

- (17) Side plate

Tightening torque: N-m (kg-m, ft-lb)

T1: 16±2 (1.6±0.2, 11.6±1.4)

T2: 61±7 (6.2±0.7, 44.8±5.1)

T3: 74±5 (7.5±0.5, 54.2±3.6)

1. Supplemental Restraint System "Airbag" **AIRBAG****A: PRECAUTION**

Airbag system wiring harness is routed near the steering wheel, steering shaft and column.

WARNING:

- All Airbag system wiring harness and connectors are colored yellow. Do not use electrical

test equipment on these circuit.

- Be careful not to damage Airbag system wiring harness when servicing the steering wheel, steering shaft and column.

2. Tilt Steering Column

A: REMOVAL

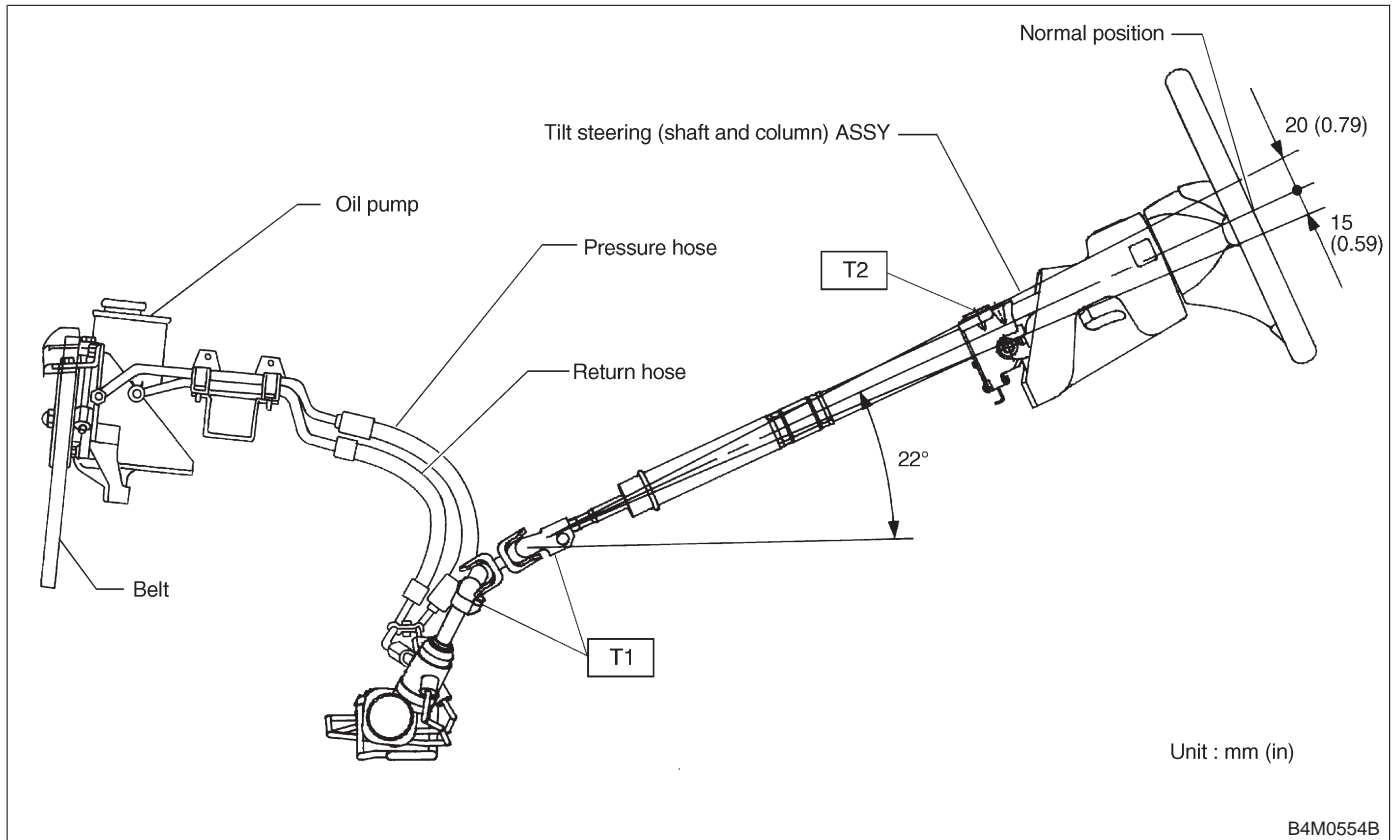

Tightening torque: N-m (kg-m, ft-lb)

T1: 24±3 (2.4±0.3, 17.4±2.2)

T2: 25±5 (2.5±0.5, 18.1±3.6)

- 1) Disconnect battery minus terminal.
- 2) Lift-up vehicle.
- 3) Remove airbag module. (with airbag model)
<Ref. to 5-5 [W3A1].>

WARNING:

Always refer to “5-5 Supplemental Restraint System” before performing airbag module service (if so equipped). <Ref. to 5-5 [W3A0].>

- 4) Remove steering wheel nut, then draw out steering wheel from shaft using steering puller.

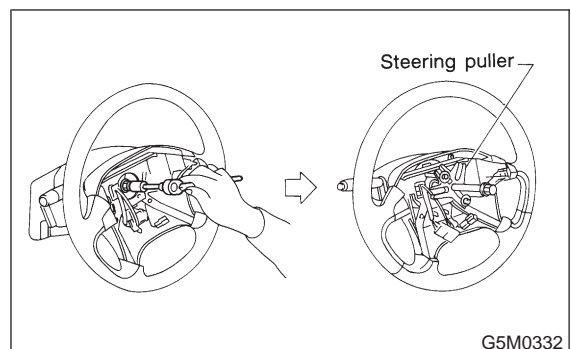

5) Remove universal joint bolts and then remove universal joint.

CAUTION:
Scribe alignment marks on universal joint so that it can be reassembled at the original ser-
ration.

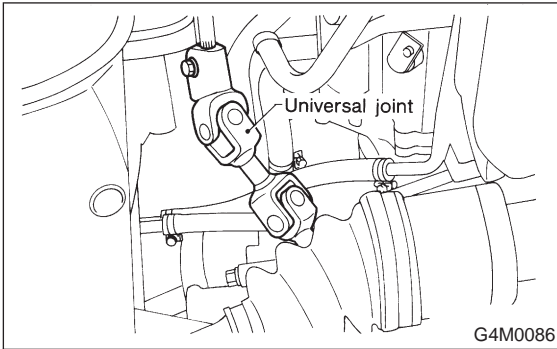

- 6) Remove trim panel under instrument panel.
- 7) Disconnect connectors for ignition switch and combination switch wiring harness under instru-
ment panel.
- 8) Remove the two bolts under instrument panel securing steering shaft.

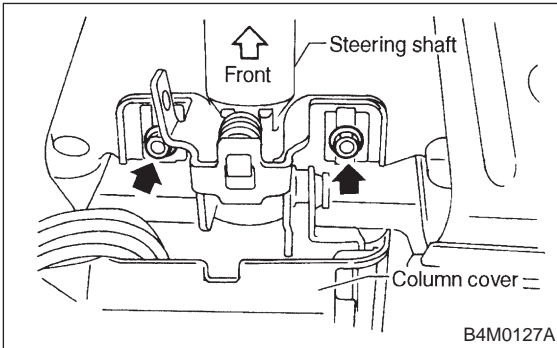

9) Pull out steering shaft assembly from hole on toe board.

CAUTION:
Be sure to remove universal joint before removing steering shaft assembly installing bolts when removing steering shaft assembly or when lowering it for servicing of other parts.

B: DISASSEMBLY

Remove the four screws securing upper and lower steering column covers, and the two screws secur-
ing combination switch, then remove related parts.

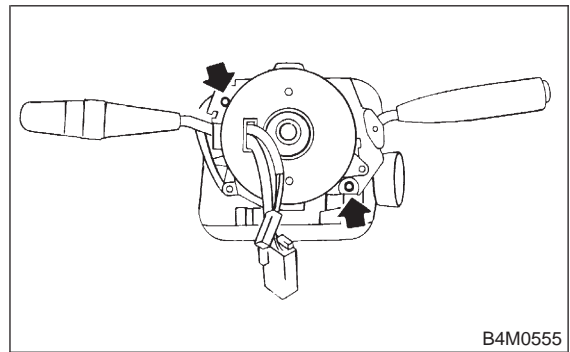

NOTE:
Steering column assembly can not be disas-
sembled.

C: INSPECTION

1. BASIC INSPECTION

Clean the disassembled parts with a cloth, and check for wear, damage, or any other faults. If necessary, repair or replace faulty parts.

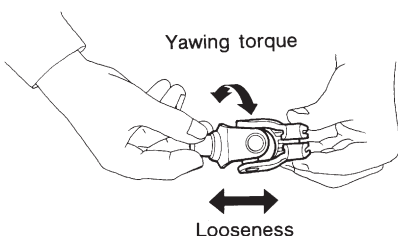
Part name	Inspection	Corrective action
Universal joint	<ul style="list-style-type: none"> ● Free play ● Swinging torque ● Yawing torque looseness  <p>Standard value of universal joint free play: 0 mm (0 in) Max. value of universal joint swinging torque: 0.3 N·m (0.03 kg·m, 0.2 ft·lb)</p>	Replace if faulty.

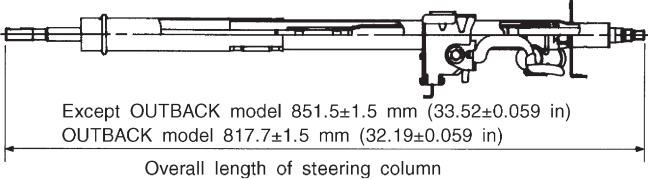
Part name	Inspection	Corrective action
Steering column	<ul style="list-style-type: none"> Overall length of steering column Measure overall length of steering column. Standard overall length of steering column: <div style="text-align: center;">  <p>Except OUTBACK model 851.5±1.5 mm (33.52±0.059 in) OUTBACK model 817.7±1.5 mm (32.19±0.059 in)</p> <p>Overall length of steering column</p> </div>	Replace steering column assembly.

B4M0129C

2. AIRBAG MODEL INSPECTION

WARNING:

For airbag model inspection procedures, refer to Supplemental Restraint System. <Ref to 5-5 [W200].>

D: ASSEMBLY

1) Insert combination switch to upper column shaft, and install lower column cover with tilt lever held in the lowered position. Then route ignition key harness and combination switch harness between column cover mounting bosses.

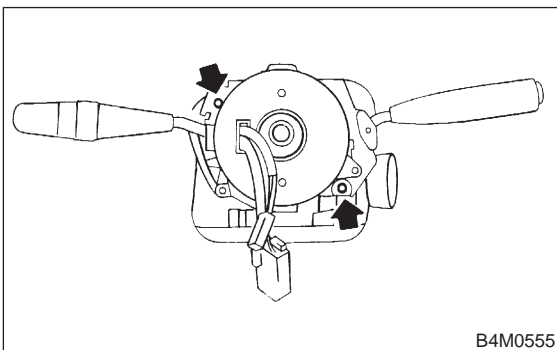

B4M0555

2) Fit upper column cover to lower column cover, and tighten combination switch and column cover.

Tightening torque:

1.2±0.2 N·m (0.12±0.02 kg·m, 0.9±0.1 ft·lb)

CAUTION:

Don't overtorque screw.

E: INSTALLATION

1) Insert end of steering shaft into toe board grommet.
 2) Tighten steering shaft mounting bolts under instrument panel.

Tightening torque:

25±5 N·m (2.5±0.5 kg·m, 18.1±3.6 ft·lb)

3) Connect ignition and combination switch connectors under instrument panel.
 4) Connect airbag system connector at harness spool.

NOTE:

Make sure to apply double lock.

5) Install universal joint.

(1) Align bolt hole on the long yoke side of universal joint with the cutout at the serrated section of shaft end, and insert universal joint.

(2) Align bolt hole on the short yoke side of universal joint with the cutout at the serrated section of gearbox assembly. Lower universal joint completely.

(3) Temporarily tighten bolt on the short yoke side. Raise universal joint to make sure the bolt is properly passing through the cutout at the serrated section.

(4) Tighten bolt on the long yoke side, then that on the short yoke side.

Tightening torque:

24±3 N·m (2.4±0.3 kg·m, 17.4±2.2 ft·lb)

CAUTION:

• Make sure that universal joint bolts is tightened through notch in shaft serration.

• Excessively large tightening torque of universal joint bolts may lead to heavy steering wheel operation.

**Standard clearance between gearbox to DOJ:
 Over 15 mm (0.59 in)**

6) Align center of roll connector. (with airbag model)

<Ref. to 5-5 [W6B1].>

CAUTION:

Ensure that front wheels are set in straight-forward direction.

7) Set steering wheel to neutral and install it onto steering shaft.

CAUTION:

When using a flange nut, do not use a plain washer or spring washer.

Tightening torque:

- **When using plain washer, spring washer and nut;**
34±5 N·m (3.5±0.5 kg-m, 25.3±3.6 ft-lb)
- **When using flange nut;**
44±5 N·m (4.5±0.5 kg-m, 32.5±3.6 ft-lb)

Column cover-to-steering wheel clearance:
2 — 4 mm (0.08 — 0.16 in)

CAUTION:

Insert roll connector guide pin into guide hole on lower end of surface of steering wheel to prevent damage.

Draw out airbag system connector, horn connector and cruise control connectors from guide hole of steering wheel lower end. (with airbag model)

8) Install airbag module to steering wheel. (with airbag model)

WARNING:

Always refer to 5-5 Supplemental Restraint System before performing the service operation. <Ref. to 5-5 [W3A0].>

3. Steering Gearbox (Power Steering System) [LHD model]

A: REMOVAL

NOTE:

For disassembly and assembly of gearbox unit, refer to section Control Valve (Power Steering Gearbox) [LHD model]. <Ref. to 4-3 [W5B0].> and <Ref. to 4-3 [W5D0].>

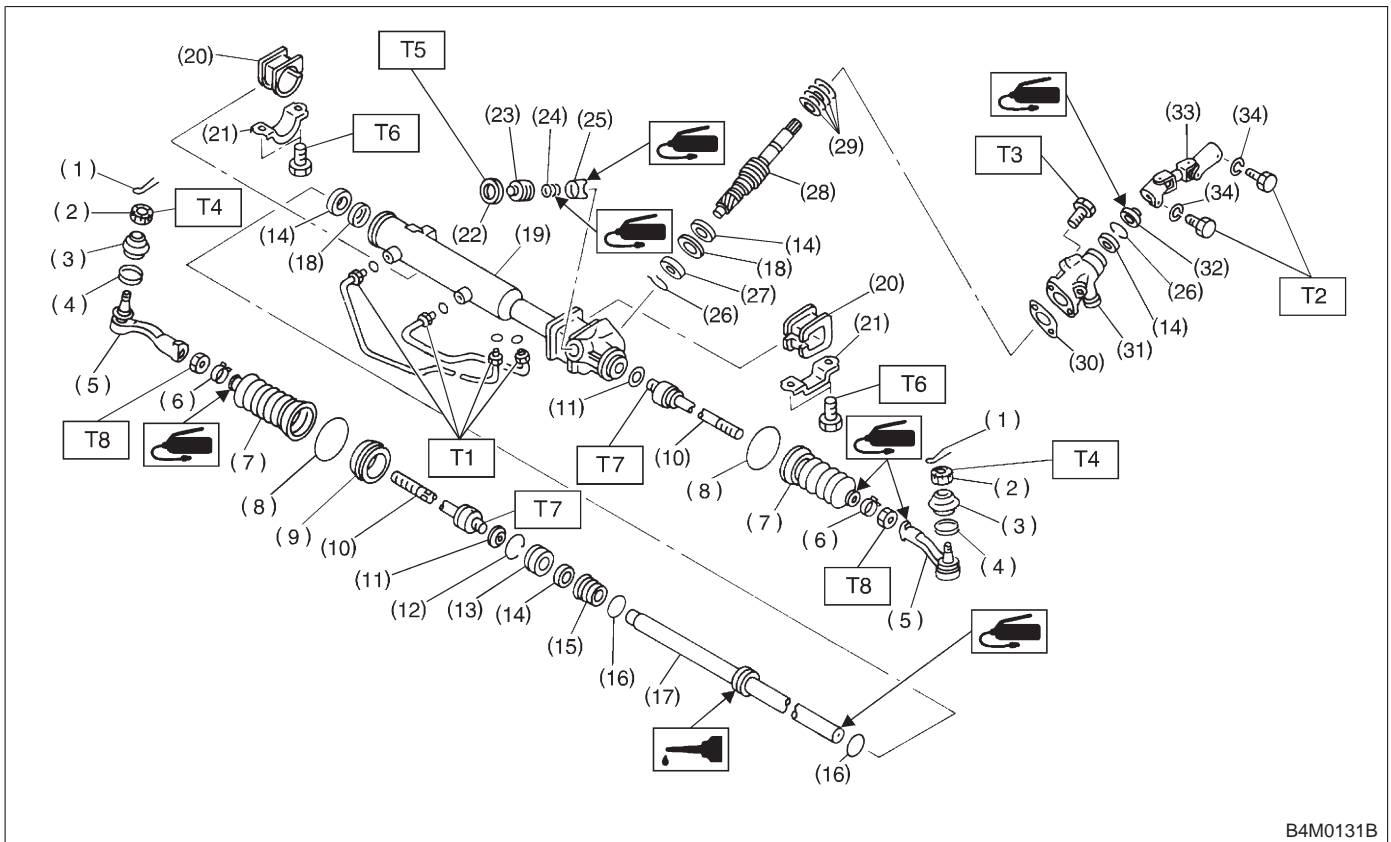

B4M0131B

- | | | |
|-------------------|----------------------|----------------------|
| (1) Cotter pin | (16) O-ring | (31) Valve housing |
| (2) Castle nut | (17) Rack | (32) Dust seal |
| (3) Dust cover | (18) Back-up washer | (33) Universal joint |
| (4) Clip | (19) Rack housing | (34) Spring washer |
| (5) Tie-rod end | (20) Adapter | |
| (6) Clip | (21) Clamp | |
| (7) Boot | (22) Lock nut | |
| (8) Clip | (23) Adjusting screw | |
| (9) Spacer | (24) Spring | |
| (10) Tie-rod | (25) Sleeve | |
| (11) Lock washer | (26) C-ring | |
| (12) Circlip | (27) Ball bearing | |
| (13) Rack stopper | (28) Valve | |
| (14) Oil seal | (29) Seal ring | |
| (15) Rack bushing | (30) Packing | |

Tightening torque: N-m (kg-m, ft-lb)

T1:	13±3 (1.3±0.3, 9.4±2.2)
T2:	24±3 (2.4±0.3, 17.4±2.2)
T3:	25±5 (2.5±0.5, 18.1±3.6)
T4:	27.0±2.5 (2.75±0.25, 19.9±1.8)
T5:	39±10 (4.0±1.0, 29±7)
T6:	59±12 (6.0±1.2, 43±9)
T7:	78±10 (8.0±1.0, 58±7)
T8:	83±5 (8.5±0.5, 61.5±3.6)

- 1) Disconnect battery minus terminal.
- 2) Loosen front wheel nut.
- 3) Lift vehicle and remove front wheels.
- 4) Remove front exhaust pipe assembly.

WARNING:
Be careful, exhaust pipe is hot.

4-3 [W3B0]

SERVICE PROCEDURE

3. Steering Gearbox (Power Steering System) [LHD model]

5) Using a puller, remove tie-rod end from knuckle arm after pulling off cotter pin and removing castle nut.

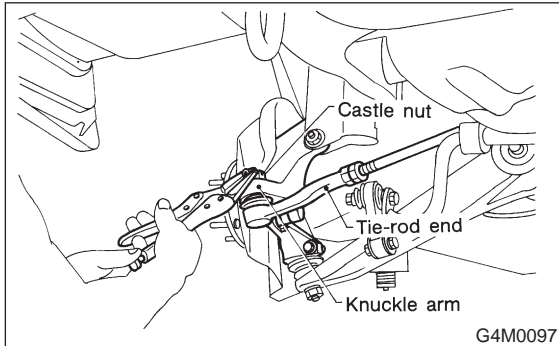

6) Remove jack-up plate and front stabilizer.

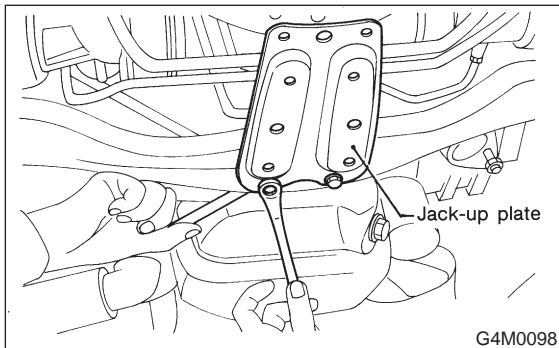

7) Remove one pipe joint at the center of gearbox, and connect vinyl hose to pipe and joint. Discharge fluid by turning steering wheel fully clockwise and counterclockwise. Discharge fluid similarly from the other pipe.

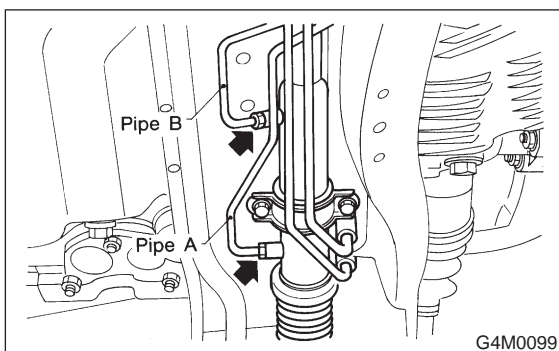

8) Remove lower side bolt of universal joint, then remove upper side bolt and lift the joint upward.

NOTE:

Place a mark on the joint and mating serration so that they can be re-installed at the original position.

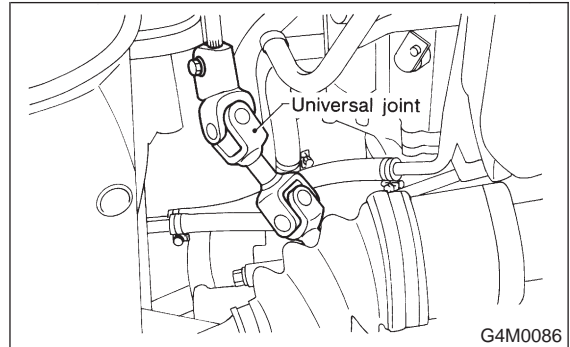

9) Disconnect pipes C and D from pipe of gearbox.

CAUTION:

Be careful not to damage these pipes.

NOTE:

Disconnect upper pipe D first, and lower pipe C second.

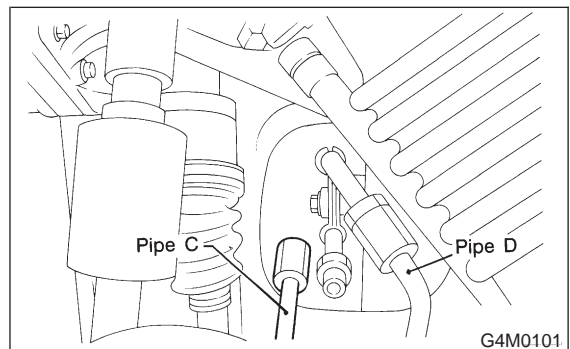

10) Remove clamp bolts securing gearbox to crossmember, and remove gearbox.

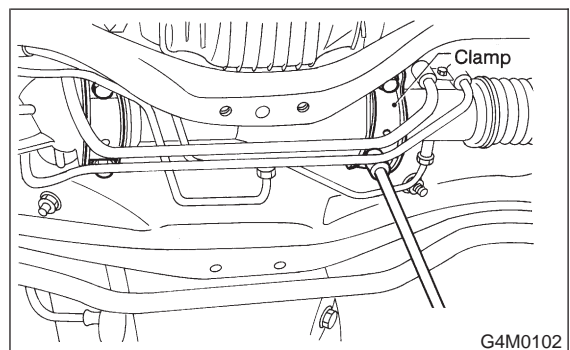

B: DISASSEMBLY

1) Disconnect four pipes from gearbox.

SERVICE PROCEDURE

[W3B0] 4-3

3. Steering Gearbox (Power Steering System) [LHD model]

2) Secure gearbox removed from vehicle in vice using ST.

ST 926200000 STAND

CAUTION:

Secure the gearbox in a vice using the ST as shown. Do not attempt to secure it without this ST.

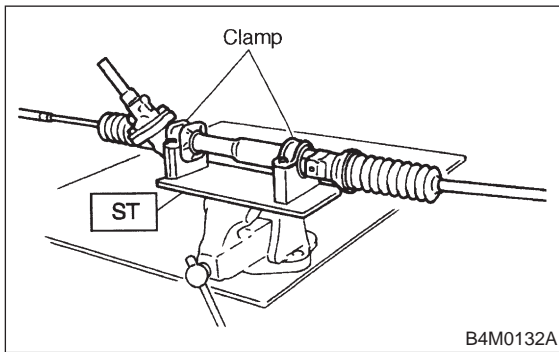

3) Remove tie-rod end and lock nut from gearbox.
4) Remove small clip from boot using pliers, and move boot to tie-rod end side.

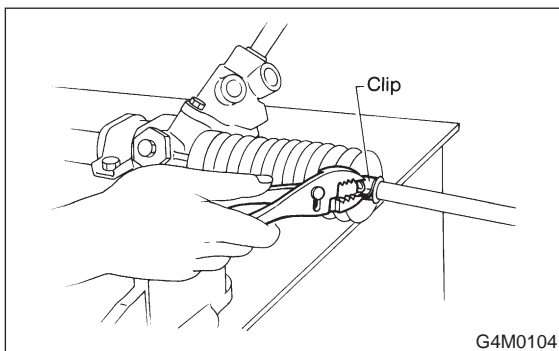

5) Remove boot together with large clips.

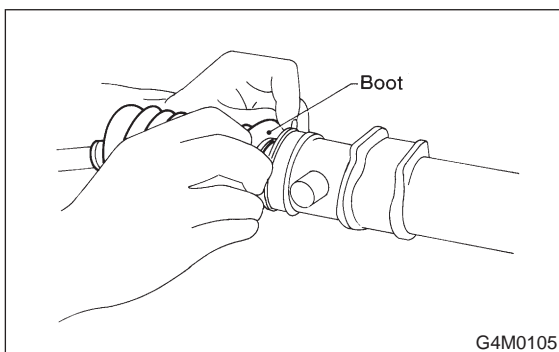

6) Straighten lock washer under ball joint.

CAUTION:

- Be extremely careful not to hit surface of right hand rack; otherwise, oil leakage may result.
- Tie-rod lock washer must be replaced with a new one whenever it is removed.

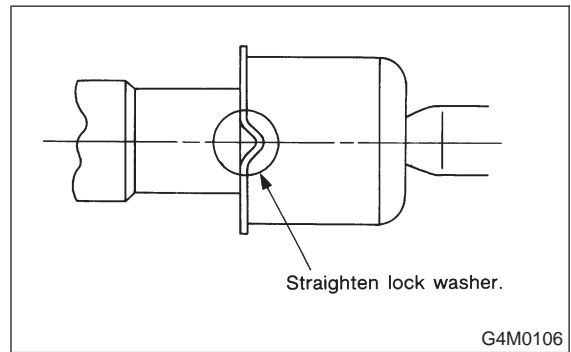

7) Loosen ball joint using ST and spanner and remove tie-rod from rack.

NOTE:

When loosening ball joint, securely fix the rack using ST.

ST 925700000 WRENCH

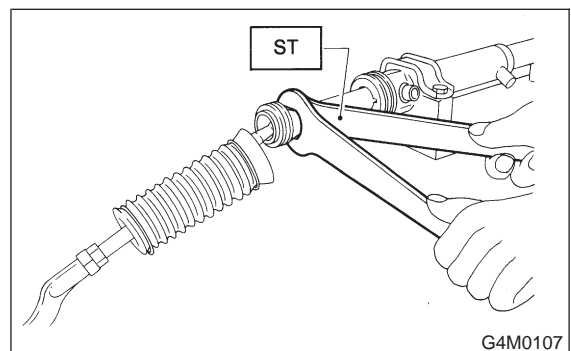

8) Loosen lock nut using ST, and remove adjusting screw.

ST 926230000 SPANNER

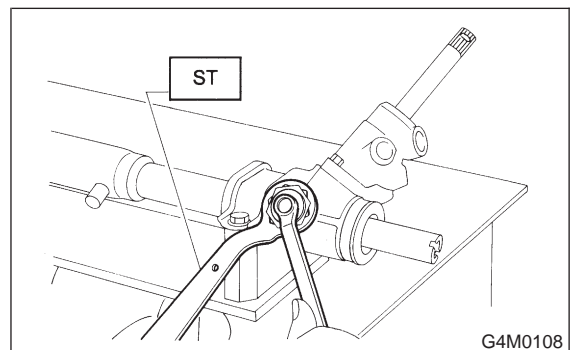

9) Remove spring and sleeve.
10) Remove dust seal.

4-3 [W3C0]

SERVICE PROCEDURE

3. Steering Gearbox (Power Steering System) [LHD model]

CAUTION:

Be careful not to damage housing and input shaft, or to allow foreign matters to get inside when removing dust seal.

C: INSPECTION

1) Clean all disassembled parts, and check for wear, damage, or any other faults, then repair or replace as necessary.

2) When disassembling, check inside of gearbox for water. If any water is found, carefully check boot for damage, input shaft dust seal, adjusting screw and boot clips for poor sealing. If faulty, replace with new parts.

No.	Parts	Inspection	Corrective action
1	Input shaft	(1) Bend of input shaft (2) Damage on serration	If bend or damage is excessive, replace entire gearbox.
2	Dust seal	(1) Crack or damage (2) Wear	If outer wall slips, lip is worn out or damage is found, replace it with new one.
3	Rack and pinion	Poor mating of rack with pinion	(1) Adjust backlash properly. By measuring turning torque of gearbox and sliding resistance of rack, check if rack and pinion engage uniformly and smoothly with each other. <Ref. to 4-3 [W3C1].> (2) Keeping rack pulled out all the way so that all teeth emerge, check teeth for damage. Even if abnormality is found in either (1) or (2), replace entire gearbox.
4	Gearbox unit	(1) Bend of rack shaft (2) Bend of cylinder portion (3) Crack or damage on cast iron portion	Replace gearbox with new one.
		(4) Wear or damage on rack bush	If free play of rack shaft in radial direction is out of the specified range, replace gearbox with new one. <Ref. to 4-3 [W3C1].>
		(5) Wear on input shaft bearing	If free plays of input shaft in radial and axial directions are out of the specified ranges, replace gearbox with new one. <Ref. to 4-3 [W3C1].>
5	Boot	Crack, damage or deterioration	Replace.
6	Tie-rod	(1) Looseness of ball joint (2) Bend of tie-rod	Replace.
7	Tie-rod end	Damage or deterioration on dust seal	Replace.
8	Adjusting screw spring	Deterioration	Replace.
9	Boot clip	Deterioration	Replace.
10	Sleeve	Damage	Replace.
11	Pipes	(1) Damage to flared surface (2) Damage to flare nut (3) Damage to pipe (4) Damage to O-ring	Replace.

1. SERVICE LIMIT

Make a measurement as shown in the figures. If it exceeds the specified service limit, adjust or replace.

NOTE:

When making a measurement, vise gearbox by using ST. Never vise gearbox by inserting aluminum plates, etc. between vise and gearbox.
ST 92620000 STAND

Sliding resistance of rack shaft:

Service limit

240.3 N (24.5 kg, 54.0 lb) or less

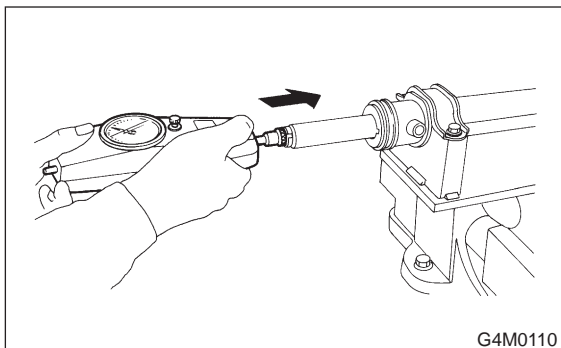
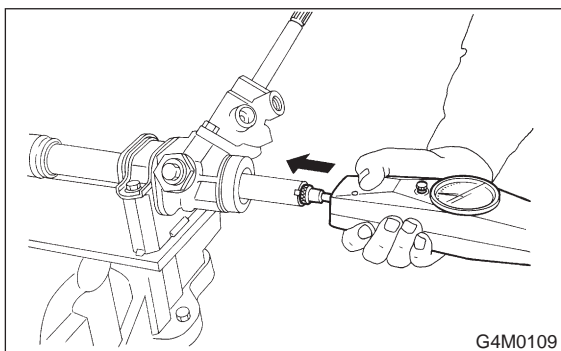

2. RACK SHAFT PLAY IN RADIAL DIRECTION

Right-turn steering:

Service limit

0.15 mm (0.0059 in) or less

On condition

L: 5 mm (0.20 in)

P: 98 N (10 kg, 22 lb)

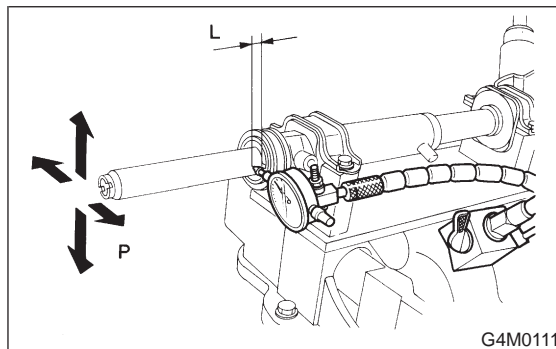

Left-turn steering:

Service limit

Direction ← →

0.3 mm (0.012 in) or less

Direction ← →

0.15 mm (0.0059 in) or less

On condition

L: 5 mm (0.20 in)

P: 98 N (10 kg, 22 lb)

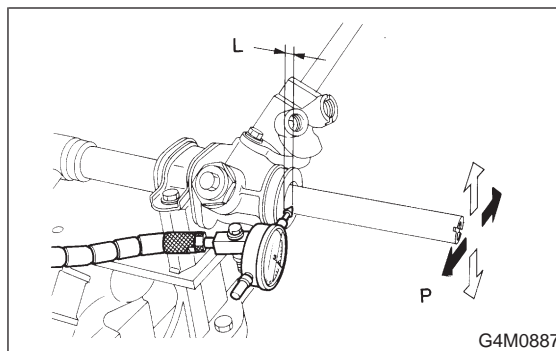

3. INPUT SHAFT PLAY

In radial direction:

Service limit

0.18 mm (0.0071 in) or less

On condition

P: 98 N (10 kg, 22 lb)

4-3 [W3C4]

SERVICE PROCEDURE

3. Steering Gearbox (Power Steering System) [LHD model]

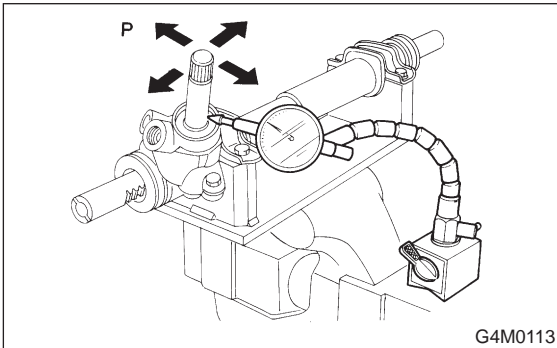

In axial direction:

Service limit

0.1 mm (0.004 in) or less

On condition

P: 20 — 49N (2 — 5 kg, 4 — 11 lb)

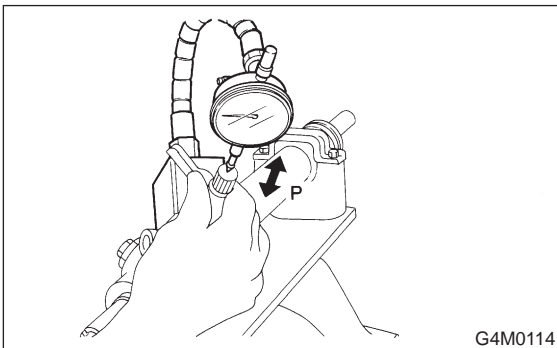

4. TURNING RESISTANCE OF GEARBOX

Using ST, measure gearbox turning resistance.

ST 926230000 SPANNER

Service limit:

Straight-ahead position within 30 mm (1.18 in) from rack center

Less than 11.18 N (1.14 kg, 2.51 lb)

Maximum allowable resistance

12.7 N (1.3 kg, 2.9 lb)

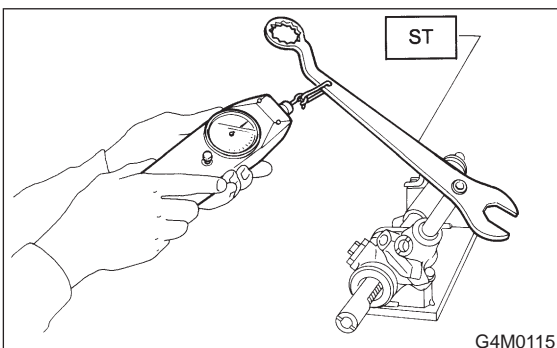

D: ASSEMBLY

CAUTION:

Use only SUBARU genuine grease for gearbox.

Specified grease for gearbox:

VALIANT GREASE M2 (Part No. 003608001)

1) Apply grease to teeth of rack so that grease applied is about as high as teeth, and also apply a thin film of grease to sliding portion of rack shaft.

CAUTION:

- When moving rack to stroke end without tie-rod attached, prevent shocks from being applied at the end.

- Do not apply grease to threaded portion at end of rack shaft.

- Move rack shaft to stroke end two or three times to squeeze grease which accumulates on both ends. Remove grease to prevent it from choking air passage hole.

2) Apply grease to sleeve insertion hole.

3) Apply grease to dust seal insertion hole.

CAUTION:

Apply clean grease with clean hands. If material having a sharp edge is used for applying grease, oil seal at the inside might be damaged.

4) Press-fit dust seal into gearbox housing while tapping it via a spanner or the like so that stepping between gearbox and dust seal is normally 2 mm (0.08 in).

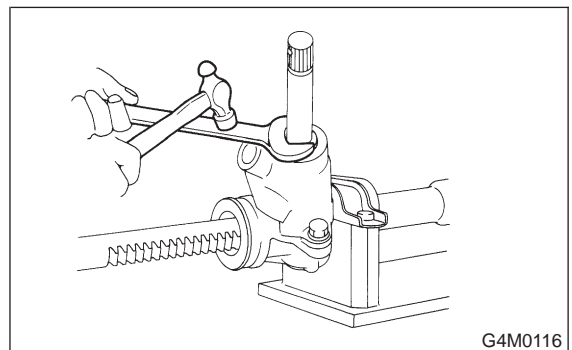

Depth: A

2 mm (0.08 in)

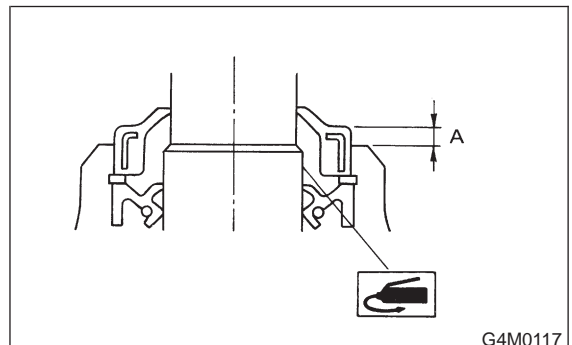

SERVICE PROCEDURE

[W3D0] 4-3

3. Steering Gearbox (Power Steering System) [LHD model]

5) Apply grease to sliding surface of sleeve and spring seat, then insert sleeve into pinion housing. Fit spring into sleeve screw, pack grease inside of screw, then install the screw.

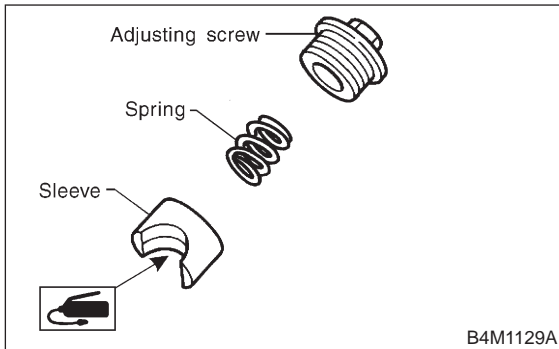

6) Fit new lock washer on screwed portion of rack end. Aligning cut portion of rack and nail of washer, screw in and tighten ball joint by using ST and spanner.

ST 925700000 WRENCH

Tightening torque (Ball joint):

$78 \pm 10 \text{ N}\cdot\text{m}$ ($8.0 \pm 1.0 \text{ kg}\cdot\text{m}$, $58 \pm 7 \text{ ft}\cdot\text{lb}$)

CAUTION:

Pay attention to prevent rack surface on the right side from being damaged by a tool or the like, otherwise oil leakage might be caused.

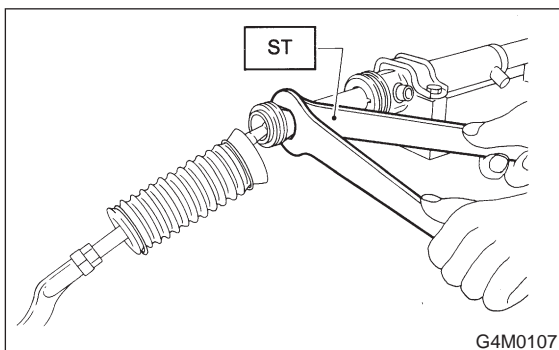

NOTE:

While tightening ball joint, hold rack with ST to prevent it from revolving.

7) Bend lock washer using a chisel.

CAUTION:

Be careful not to scratch rack when bending lock washer.

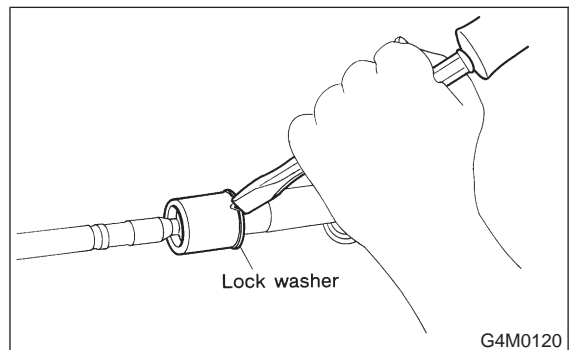

8) Rack and pinion backlash adjustment

(1) Loosen adjusting screw.

(2) Rotate input shaft so that rack is in the straight ahead direction.

(3) Apply grease to sleeve.

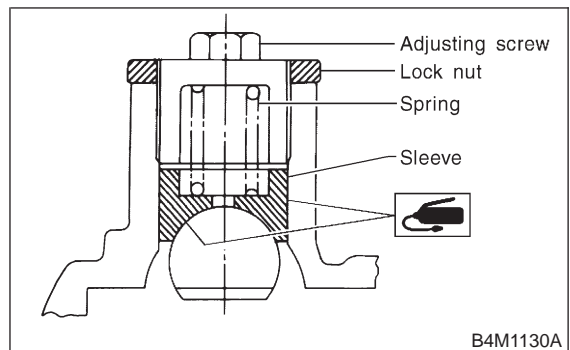

(4) Tighten adjusting screw by two threads.

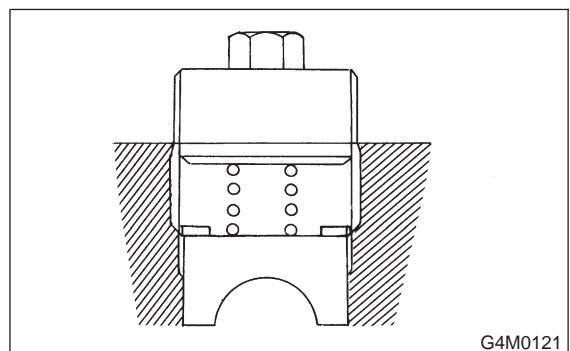

4-3 [W3D0]

SERVICE PROCEDURE

3. Steering Gearbox (Power Steering System) [LHD model]

(5) Apply liquid packing to at least 1/3 of entire perimeter of adjusting screw thread.

Liquid packing:

THREE BOND 1141

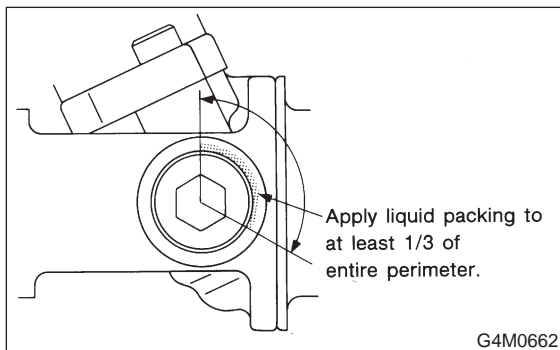

(6) Tighten adjusting screw to 15 N·m (1.5 kg·m, 11 ft·lb) and back off 26°.

(7) Install lock nut. While holding adjusting screw with a wrench, tighten lock nut using ST. ST 926230000 SPANNER

Tightening torque (Lock nut):

39±10 N·m (4.0±1.0 kg·m, 29±7 ft·lb)

NOTE:

- Hold adjusting screw with a wrench to prevent it from turning while tightening lock nut.
- Make adjustment so that steering wheel can be rotated fully from lock to lock without binding.

9) Check for service limit as per article of "Service limit".

<Ref. to 4-3 [W3C1].> Make replacement and adjustment if necessary.

10) Install boot and mounting rubber to housing.

NOTE:

Apply grease through small hole in boot.

11) Fit clip (large) to boot, and then install boot to gearbox while holding boot flange.

After installing boot, fold back boot flange to the extent that large clip can not be seen.

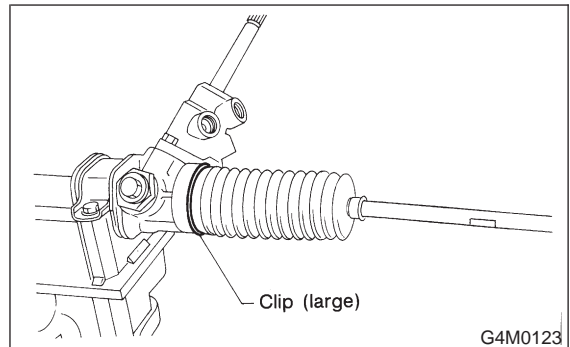

NOTE:

- Before installing boot, be sure to apply grease to the groove of tie-rod.
- Install fitting portions of boots to the following portions in both sides of assembled steering gearbox.

- (1) The groove on gearbox
- (2) The groove on the rod

- Make sure that boot is installed without unusual inflation or deflation.

12) Turn boot until it seats well on gearbox and rubber mounting, then bend boot flange back.

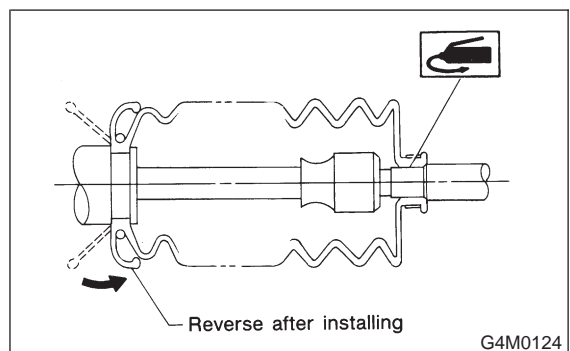

SERVICE PROCEDURE

[W3E0] 4-3

3. Steering Gearbox (Power Steering System) [LHD model]

13) Fix boot end with clip (small).

CAUTION:

Use screwdriver with blunted tip to prevent boot from damage, when installing.

NOTE:

After installing, check boot end is positioned into groove on tie-rod.

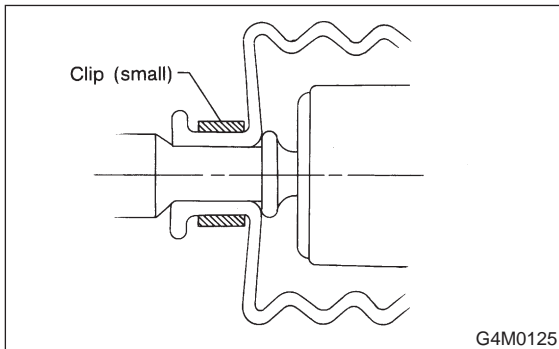

14) If tie-rod end was removed, screw in lock nut and tie-rod end to screwed portion of tie-rod, and tighten lock nut temporarily in a position as shown in figure.

Installed tie-rod length: L
15 mm (0.59 in)

NOTE:

Pay attention to difference between right and left tie-rod ends.

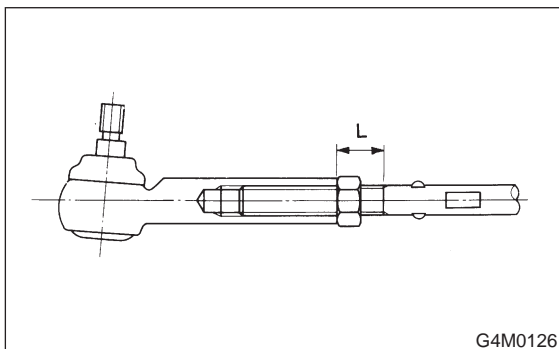

15) Inspect gearbox as follows:

A) Holding tie-rod end, repeat lock to lock two or three times as quickly as possible.

B) Holding tie-rod end, turn it slowly at a radius one or two times as large as possible.

After all, make sure that boot is installed in the specified position without deflation.

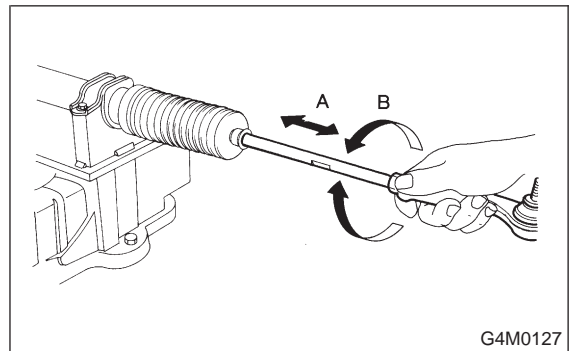

16) Remove gearbox from ST.

ST 92620000 STAND

17) Install four pipes on gearbox.

(1) Connect pipes A and B to four pipe joints of gearbox. Connect upper pipe B first, and lower pipe A.

Tightening torque:

13 ± 3 N·m (1.3 ± 0.3 kg·m, 9.4 ± 2.2 ft·lb)

(2) Connect pipes C and D to gearbox.

Connect lower pipe C first, and upper pipe D second.

Tightening torque:

15 ± 5 N·m (1.5 ± 0.5 kg·m, 10.8 ± 3.6 ft·lb)

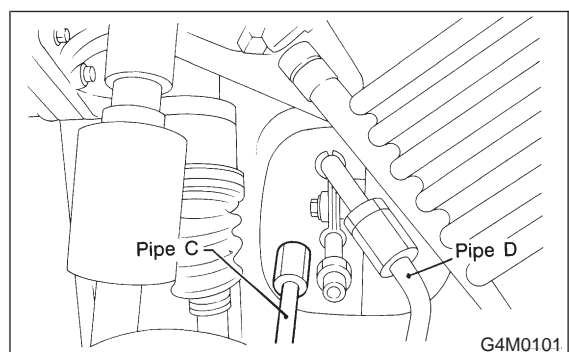

E: INSTALLATION

1) Insert gearbox into crossmember, being careful not to damage gearbox boot.

4-3 [W3E0]

SERVICE PROCEDURE

3. Steering Gearbox (Power Steering System) [LHD model]

2) Tighten gearbox to crossmember bracket via clamp with bolt to the specified torque.

Tightening torque:

$59 \pm 12 \text{ N}\cdot\text{m}$ ($6.0 \pm 1.2 \text{ kg}\cdot\text{m}$, $43 \pm 9 \text{ ft}\cdot\text{lb}$)

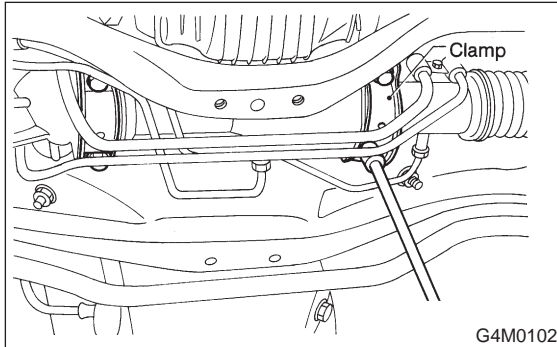

3) How to install the joint.

(1) Push the long yoke of the joint, all the way into the serrated portion of the steering shaft, setting the bolt hole in the cutout.

(2) Then pull the short yoke all way out of the serrated portion of the gear box, setting the bolt hole in the cutout.

(3) Insert the bolt through the short yoke, pull the joint and confirm that the bolt is on cutout of the gearbox.

(4) Fasten the short yoke side with a spring washer and bolt, then fasten the long yoke side.

Tightening torque:

$24 \pm 3 \text{ N}\cdot\text{m}$ ($2.4 \pm 0.3 \text{ kg}\cdot\text{m}$, $17.4 \pm 2.2 \text{ ft}\cdot\text{lb}$)

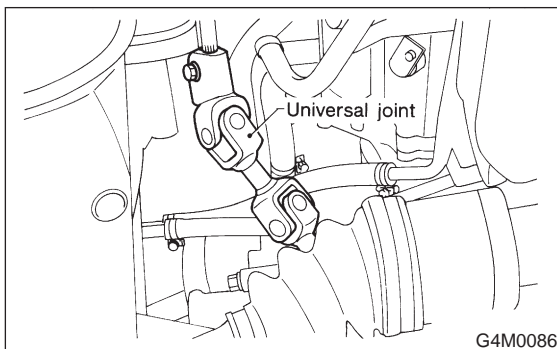

4) Connect tie-rod end and knuckle arm, and tighten with castle nut. Fit cotter pin into the nut and bend the pin to lock.

Castle nut tightening torque:

$27.0 \pm 2.5 \text{ N}\cdot\text{m}$ ($2.75 \pm 0.25 \text{ kg}\cdot\text{m}$, $19.9 \pm 1.8 \text{ ft}\cdot\text{lb}$), and tighten further within 60° until cotter pin hole is aligned with a slot in the nut.

CAUTION:

When connecting, do not hit cap at the bottom of tie-rod end with hammer.

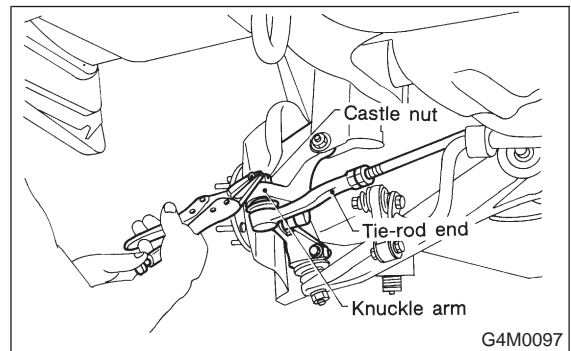

5) Install front stabilizer to vehicle.

6) Install front exhaust pipe assembly.

<Ref. to 2-9 [W1B0].>

7) Install tires.

8) Tighten wheel nuts to the specified torque.

Tightening torque:

$88 \pm 10 \text{ N}\cdot\text{m}$ ($9.0 \pm 1.0 \text{ kg}\cdot\text{m}$, $65 \pm 7 \text{ ft}\cdot\text{lb}$)

9) Connect ground cable to battery.

10) Pour fluid into oil tank, and bleed air. <Ref. to 4-3 [W9A0].>

11) Check for fluid leaks.

12) Install jack-up plate.

WARNING:

Be careful, exhaust manifold is hot.

13) Lower vehicle.

14) Check fluid level in oil tank.

SERVICE PROCEDURE

[W3F0] 4-3

3. Steering Gearbox (Power Steering System) [LHD model]

15) After adjusting toe-in and steering angle, tighten lock nut on tie-rod end.

Tightening torque:

83 ± 5 N·m (8.5 ± 0.5 kg·m, 61.5 ± 3.6 ft·lb)

CAUTION:

When adjusting toe-in, hold boot as shown to prevent it from being rotated or twisted. If twisted, straighten it.

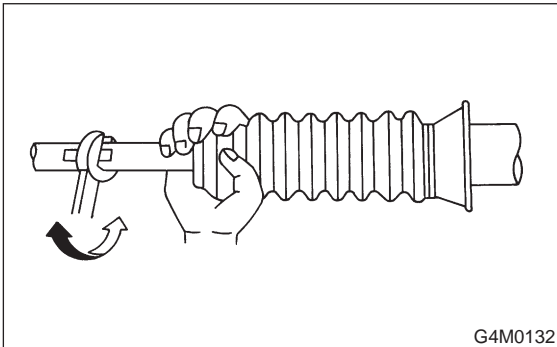

F: ADJUSTMENT

1) Adjust front toe.

Standard of front toe:

IN 3 — OUT 3 mm (IN 0.12 — OUT 0.12 in)

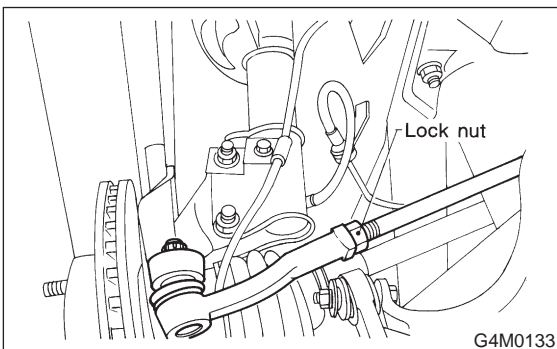

2) Adjust steering angle of wheels.

Steering angle:

Except OUTBACK model;

Inner wheel 37.6 ± 1.5

Outer wheel 32.6 ± 1.5

OUTBACK model;

Inner wheel 34.4 ± 1.5

Outer wheel 30.2 ± 1.5

3) If steering wheel spokes are not horizontal when wheels are set in the straight ahead position, and error is more than 5° on the periphery of steering wheel, correctly re-install the steering wheel.

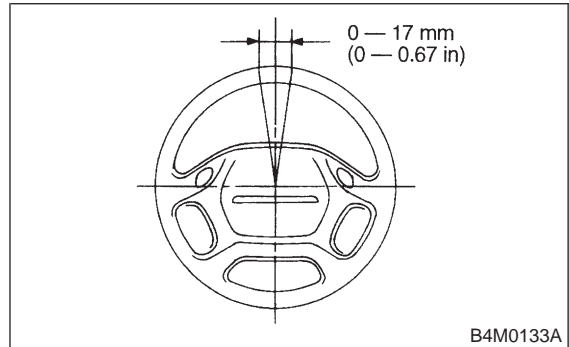

4) If steering wheel spokes are not horizontal with vehicle set in the straight ahead position after this adjustment, correct it by turning the right and left tie-rods in the same direction by the same turns.

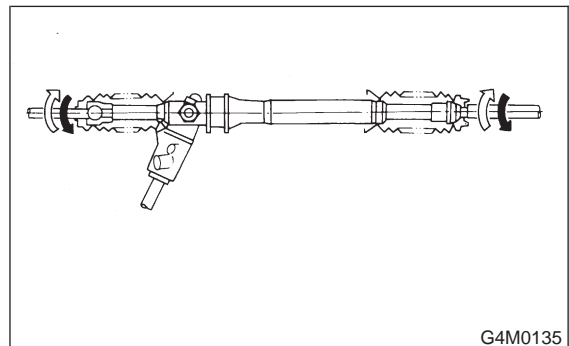

4. Steering Gearbox (Power Steering System) [RHD model]

A: REMOVAL

NOTE:

For disassembly and assembly of gearbox unit, refer to section Control Valve (Power Steering Gearbox) [RHD model]. <Ref. to 4-3 [W6B0].> and <Ref. to 4-3 [W6D0].>

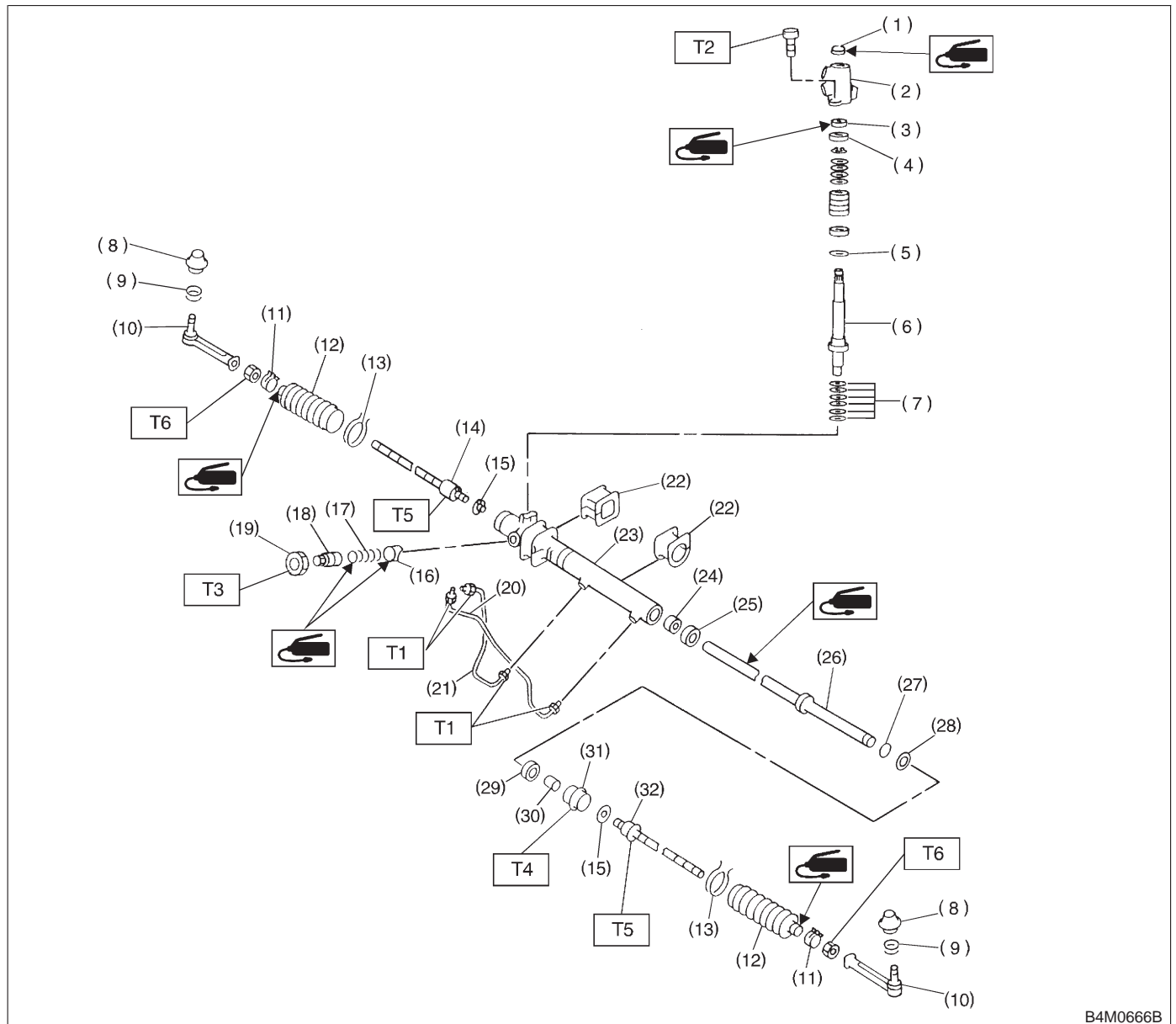

B4M0666B

- | | | |
|-------------------|------------------|----------------------|
| (1) Dust cover | (9) Clip | (17) Spring |
| (2) Valve housing | (10) Tie-rod end | (18) Adjusting screw |
| (3) Y-packing | (11) Clip | (19) Lock nut |
| (4) Ball-bearing | (12) Boot | (20) Pipe A |
| (5) Spacer | (13) Wire | (21) Pipe B |
| (6) Pinion | (14) Tie-rod RH | (22) Adapter |
| (7) Shim | (15) Lock washer | (23) Housing ASSY |
| (8) Dust seal | (16) Sleeve | (24) Back-up washer |

SERVICE PROCEDURE

[W4A0] 4-3

4. Steering Gearbox (Power Steering System) [RHD model]

- (25) Oil seal
- (26) Rack
- (27) O-ring
- (28) Oil seal
- (29) Y-packing
- (30) Bush

- (31) Holder
- (32) Tie-rod LH

Tightening torque: N-m (kg-m, ft-lb)

T1: 20±4 (2.0±0.4, 14.5±2.9)

T2: 25±5 (2.5±0.5, 18.1±3.6)

T3: 39±10 (4.0±1.0, 29±7)

T4: 64±10 (6.5±1.0, 47±7)

T5: 78±10 (8.0±1.0, 58±7)

T6: 83±5 (8.5±0.5, 61.5±3.6)

4-3 [W4B0]

SERVICE PROCEDURE

4. Steering Gearbox (Power Steering System) [RHD model]

- 1) Disconnect battery negative terminal.
- 2) Disconnect both oxygen sensor and exhaust gas temperature warning sensor connectors from front exhaust pipe assembly.

WARNING:

Be careful as exhaust pipe is hot.

- 3) Raise vehicle with a jack and remove front wheel.
- 4) Disconnect front exhaust pipe assembly.
- 5) Remove cotter pin and castle nut. Using a puller, remove tie-rod end from knuckle arm.

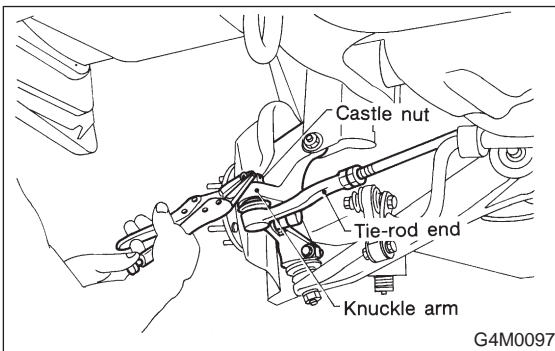

- 6) Remove jack-up plate and stabilizer.

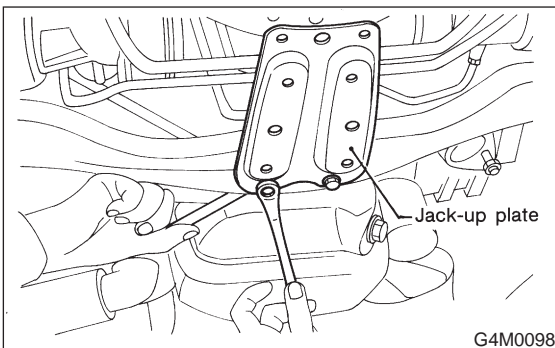

- 7) Disconnect one pipe joint A from center of gearbox assembly, and connect a vinyl hose to it. While turning steering wheel to the left and right, drain fluid through the hose. Similarly, drain fluid from the other pipe joint B.

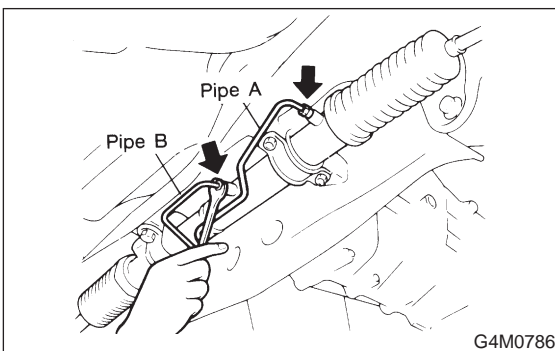

- 8) Remove lower and upper bolts from universal joint, and remove universal joint in the upward direction.

NOTE:

Scribe alignment marks on universal joint so that it can be reassembled at the original serration.

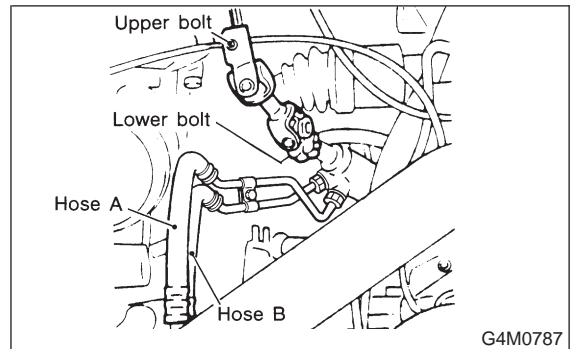

- 9) Remove flare nuts from control valve of gearbox assembly, and disconnect upper and lower hoses B and A.

CAUTION:

- Always disconnect hoses B and A in that order.
- Be careful not to damage the hoses during removal.

- 10) Remove bolts securing gearbox to crossmember, and detach gearbox.

B: DISASSEMBLY

- 1) Disconnect four pipes from gearbox.
 - 2) Secure gearbox removed from vehicle in vice using ST.
- ST 92620000 STAND

CAUTION:

Secure the gearbox assembly in a vice using the ST as shown. Do not attempt to secure it without this ST.

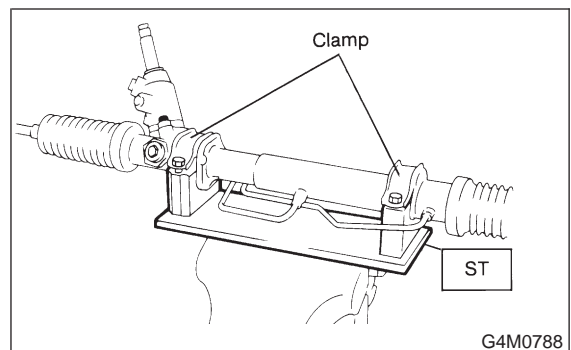

SERVICE PROCEDURE

[W4B0] 4-3

4. Steering Gearbox (Power Steering System) [RHD model]

3) Pry off clip from outer end of boot, and slide boot toward tie-rod end.

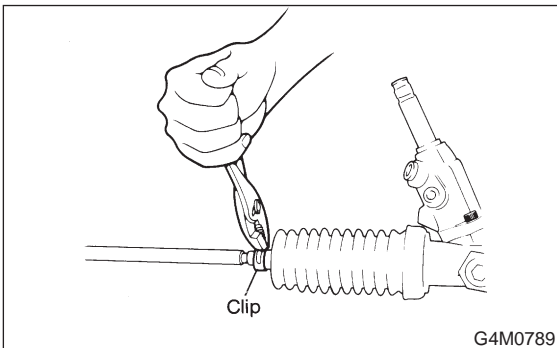

4) Using ST, remove lock wire from inner end of boot, and remove boot.
ST 927590000 WRENCH

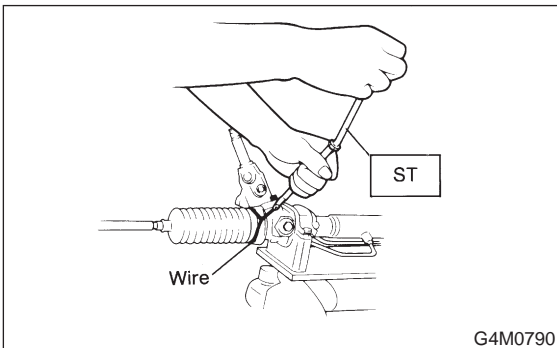

5) Extend rack approximately 40 mm (1.57 in) out. Unlock lock wire at lock washer on each side of tie-rod end using a standard screwdriver.

CAUTION:

Be careful not to scratch rack surface as oil leaks may result.

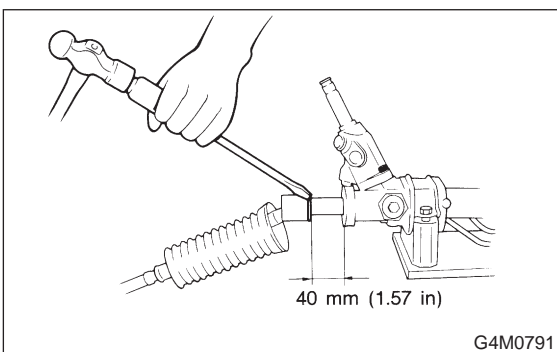

6) Using ST, loosen lock nut.
ST 926230000 SPANNER

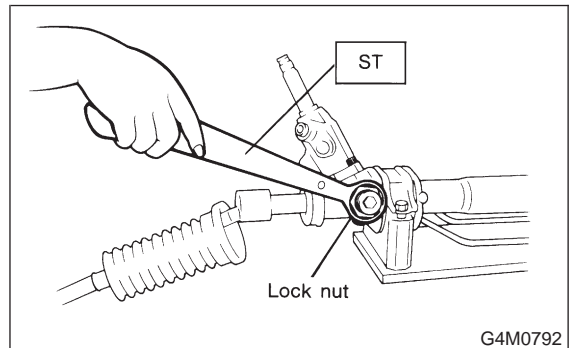

7) Tighten adjusting screw until it no longer tightens.

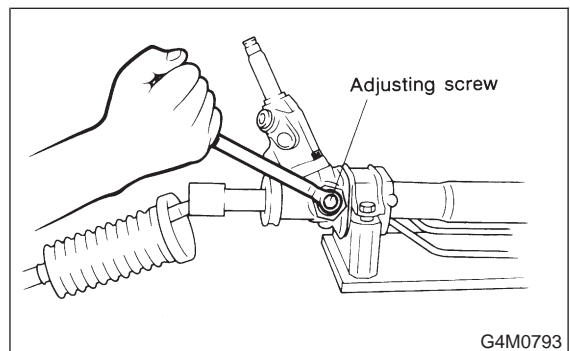

8) Using a wrench [32 mm (1.26 in) width across flats] or adjustable wrench, remove tie-rod.

CAUTION:

- Check ball joint for free play, and tie-rod for bends. Replace if necessary.
- Check dust seals used with tie-rod end ball joint for damage or deterioration. Replace if necessary.

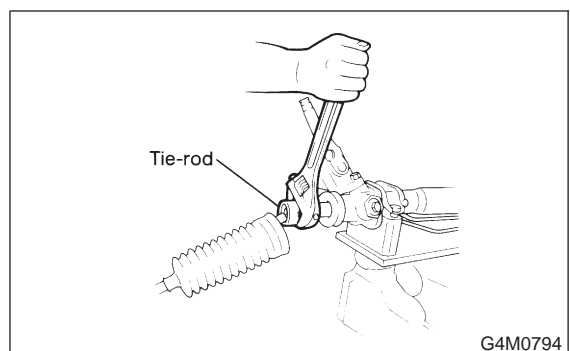

9) Loosen adjusting screw and remove spring and sleeve.

CAUTION:

Replace spring and/or sleeve if damaged.

4-3 [W4C0]

SERVICE PROCEDURE

4. Steering Gearbox (Power Steering System) [RHD model]

10) Disconnect pipes A and B from steering body and control valve housing.

CAUTION:

Replace pipes and/or flare nuts if damaged.

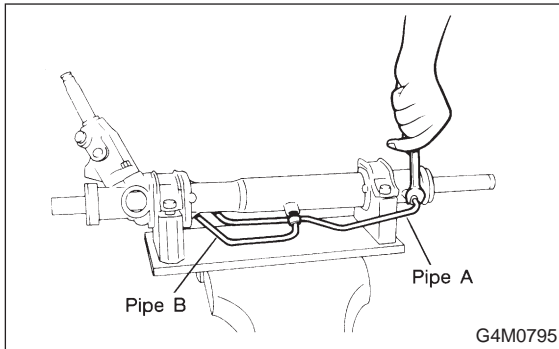

C: INSPECTION

1) Clean all disassembled parts, and check for wear, damage, or any other faults, then repair or replace as necessary.

2) When disassembling, check inside of gearbox for water. If any water is found, carefully check boot for damage, input shaft dust seal, adjusting screw and boot clips for poor sealing. If faulty, replace with new parts.

No.	Parts	Inspection	Corrective action
1	Input shaft	(1) Bend of input shaft (2) Damage on serration	If bend or damage is excessive, replace entire gearbox.
2	Dust seal	(1) Crack or damage (2) Wear	If outer wall slips, lip is worn out or damage is found, replace it with new one.
3	Rack and pinion	Poor mating of rack with pinion	(1) Adjust backlash properly. By measuring turning torque of gearbox and sliding resistance of rack, check if rack and pinion engage uniformly and smoothly with each other. <Ref. to 4-3 [W4C1].> (2) Keeping rack pulled out all the way so that all teeth emerge, check teeth for damage. Even if abnormality is found in either (1) or (2), replace entire gearbox.
4	Gearbox unit	(1) Bend of rack shaft (2) Bend of cylinder portion (3) Crack or damage on cast iron portion	Replace gearbox with new one.
		(4) Wear or damage on rack bush	If free play of rack shaft in radial direction is out of the specified range, replace gearbox with new one. <Ref. to 4-3 [W4C1].>
		(5) Wear on input shaft bearing	If free plays of input shaft in radial and axial directions are out of the specified ranges, replace gearbox with new one. <Ref. to 4-3 [W4C1].>
5	Boot	Crack, damage or deterioration	Replace.
6	Tie-rod	(1) Looseness of ball joint (2) Bend of tie-rod	Replace.
7	Tie-rod end	Damage or deterioration on dust seal	Replace.
8	Adjusting screw spring	Deterioration	Replace.
9	Boot clip	Deterioration	Replace.
10	Sleeve	Damage	Replace.
11	Pipes	(1) Damage to flared surface (2) Damage to flare nut (3) Damage to pipe (4) Damage to O-ring	Replace.

1. SERVICE LIMIT

Make a measurement as shown in the figures. If it exceeds the specified service limit, adjust or replace.

NOTE:

When making a measurement, vise gearbox by using ST. Never vise gearbox by inserting aluminum plates, etc. between vise and gearbox.
ST 926200000 STAND

Sliding resistance of rack shaft:

Service limit

304 N (31 kg, 68 lb) or less

Difference between left and right sliding resistance

Less than 20%

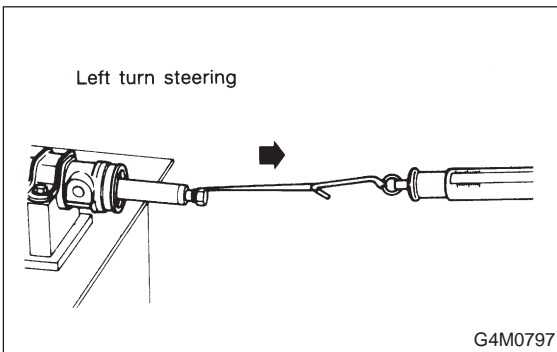
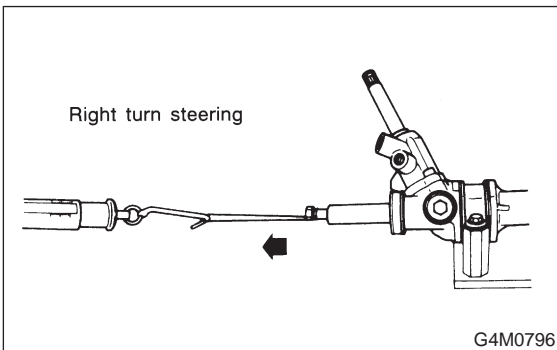

2. RACK SHAFT PLAY IN RADIAL DIRECTION

Right-turn steering:

Service limit

Less than 0.4 mm (0.016 in) (direction

← →)

Less than 0.6 mm (0.024 in) (direction

↔)

On condition

L: 5 mm (0.20 in)

P: 98 N (10 kg, 22 lb)

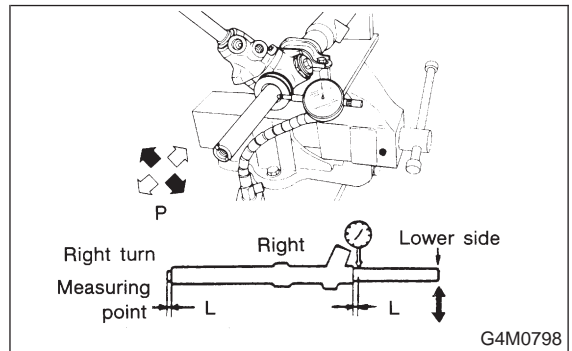

Left-turn steering:

Service limit

Less than 0.4 mm (0.016 in)

(direction ← → and ↔)

On condition

L: 5 mm (0.20 in)

P: 98 N (10 kg, 22 lb)

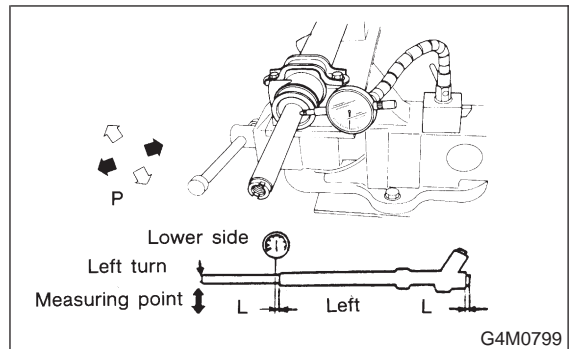

4-3 [W4C3]

SERVICE PROCEDURE

4. Steering Gearbox (Power Steering System) [RHD model]

3. INPUT SHAFT PLAY

In radial direction:

Service limit

0.18 mm (0.0071 in) or less

On condition

P: 98 N (10 kg, 22 lb)

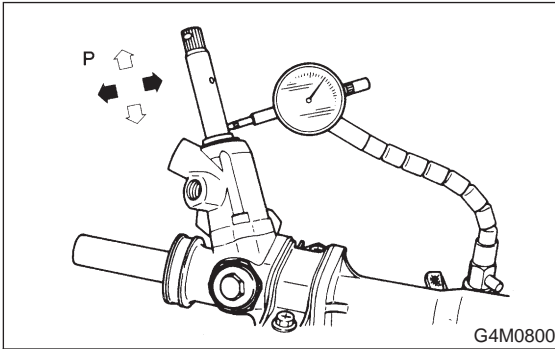

In axial direction:

Service limit

0.27 mm (0.0106 in) or less

On condition

P: 20 — 49 N (2 — 5 kg, 4 — 11 lb)

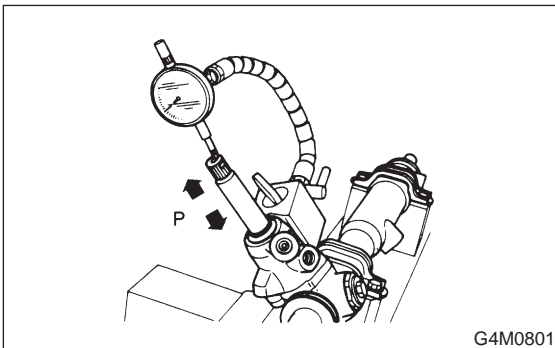

4. TURNING RESISTANCE OF GEARBOX

Using ST, measure gearbox turning resistance.

ST 926230000 SPANNER

Service limit:

Straight-ahead position within 30 mm (1.18 in) from rack center

Less than 11.18 N (1.14 kg, 2.51 lb)

Maximum allowable resistance

15.79 N (1.61 kg, 3.55 lb) or less

Difference between left and right sliding resistance:

Less than 20%

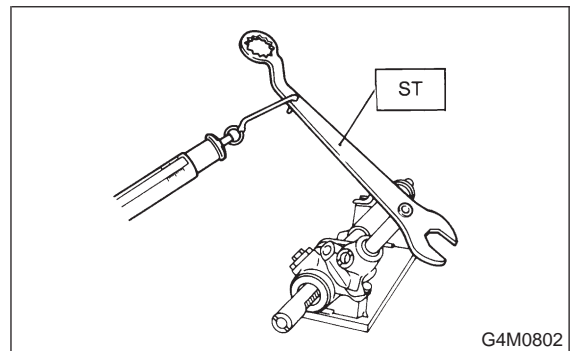

D: ASSEMBLY

CAUTION:

Use only SUBARU genuine grease for gearbox.

Specified grease for gearbox:

VALIANT GREASE M2 (Part No. 003608001)

- 1) Clean all parts and tools before reassembling.
- 2) Move rack shaft fully to the left and right two or three times to lubricate shaft ends with grease. Remove excess grease, being careful not to block air vent hole.

CAUTION:

- When rack is fully moved to its stroke ends with tie-rod removed, be careful not to bump rack ends.

- Ensure that screw located at end of rack shaft is free from grease.

- 3) Apply grease to bore wall which accommodates sleeve.

CAUTION:

Ensure that hands are clean when applying grease.

SERVICE PROCEDURE

[W4D0] 4-3

4. Steering Gearbox (Power Steering System) [RHD model]

4) Apply a coat of grease to sliding surface of sleeve and seating surface of spring, and insert sleeve into steering body. Charge adjusting screw with grease, insert spring into adjusting screw and install on steering body.

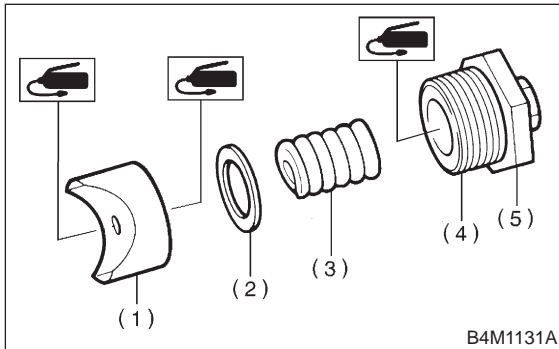

- (1) Sleeve
- (2) Seat
- (3) Spring
- (4) Adjusting screw
- (5) Lock nut

5) Installation of tie-rod

- (1) Tighten adjusting screw until it will no longer tighten.
- (2) The left and right tie-rod differ as indicated in the table.

Right tie-rod (pinion side)	No air vent hole provided.	Grooved. (for identification)
Left tie-rod (cylinder side)	Air vent hole provided.	Not grooved. (for identification)

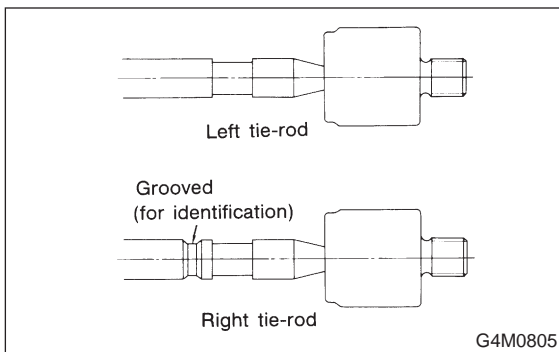

(3) Install lock washers and tighten left and right tie-rods into rack ends.

On condition

L: Approximately 40 mm (1.57 in)

Tightening torque:

78±10 N·m (8.0±1.0 kg·m, 58±7 ft·lb)

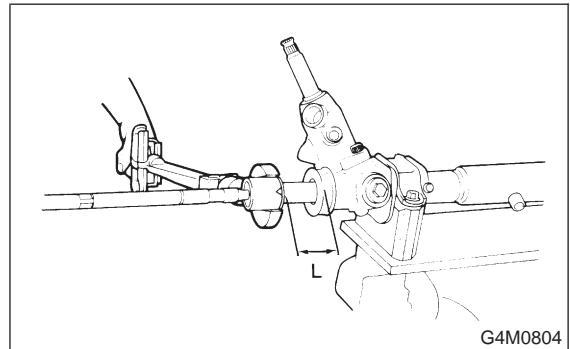

6) Using a chisel and hammer, bend lock washers (at two places).

CAUTION:

Be careful not to scratch rack.

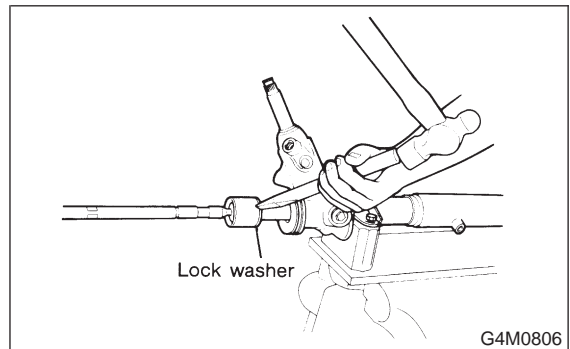

7) Rack and pinion backlash adjustment

- (1) Loosen adjusting screw three to four turns.
- (2) Rotate input shaft so that rack is in the straight ahead direction. [Ensure that distance between rack end and stopper is 70.8 mm (2.787 in).]
- (3) Tighten adjusting screw by two threads.

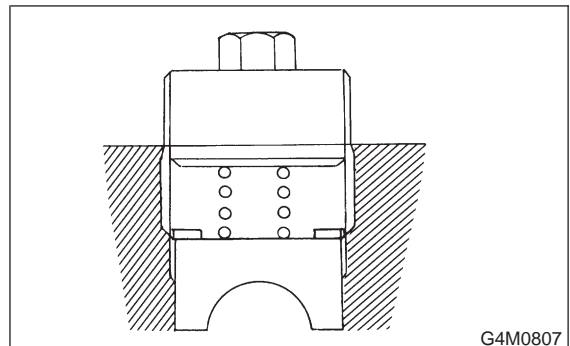

4-3 [W4D0]

SERVICE PROCEDURE

4. Steering Gearbox (Power Steering System) [RHD model]

(4) Turn adjusting screw so that the entire thread area is coated with liquid packing.

Liquid packing:

THREE BOND 1102 or equivalent

NOTE:

- Apply liquid packing of approximately 1.5 grams (0.053 oz) to adjusting screw thread area.
- Also turn plug to ensure that its entire contact area is coated with liquid packing.

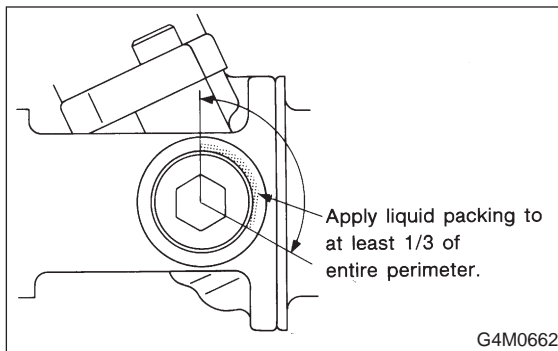

(5) Tighten adjusting plug to 5 N·m (0.5 kg·m, 3.6 ft·lb) and loosen, then tighten to 5 N·m (0.5 kg·m, 3.6 ft·lb) and loosen, and finally tighten to 5 N·m (0.5 kg·m, 3.6 ft·lb) and loosen 26°.

(6) While holding adjusting plug using a closed wrench, tighten lock nut using ST.

ST 926300000 SPANNER

Tightening torque:

39±10 N·m (4±1 kg·m, 29±7 ft·lb)

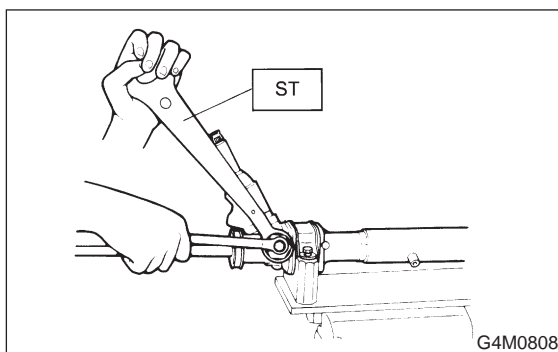

CAUTION:

- Do not allow liquid packing to come in contact with sleeve.
- While rotating input shaft to fully move rack shaft to the left and right, ensure that rack moves smoothly without binding, and that rotating torque is constant.

8) Installation of boot

- (1) Apply a coat of grease to inner wall of boot small end.
- (2) Position boot large end in rubber mount groove and gearbox, and small end in groove of tie-rod.

CAUTION:

- Ensure that both ends of boot are properly situated in grooves.
- Ensure that boot is free from abnormal swelling or dents.

9) Attach lock wire to boot large end, and twist it while pulling it upward with a force of approximately 39±10 N (4±1 kg, 9±2 lb).

ST 927590000 WRENCH

CAUTION:

Ensure that lock wire is not loose.

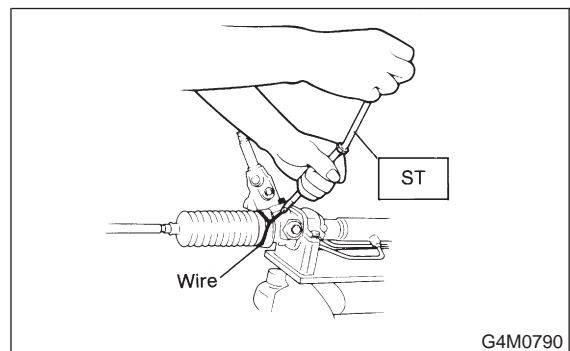

10) Then bend wire end along boot as shown.

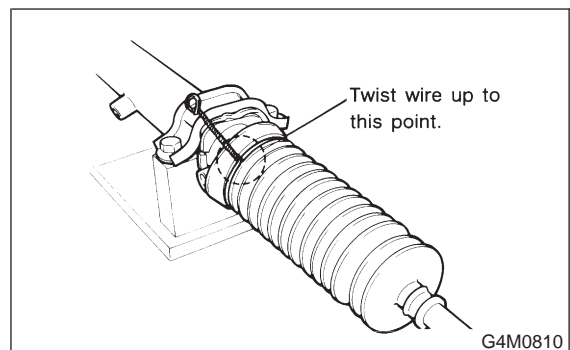

11) Install clip using pliers.

CAUTION:

After installing clip, ensure that boot's small end is properly positioned in groove on tie-rod.

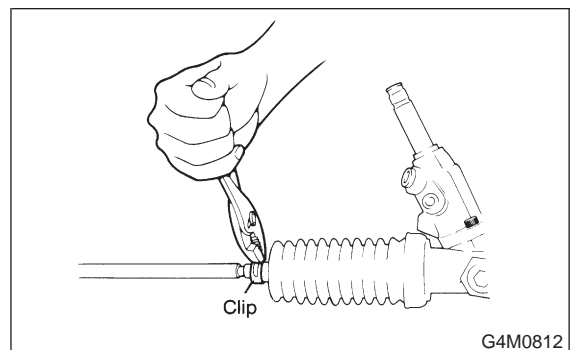

12) Install pipes A and B.

Tightening torque:

20±4 N·m (2.0±0.4 kg·m, 14.5±2.9 ft·lb)

E: INSTALLATION

Installation is in the reverse order of removal.
Do the following:

CAUTION:

When adjusting toe-in, hold boot as shown to prevent it from being rotated or twisted. If twisted, straighten it.

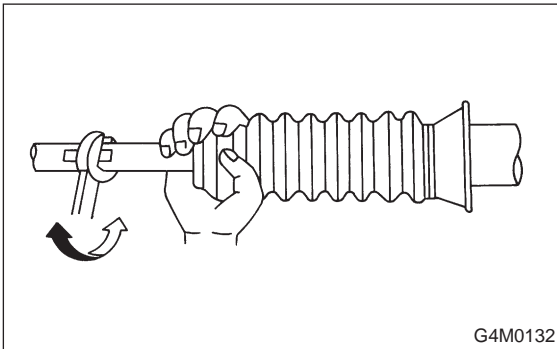

F: ADJUSTMENT

1) Adjust front toe.

Standard of front toe:

IN 3 — OUT 3 mm (IN 0.12 — OUT 0.12 in)

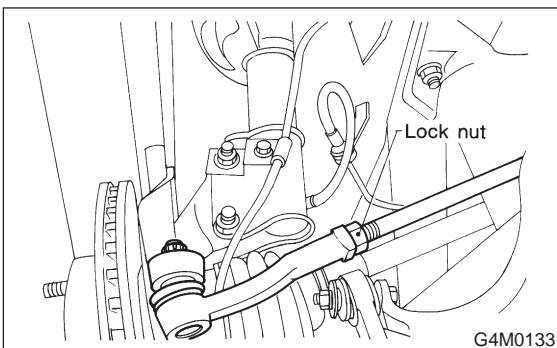

2) Adjust steering angle of wheels.

Standard of steering angle:

Inner wheel $37.6^{\circ} \pm 1.5^{\circ}$

Outer wheel $32.6^{\circ} \pm 1.5^{\circ}$

3) If steering wheel spokes are not horizontal when wheels are set in the straight ahead position, and error is more than 5° on the periphery of steering wheel, correctly re-install the steering wheel.

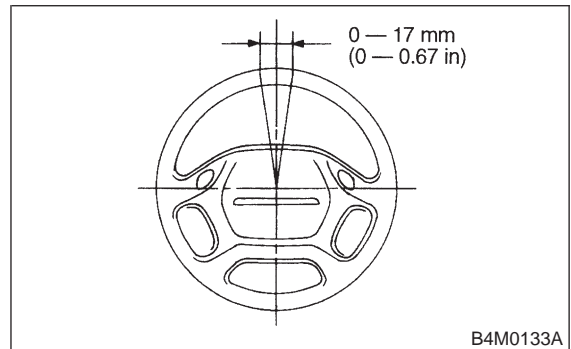

4) If steering wheel spokes are not horizontal with vehicle set in the straight ahead position after this adjustment, correct it by turning the right and left tie-rods in the same direction by the same amount.

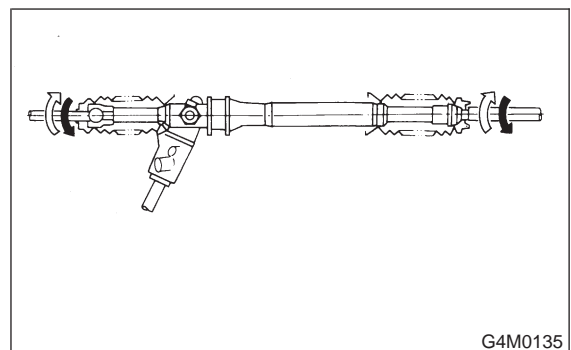

5. Control Valve (Power Steering Gearbox) [LHD model]

A: CHECKING OIL LEAKING POINTS

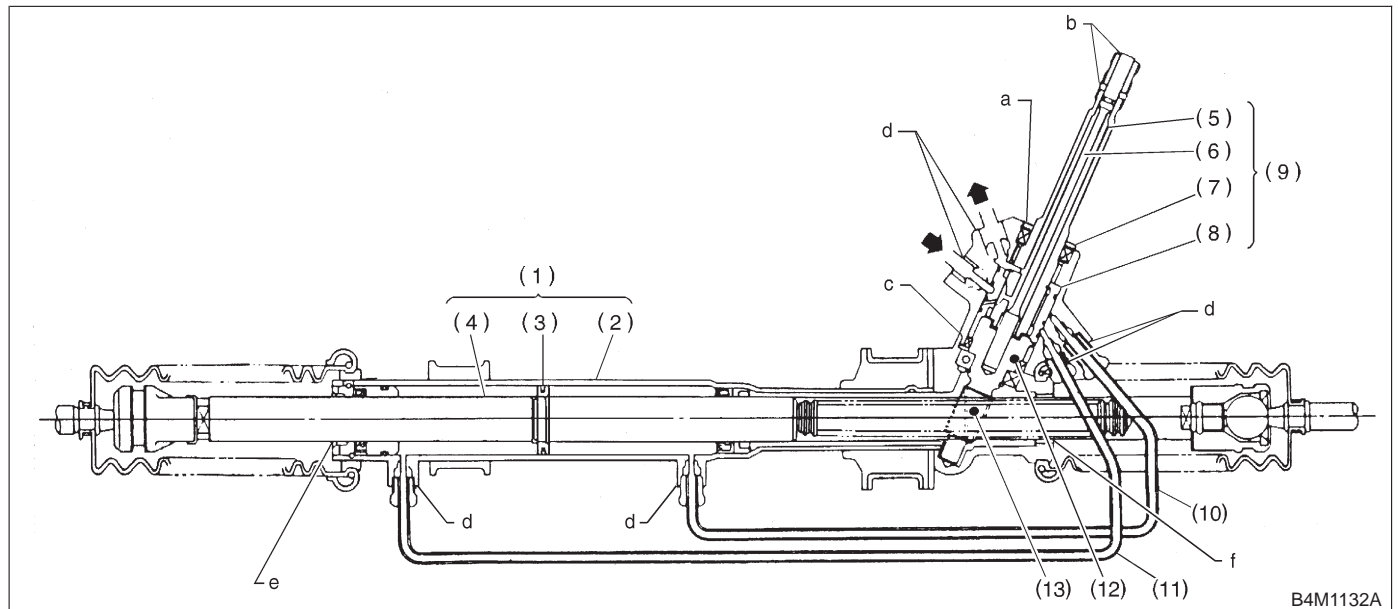

- | | | |
|--------------------|-------------------|------------------|
| (1) Power cylinder | (6) Torsion bar | (11) Pipe A |
| (2) Cylinder | (7) Valve housing | (12) Pinion |
| (3) Rack piston | (8) Valve body | (13) Pinion axle |
| (4) Rack axle | (9) Control valve | |
| (5) Input shaft | (10) Pipe B | |

1. OIL LEAKING POINTS

1) If leak point is other than a, b, c, or d, perform check step 5) in "OIL LEAK CHECK PROCEDURE AND REPLACEMENT PARTS" before dismounting gearbox from vehicle. <Ref. to 4-3 [W5A2].> If gearbox is dismounted without confirming where the leak is, it must be mounted again to locate the leak point.

2) Even if the location of the leak can be easily found by observing the leaking condition, it is necessary to thoroughly remove the oil from the suspected portion and turn the steering wheel from lock to lock about 30 to 40 times with engine running, then make comparison of the suspected portion between immediately after and several hours after this operation.

3) Before starting oil leak repair work, be sure to clean the gearbox, hoses, pipes, and surrounding parts. After completing repair work, clean these areas again.

2. OIL LEAK CHECK PROCEDURE AND REPLACEMENT PARTS

NOTE:

Parts requiring replacement are described in the smallest unit of spare parts including damaged parts and spare parts damaged. In actual disas-

sembly work, accidental damage as well as inevitable damage to some related parts must be taken into account, and spare parts for them must also be prepared. However, it is essential to pinpoint the cause of trouble, and limit the number of replacement parts as much as possible.

1) Leakage from "a"

The oil seal is damaged. Replace valve assembly with a new one.

2) Leakage from "b"

The torsion bar O-ring is damaged. Replace valve assembly with a new one.

3) Leakage from "c"

The oil seal is damaged. Replace valve assembly with a new one.

4) Leakage from "d"

The pipe is damaged. Replace the faulty pipe or O-ring.

5) If leak is other than a, b, c, or d, and if oil is leaking from the gearbox, move the right and left boots toward tie-rod end side, respectively, with the gearbox mounted to the vehicle, and remove oil from the surrounding portions. Then, turn the steering wheel from lock to lock 30 to 40 times with the engine running, then make comparison of the leaked portion immediately after and several hours after this operation.

6) Leakage from “e”

The cylinder seal is damaged. Replace rack bush with a new one.

7) Leakage from “f”

There are two possible causes. Take following step first. Remove the pipe assembly B from the valve housing, and close the circuit with ST.

ST 926420000 PLUG

Turn the steering wheel from lock to lock 30 to 40 times with the engine running, then make comparison of the leaked portion between immediately after and several hours after this operation.

CAUTION:

- If leakage from “f” is noted again:

The oil seal of pinion and valve assembly is damaged. Replace pinion and valve assembly with a new one. Or replace the oil seal and the parts that are damaged during disassembly with new ones.

- If oil stops leaking from “f”:

The oil seal of rack housing is damaged. Replace the oil seal and the parts that are damaged during disassembly with new ones.

B: DISASSEMBLY

NOTE:

This section focuses on the disassembly and reassembly of control valve. For the inspection and adjustment and the service procedures for associated parts, refer to “Steering Gearbox (Power Steering System) [LHD model]”.

<Ref. to 4-3 [W300].>

1. VALVE ASSEMBLY

- 1) Loosen two bolts securing valve assembly.

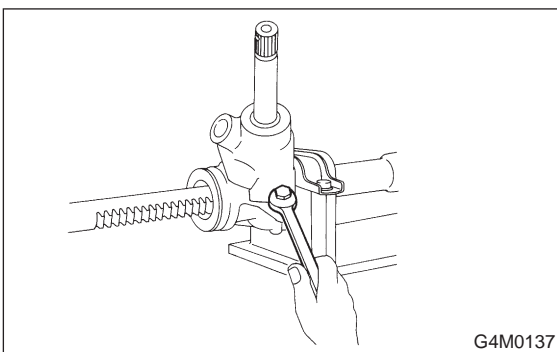

- 2) Carefully draw out input shaft and remove valve assembly.

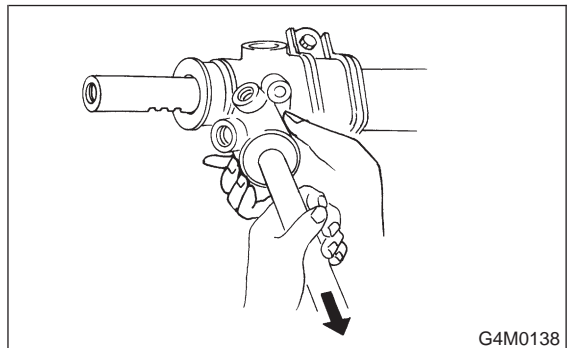

- 3) Draw out pinion and valve assembly from valve housing, as necessary, using pipe of I.D. 44 to 46 mm (1.73 to 1.81 in) and a press.

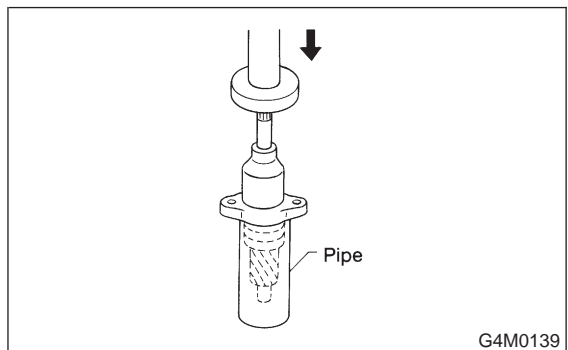

2. RACK ASSEMBLY

- 1) Slide mounting rubber to expose slit.

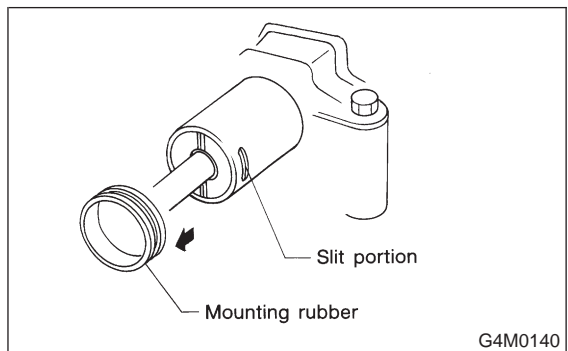

4-3 [W5C1]

SERVICE PROCEDURE

5. Control Valve (Power Steering Gearbox) [LHD model]

2) Rotate rack stopper in the direction of arrow using ST until the end of circlip comes out of stopper, then rotate it in the opposite direction, and pull out circlip.

ST 926340001 WRENCH

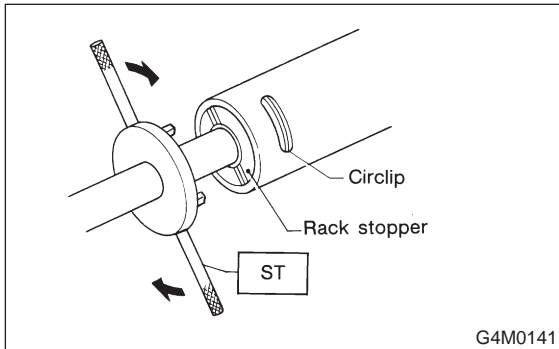

NOTE:

If ST is used, grind area (shown in figure) by 1 mm (0.04 in) in advance.

ST 926340000 WRENCH

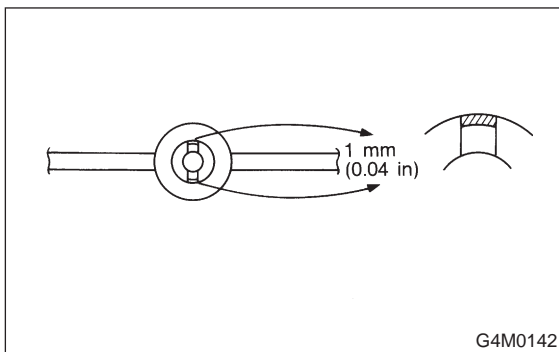

3) Pull rack assembly from cylinder side, and draw out rack bushing and rack stopper together with rack assembly.

CAUTION:

Be careful not to contact rack to inner wall of cylinder when drawing out. Any scratch on cylinder inner wall will cause oil leakage.

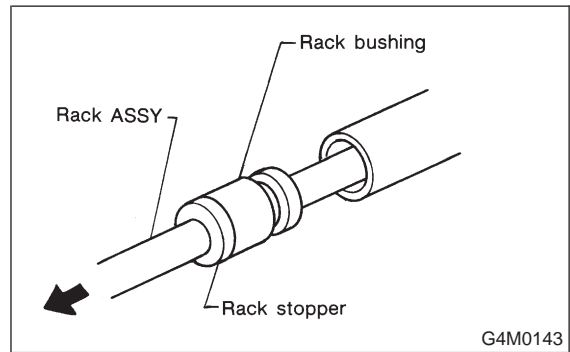

4) Remove rack bushing and rack stopper from rack assembly.

CAUTION:

Do not reuse removed rack bushing and circlip.

C: REPLACEMENT OF SEAL AND PACKING

1. VALVE HOUSING OIL SEAL

1) Pry off dust seal using screwdriver.

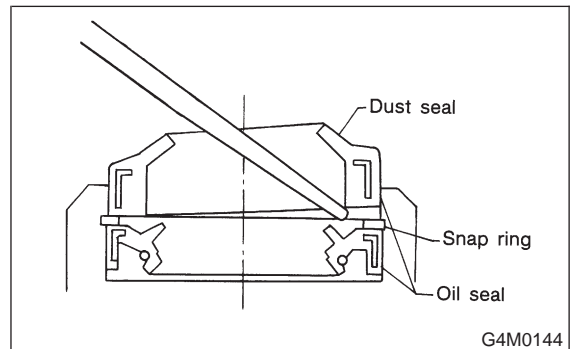

2) Remove snap ring using snap ring pliers.

3) Pry off oil seal using screwdriver.

CAUTION:

After removing, check inside surface of valve housing for damage. If oil seal contacting surface is damaged, replace valve housing with a new one.

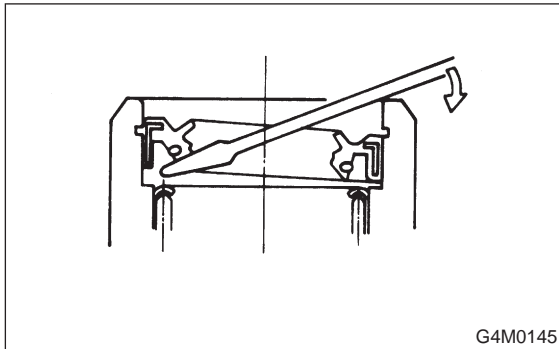

4) Press-fit oil seal into valve housing using ST and press.

ST 927610000 INSTALLER

NOTE:

Before fitting, coat oil seal fully with specified power steering fluid.

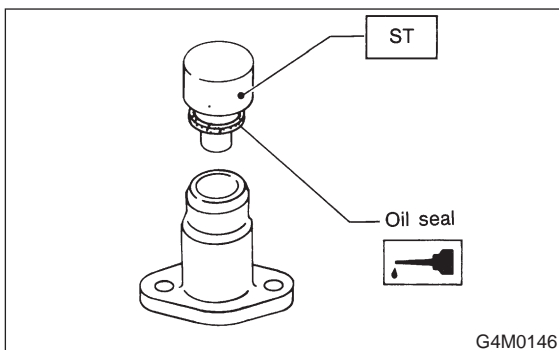

5) Fit snap ring in snap ring groove using snap ring pliers.

CAUTION:

Be careful not to scratch oil seal with snap ring pliers.

NOTE:

Rotate snap ring to check for proper installation.

2. PINION AND VALVE ASSEMBLY

1) Remove snap ring using snap ring pliers.

CAUTION:

- Do not reuse removed snap ring.
- Be careful not to scratch pinion and valve assembly.

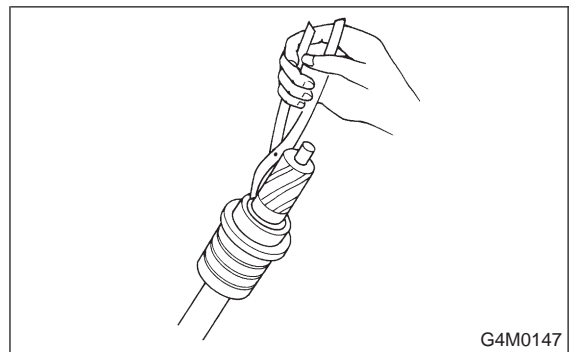

2) Press out bearing together with backing washer using pipe of I.D. 38.5 to 39.5 mm (1.516 to 1.555 in) and press.

CAUTION:

Do not reuse removed bearing.

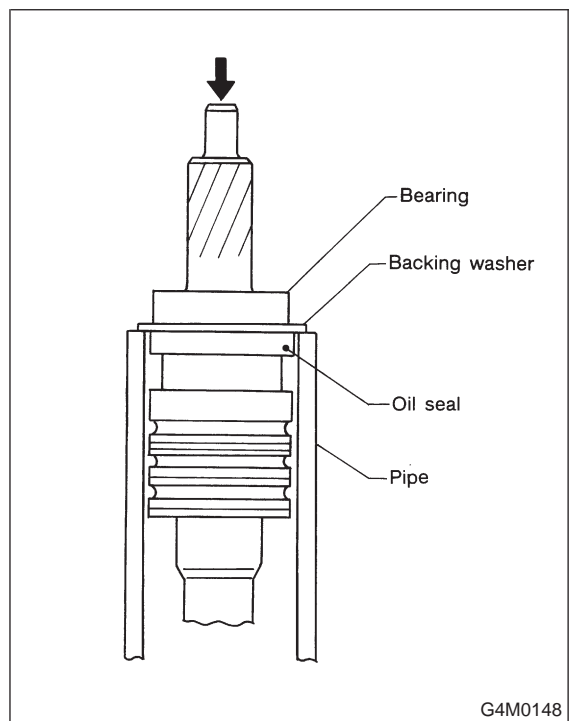

3) Remove oil seal.

CAUTION:

Do not reuse removed oil seal.

4) Fit pinion and valve assembly into valve housing.

4-3 [W5C3]

SERVICE PROCEDURE

5. Control Valve (Power Steering Gearbox) [LHD model]

NOTE:

Apply specified power steering fluid to outer diameter surface of input shaft and outer surface of valve body seal ring, and pay special attention not to damage seal when inserting pinion and valve assembly.

5) Secure valve assembly to ST1 and ST2.

ST1 926370000 INSTALLER A
ST2 927630000 STAND BASE
ST3 926360000 INSTALLER A
ST4 927620000 INSTALLER B

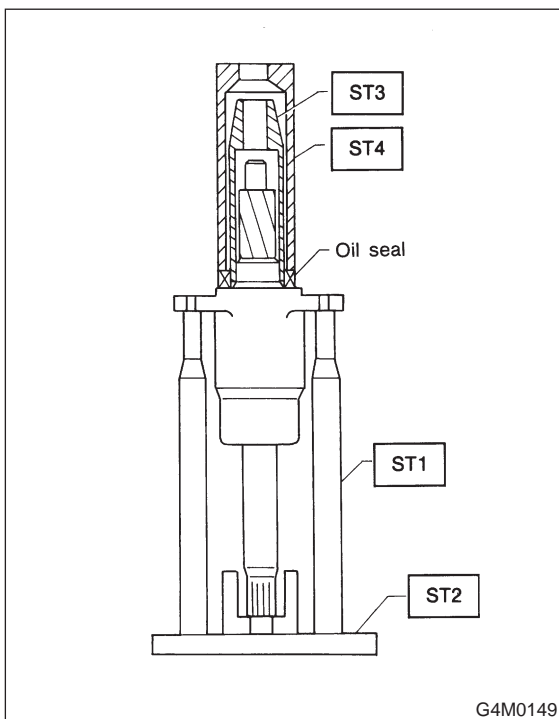

6) Put ST3 over pinion, and insert oil seal, then force-fit oil seal into housing using ST4.

NOTE:

- Apply specified power steering fluid to oil seal and ST3, being careful not to damage oil seal lip.
- Push oil seal until ST3 contacts housing end face.

7) Remove ST3, and fit backing washer.

8) Force-fit ball bearing using ST3.

ST1 926370000 INSTALLER A
ST2 927630000 STAND BASE
ST3 927640000 INSTALLER B

NOTE:

Be careful not to tilt ball bearing during installation.

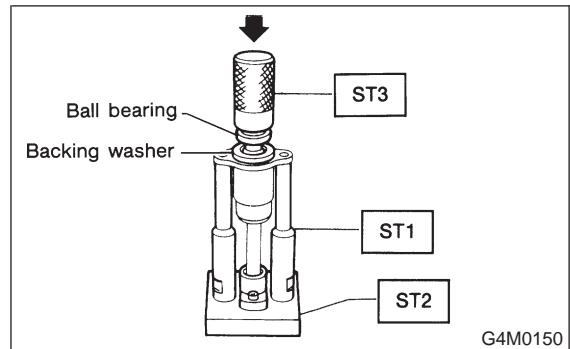

9) Install snap ring using snap ring pliers.

NOTE:

Rotate snap ring to check for proper installation.

3. RACK HOUSING OIL SEAL AND BACK-UP WASHER

1) Insert a round rod [26 — 27 mm (1.02 — 1.06 in) dia.] from pinion housing side and remove oil seal and back-up washer by hammering the rod.

NOTE:

- Discard removed oil seal and back-up washer.
- Apply the unchamfered end of remover to back-up washer.

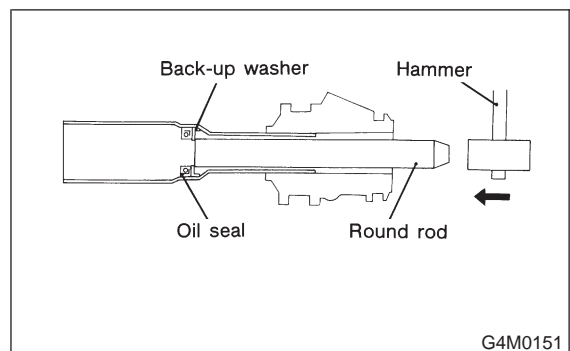

2) Force-fit oil seal and back-up washer using ST.
ST 927650000 INSTALLER

CAUTION:

Be careful not to damage or scratch cylinder inner wall.

NOTE:

- Apply specified power steering fluid to oil seal.
- Pay special attention not to install back-up washer and oil seal in wrong direction.
- Push oil seal until the stepped portion of A contacts end face of B.

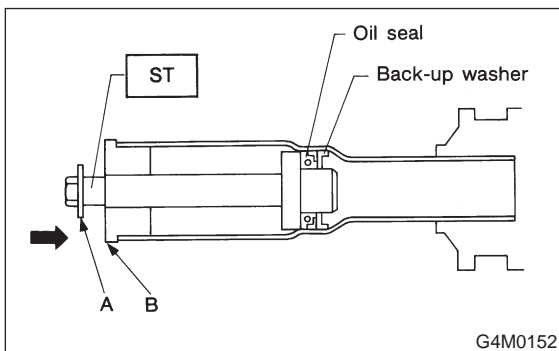

D: ASSEMBLY

1. RACK ASSEMBLY

CAUTION:

Use only SUBARU genuine grease for gearbox.

Specified grease for gearbox:

VALIANT GREASE M2 (Part No. 003608001)

1) Fixing rack housing

Fix rack housing in vice using ST.
ST 926200000 STAND

CAUTION:

- When fixing rack housing in vice, be sure to use this special tool. Do not fix rack housing in vice using pad such as aluminum plates, etc.
- When using old rack housing, be sure to clean and remove rust before assembling. Check pinion housing bushing carefully.

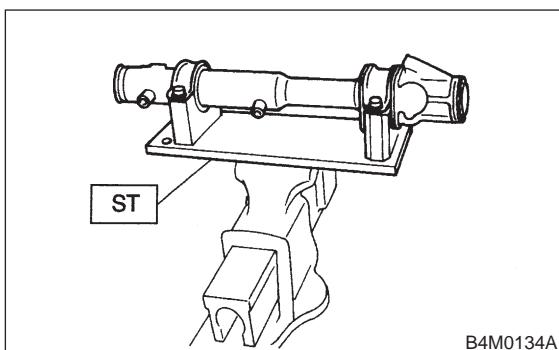

- 2) Fit ST over toothed portion of rack assembly, and check for binding or unsmooth insertion. If any deformation is noted on flats at the end of rack, shape by using file, and wash with cleaning fluid.
- 3) Apply genuine grease to teeth of thoroughly washed rack assembly, and fit ST over the toothed portion.

ST 926390001 COVER & REMOVER

CAUTION:

- Be careful not to block air passage with grease. Remove excessive grease.
- After fitting cover, check air passage hole for clogging. If clogged, open by removing grease from the hole.
- Check rack shaft for damage.
- Apply specified power steering fluid to this ST and surface of piston ring to prevent seal from being damaged.

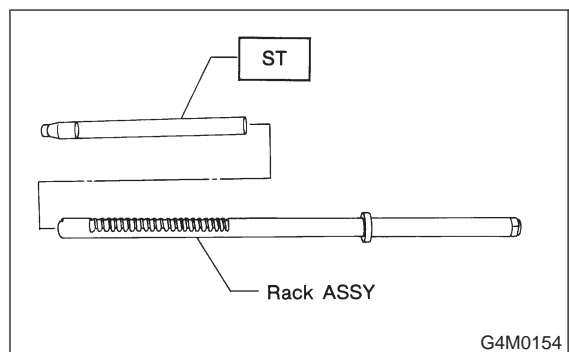

4) Insert rack assembly into rack housing from cylinder side, and remove ST after it has passed completely through oil seal.

ST 926390001 COVER & REMOVER

NOTE:

Before inserting rack assembly, apply a coat of specified power steering fluid to surfaces of ST and rack piston.

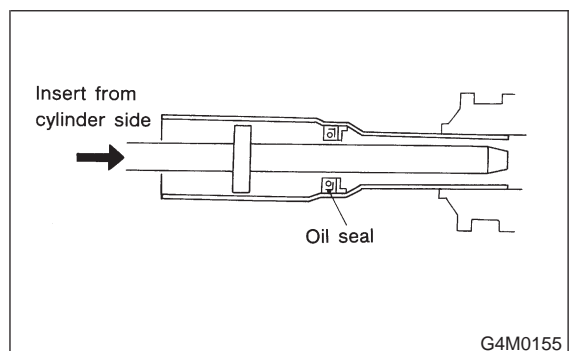

4-3 [W5D2]

SERVICE PROCEDURE

5. Control Valve (Power Steering Gearbox) [LHD model]

5) Fit ST1 and ST2 over the end of rack, and install rack bushing.

ST1 926400000 GUIDE

ST2 927660000 GUIDE

CAUTION:

- If burrs, or nicks are found on this guide and rack shaft portion, remove by filing.
- Dip rack bushing in specified power steering fluid before installing, and pay attention not to damage O-ring and oil seal.

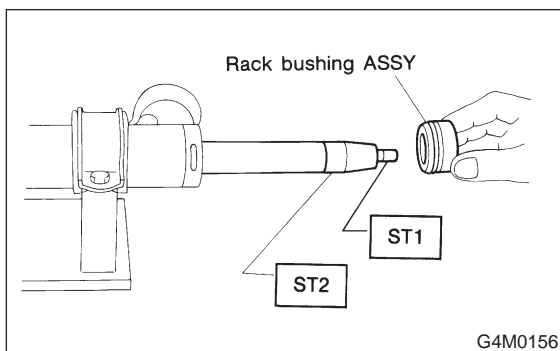

6) Insert rack stopper into cylinder tube until internal groove (on cylinder side) is aligned with external groove (on rack stopper). Turn rack stopper with ST so that rack stopper hole is seen through cylinder slits.

7) Insert rack stopper into rack housing, and wrap circlip using ST to secure rack stopper in position.
ST 926340001 WRENCH

CAUTION:

Be careful not to scratch rack while winding circlip.

NOTE:

Rotate wrench another 90 to 180° after the end of circlip has been wrapped in.

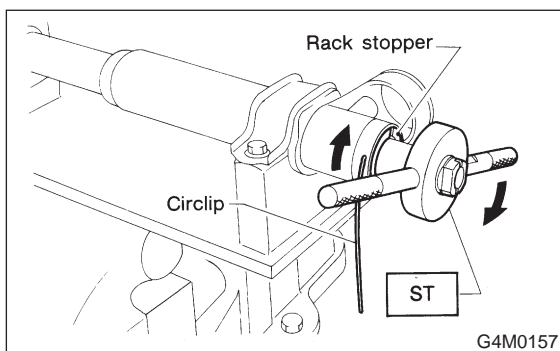

8) Fit mounting rubber onto rack housing.

2. VALVE ASSEMBLY

CAUTION:

Use only SUBARU genuine grease for gearbox.

Specified grease for gearbox:

VALIANT GREASE M2 (Part No. 003608001)

1) Apply genuine grease to pinion gear and bearing of valve assembly.

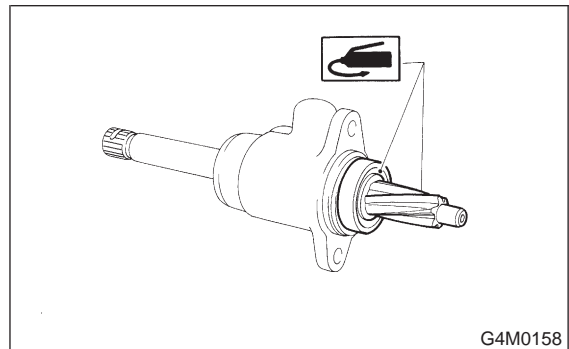

2) Install packing on valve assembly. Insert valve assembly into place while facing rack teeth toward pinion.

CAUTION:

Be sure to use a new packing.

NOTE:

Do not allow packing to be caught when installing valve assembly.

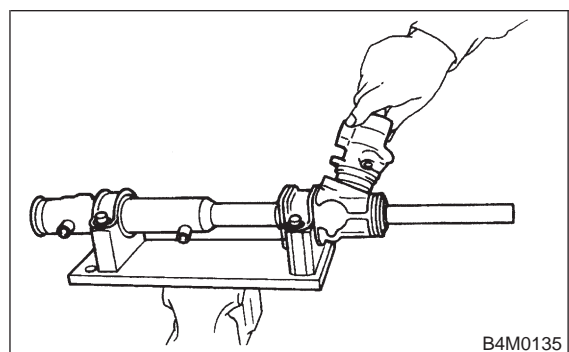

3) Tighten bolts alternately to secure valve assembly.

Tightening torque:

25±5 N·m (2.5±0.5 kg-m, 18.1±3.6 ft-lb)

CAUTION:

Be sure to alternately tighten bolts.

6. Control Valve (Power Steering Gearbox) [RHD model]

A: CHECKING OIL LEAKING POINTS

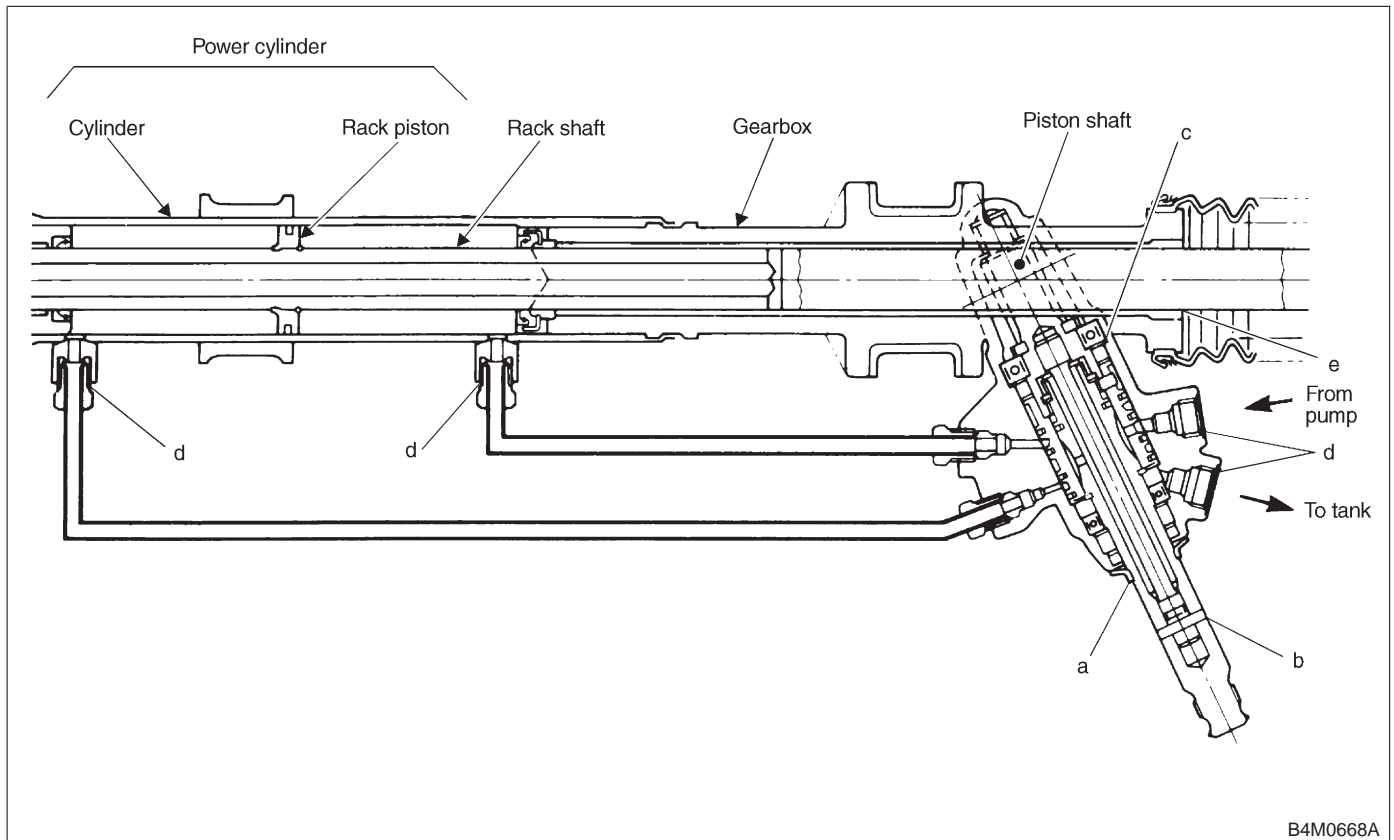

1. OIL LEAKING POINTS

1) If leak point is other than a, b, c, or d, perform check step 5) in "OIL LEAK CHECK PROCEDURE AND REPLACEMENT PARTS" before dismounting gearbox from vehicle. <Ref. to 4-3 [W6A2].> If gearbox is dismounted without confirming where the leak is, it must be mounted again to locate the leak point.

2) Even if the location of the leak can be easily found by observing the leaking condition, it is necessary to thoroughly remove the oil from the suspected portion and turn the steering wheel from lock to lock about 30 to 40 times with engine running, then make comparison of the suspected portion between immediately after and several hours after this operation.

3) Before starting oil leak repair work, be sure to clean the gearbox, hoses, pipes, and surrounding parts. After completing repair work, clean these areas again.

2. OIL LEAK CHECK PROCEDURE AND REPLACEMENT PARTS

NOTE:

Parts requiring replacement are described in the smallest unit of spare parts including damaged parts and spare parts damaged. In actual disassembly work, accidental damage as well as inevitable damage to some related parts must be taken into account, and spare parts for them must also be prepared. However, it is essential to pinpoint the cause of trouble, and limit the number of replacement parts as much as possible.

1) Leakage from "a"

The oil seal is damaged. Replace valve assembly with a new one.

2) Leakage from "b"

The torsion bar O-ring is damaged. Replace valve assembly with a new one.

3) Leakage from "c"

The oil seal is damaged. Replace valve assembly with a new one.

4) Leakage from "d"

The pipe is damaged. Replace the faulty pipe or O-ring.

5) If leak is other than a, b, c, or d, and if oil is leaking from the gearbox, move the right and left

4-3 [W6B0]

SERVICE PROCEDURE

6. Control Valve (Power Steering Gearbox) [RHD model]

boots toward tie-rod end side, respectively, with the gearbox mounted to the vehicle, and remove oil from the surrounding portions. Then, turn the steering wheel from lock to lock 30 to 40 times with the engine running, then make comparison of the leaked portion immediately after and several hours after this operation.

6) Leakage from "e"

There are two possible causes. Take following step first. Remove the pipe assembly B from the valve housing, and close the circuit with ST.

ST 926420000 PLUG

Turn the steering wheel from lock to lock 30 to 40 times with the engine running, then make comparison of the leaked portion between immediately after and several hours after this operation.

CAUTION:

- If leakage from "e" is noted again:

The oil seal of pinion and valve assembly is damaged. Replace pinion and valve assembly with a new one. Or replace the oil seal and the parts that are damaged during disassembly with new ones.

- If oil stops leaking from "e":

The oil seal of rack housing is damaged. Replace the oil seal and the parts that are damaged during disassembly with new ones.

B: DISASSEMBLY

NOTE:

This section focuses on the disassembly and reassembly of control valve. For the inspection and adjustment and the service procedures for associated parts, refer to "Steering Gearbox (Power Steering System) [RHD model]". <Ref. to 4-3 [W400].>

1. VALVE ASSEMBLY

1) Slide dust cover out.

CAUTION:

- Be careful not to scratch housing or input shaft during dust cover removal. Also do not allow foreign matter to enter housing interior.
- Replace dust cover with a new one if its inside bore or lips are worn or damaged.

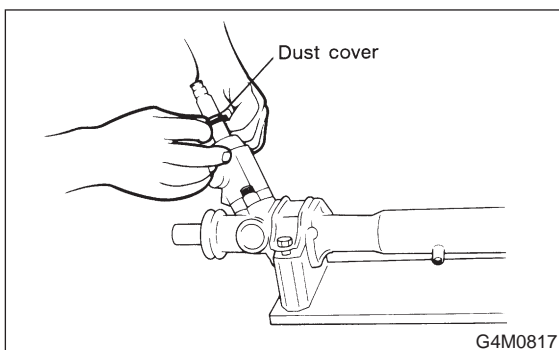

2) Remove the two bolts securing valve housing.

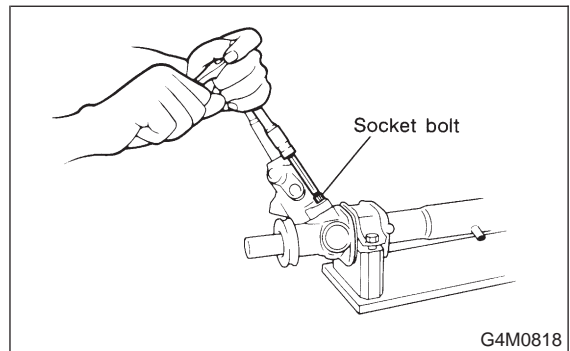

3) Remove valve housing, pinion and valve as a unit.

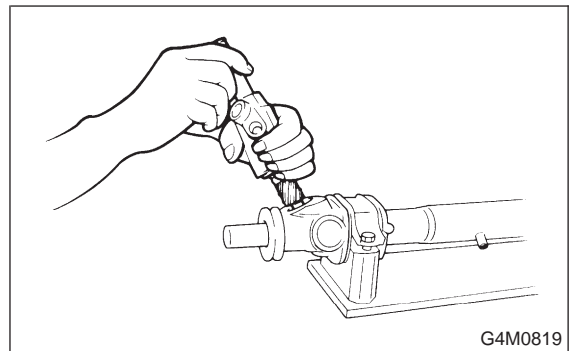

2. RACK ASSEMBLY

1) Remove holder using a 32 mm (1.26 in) wrench or adjustable wrench.

CAUTION:

Discard old holder and replace with new one.

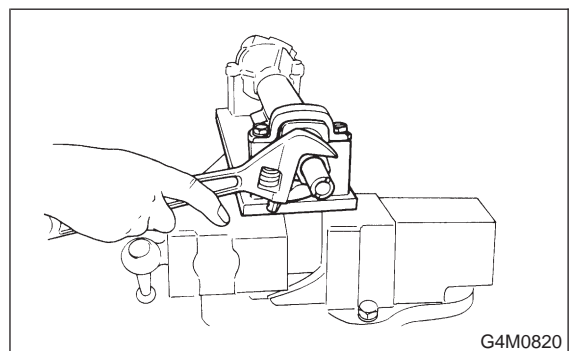

SERVICE PROCEDURE

[W6B2] 4-3

6. Control Valve (Power Steering Gearbox) [RHD model]

2) Install ST on valve side of rack and press outer side oil seal out.

ST 34099FA030 INSTALLER & REMOVER

CAUTION:

- Block pipe connection of steering body to prevent fluid from flowing out.
- Do not allow rack to come in contact with inner wall of cylinder. Otherwise, cylinder wall may be scratched, resulting in oil leaks.
- Remove holder and rack as a unit.
- Check rack and steering body for bends or cracks and replace as required.
- Discard oil seal after removal and replace with new ones.

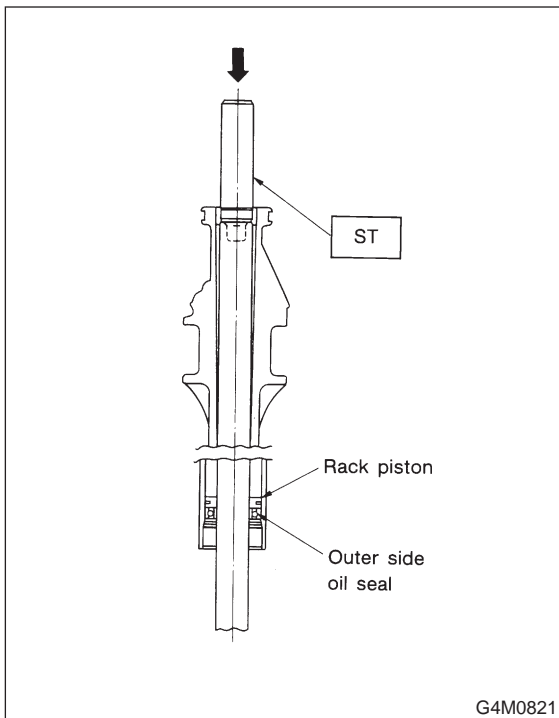

3) Insert ST from valve side and press back-up ring and oil seal out.

ST 927580000 REMOVER

CAUTION:

Discard back-up ring and oil seal after removal and replace with new ones.

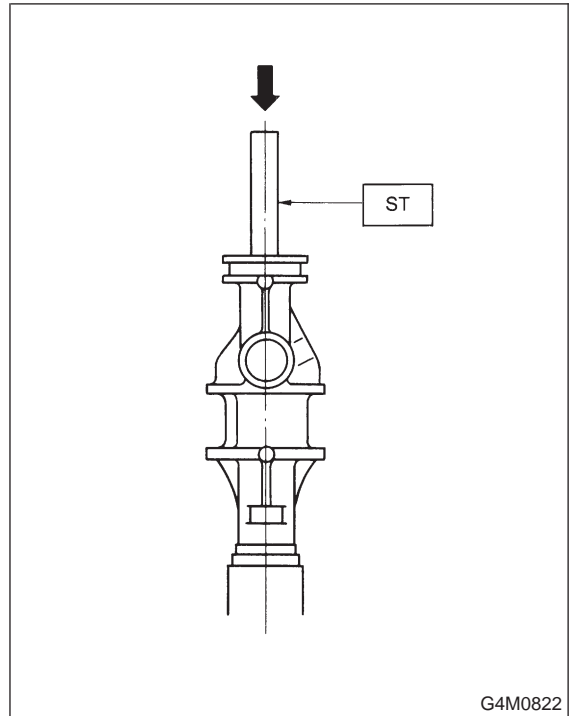

4) Using ST1 and ST2, repair cylinder's clinched sections.

ST1 34099FA080 PUNCH

ST2 34099FA070 BASE

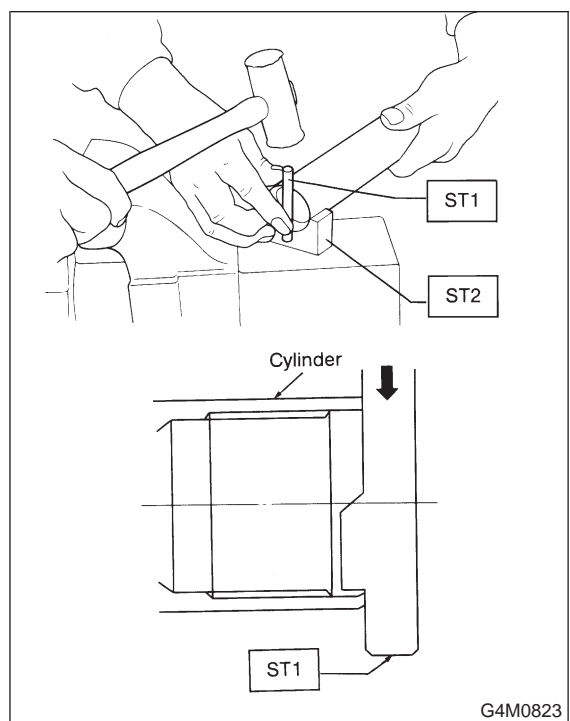

4-3 [W6C1]

SERVICE PROCEDURE

6. Control Valve (Power Steering Gearbox) [RHD model]

5) If cylinder edge is deformed in a convex shape, repair using an oil stone.

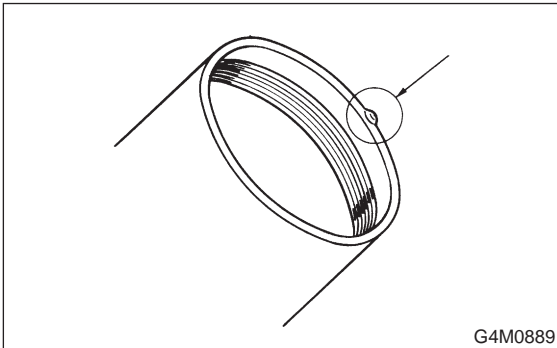

C: REPLACEMENT OF SEAL AND PACKING

1. VALVE HOUSING OIL SEAL

Specified steering grease:
VALIANT GREASE M2 (Part No. 003608001)

1) After removing dust cover, extract pinion and valve from valve housing.

CAUTION:

- If pinion and valve is difficult to remove, use a press.
- Discard Y-packing after removal and replace with a new one.
- Check rotor for bends and serrations for damage and replace as required.

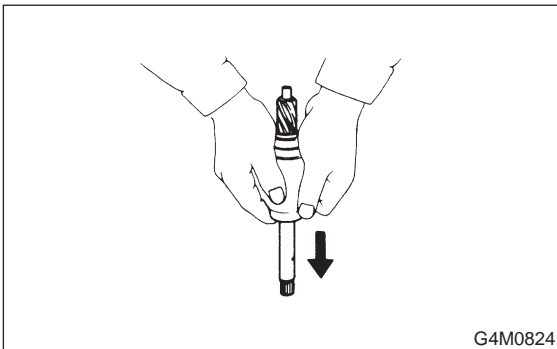

2) Using ST and press, remove dust seal, back-up washer, Y-packing and ball bearing from valve housing.

ST 34099FA000 INSTALLER & REMOVER

CAUTION:

- Use the "A" end of remover.
- Do not apply a force to end surface of valve housing.
- Do not reuse Y-packing after removal.

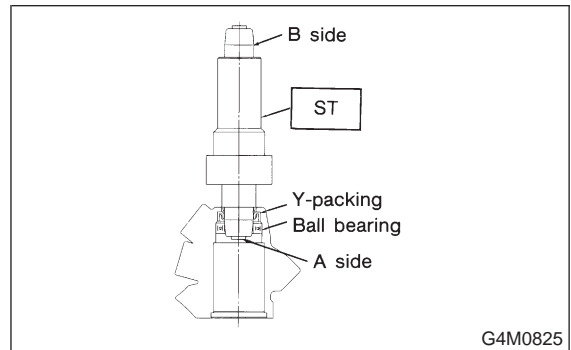

3) Apply a coat of grease to inner wall of valve housing, Y-packing and outer perimeter of dust seal.

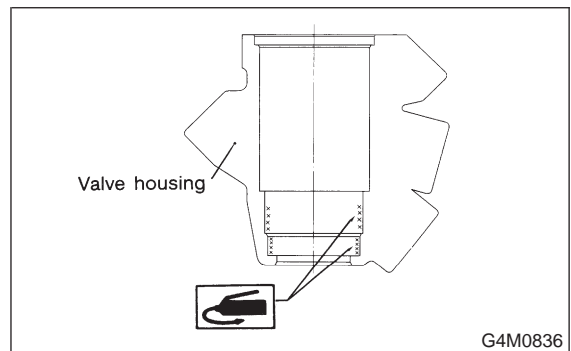

SERVICE PROCEDURE

[W6C1] 4-3

6. Control Valve (Power Steering Gearbox) [RHD model]

4) Using ST and press, install Y-packing in valve housing.

ST 34099FA000 INSTALLER & REMOVER

(1) Face Y-packing in the direction shown in figure when installing.

(2) To avoid scratching Y-packing, apply a coat of grease to contact surface of installer and Y-packing.

(3) To facilitate installation, attach Y-packing to installer and position in valve housing before pressing into place.

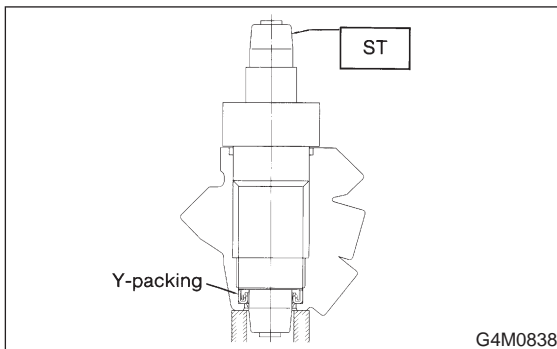

5) Attach ST2 to ST1, and press ball bearing into place using a press.

ST1 34099FA000 INSTALLER & REMOVER

ST2 34099FA050 SPACER

NOTE:

- To facilitate installation, attach ball bearing to remover and position in valve housing before pressing it into place.
- Use the "B" end of remover.

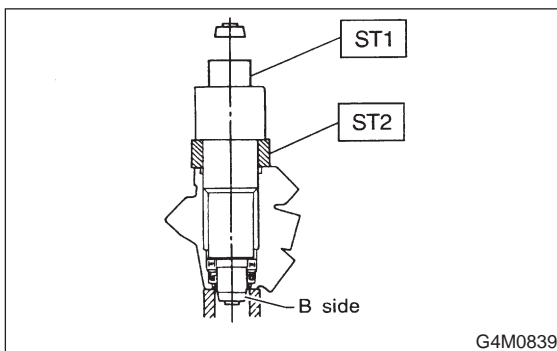

6) Charge Y-packing with specified steering grease.

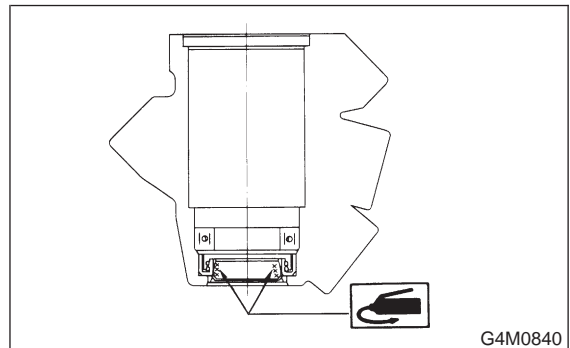

7) Apply a coat of specified steering grease to ST surface, and install ST onto end of input shaft. Insert pinion and valve until "A" of oil seal contacts "B" of valve housing. The ST is used to prevent scratching Y-packing.

ST 34099FA020 GUIDE

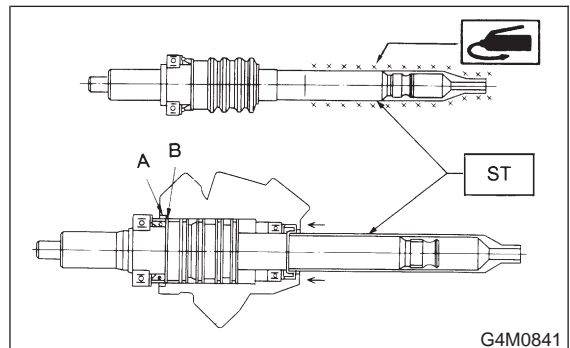

8) While supporting pinion and valve, push end of pinion until bearing contacts brazed end of valve housing.

CAUTION:

Do not allow spacer to extend beyond brazed end. Otherwise, pinion cannot be inserted properly.

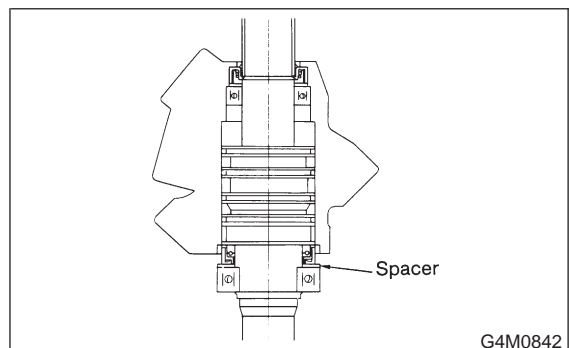

4-3 [W6C2]

SERVICE PROCEDURE

6. Control Valve (Power Steering Gearbox) [RHD model]

9) Apply a coat of grease to sealing lips of dust cover, and insert dust cover until it contacts staged portion of input shaft.

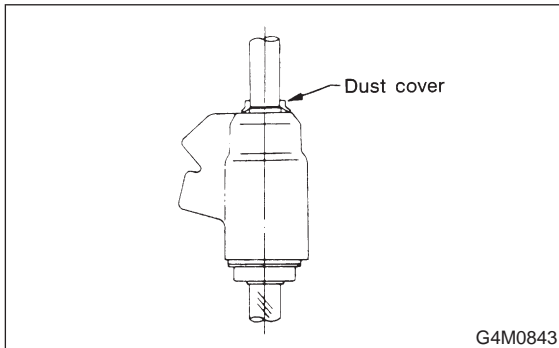

10) Adjust sealing lip-to-housing end clearance to 0 to 0.5 mm (0 to 0.020 in). If sealing lip is too close to housing end, steering wheel will not return smoothly; if it is too far from housing end, dust or dirt will enter the clearance.

NOTE:

Ensure that pinion and valve is properly positioned in valve housing before adjustment.

2. PINION AND VALVE ASSEMBLY

Specified steering grease:

VALIANT GREASE M2 (Part No. 003608001)

1) Remove snap ring securing valve sleeve to pinion and valve, and remove valve sleeve.

CAUTION:

Be careful not to scratch pinion and valve when removing snap ring.

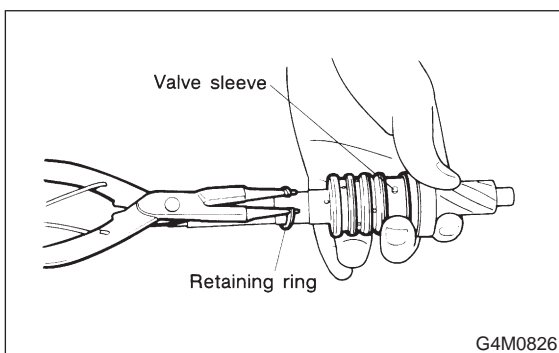

2) Remove oil seal and spacer.

3) Using a long rod, remove seal ring and O-ring from pinion.

CAUTION:

Be careful not to scratch outer surface and seal ring groove of input shaft. If scratched, sealing effect will be lost, resulting in a malfunctioning valve.

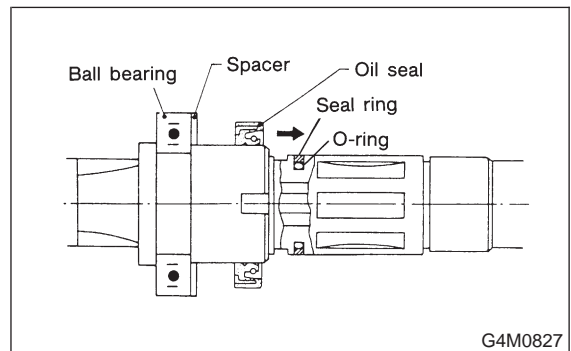

4) Wash and clean pinion & valve and valve housing.

5) Attach ST to pinion, and apply grease to outer perimeter of the cover and mating surface of oil seal.

ST 926270000 COVER

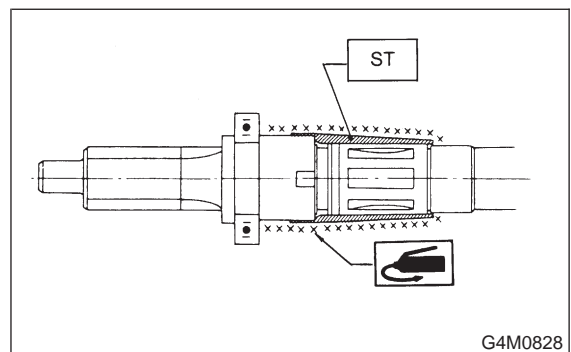

6) Apply a coat of grease to spacer and sealing lips of oil seal, and install spacer and oil seal.

CAUTION:

- Face chamfered side of spacer toward oil seal.
- Face oil seal in correct direction.

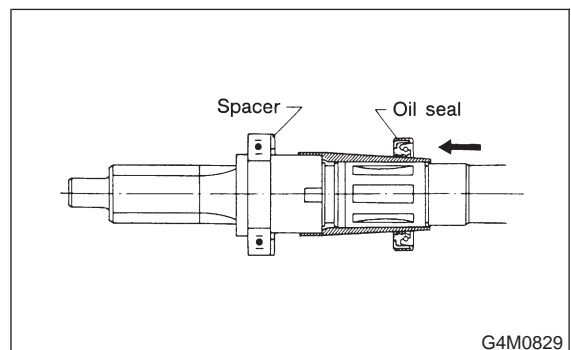

7) Install ST to input shaft, and apply a coat of grease to the cover surface. Install O-ring and seal ring.

ST 926450000 COVER

CAUTION:

Do not expand O-ring and seal ring more than necessary.

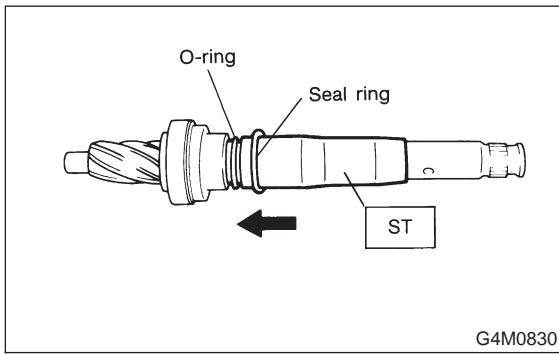

8) Apply a coat of grease to inner wall of ST, and secure seal ring assembled in former step as shown. Leave seal ring unattended for approximately 10 minutes until it settles down.

ST 926280000 FORMER

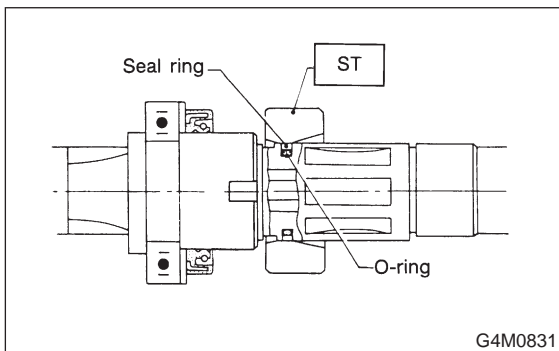

9) While aligning valve sleeve pin with groove on pinion, secure with snap ring.

CAUTION:

- Be careful not to damage inner wall of valve sleeve and contact surface of pinion.
- Before assembling valve sleeve and pinion, clean in kerosene and dry with compressed air.

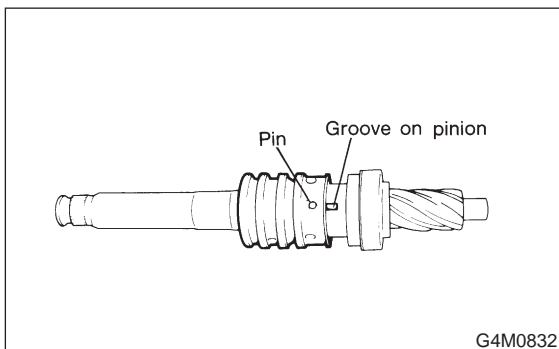

3. RACK PISTON SEAL RING AND O-RING

Specified steering grease:

VALIANT GREASE M2 (Part No. 003608001)

1) Using a sharp-edged, long rod, remove seal ring and O-ring from rack piston.

CAUTION:

Be careful not to scratch outer surface of rack piston and seal ring groove. A scratch may reduce the sealing effect, resulting in faulty piston operation.

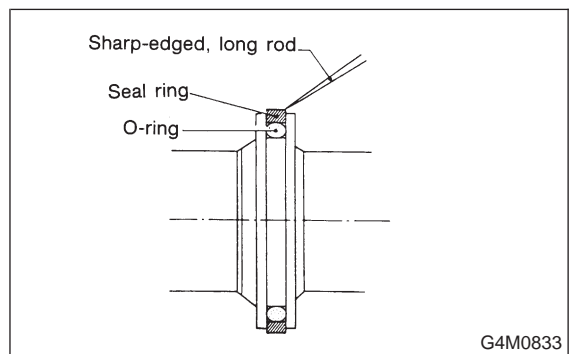

2) Wash clean rack piston.

3) Install O-ring and seal ring in groove on rack piston.

CAUTION:

- Do not expand O-ring and seal ring more than necessary.
- To facilitate installation of seal ring, first position one half of entire seal ring in groove. Then slowly position the second half using a spatula, as shown.

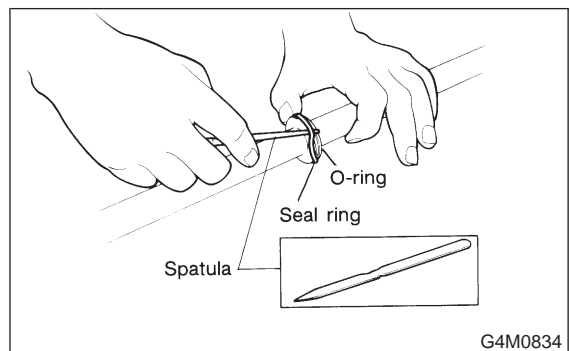

4-3 [W6D1]

SERVICE PROCEDURE

6. Control Valve (Power Steering Gearbox) [RHD model]

4) Apply a coat of grease to inner surface of ST and insert rack piston into it. Leave ST at least 10 minutes until seal ring settles down in place.
ST 927600000 FORMER

CAUTION:

Be careful not to scratch rack, piston and seal ring during installation.

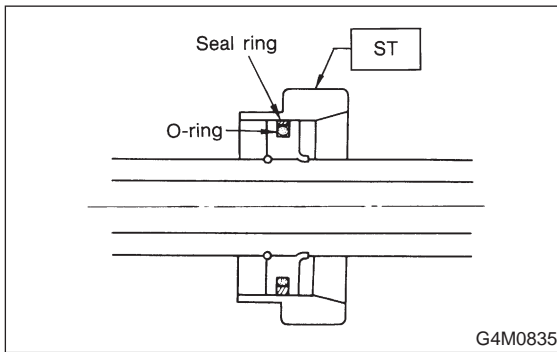

D: ASSEMBLY

1. RACK ASSEMBLY

Specified steering grease:
VALIANT GREASE M2 (Part No. 003608001)

1) Attach steering body to ST as shown. Apply a coat of grease to needle bearing.
ST 926200000 STAND

CAUTION:

- Use a ST to support steering body.
- Ensure that needle bearing is free from defects. If it is faulty, replace steering body with a new one.

NOTE:

If steering body is removed from vehicle, be sure to remove rust and clean.

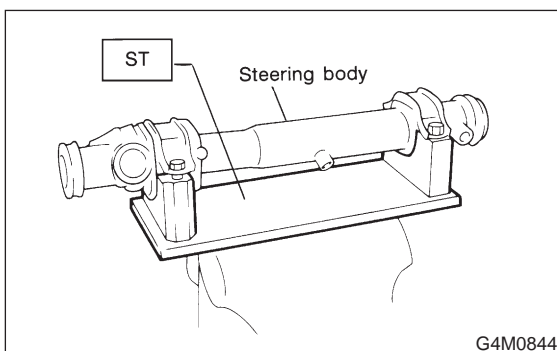

2) Using ST-B and ST-C, attach oil seal to ST-A. Insert ST-A into rack from gear side. Remove oil seal from ST-A when it approaches piston and remove STs from rack.
ST 927490000 INSTALLER; A-B-C

NOTE:

Face oil seal in the direction shown in figure.

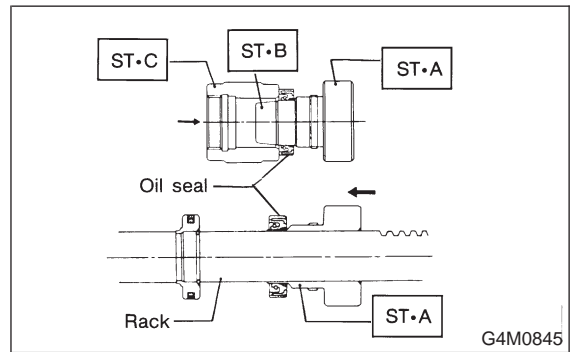

3) Install back-up ring from gear side of rack.

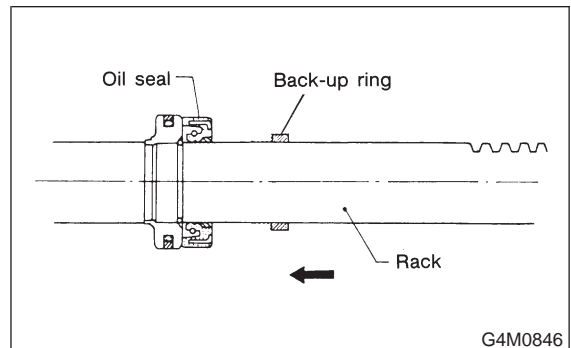

4) Install ST on rack and equally apply a thin coat of grease to rack and ST, then install oil seal.
ST 926250000 GUIDE

CAUTION:

Be careful not to scratch oil seal lips with piston's knurl section.

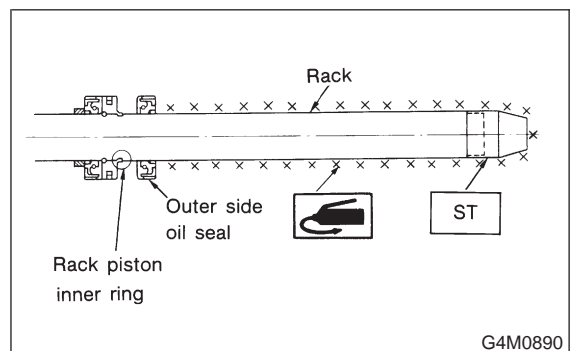

SERVICE PROCEDURE

[W6D1] 4-3

6. Control Valve (Power Steering Gearbox) [RHD model]

5) Apply a coat of grease to grooves in rack, sliding surface of sleeve and sealing surface of piston. Install ST on the end of steering body cylinder. Then insert rack into steering body from cylinder side.

ST 34099FA010 GUIDE (Oil seal)

CAUTION:

- Be sure to apply grease so that it covers the entire surface of rack gear teeth.
- Do not allow grease to block air vent hole on rack.

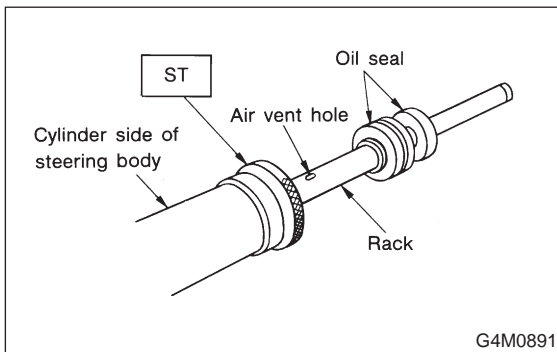

6) Slowly press inner side oil seal until distance between ST and end of rack is 65 mm (2.56 in).

ST 34099FA010 GUIDE (Oil seal)

CAUTION:

Ensure ST's inner wall is free of scratches. Otherwise, it may damage oil seal during installation.

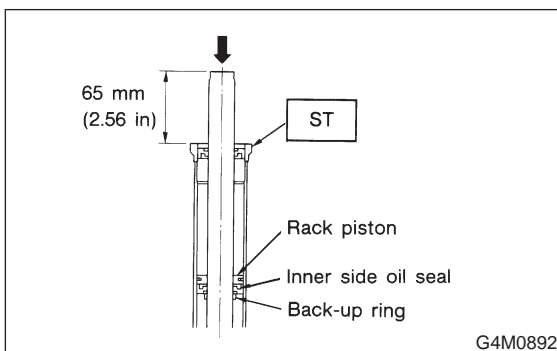

7) Pass ST2 and pipe through rack and press outer side oil seal until ST1 is in contact with ST2.

ST1 34099FA010 GUIDE (Oil seal)

ST2 34099FA040 INSTALLER (Oil seal)

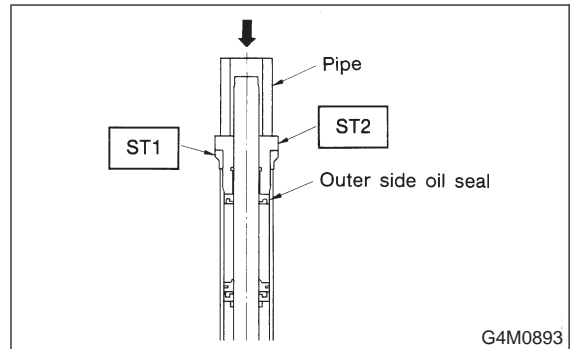

8) Install holder from cylinder side of steering body.

Tightening torque:

$64 \pm 5 \text{ N}\cdot\text{m}$ ($6.5 \pm 0.5 \text{ kg}\cdot\text{m}$, $47.0 \pm 3.6 \text{ ft}\cdot\text{lb}$)

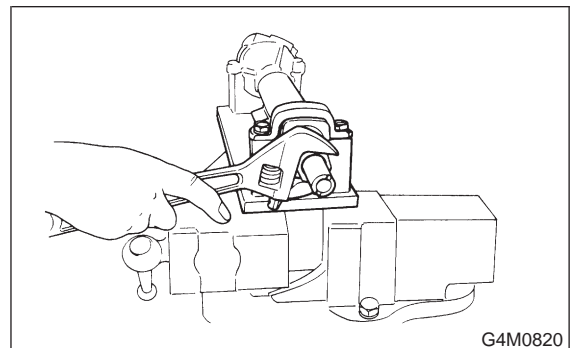

4-3 [W6D2]

SERVICE PROCEDURE

6. Control Valve (Power Steering Gearbox) [RHD model]

9) Attach ST to rack cylinder. Using a press, install back-up ring and oil seal.

ST 34099FA030 INSTALLER & REMOVER

NOTE:

Press ST until its groove is aligned with end of holder.

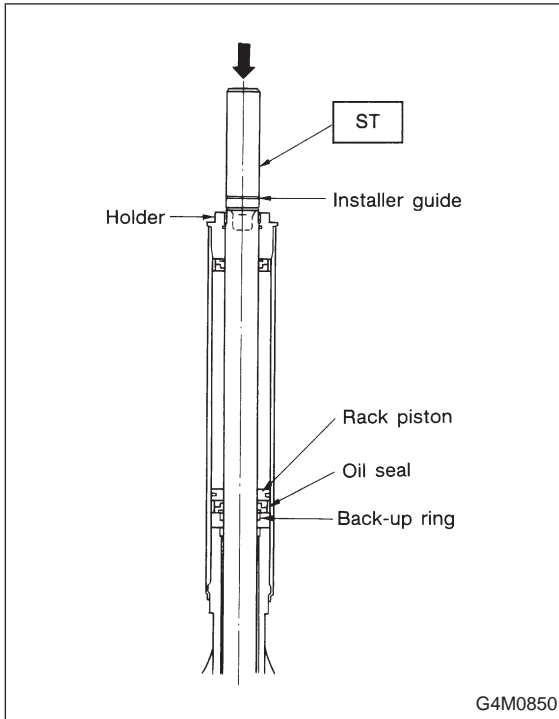

10) Using ST, clinch steering body cylinder at a point less than 3 mm (0.12 in) from holder.

ST 34099FA060 PUNCH HOLDER

CAUTION:

Be careful not to deform holder.

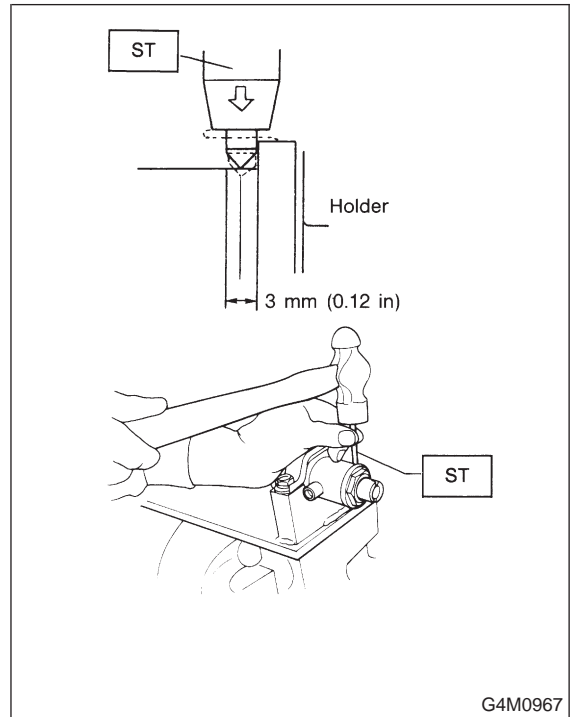

2. VALVE ASSEMBLY

Specified steering grease:

VALIANT GREASE M2 (Part No. 003608001)

1) Remove traces of sealer, oil, rust, etc., from mating surfaces of valve housing and steering body.

2) Position a shim in graded portion of steering body pinion housing, and apply an even coat of sealer (Fuji Bond C: 004403004 or three bond 1105 (00440310) or equivalent) to end of pinion housing.

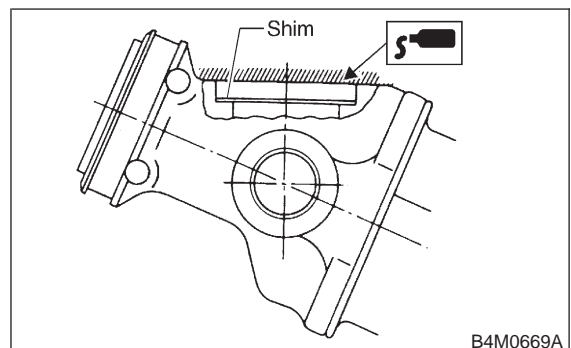

3) Use the same number of shims as that used when steering body was removed.

- 4) If steering body, valve housing or pinion and valve is replaced with a new one, add two or three shims, install valve on pinion housing and tighten with two bolts to 25 ± 5 N·m (2.5 ± 0.5 kg·m, 18.1 ± 3.6 ft·lb). Then, measure clearance between steering body and valve housing using a thickness gauge. Remove shims so that the clearance is zero.
- 5) Extend rack "L" beyond pinion side of steering body.

L: 70.8 mm (2.787 in)

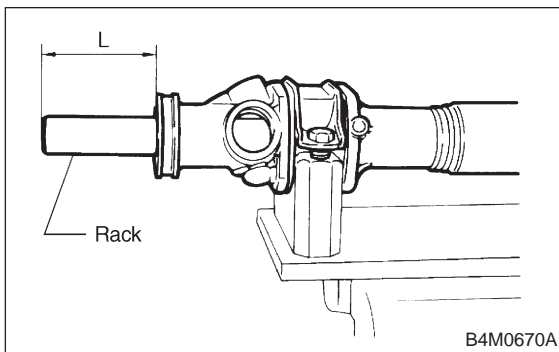

- 6) Apply grease to pinion gear teeth and ball bearing. Insert valve into place.

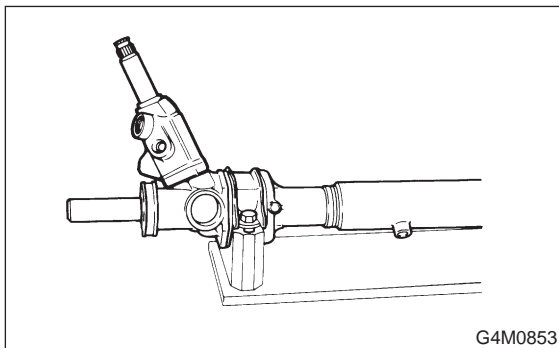

- 7) Alternately and slowly tighten socket bolts.

NOTE:

Replace faulty parts before installing valve. Otherwise, valve may not be installed properly.

Tightening torque:

25 ± 5 N·m (2.5 ± 0.5 kg·m, 18.1 ± 3.6 ft·lb)

7. Pipe Assembly (Power Steering System)

A: REMOVAL

1. LHD MODEL

- 1) Disconnect battery minus terminal.
- 2) Lift vehicle and remove jack-up plate.

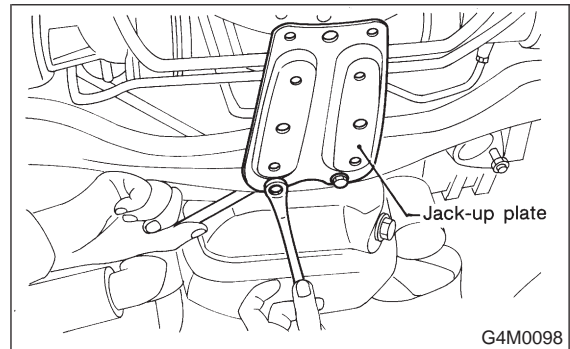

- 3) Remove one pipe joint at the center of gearbox, and connect vinyl hose to pipe and joint. Discharge fluid by turning steering wheel fully clockwise and counterclockwise. Discharge fluid similarly from the other pipe.

CAUTION:

Improper removal and installation of parts often causes fluid leak trouble. To prevent this, clean the surrounding portions before disassembly and reassembly, and pay special attention to keep dirt and other foreign matter from mating surfaces.

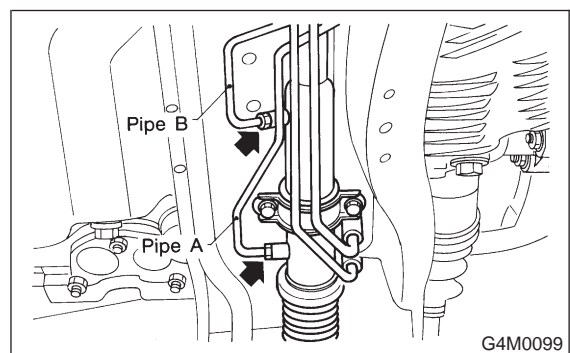

- 4) If steering body, valve housing or pinion and valve is replaced with a new one, add two or three shims, install valve on pinion housing and tighten with two bolts to 25 ± 5 N·m (2.5 ± 0.5 kg·m, 18.1 ± 3.6 ft-lb). Then, measure clearance between steering body and valve housing using a thickness gauge. Remove shims so that the clearance is zero.
- 5) Extend rack "L" beyond pinion side of steering body.

L: 70.8 mm (2.787 in)

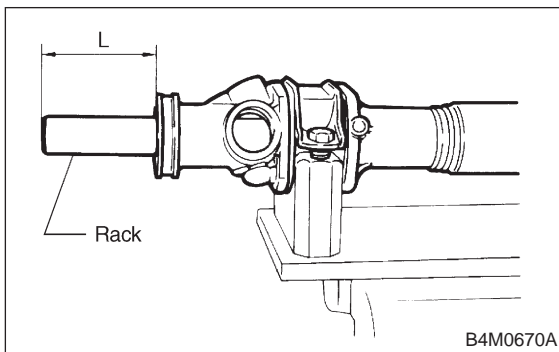

- 6) Apply grease to pinion gear teeth and ball bearing. Insert valve into place.

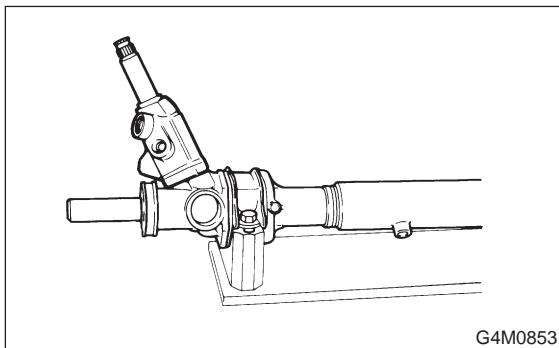

- 7) Alternately and slowly tighten socket bolts.

NOTE:

Replace faulty parts before installing valve. Otherwise, valve may not be installed properly.

Tightening torque:

25 ± 5 N·m (2.5 ± 0.5 kg·m, 18.1 ± 3.6 ft-lb)

7. Pipe Assembly (Power Steering System)

A: REMOVAL

1. LHD MODEL

- 1) Disconnect battery minus terminal.
- 2) Lift vehicle and remove jack-up plate.

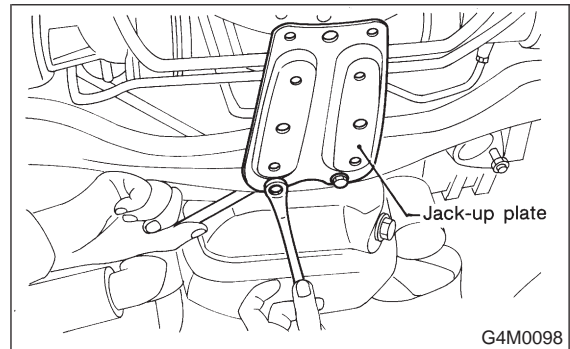

- 3) Remove one pipe joint at the center of gearbox, and connect vinyl hose to pipe and joint. Discharge fluid by turning steering wheel fully clockwise and counterclockwise. Discharge fluid similarly from the other pipe.

CAUTION:

Improper removal and installation of parts often causes fluid leak trouble. To prevent this, clean the surrounding portions before disassembly and reassembly, and pay special attention to keep dirt and other foreign matter from mating surfaces.

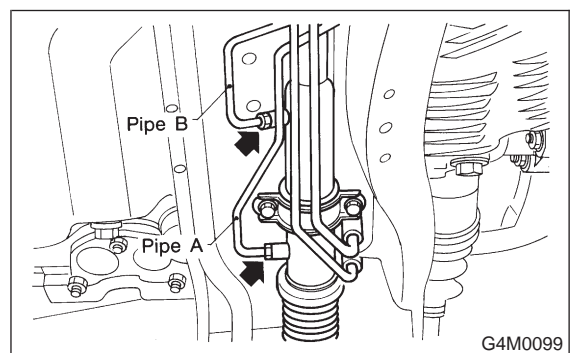

4-3 [W7A2]

7. Pipe Assembly (Power Steering System)

SERVICE PROCEDURE

- 4) Remove clamp E from pipes C and D.

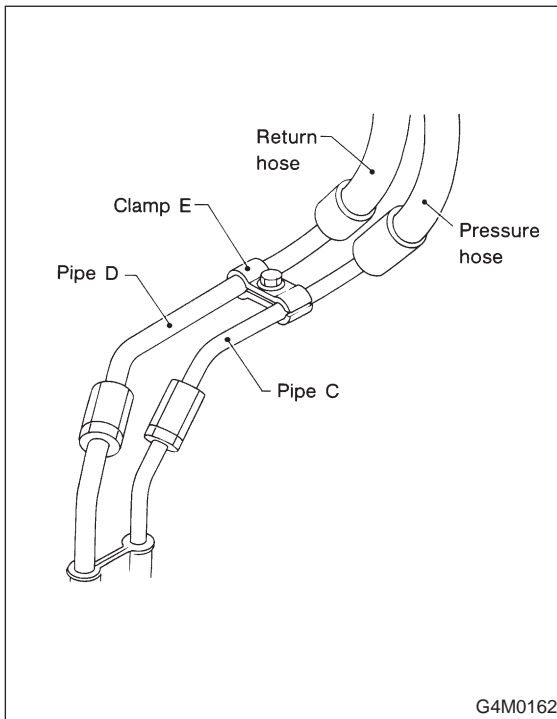

- 5) Disconnect pipe C-D from pipe (on the gearbox side).

CAUTION:

- When disconnecting pipe C-D, use two wrenches to prevent deformities.
- Be careful to keep pipe connections free from foreign matter.

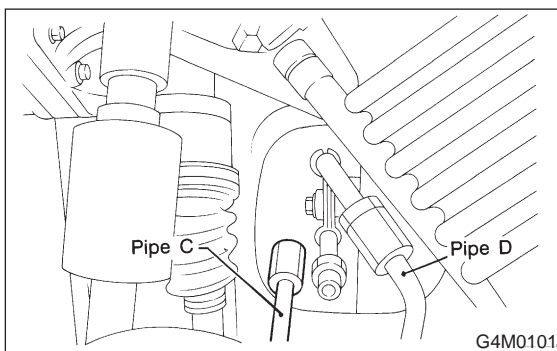

- 6) Remove bolt A.

Disconnect pipe C from oil pump. Disconnect pipe D from oil tank.

CAUTION:

- Do not allow fluid from the hose end to come into contact with pulley belt.
- To prevent foreign matter from entering the hose and pipe, cover the open ends of them with a clean cloth.

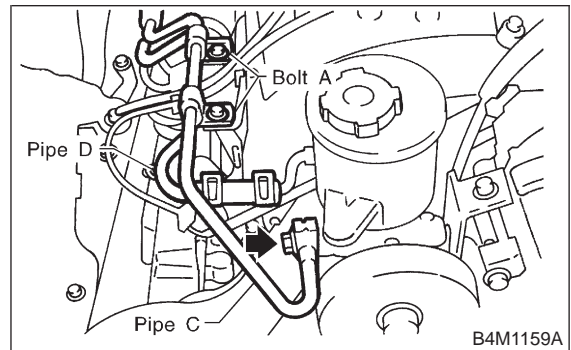

2. RHD MODEL

- 1) Disconnect battery negative terminal.
- 2) Lift vehicle and remove jack-up plate.

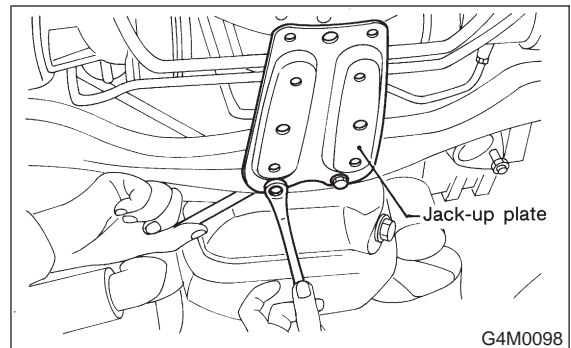

3) Remove one pipe joint at the center of gearbox, and connect vinyl hose to pipe and joint. Discharge fluid by turning steering wheel fully clockwise and counterclockwise. Discharge fluid similarly from the other pipe.

CAUTION:

Improper removal and installation of parts often causes fluid leak trouble. To prevent this, clean the surrounding portions before disassembly and reassembly, and pay special attention to keep dirt and other foreign matter from mating surfaces.

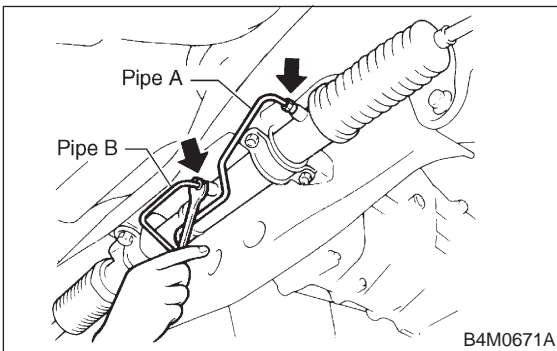

4) Remove clamp E from pipes C and D.

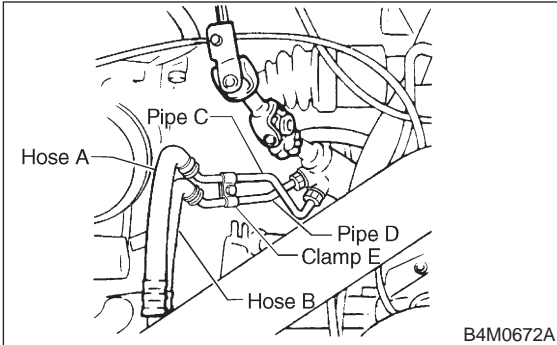

5) Remove flare nuts from control valve of gearbox assembly, and then disconnect pipe C-D.

CAUTION:

- When disconnecting pipe C-D, use two wrenches to prevent deformities.
- Be careful to keep pipe connections free from foreign matter.

6) Remove bolt A.

Disconnect pipe C from oil pump. Disconnect pipe D from oil tank.

CAUTION:

- Do not allow fluid from the hose end to come into contact with pulley belt.
- To prevent foreign matter from entering the hose and pipe, cover the open ends of them with a clean cloth.

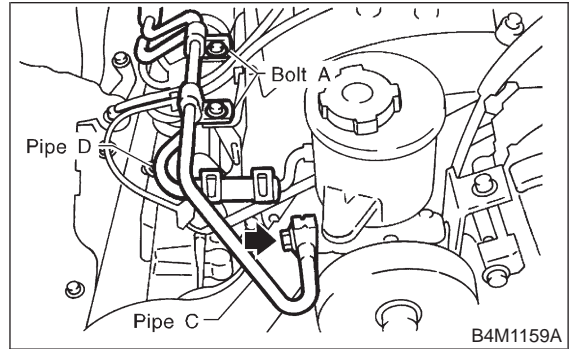

B: CHECK

Check all disassembled parts for wear, damage or other abnormalities. Repair or replace faulty parts as required.

Part name	Inspection	Remedy
Pipe	<ul style="list-style-type: none"> ● O-ring fitting surface for damage ● Nut for damage ● Pipe for damage 	Replace with new one.
Clamp Clamp E	<ul style="list-style-type: none"> ● Clamps for weak clamping force 	Replace with new one.
Hose	<ul style="list-style-type: none"> ● Flared surface for damage ● Flare nut for damage ● Outer surface for cracks ● Outer surface for wear ● Clip for damage ● End coupling or adapter for degradation 	Replace with new one.

C: INSTALLATION

1. LHD MODEL

1) Interconnect pipes C and D.

Tightening torque:

Joint nut

15±5 N·m (1.5±0.5 kg·m, 10.8±3.6 ft·lb)

CAUTION:

Visually check that hose between tank and pipe D is free from bending or twisting.

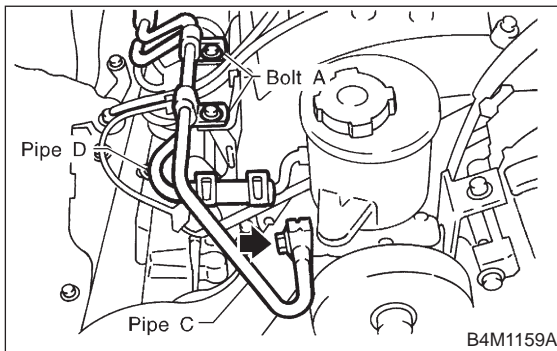

- 2) Connect pipe D from oil tank.
- 3) Connect pipe C from oil pump.

CAUTION:

Use a new gasket.

Tightening torque:

34±5 N·m (3.5±0.5 kg·m, 25.3±3.6 ft·lb)

4) Tighten bolt A.

Tightening torque:

13±3 N·m (1.3±0.3 kg·m, 9.4±2.2 ft·lb)

5) Temporarily connect pipes C and D to pipes (on the gearbox side).

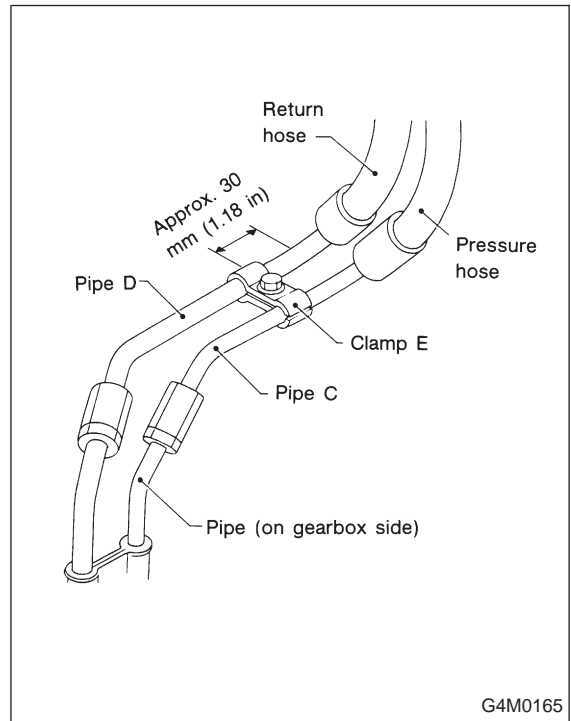

6) Temporarily install clamp E on pipes C and D.

CAUTION:

Ensure that the letter “8” on each clamp side are diagonally opposite each other as shown in the figure.

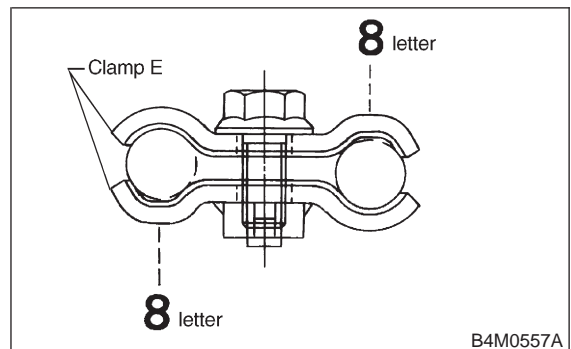

7) Tighten clamp E firmly.

Tightening torque:

7.4±2.0 N·m (0.75±0.20 kg·m, 5.4±1.4 ft·lb)

8) Tighten joint nut.

Tightening torque:

15±5 N·m (1.5±0.5 kg·m, 10.8±3.6 ft·lb)

SERVICE PROCEDURE

[W7C1] 4-3

7. Pipe Assembly (Power Steering System)

9) Connect pipes A and B to four pipe joints of gearbox. Connect upper pipe B first, and lower pipe A second.

Tightening torque:

$13 \pm 3 \text{ N}\cdot\text{m}$ ($1.3 \pm 0.3 \text{ kg}\cdot\text{m}$, $9.4 \pm 2.2 \text{ ft}\cdot\text{lb}$)

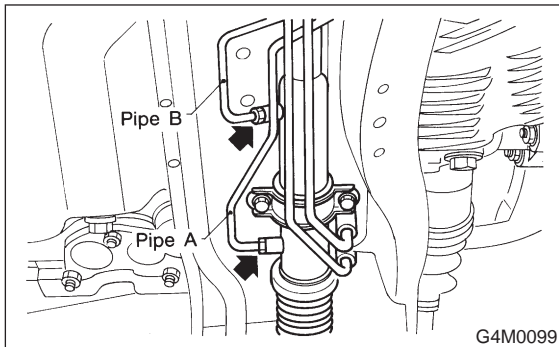

10) Install jack-up plate.

11) Connect battery minus terminal.

12) Feed the specified fluid and discharge air.

NOTE:

Never start the engine before feeding the fluid; otherwise vane pump might be seized up.

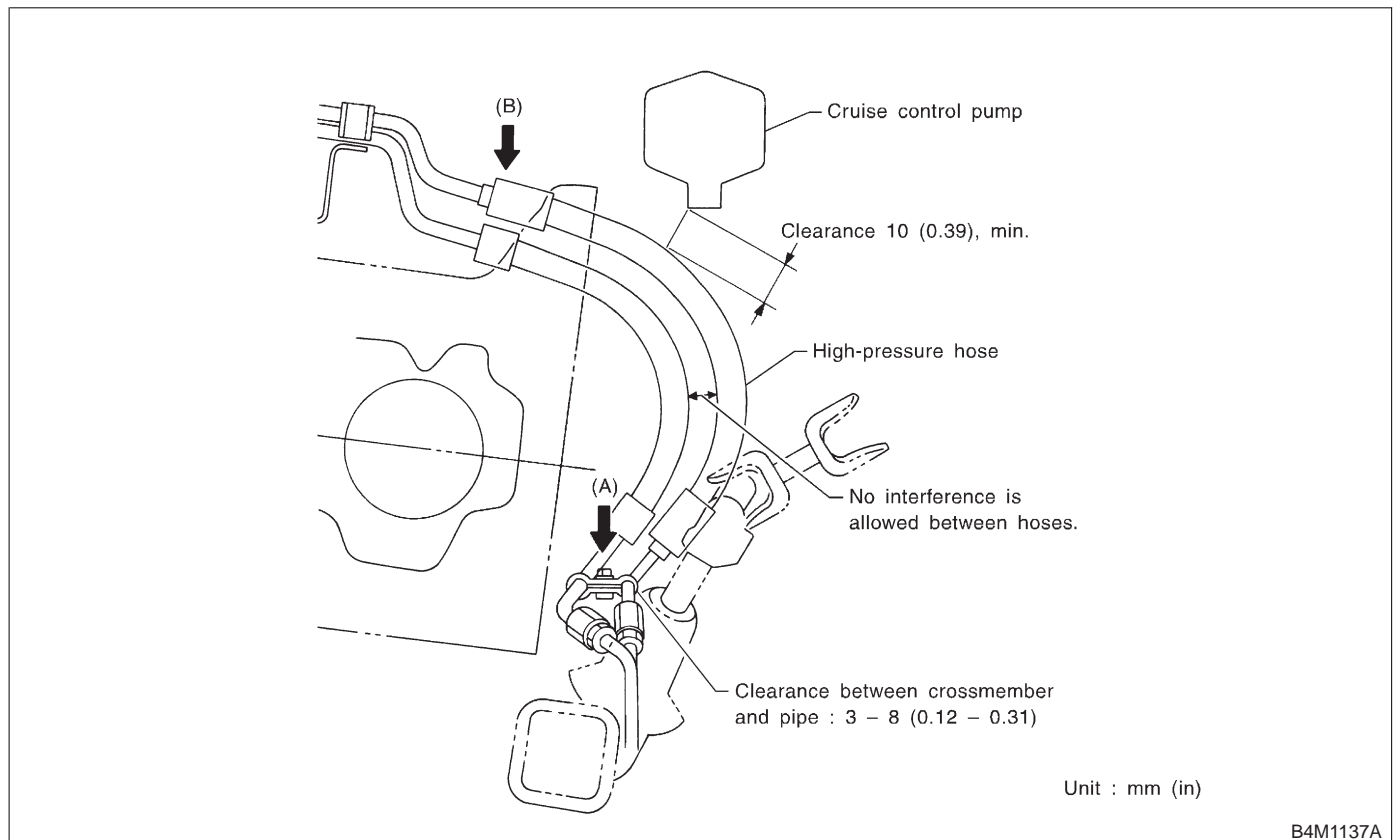

13) Finally check clearance between pipes and/or hoses, as shown above.

If clearance between cruise control pump and power steering hose is less than 10 mm (0.39 in), proceed as follows:

(1) Move clamped section (A) (refer to figure above.) down to a point where pipe is close to crossmember.

(2) Check that clearance between cruise control pump and power steering hose is at least 10 mm (0.39 in). If it is not, bend section (B) down until a clearance of at least 10 mm (0.39 in) is obtained.

Pipe-to-crossmember clearance:

10 mm (0.39 in), min.

2. RHD MODEL

1) Interconnect pipes C and D.

Tightening torque:

Joint nut

15±5 N·m (1.5±0.5 kg·m, 10.8±3.6 ft·lb)

CAUTION:

Visually check that hose between tank and pipe D is free from bending or twisting.

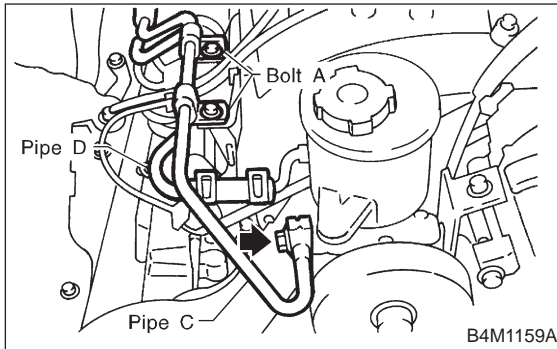

- 2) Connect pipe D from oil tank.
- 3) Connect pipe C from oil pump.

CAUTION:

Use a new gasket.

Tightening torque:

34±5 N·m (3.5±0.5 kg·m, 25.3±3.6 ft·lb)

4) Tighten bolt A.

Tightening torque:

13±3 N·m (1.3±0.3 kg·m, 9.4±2.2 ft·lb)

5) Temporarily connect pipes C and D to control valve of gearbox.

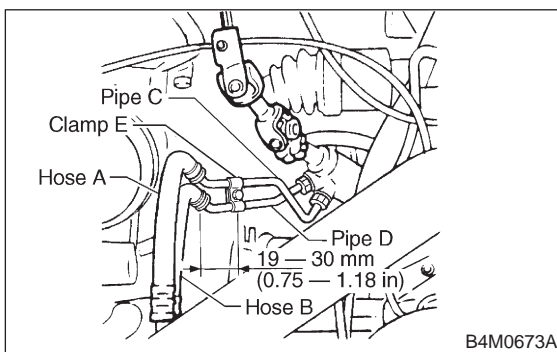

6) Temporarily install clamp E on pipes C and D.

CAUTION:

Ensure that the letter “8” side of clamp E is on the pipe C side as shown in the figure.

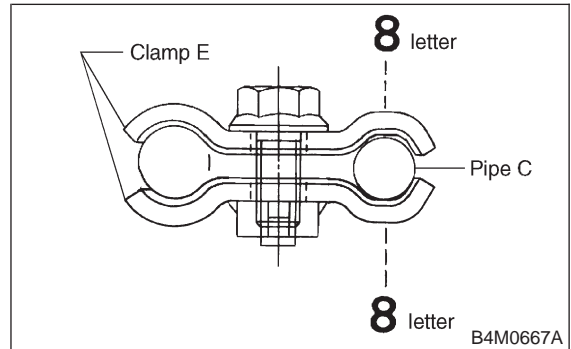

7) Tighten clamp E firmly.

Tightening torque:

7.4±2.0 N·m (0.75±0.20 kg·m, 5.4±1.4 ft·lb)

8) Tighten joint nut.

Tightening torque:

15±5 N·m (1.5±0.5 kg·m, 10.8±3.6 ft·lb)

9) Connect pipes A and B to four pipe joints of gearbox. Connect upper pipe A first, and lower pipe B second.

Tightening torque:

13±3 N·m (1.3±0.3 kg·m, 9.4±2.2 ft·lb)

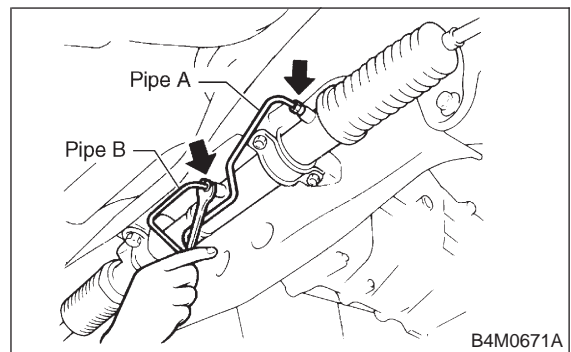

10) Install jack-up plate.

11) Connect battery negative terminal.

12) Feed the specified fluid and discharge air.

NOTE:

Never start the engine before feeding the fluid; otherwise vane pump might be seized up.

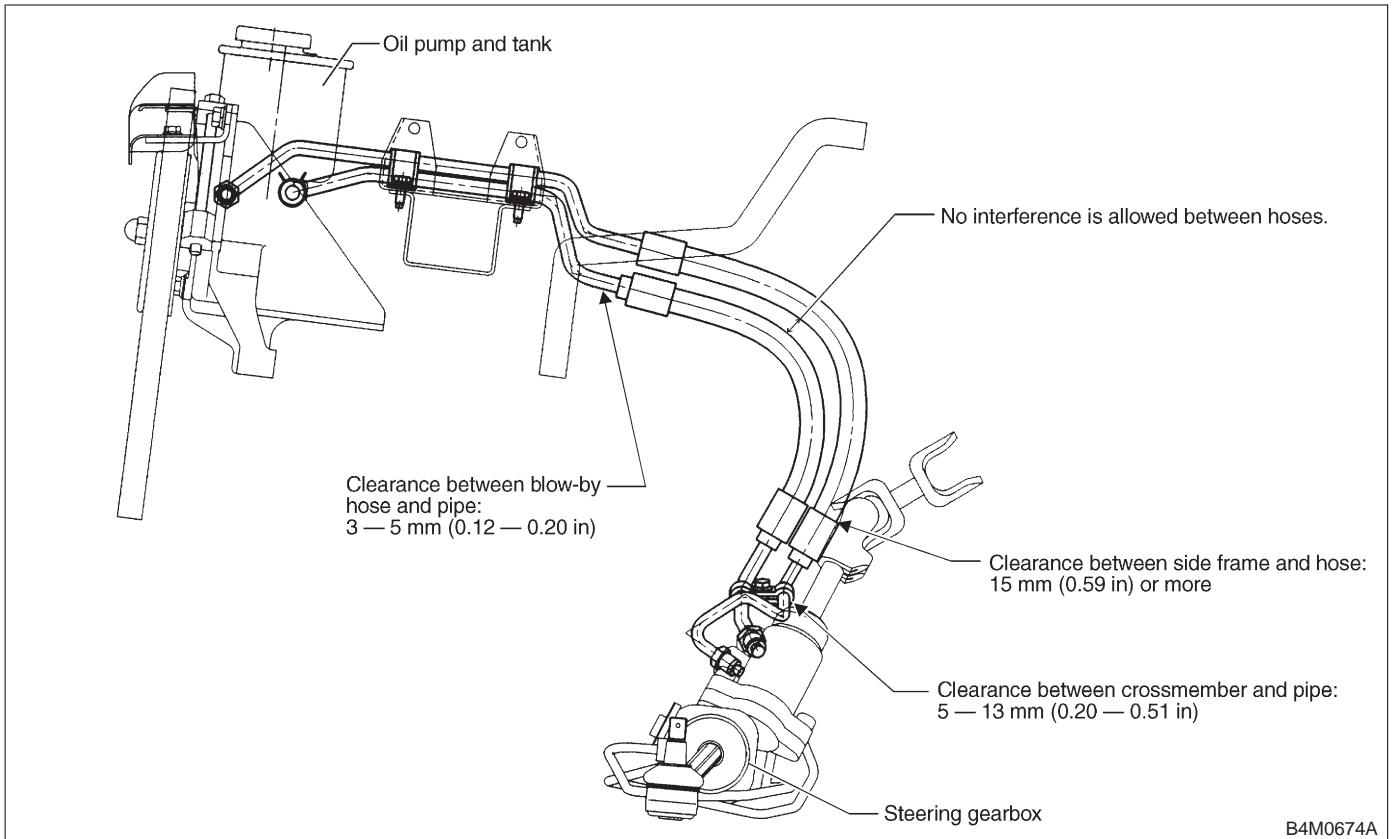

8. Oil Pump (Power Steering System)

A: REMOVAL

- 1) Remove ground cable from battery.
- 2) Drain the working fluid about 0.35 ℓ (0.4 US qt, 0.3 Imp qt) from oil tank.

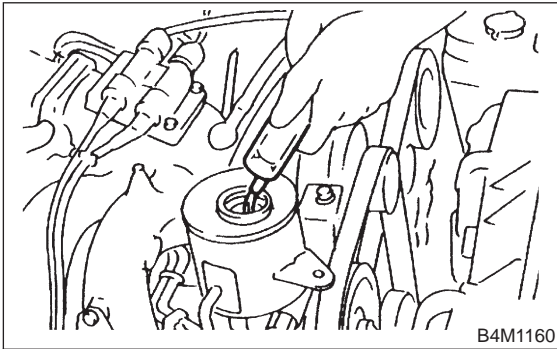

- 3) Remove pulley belt cover bracket.
- 4) Loosen oil pump pulley nut, then remove bolts which secure alternator.

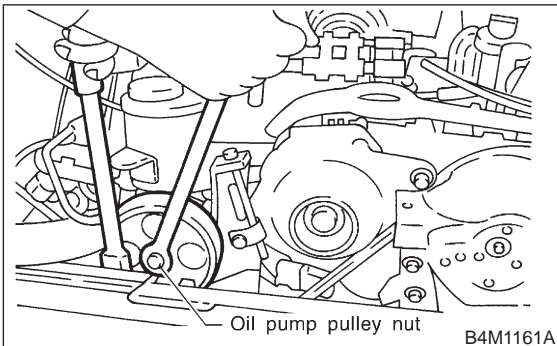

- 5) Loosen pulley belt(s).
- 6) Remove the nut and detach oil pump pulley.

- 7) Remove bolt A. Disconnect pipe C from oil pump. Disconnect pipe D from oil tank.

CAUTION:

- Do not allow fluid from the hose end to come into contact with pulley belt.
- To prevent foreign matter from entering the hose and pipe, cover the open ends of them with a clean cloth.
- Except when only oil tank needs to be inspected, detach oil tank and oil pump as a unit. Then separate one from the other on a work bench to prevent oil from spilling on any part of the engine.

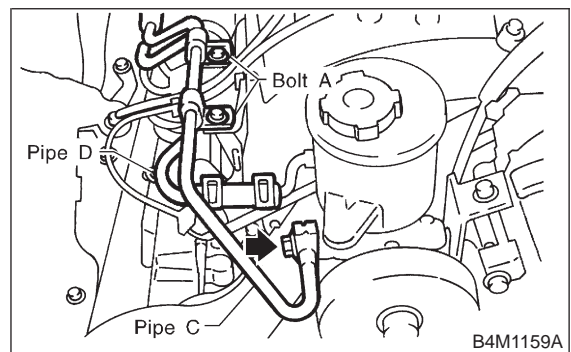

- 8) Remove three bolts from the front side of oil pump and detach the pump.

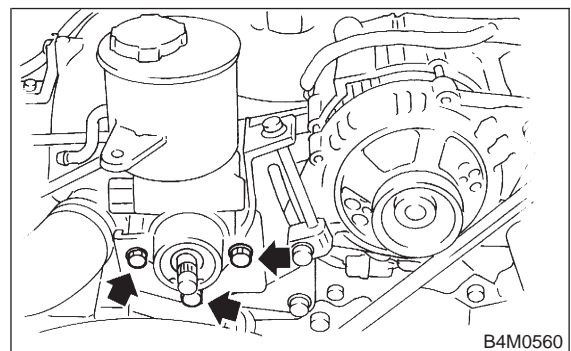

- 9) Remove three bolts from the lower side of bracket and detach the bracket.

CAUTION:

- The bracket does not need to be removed unless it is damaged.

SERVICE PROCEDURE

[W8B1] 4-3

8. Oil Pump (Power Steering System)

10) Place oil pump in a vise, remove two bolts from oil tank and detach oil tank.

CAUTION:

Do not place oil pump directly in the vise; use soft pads and hold oil pump lightly to protect the pump.

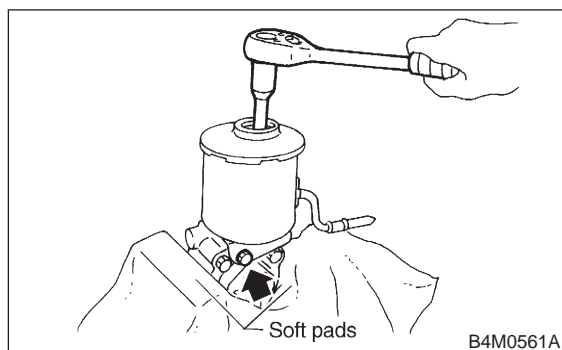

11) Remove O-ring from oil pump.

12) Remove stay from oil pump. (2500 cc model only)

B: CHECK

In accordance with the following table, check all removed parts for wear and damage, and make repair or replacement if necessary.

No.	Parts	Inspection	Corrective action
1	Oil pump (Exterior)	(1)Crack, damage or oil leakage	Replace oil pump with a new one.
		(2)Play of pulley shaft	Measure radial play and axial play. If any of these exceeds the service limit, replace oil pump with a new one. <Ref. to 4-3 [W8B1].>
2	Pulley	(1)Damage	Replace it with a new one.
		(2)Bend	Measure V ditch deflection. If it exceeds the service limit, replace pulley with a new one. <Ref. to 4-3 [W8B1].>
3	Cap	Crack or damage	Replace it with a new one.
4	Strainer	(1)Clogging with dirt	Wash it.
		(2)Breakage	Replace it with a new one.
5	Oil pump (Interior)	(1)Defect or burning of vane pump	Check resistance to rotation of pulley. If it is past the service limit, replace oil pump with a new one. <Ref. to 4-3 [W8B1].>
		(2)Bend in the shaft or damage to bearing	Oil pump emits a noise that is markedly different in tone and loudness from a sound of a new oil pump when turning with a string put around its pulley, replace oil pump with a new one.
6	O-ring	Crack or deterioration	Replace it with a new one.
7	Oil tank	Crack, damage or oil leakage	Replace it with a new one.
8	Bracket	Crack or damage	Replace it with a new one.

1. SERVICE LIMIT

Make a measurement as follows. If it exceeds the specified service limit, replace the parts with new ones.

CAUTION:

- Fix oil pump on a vise to make a measurement. At this time, hold oil pump with the least possible force between two wood pieces.
- Do not set outside of flow control valve or pulley on a vise; otherwise outside or pulley

might be deformed. Select properly sized wood pieces.

Play of pulley shaft

On condition:

P: 9.8 N (1.0 kg, 2.2 lb)

Service limit:

Radial play

0.4 mm (0.016 in) or less

4-3 [W8B1]

8. Oil Pump (Power Steering System)

SERVICE PROCEDURE

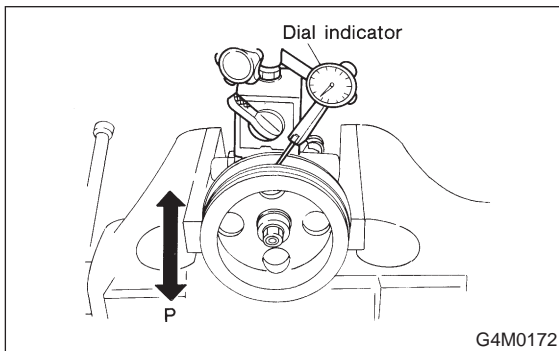

Axial play
0.9 mm (0.035 in) or less

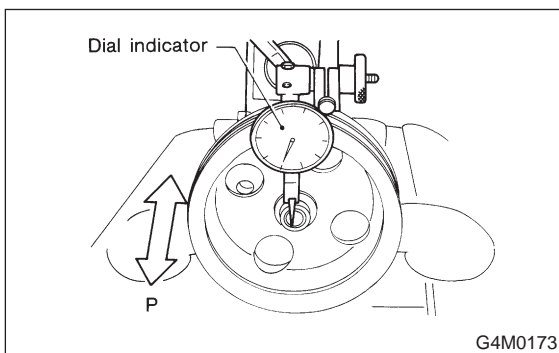

Ditch deflection of pulley

Service limit:
1.0 mm (0.039 in) or less

NOTE:
Read the value for one surface of V ditch, and then the value for another off the dial.

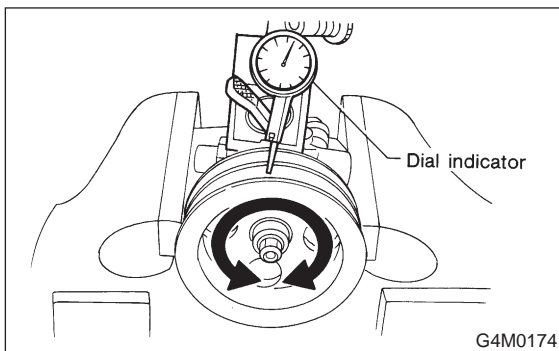

Resistance to rotation of pulley

Service limit:
Maximum load; 9.22 N (0.94 kg, 2.07 lb)
or less

NOTE:

- A rather higher value may be indicated when pulley starts turning.
- Measure the load during rotation and make a judgment.

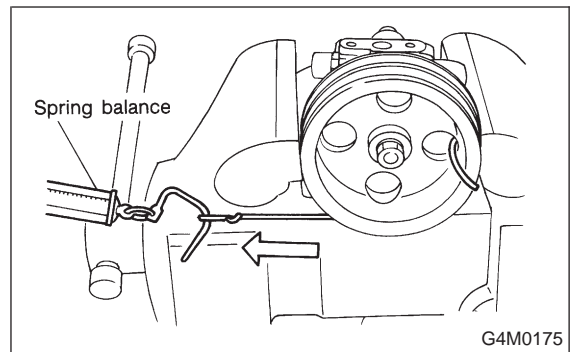

C: DISASSEMBLY

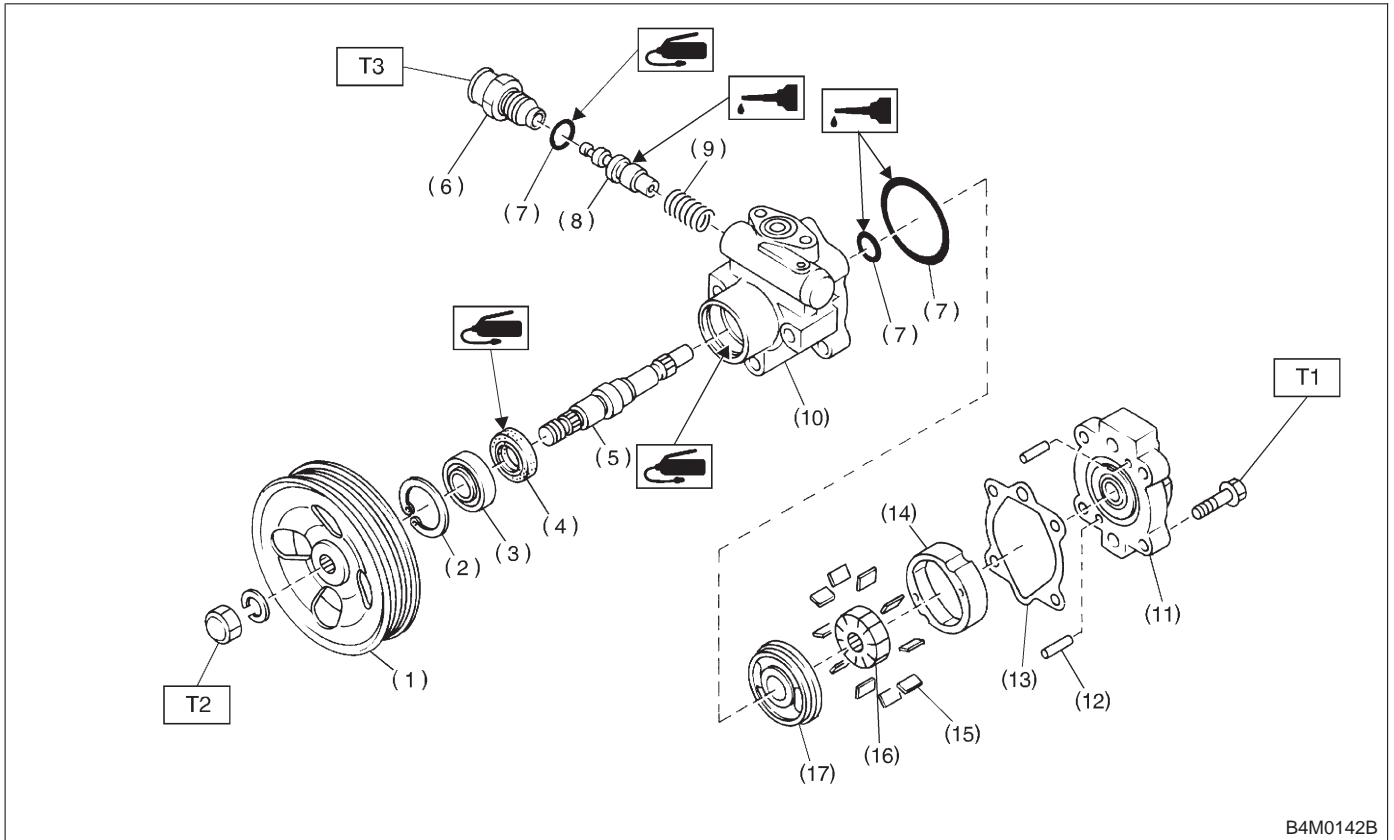

B4M0142B

- (1) Pulley
- (2) Snap ring
- (3) Bearing
- (4) Oil seal
- (5) Shaft
- (6) Connector
- (7) O-ring
- (8) Spool valve
- (9) Spring
- (10) Front casing
- (11) Rear cover
- (12) Knock pin
- (13) Seal washer
- (14) Cam ring
- (15) Vane
- (16) Rotor

- (17) Side plate

Tightening torque: N-m (kg-m, ft-lb)

T1: 16±2 (1.6±0.2, 11.6±1.4)

T2: 61±7 (6.2±0.7, 45.0±5.2)

T3: 74±5 (7.5±0.5, 54.2±3.6)

- 1) Oil pump body
 - (1) Place oil pump in a vise, and remove two bolts which secure tank.

CAUTION:
Do not place oil pump directly in vise; use soft pads and hold oil pump lightly to protect it.

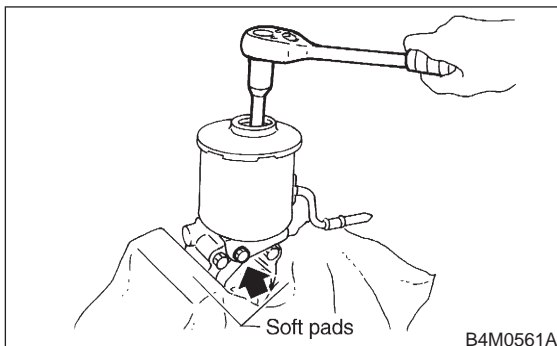

B4M0561A

- (2) Remove four bolts which secure rear cover.

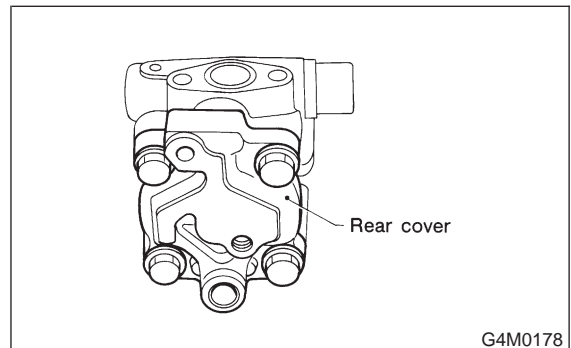

G4M0178

4-3 [W8D0]

8. Oil Pump (Power Steering System)

SERVICE PROCEDURE

(3) Remove the following parts from front casing.

CAUTION:

Discard old seal washer; replace with a new one.

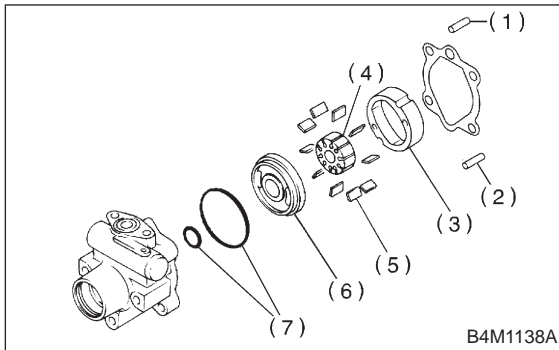

- (1) Seal washer
- (2) Knock pin.....2 ea.
- (3) Cam ring
- (4) Rotor
- (5) Vane.....10 ea.
- (6) Side plate
- (7) O-ring.....2 ea.

2) Control valve

Slightly loosen outlet connector, and remove connector. Remove the following parts for pump casing.

- Spool valve assembly
- Flow control spring
- Connector
- O-ring

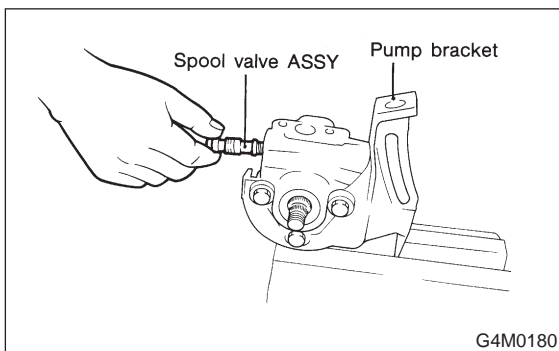

3) Shaft

(1) Remove snap ring from front casing.

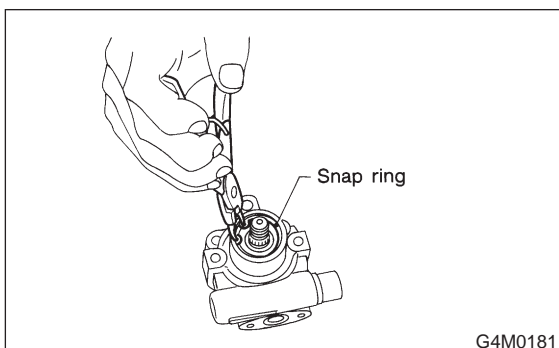

(2) Remove shaft using a hand press.

CAUTION:

- Discard old drive shaft assembly; replace with a new one.
- Be careful not to scratch or dent casing's surface which serves as a seal.

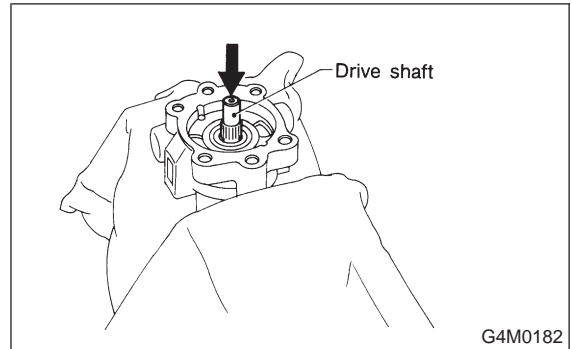

(3) Pry oil seal off using a screwdriver.

CAUTION:

Be careful not to scratch inner surface of casing.

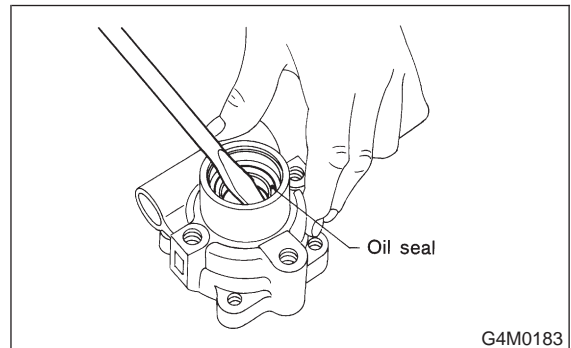

4) Remove pressure switch.

D: INSPECTION

Perform the following inspection procedures and repair or replace defective parts.

Part name	Description	Remedy
1. Front casing	(1) Damage on body surfaces (2) Excessive wear on hole, into which spool valve is inserted. (3) Wear and damage on cartridge assembly mounting surface (4) Wear and damage on surfaces in contact with shaft and oil seal	Replace with a new one together with spool valve as selective fit is made.
2. Rear cover	(1) Damage on body surfaces (2) Wear and damage on sliding surfaces	Replace with a new one.
3. Shaft	(1) Shaft bend (2) Wear and damage on surfaces in contact with bushing and oil seal (3) Wear and damage on rotor mounting surfaces (4) Bearing damage	Replace with a new one.
4. Side plate	Wear and damage on sliding surfaces	Replace with a new one.
5. Cam ring	Ridge wear on sliding surfaces	If damage is serious, replace with a new cartridge assembly.
6. Vane	Excessive wear on nose radius and side surfaces	
7. Rotor	(1) Wear and damage on sliding surfaces (2) Ridge wear on vane sliding grooves (If light leaks with vane in slit against light source) (3) Damage resulting from snap ring removal	
8. Spool valve	Damage or burrs on sliding surface periphery	Replace with a new one together with front casing as selective fit is made.
9. Connector	Damage on threads	Replace with a new one.
10. Spring	Damage	Replace with a new one.
11. Bolts and nuts	Damage on threads	Replace with a new one.

E: ASSEMBLY

1) Reassembly precautions

- (1) Whenever O-rings, oil seals, and snap rings are removed, they must be replaced with new ones.
- (2) Thoroughly wash parts and allow to dry. They must be kept free from cleaning oil and dust.
- (3) Reassembly procedure must be performed in clean place. Ensure that parts are kept away from waste threads or other dust particles.
- (4) Cleaning oil tends to stay inside the front casing. Remove it completely by blowing compressed air.
- (5) Ensure that parts are free from rust. (Use specified power steering fluid for rust prevention after cleaning and drying.)
- (6) Reverse the sequence of disassembly procedures.

2) Shaft

- (1) Apply grease to oil seal and inner surface of front casing (at bearing location).

CAUTION:

Make sure that the front body internal surfaces are free from damage.

- (2) Using ST, press-fit oil seal into front body.
ST 340099AA000 INSTALLER

CAUTION:

When press-fitting, use care to prevent damage to surface mating with rear body.

NOTE:

Orient oil seal toward correct direction.

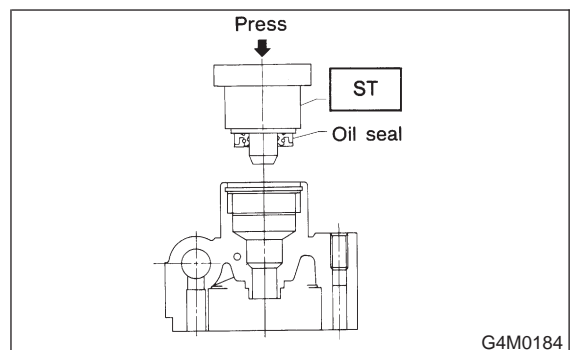

4-3 [W8E0]

8. Oil Pump (Power Steering System)

SERVICE PROCEDURE

- (3) Using ST, press-fit shaft assembly into front body and mount snap ring.

ST 340099AA020 INSTALLER

NOTE:

Turn snap ring to ensure that it fits right into the groove.

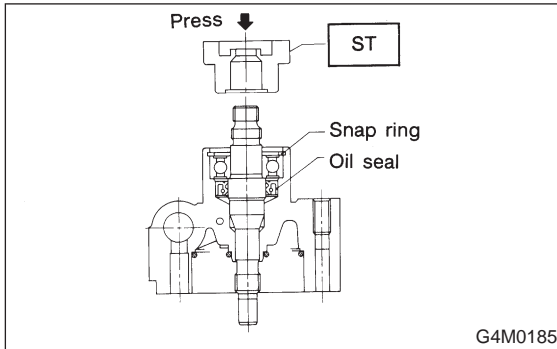

3) Cartridge assembly

- (1) Apply specified power steering fluid to O-rings and fit them into front casing.
(2) Install side plate to front casing.

CAUTION:

Use care not to let side plate gall.

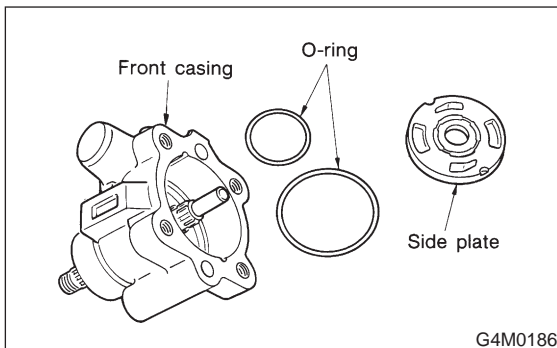

- (3) Mount rotor onto shaft.
(4) Install 10 vanes into rotor with their nose radius facing toward cam ring.
(5) Install cam ring to front casing, securing with knock pins.

CAUTION:

Do not use hammer to fit knock pins in position.

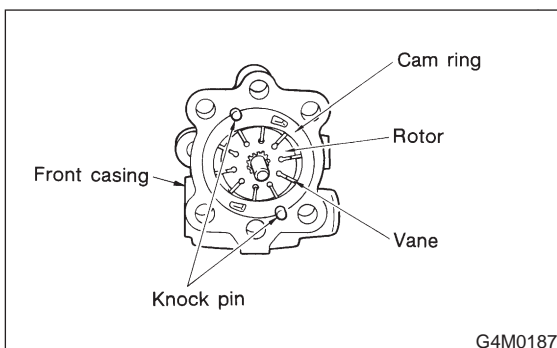

4) Rear cover

- (1) Mount seal washer on front casing.
(2) With knock pin positions aligned, install rear cover.

Tightening torque:

$16 \pm 2 \text{ N}\cdot\text{m}$ ($1.6 \pm 0.2 \text{ kg}\cdot\text{m}$, $11.6 \pm 1.4 \text{ ft}\cdot\text{lb}$)

CAUTION:

Loosely tighten bolts in the sequence (1), (2), (3), and (4) shown in figure. Then, tighten in the same sequence.

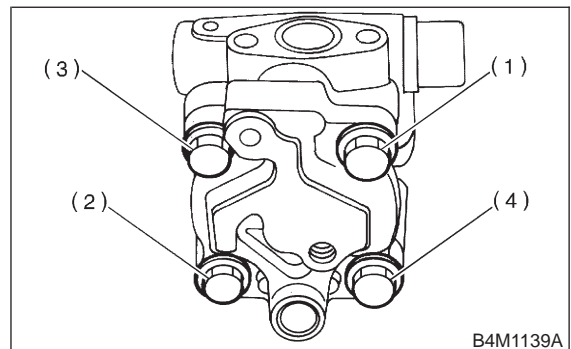

5) Spool Valve

CAUTION:

- Use care to prevent damage to O-ring at installation.
- When tightening connector, ensure that O-ring does not protrude or get caught.

- (1) Install spring into front casing. Then, with spool valve dipped in specified hydraulic oil, install it into the front casing.

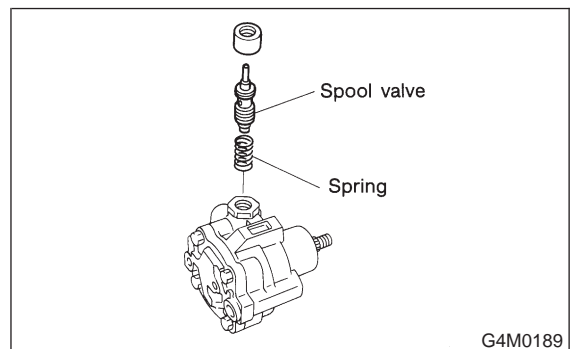

- (2) Using a 5-mm dia. round bar, ensure that valve moves smoothly.
(3) Set O-ring, with grease applied to it, onto connector and secure connector to front casing.

Tightening torque:

$74 \pm 5 \text{ N}\cdot\text{m}$ ($7.5 \pm 0.5 \text{ kg}\cdot\text{m}$, $54.2 \pm 3.6 \text{ ft}\cdot\text{lb}$)

6) Check

- (1) When reassembly procedures have been completed, turn shaft by hand to ensure it turns smoothly. If it binds or other unusual conditions are evident, disassemble again and check for foreign matter trapped on sliding surfaces and

improper installation. Eliminate the cause of trouble.

(2) Check followings by referring to "CHECK" article.

- Excessive play in pulley shaft
- Ditch deflection of pulley
- Resistance to rotation of pulley
- Measurement of generated oil pressure

F: INSTALLATION

1) Install bracket on engine.

Tightening torque:

$22 \pm 2 \text{ N}\cdot\text{m}$ ($2.2 \pm 0.2 \text{ kg}\cdot\text{m}$, $15.9 \pm 1.4 \text{ ft}\cdot\text{lb}$)

2) Install oil pump on oil tank as follows outside the vehicle:

NOTE:

Prior to installation, make sure that all oil is removed from oil pump, oil tank and pipe.

3) Place oil pump in vise.

CAUTION:

Do not place oil pump directly in vise; use soft pads and hold oil pump lightly to protect it.

4) Install O-ring on oil pump.

CAUTION:

Discard old O-ring and replace with a new one.

5) Install oil tank on oil pump.

Tightening torque:

Bolt C: $15.7 \pm 2.4 \text{ N}\cdot\text{m}$ ($1.60 \pm 0.24 \text{ kg}\cdot\text{m}$, $11.58 \pm 1.77 \text{ ft}\cdot\text{lb}$)

Bolt D: $18.1 \pm 2.5 \text{ N}\cdot\text{m}$ ($1.85 \pm 0.25 \text{ kg}\cdot\text{m}$, $13.35 \pm 1.84 \text{ ft}\cdot\text{lb}$)

CAUTION:

Discard old seal washer and replace with a new one.

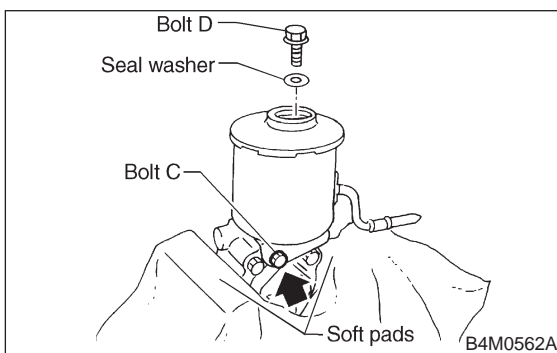

6) Install stay to oil pump. (2500 cc model only)

Tightening torque:

$15.7 \pm 2.5 \text{ N}\cdot\text{m}$ ($1.6 \pm 0.25 \text{ kg}\cdot\text{m}$, $11.6 \pm 1.8 \text{ ft}\cdot\text{lb}$)

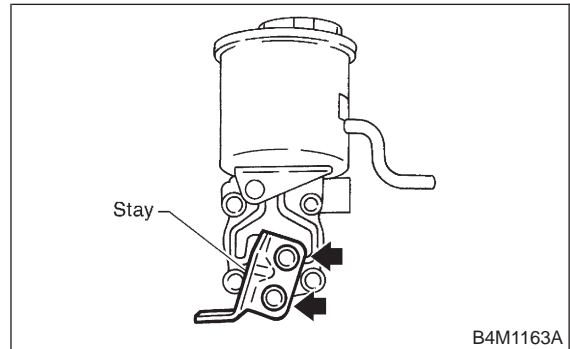

7) Install oil pump, previously assembled to oil tank, on bracket.

Tightening torque:

$20.1 \pm 2.5 \text{ N}\cdot\text{m}$ ($2.05 \pm 0.25 \text{ kg}\cdot\text{m}$, $14.8 \pm 1.8 \text{ ft}\cdot\text{lb}$)

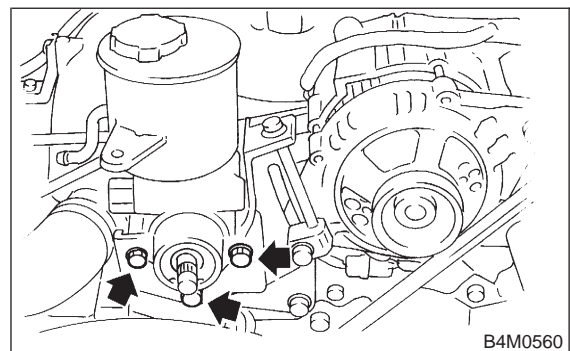

8) Place oil pump pulley and tighten pulley nut temporarily.

9) Interconnect pipes C and D.

Tightening torque:

Joint nut

15 ± 5 N·m (1.5 ± 0.5 kg·m, 10.8 ± 3.6 ft·lb)

CAUTION:

If a hose is twisted at this step, the hose may come into contact with some other parts.

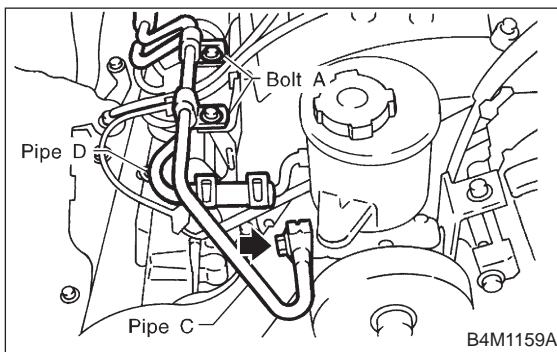

10) Connect pipe D from oil tank.

11) Connect pipe C from oil pump.

CAUTION:

Use a new gasket.

Tightening torque:

34 ± 5 N·m (3.5 ± 0.5 kg·m, 25.3 ± 3.6 ft·lb)

12) Tighten bolt A.

Tightening torque:

13 ± 3 N·m (1.3 ± 0.3 kg·m, 9.4 ± 2.2 ft·lb)

13) Install pulley belt to oil pump.

14) Tighten oil pump pulley nut to the specified torque.

Tightening torque:

61 ± 7 N·m (6.2 ± 0.7 kg·m, 44.8 ± 5.1 ft·lb)

15) Adjust pulley belt tension. <Ref. to 1-5 [G2A0].>

16) Tighten bolt belt tension.

Tightening torque:

8 ± 2 N·m (0.8 ± 0.2 kg·m, 5.8 ± 1.4 ft·lb)

17) Install pulley belt cover bracket.

18) Connect minus terminal of battery.

19) Feed the specified fluid and discharge air.

CAUTION:

Never start the engine before feeding the fluid; otherwise vane pump might be seized up.

9. Power Steering Fluid

A: RECOMMENDED POWER STEERING FLUID AND AIR BLEEDING

Recommended power steering fluid	Manufacturer
ATF DEXRON II, ATF DEXRON IIE or ATF DEXRON III	B.P.
	CALTEX
	CASTROL
	MOBIL
	SHELL
	TEXACO

1) Feed the specified fluid with its level being about 5 cm (2.0 in) lower than the mouth of tank.

2) Continue to turn steering wheel slowly from lock to lock until bubbles stop appearing in the tank while keeping the fluid at that level.

3) In case air is absorbed to deliver bubbles into piping because the fluid level is lower, leave it about half an hour and then do the former step all over again.

4) Start, and idle the engine.

5) Continue to turn steering wheel slowly from lock to lock again until bubbles stop appearing in the tank while keeping the fluid at that level.

It is normal that bubbles stop appearing after three times turning of steering wheel.

6) In case bubbles do not stop appearing in the tank, leave it about half an hour and then do the former step all over again.

7) Stop the engine, and take out safety stands after jacking up vehicle again.

Then lower the vehicle, and idle the engine.

8) Continue to turn steering wheel from lock to lock until bubbles stop appearing and change of the fluid level is within 3 mm (0.12 in).

9) In case the following happens, leave it about half an hour and then do former step again.

(1) The fluid level changes over 3 mm (0.12 in).

(2) Bubbles remain on the upper surface of the fluid.

(3) Grinding noise is generated from oil pump.

10) Check the fluid leakage at flare nuts after turning steering wheel from lock to lock with engine running.

CAUTION:

● Before checking, wipe off any fluid on flare nuts and piping.

● In case the fluid leaks from flare nut, it is caused by dust (or the like) and/or damage between flare and tapered seat in piping.

● So remove the flare nut, tighten again it to the specified torque after cleaning flare and tapered seat. If flare or tapered seat is

9) Interconnect pipes C and D.

Tightening torque:

Joint nut

15 ± 5 N·m (1.5 ± 0.5 kg·m, 10.8 ± 3.6 ft·lb)

CAUTION:

If a hose is twisted at this step, the hose may come into contact with some other parts.

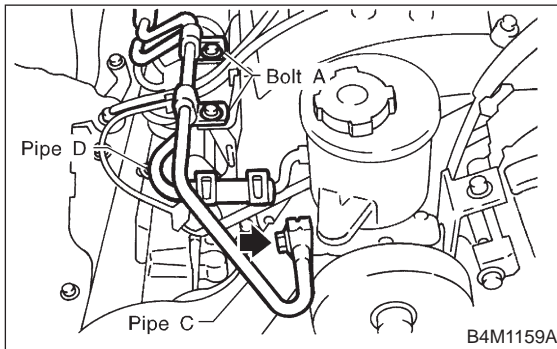

10) Connect pipe D from oil tank.

11) Connect pipe C from oil pump.

CAUTION:

Use a new gasket.

Tightening torque:

34 ± 5 N·m (3.5 ± 0.5 kg·m, 25.3 ± 3.6 ft·lb)

12) Tighten bolt A.

Tightening torque:

13 ± 3 N·m (1.3 ± 0.3 kg·m, 9.4 ± 2.2 ft·lb)

13) Install pulley belt to oil pump.

14) Tighten oil pump pulley nut to the specified torque.

Tightening torque:

61 ± 7 N·m (6.2 ± 0.7 kg·m, 44.8 ± 5.1 ft·lb)

15) Adjust pulley belt tension. <Ref. to 1-5 [G2A0].>

16) Tighten bolt belt tension.

Tightening torque:

8 ± 2 N·m (0.8 ± 0.2 kg·m, 5.8 ± 1.4 ft·lb)

17) Install pulley belt cover bracket.

18) Connect minus terminal of battery.

19) Feed the specified fluid and discharge air.

CAUTION:

Never start the engine before feeding the fluid; otherwise vane pump might be seized up.

9. Power Steering Fluid

A: RECOMMENDED POWER STEERING FLUID AND AIR BLEEDING

Recommended power steering fluid	Manufacturer
ATF DEXRON II, ATF DEXRON IIE or ATF DEXRON III	B.P.
	CALTEX
	CASTROL
	MOBIL
	SHELL
	TEXACO

1) Feed the specified fluid with its level being about 5 cm (2.0 in) lower than the mouth of tank.

2) Continue to turn steering wheel slowly from lock to lock until bubbles stop appearing in the tank while keeping the fluid at that level.

3) In case air is absorbed to deliver bubbles into piping because the fluid level is lower, leave it about half an hour and then do the former step all over again.

4) Start, and idle the engine.

5) Continue to turn steering wheel slowly from lock to lock again until bubbles stop appearing in the tank while keeping the fluid at that level.

It is normal that bubbles stop appearing after three times turning of steering wheel.

6) In case bubbles do not stop appearing in the tank, leave it about half an hour and then do the former step all over again.

7) Stop the engine, and take out safety stands after jacking up vehicle again.

Then lower the vehicle, and idle the engine.

8) Continue to turn steering wheel from lock to lock until bubbles stop appearing and change of the fluid level is within 3 mm (0.12 in).

9) In case the following happens, leave it about half an hour and then do former step again.

(1) The fluid level changes over 3 mm (0.12 in).

(2) Bubbles remain on the upper surface of the fluid.

(3) Grinding noise is generated from oil pump.

10) Check the fluid leakage at flare nuts after turning steering wheel from lock to lock with engine running.

CAUTION:

● Before checking, wipe off any fluid on flare nuts and piping.

● In case the fluid leaks from flare nut, it is caused by dust (or the like) and/or damage between flare and tapered seat in piping.

● So remove the flare nut, tighten again it to the specified torque after cleaning flare and tapered seat. If flare or tapered seat is

damaged, replace it with a new one.

11) Inspect fluid level on flat and level surface with engine "OFF" by indicator of filler cap.

If the level is at lower point or below, add fluid to keep the level in the specified range of the indicator. If at upper point or above, drain fluid by using a syringe or the like.

Fluid capacity:

0.7 l (0.7 US qt, 0.6 Imp qt)

(1) Check while fluid temperature is at 21°C (70°F) and the level gauge is in the "COLD" position.

(2) Check while fluid temperature is at 60°C (140°F) and the level gauge is in the "HOT" position.

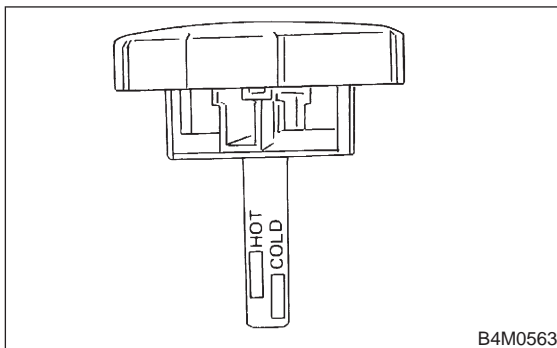

1. Power Steering

A: STEERING CONDITION

Trouble	Possible cause	Corrective action
<ul style="list-style-type: none"> ● Heavy steering effort in all ranges ● Heavy steering effort at stand still ● Steering wheel surges when turning. 	1. Pulley belt <ul style="list-style-type: none"> ● Unequal length of pulley belts ● Adhesion of oil and grease ● Loose or damage of pulley belt ● Poor uniformity of pulley belt cross section ● Pulley belt touches to pulley bottom ● Poor revolution of pulleys except oil pump pulley ● Poor revolution of oil pump pulley 	Adjust or replace.
	2. Tire and rim <ul style="list-style-type: none"> ● Improper tires out of specification ● Improper rims out of specification ● Tires not properly inflated*1 	Replace or reinflate.
	3. Fluid <ul style="list-style-type: none"> ● Low fluid level ● Aeration ● Dust mix ● Deterioration of fluid ● Poor warming-up of fluid *2 	Refill, bleed air, replace or instruct customer.
	4. Idling speed <ul style="list-style-type: none"> ● Lower idling speed ● Excessive drop of idling speed at start or at turning steering wheel *3 	Adjust or instruct customer.
	5. Measure hydraulic pressure. <Ref. to 4-3 [K1B0].>	Replace problem parts.
	6. Measure steering effort. <Ref. to 4-3 [K1C0].>	Adjust or replace.
<ul style="list-style-type: none"> ● Vehicle leads to one side or the other. ● Poor return of steering wheel to center ● Steering wheel surges when turning. 	1. Fluid line <ul style="list-style-type: none"> ● Folded hose ● Flattened pipe 	Reform or replace.
	2. Tire and rim <ul style="list-style-type: none"> ● Flat tire ● Mix use of different tires ● Mix use of different rims ● Abnormal wear of tire ● Unbalance of remained grooves ● Unbalance of tire pressure 	Fix or replace.
	3. Front alignment <ul style="list-style-type: none"> ● Improper or unbalance caster ● Improper or unbalance toe-in ● Loose connection of suspension 	Adjust or retighten.
	4. Others <ul style="list-style-type: none"> ● Damaged joint assembly ● Unbalanced height ● One-sided weight 	Replace, adjust or instruct customer.
	5. Measure steering effort. <Ref. to 4-3 [K1C0].>	Adjust or replace.

*1 If tires and/or rims are wider, the load to power steering system is the more. Accordingly, in a condition, for example before fluid warms-up, relief valve may work before maximum turning angle. In this case, steering effort may be heavy. When measured hydraulic pressure is normal, there is no abnormal thing.

*2 In cold weather, steering effort may be heavy due to increased flow resistance of cold fluid. After warming up engine, turn steering wheel from stop to stop several times to warm up fluid. Then if steering effort reduces normally, there is no abnormal thing.

*3 In cold weather or with insufficient warm-up of engine, steering effort may be heavy due to excessive drop of idling when turning steering wheel. In this case, it is recommended to start the vehicle with increasing engine speed than usual. Then if steering effort reduces normally, there is no abnormal thing.

B: MEASUREMENT OF HYDRAULIC PRESSURE

CAUTION:

● Be sure to complete all items aforementioned in “STEERING CONDITION”, prior to measuring hydraulic pressure. Otherwise, pressure can not be measured correctly. <Ref. to 4-3 [K1A0].>

● Do not leave the valve of pressure gauge closed or hold the steering wheel at stop end for 5 seconds or more in any case, as the oil pump may be damaged due to long keep of these conditions.

● Put cotton cloth waste at a place where fluid drops before pressure gauge is installed. Wipe off split fluid thoroughly after the measurement.

NOTE:

Keep engine idling during the measurement.

1B1 : MEASURE REGULAR PRESSURE.

- 1) Install STs to power steering pump.
 - (1) Drain the power steering fluid about 0.35 ℓ (0.4 US qt, 0.3 Imp qt) from oil tank.
 - (2) Remove two bolts securing power steering pipes to engine.
 - (3) Install ST1, 2 and 3 between power steering pump and pipes using gasket (Part No. 34621AC020) and bolt (Part No. 34620AC010).

- ST1 925711000 PRESSURE GAUGE
- ST2 34099AC020 ADAPTER HOSE B
- ST3 34099AC010 ADAPTER HOSE A

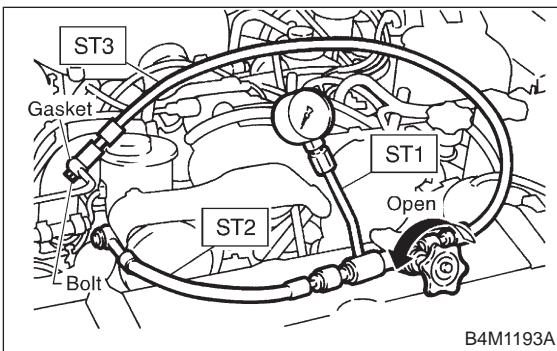

- (4) Replenish power steering fluid up to specified level.
- 2) Open valve, and start the engine.
- 3) Measure regular pressure.

CHECK : **Is pressure 981 kPa (10 kg/cm², 142 psi) or less?**

YES : Go to step 1B2.

NO : Trouble may be due to crushed pipe or hose, leakage from fluid line, foreign particles in fluid line, etc. Replace faulty

parts with new ones.

1B2 : MEASURE RELIEF PRESSURE.

- 1) Using STs, measure relief pressure.
 - ST1 925711000 PRESSURE GAUGE
 - ST2 34099AC020 ADAPTER HOSE B
 - ST3 34099AC010 ADAPTER HOSE A

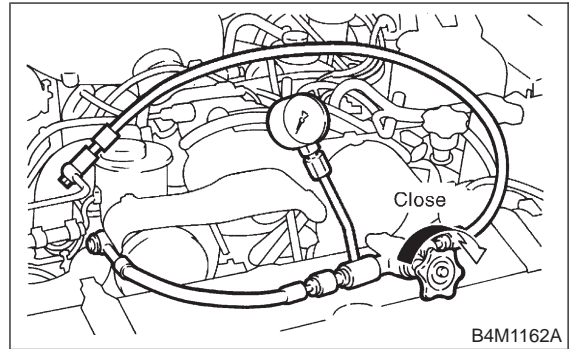

- 2) Close valve.

CHECK : **Is pressure 7,159 — 7,748 kPa (73 — 79 kg/cm², 1,038 — 1,123 psi)?**

YES : Go to step 1B3.

NO : Trouble may be due to malfunctioning relief valve, fluid leaking into oil pump interior, abnormal wear of pump vanes, etc. Replace faulty parts with new ones.

1B3 : MEASURE WORKING PRESSURE.

- 1) Using STs, measure working pressure.
 - ST1 925711000 PRESSURE GAUGE
 - ST2 34099AC020 ADAPTER HOSE B
 - ST3 34099AC010 ADAPTER HOSE A

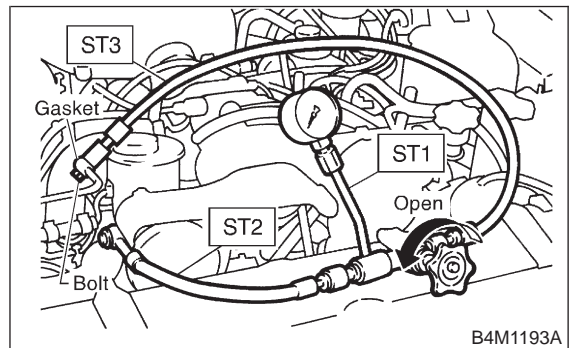

- 2) Open valve.

3) Measure working pressure of control valve by turning wheel from stop to stop.

CHECK : **Is pressure 7,159 — 7,748 kPa (73 — 79 kg/cm², 1,038 — 1,123 psi)?**

YES : Measure steering force. <Ref. to 4-3 [K1C0].>

pinion as a single unit with new ones.

(NO) : Control valve is inoperative. Replace control valve itself or control valve and

C: MEASUREMENT OF STEERING EFFORT

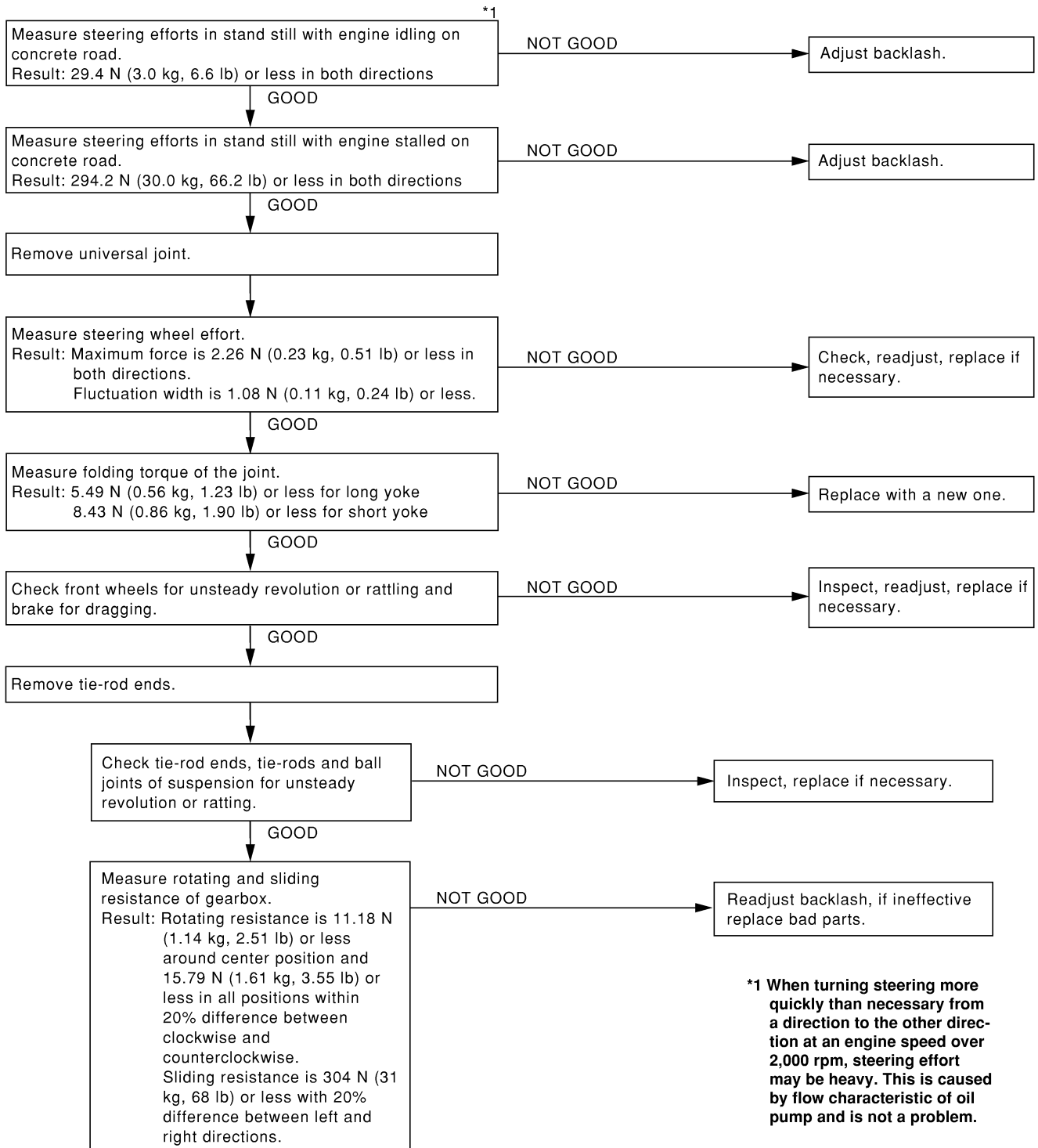

***1 When turning steering more quickly than necessary from a direction to the other direction at an engine speed over 2,000 rpm, steering effort may be heavy. This is caused by flow characteristic of oil pump and is not a problem.**

1) Measurement of steering effort is as shown in the figures.

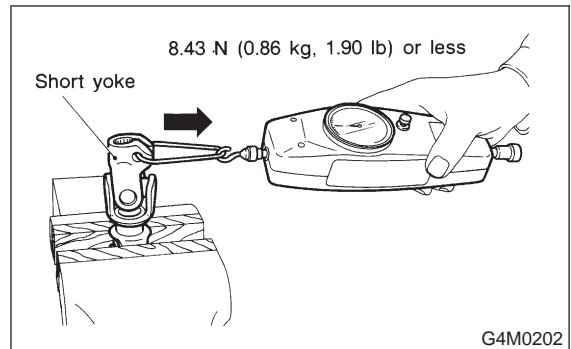
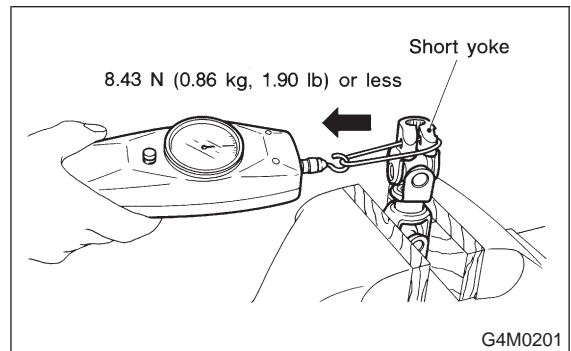
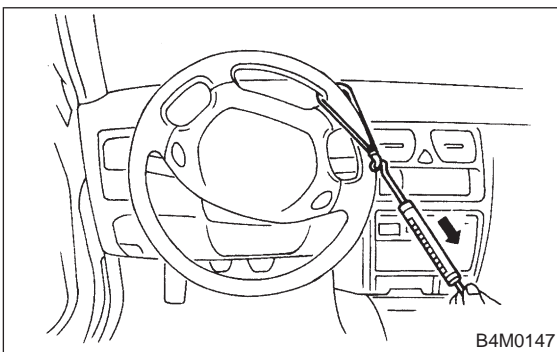
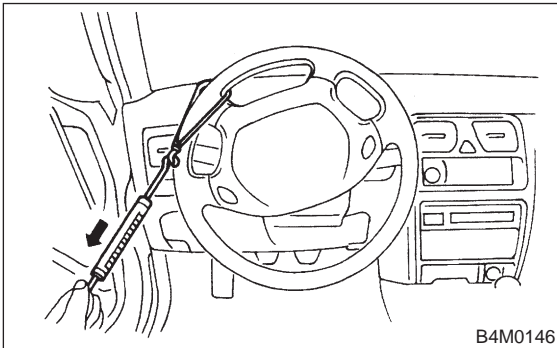

2) Measurement of folding torque of universal joint is as shown in the figures.

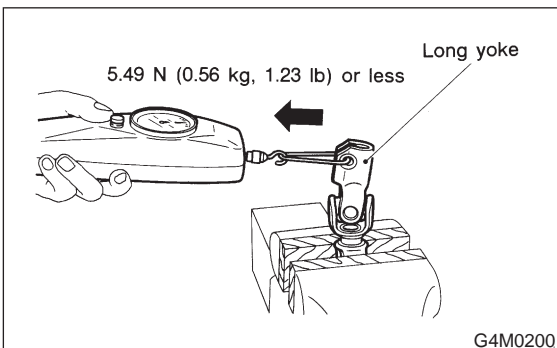
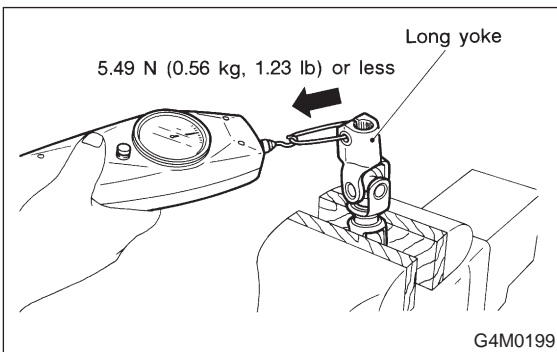

3) Using ST, measure resistances of gearbox.
ST 926230000 SPANNER

Rotating resistance:

Straight-ahead position within 30 mm (1.18 in) from rack center

Less than 11.18 N (1.14 kg, 2.51 lb)

Maximum allowable torque

15.7 N (1.6 kg, 3.5 lb)

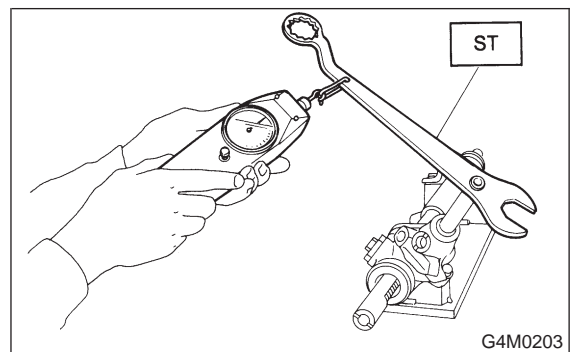

Sliding resistance:

Right-turn steering

304 N (31 kg, 68 lb) or less

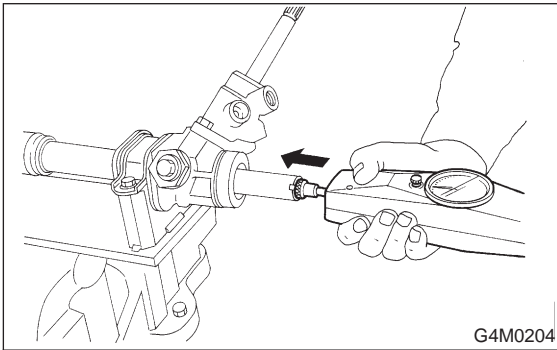

G4M0204

Left-turn steering
304 N (31 kg, 68 lb) or less

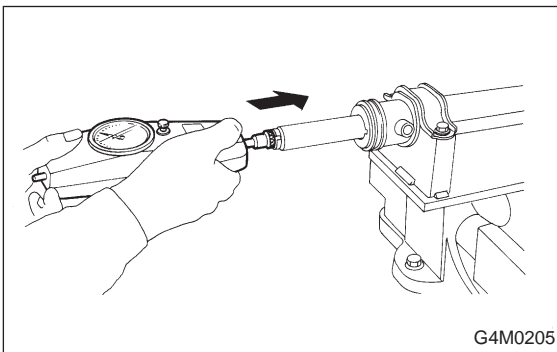

G4M0205

D: FLUID LEAKAGE

CAUTION:

It is likely that although one judges fluid leakage, there is actually no leakage. This is because the fluid spilt during the last maintenance was not completely wiped off. Be sure to wipe off spilt fluid thoroughly after maintenance.

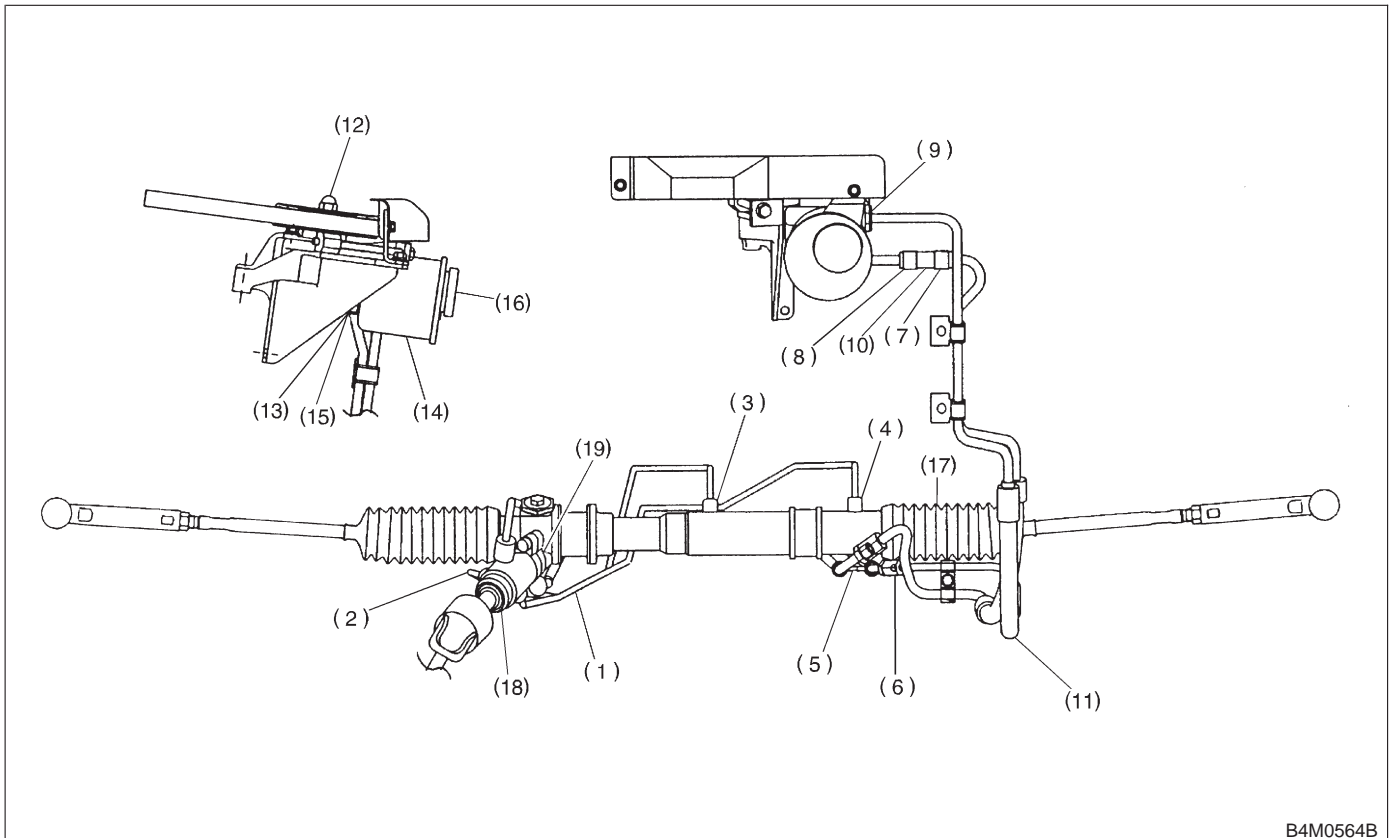

B4M0564B

Fluid leaking area	Possible cause	Corrective action
Leakage from connecting portions of pipes and hoses, numbered with (1) thru (9) in figure	Insufficient tightening of flare nut, catching dirt or the like, damage to flare or flare nut	Loosen and retighten, if ineffective, replace.
	Poor insertion of hose, poor clamping	Retighten or replace clamp.
	Damaged O-ring	Replace O-ring pipe or hose with new one, if ineffective, replace gearbox also.
Leakage from hose (10) and (11) in figure	Crack or damage in hose	Replace with a new one.
	Crack or damage in hose hardware	Replace with a new one.
Leakage from surrounding of cast iron portion of oil pump (12) and (13) in figure	Damaged O-ring	Replace O-ring.
	Damaged gasket	Replace gasket.
Leakage from oil tank, (14) and (15) in figure	Crack in oil tank, (14)	Replace oil tank.
	Damaged O-ring, (15)	Replace O-ring.
Leakage from filler neck (16)	Damaged cap packing	Replace cap.
	Crack in root of filler neck	Replace oil tank.
	High fluid level *1	Adjust fluid level.
Leakage from surrounding of power cylinder of gearbox, (17) in figure	Damaged oil seal	Replace oil seal.
Leakage from control valve of gearbox, (18) and (19) in figure	Damaged packing or oil seal	Replace problem parts.
	Damage in control valve	Replace control valve.

*1 Fluid level is specified at optimum position (range) for ordinary use. Accordingly, if the vehicle is used often under hard conditions such as on very rough roads or in mountainous areas, fluid may bleed out from cap air vent hole. This is not a problem. If a customer complains strongly and is not likely to be satisfied with the leakage, lower the fluid level to the extent that fluid will not bleed out under the conditions described, and have the customer check the fluid level and its quality more frequency than usual.

E: NOISE AND VIBRATION

CAUTION:

Don't keep the relief valve operated over 5 seconds at any time or inner parts of the oil pump may be damaged due to rapid increase of fluid temperature.

NOTE:

- Grinding noise may be heard immediately after the engine start in extremely cold condition. In this case, if the noise goes off during warm-up there is no abnormal function in the system. This is due to the fluid characteristic in extremely cold condition.
- Oil pump makes whine or growl noise slightly due to its mechanism. Even if the noise can be heard when steering wheel is turned at stand still there is no abnormal function in the system provided that the noise eliminates when the vehicle is running.
- When stopping with service brake and/or parking brake applied, power steering can be operated easily due to its light steering effort. If doing so, the

disk rotates slightly and makes creaking noise. The noise is generated by creaking between the disk and pads. If the noise goes off when the brake is released, there is no abnormal function in the system.

- There may be a little vibration around the steering devices when turning steering wheel at standstill, even though the component parts are properly adjusted and have no defects.

Hydraulic systems are likely to generate this kind of vibration as well as working noise and fluid noise because of combined conditions, i.e., road surface and tire surface, engine speed and turning speed of steering wheel, fluid temperature and braking condition.

This phenomena does not indicate there is some abnormal function in the system.

The vibration can be known when steering wheel is turned repeatedly at various speeds from slow to rapid step by step with parking brake applied on concrete road and in "D" range for automatic transmission vehicle.

Trouble	Possible cause	Corrective action
Hiss noise (continuous) While engine is running.	Relief valve emits operating sound when steering wheel is completely turned in either direction. (Don't keep this condition over 5 seconds.)	Normal
	Relief valve emits operating sound when steering wheel is not turned. This means that the relief valve is faulty.	Defective Replace oil pump.

4-3 [K1E0]

1. Power Steering

DIAGNOSTICS

Trouble	Possible cause	Corrective action
Rattling noise (intermittent) While engine is running.	Interference with adjacent parts	Check clearance. Correct if necessary. <Ref. to 4-3 [K1F0].>
	Loosened installation of oil pump, oil tank, pump bracket, gearbox or crossmember	Retighten.
	Loosened installation of oil pump pulley or other pulley(s)	Retighten.
	Loosened linkage or play of steering or suspension Loosened tightening of joint or steering column	Retighten or replace.
	Sound generates from the inside of gearbox or oil pump.	Replace the gearbox or oil pump.
Knocking When turning steering wheel in both direction with small angle repeatedly at engine ON or OFF.	Excessive backlash Loosened lock nut for adjusting backlash	Adjust and retighten.
	Loosened tightening or play of tie-rod, tie-rod end	Retighten or replace.
Grinding noise (continuous) While engine is running.	Vane pump aeration	Inspect and retighten fluid line connection. Refill fluid and vent air.
	Vane pump seizing	Replace oil pump.
	Pulley bearing seizing of oil pump	Replace oil pump.
	Folded hose, flat pipe	Replace.
Squeal, squeak (intermittent or continuous) While engine is running.	Maladjustment of pulley belt Damaged or charged pulley belt Unequal length of pulley belts	Adjust or replace. (Replace two belts as a set.)
	Run out or soilage of V-groove surface of oil pump pulley	Clean or replace.
Sizzling noise (continuous) While engine is running.	Fluid aeration	Fix wrong part causing aeration. Replace fluid and vent air.
	Damaged pipe of gearbox	Replace pipe.
	Abnormal inside of hose or pipe Flat hose or pipe	Rectify or replace.
	Abnormal inside of oil tank	Replace.
	Removed oil tank cap	Install cap.
Whistle (continuous) While engine is running.	Abnormal pipe of gearbox or abnormal inside of hose	Replace bad parts of gearbox or hose.
Whine or growl (continuous or intermittent) While engine is running with/without steering turned.	Loosened installation of oil pump, oil pump bracket	Retighten.
	Abnormal inside of oil pump, hose	Replace oil pump, hose, if the noise can be heard when running as well as stand still.
	Torque converter growl air conditioner compression growl	Remove power steering pulley belt and confirm.
Creaking noise (intermittent) While engine is running with steering turned.	Abnormal inside of gearbox	Replace bad parts of gearbox.
	Abnormal bearing for steering shaft	Apply grease or replace.
	Generates when turning steering wheel with brake (service or parking) applied.	If the noise goes off when brake is released, it is normal.
Vibration While engine is running with/without steering turned.	Too low engine speed at start	Adjust and instruct customers.
	Vane pump aeration	Fix wrong part. Vent air.
	Damaged valve in oil pump, gearbox	Replace oil pump, bad parts of gearbox.
	Looseness of play of steering, suspension parts	Retighten.

F: CLEARANCE TABLE

CAUTION:

This table lists various clearances that must be correctly adjusted to ensure normal vehicle driving without interfering noise, or any other faults.

Location	Minimum allowance mm (in)	Location	Minimum allowance mm (in)
(1) Crossmember — Pipe	5 (0.20)	(6) Exhaust pipe — Pipe	15 (0.59)
(2) DOJ — Shaft or joint	14 (0.55)	(7) Exhaust pipe — Gearbox bolt	15 (0.59)
(3) DOJ — Valve housing	11 (0.43)	(8) Side frame — Hose A and B	15 (0.59)
(4) Pipe — Pipe	2 (0.08)	(9) Cruise control pump — Hose A and B	15 (0.59)
(5) Stabilizer — Pipe	5 (0.20)	(10) Pipe portion of hose A — Pipe portion of hose B	1.5 (0.059)
		(11) AT cooling hose — Joint	20 (0.79)

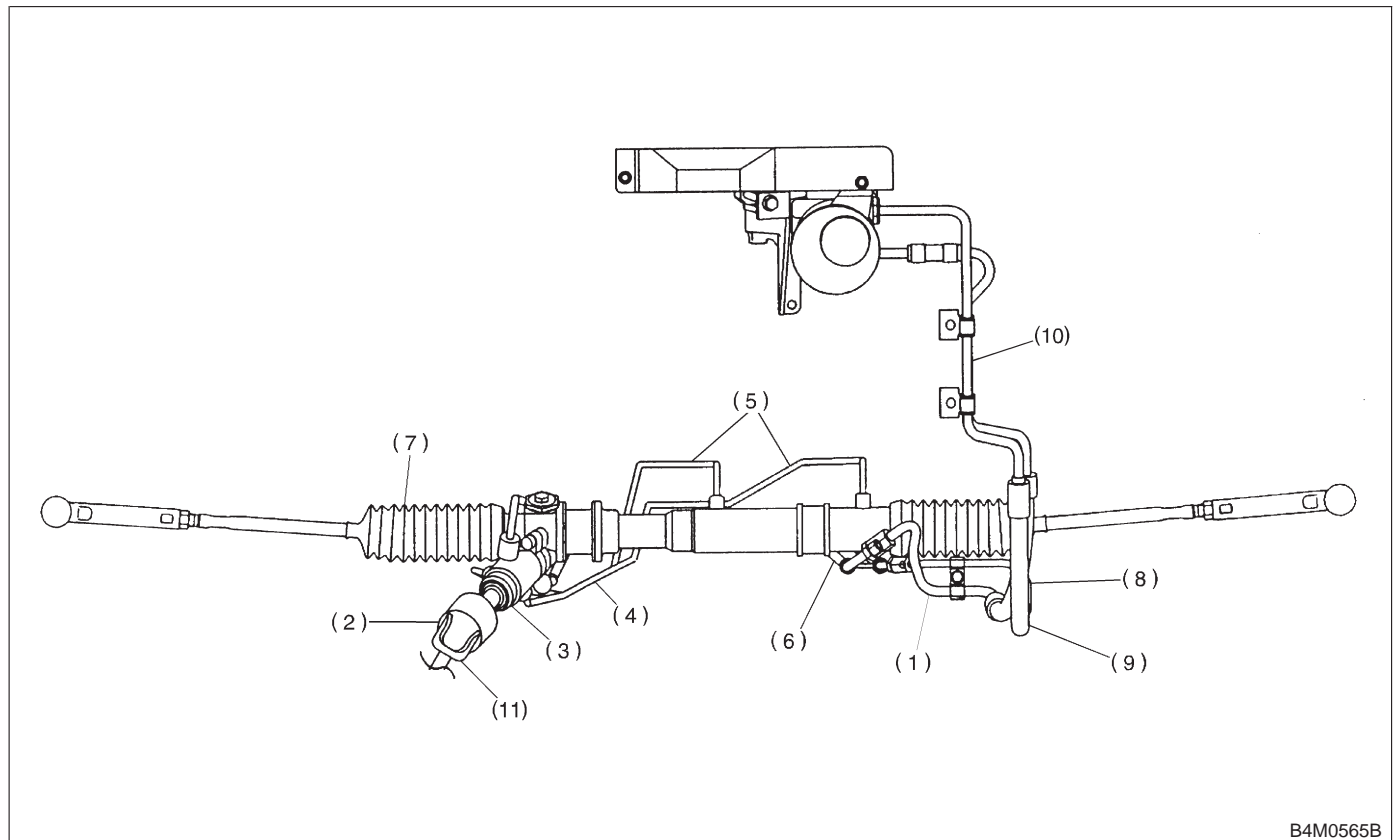

B4M0565B

G: BREAKAGE OF HOSES

CAUTION:

Although surface layer materials of rubber hoses have excellent weathering resistance, heat resistance and resistance for low temperature brittleness, they are likely to be damaged chemically by brake fluid, battery electrolyte, engine oil and automatic transmission fluid and their service lives are to be very shortened. It is very important to keep the

hoses free from before mentioned fluids and to wipe out immediately when the hoses are adhered with the fluids.

Since resistances for heat or low temperature brittleness are gradually declining according to time accumulation of hot or cold conditions for the hoses and their service lives are shortening accordingly, it is necessary to perform careful inspection frequently when the vehicle is used in hot weather areas, cold weather area and/or a driving condition in which many steering operations are required in short time. Particu-

larly continuous work of relief valve over 5 seconds causes to reduce service lives of the hoses, the oil pump, the fluid, etc. due to over heat.

So, avoid to keep this kind of condition when servicing as well as driving.

Trouble	Possible cause	Corrective action
Pressure hose burst	Excessive holding time of relief status	Instruct customers.
	Malfunction of relief valve	Replace oil pump.
	Poor cold characteristic of fluid	Replace fluid.
Forced out return hose	Poor connection	Correct.
	Poor holding of clip	Retighten.
	Poor cold characteristic of fluid	Replace fluid.
Fluid bleeding out of hose slightly	Wrong layout, tensioned	Replace hose.
	Excessive play of engine due to deterioration of engine mounting rubber	Replace defective parts.
	Improper stop position of pitching stopper	Replace defective parts.
Crack on hose	Excessive holding time of relief status	Replace. Instruct customer.
	Excessive tightening torque for return hose clip	Replace.
	Power steering fluid, brake fluid, engine oil, electrolyte adhere on the hose surface	Replace. Pay attention on service work.
	Too many times use in extremely cold weather	Replace. Instruct customers.

BRAKES 4-4

	Page
S SPECIFICATIONS AND SERVICE DATA	2
1. Brakes	2
C COMPONENT PARTS	6
1. Front Disc Brake	6
2. Rear Disc Brake	8
3. Rear Drum Brake	9
4. Master Cylinder	10
5. Brake Booster.....	12
6. ABS System	13
7. Hill Holder.....	15
8. Parking Brake.....	15
W SERVICE PROCEDURE	17
1. Front Disc Brake	17
2. Rear Disc Brake	24
3. Rear Drum Brake	29
4. Parking Brake (Rear Disc Brake).....	34
5. Master Cylinder	36
6. Brake Booster.....	38
7. Brake Hose.....	41
8. Hill Holder.....	42
9. Parking Brake Lever.....	44
10. Parking Brake Cable	44
11. Air Bleeding	46
12. Brake Fluid	47
13. Proportioning Valve	49
14. ABS Sensor.....	50
15. ABS Control Module and Hydraulic Control Unit (ABSCM&H/U).....	53
16. G Sensor	58
17. Brake Pipe AIRBAG	60
K DIAGNOSTICS	61
1. Entire Brake System	61
2. Hill Holder.....	62

1. Brakes

A: SPECIFICATIONS

1. MODELS WITH ABS

Model		Sedan			Wagon		
Engine (cc)		2200			2200		
Driving system		FWD	AWD		FWD	AWD	
		L	L	LS	L	L	LS
Front brake	Type	Disc (Floating type, ventilated)					
	Effective disc diameter mm (in)	210 (8.27)					
	Disc thickness × Outer diameter mm (in)	24 × 260 (0.94 × 10.24)					
	Effective cylinder diameter mm (in)	57.2 (2.252)					
	Pad dimensions (length × width × thickness) mm (in)	112.4 × 44.3 × 11.0 (4.43 × 1.744 × 0.433)					
	Clearance adjustment	Automatic adjustment					
Rear brake	Type	Disc (Floating type)					
	Effective disc diameter mm (in)	230 (9.06)					
	Disc thickness × Outer diameter mm (in)	10 × 266 (0.39 × 10.47)					
	Effective cylinder diameter mm (in)	34.9 (1.374)			38.1 (1.500)		
	Pad dimensions (length × width × thickness) mm (in)	92.4 × 33.7 × 10.0 (3.638 × 1.327 × 0.394)					
	Clearance adjustment	Automatic adjustment					
Model		4 Door Sedan			Wagon		
Engine (cc)		2200			2200		
Driving system		FWD	AWD		FWD	AWD	
		L	L	LS	L	L	LS
Hill holder		—	★	—	—	★	—
Parking brake	Type	Mechanical on rear brakes, drum in disc					
	Effective drum diameter mm (in)	170 (6.69)					
	Lining dimensions (length × width × thickness) mm (in)	162.6 × 30.0 × 3.2 (6.40 × 1.181 × 0.126)					
	Clearance adjustment	Manual adjustment					
Master cylinder	Type	Tandem					
	Effective diameter mm (in)	26.99 (1-1/16)					
	Reservoir type	Sealed type					
	Brake fluid reservoir capacity cm ³ (cu in)	190 (11.59)					
Brake booster	Type	Vacuum suspended					
	Effective diameter mm (in)	205 + 230 (8.07 + 9.06)					
Proportioning valve	Split point kPa (kg/cm ² , psi)	2,942 (30.0, 427)					
	Reducing ratio	0.3					
Brake line		Dual circuit system					
ABS		—	OP	STD	—	OP	STD

★: Equipped on manual transmission vehicle.

1. Brakes

A: SPECIFICATIONS

1. MODELS WITH ABS

Model		Sedan			Wagon		
Engine (cc)		2200			2200		
Driving system		FWD	AWD		FWD	AWD	
		L	L	LS	L	L	LS
Front brake	Type	Disc (Floating type, ventilated)					
	Effective disc diameter mm (in)	210 (8.27)					
	Disc thickness × Outer diameter mm (in)	24 × 260 (0.94 × 10.24)					
	Effective cylinder diameter mm (in)	57.2 (2.252)					
	Pad dimensions (length × width × thickness) mm (in)	112.4 × 44.3 × 11.0 (4.43 × 1.744 × 0.433)					
	Clearance adjustment	Automatic adjustment					
Rear brake	Type	Disc (Floating type)					
	Effective disc diameter mm (in)	230 (9.06)					
	Disc thickness × Outer diameter mm (in)	10 × 266 (0.39 × 10.47)					
	Effective cylinder diameter mm (in)	34.9 (1.374)			38.1 (1.500)		
	Pad dimensions (length × width × thickness) mm (in)	92.4 × 33.7 × 10.0 (3.638 × 1.327 × 0.394)					
	Clearance adjustment	Automatic adjustment					
Model		4 Door Sedan			Wagon		
Engine (cc)		2200			2200		
Driving system		FWD	AWD		FWD	AWD	
		L	L	LS	L	L	LS
Hill holder		—	★	—	—	★	—
Parking brake	Type	Mechanical on rear brakes, drum in disc					
	Effective drum diameter mm (in)	170 (6.69)					
	Lining dimensions (length × width × thickness) mm (in)	162.6 × 30.0 × 3.2 (6.40 × 1.181 × 0.126)					
	Clearance adjustment	Manual adjustment					
Master cylinder	Type	Tandem					
	Effective diameter mm (in)	26.99 (1-1/16)					
	Reservoir type	Sealed type					
	Brake fluid reservoir capacity cm ³ (cu in)	190 (11.59)					
Brake booster	Type	Vacuum suspended					
	Effective diameter mm (in)	205 + 230 (8.07 + 9.06)					
Proportioning valve	Split point kPa (kg/cm ² , psi)	2,942 (30.0, 427)					
	Reducing ratio	0.3					
Brake line		Dual circuit system					
ABS		—	OP	STD	—	OP	STD

★: Equipped on manual transmission vehicle.

SPECIFICATIONS AND SERVICE DATA

[S1A2] **4-4**
1. Brakes

2. MODELS WITHOUT ABS

Model		Sedan		Wagon			
Engine (cc)		2200					
Driving system		FWD	AWD	FWD	AWD		
		L	L	L	POST	BRIGHTON	L
Front brake	Type	Disc (Floating type, ventilated)					
	Effective disc diameter mm (in)	210 (8.27)					
	Disc thickness × Outer diameter mm (in)	24 × 260 (0.94 × 10.24)					
	Effective cylinder diameter mm (in)	57.2 (2.252)					
	Pad dimensions (length × width × thickness) mm (in)	112.4 × 44.3 × 11.0 (4.43 × 1.744 × 0.433)					
	Clearance adjustment	Automatic adjustment					
Rear brake	Type	Drum (Leading-Trailing type)					
	Effective drum diameter mm (in)	228.6 (9)					
	Effective cylinder diameter mm (in)	17.4 (0.685)		19.0 (0.748)			
	Lining dimensions (length × width × thickness) mm (in)	218.8 × 35.0 × 4.1 (8.61 × 1.378 × 0.161)					
	Clearance adjustment	Automatic adjustment					

Model		Sedan		Wagon			
Engine (cc)		2200					
Driving system		FWD	AWD	FWD	AWD		
		L	L	L	POST	BRIGHTON	L
Hill holder		★	★	—	—	—	★
Parking brake	Type	Mechanical on rear brakes, drum in disc					
	Effective drum diameter mm (in)	228.6 (9)					
	Lining dimensions (length × width × thickness) mm (in)	218.8 × 35.0 × 4.1 (8.61 × 1.378 × 0.161)					
	Clearance adjustment	Automatic adjustment					
Master cylinder	Type	Tandem					
	Effective diameter mm (in)	23.81 (15/16)					
	Reservoir type	Sealed type					
	Brake fluid reservoir capacity cm ³ (cu in)	190 (11.59)					
Brake booster	Type	Vacuum suspended					
	Effective diameter mm (in)	230 (9.06)					
Proportioning valve	Split point kPa (kg/cm ² , psi)	3,678 (37.5, 533)					
	Reducing ratio	0.3					
Brake line		Dual circuit system					

★: Equipped on manual transmission vehicle.

3. 2500 cc MODEL

Model		Sedan		Wagon		
Engine (cc)		2500				
Driving system		AWD				
		GT	LSi	GT	LSi	OUTBACK
Front brake	Type	Disc (Floating type, ventilated)				
	Effective disc diameter mm (in)	228 (8.98)				
	Disc thickness × Outer diameter mm (in)	24 × 277 (0.94 × 10.91)				
	Effective cylinder diameter mm (in)	42.8 (1.687) × 2				
	Pad dimensions (length × width × thickness) mm (in)	112.3 × 50.0 × 11.0 (4.42 × 1.969 × 0.433)				
	Clearance adjustment	Automatic adjustment				
Rear brake	Type	Disc (Floating type)				
	Effective disc diameter mm (in)	230 (9.06)				
	Disc thickness × Outer diameter mm (in)	10 × 266 (0.39 × 10.47)				
	Effective cylinder diameter mm (in)	38.1 (1.500)				
	Pad dimensions (length × width × thickness) mm (in)	92.4 × 33.7 × 10.0 (3.638 × 1.327 × 0.394)				
	Clearance adjustment	Automatic adjustment				

Model		Sedan		Wagon		
Engine (cc)		2500				
Driving system		AWD				
		GT	LSi	GT	LSi	OUTBACK
Hill holder		—	—	—	—	—
Parking brake	Type	Mechanical on rear brakes, drum in disc				
	Effective drum diameter mm (in)	170 (6.69)				
	Lining dimensions (length × width × thickness) mm (in)	162.6 × 30.0 × 3.2 (6.40 × 1.181 × 0.126)				
	Clearance adjustment	Manual adjustment				
Master cylinder	Type	Tandem				
	Effective diameter mm (in)	26.99 (1-1/16)				
	Reservoir type	Sealed type				
	Brake fluid reservoir capacity cm ³ (cu in)	190 (11.59)				
Brake booster	Type	Vacuum suspended				
	Effective diameter mm (in)	205 + 230 (8.07 + 9.06)				
Proportioning valve	Split point kPa (kg/cm ² , psi)	3,678 (37.5, 533)				
	Reducing ratio	0.3				
Brake line		Dual circuit system				
ABS		STD				

B: SERVICE DATA

ITEM		STANDARD	SERVICE LIMIT
Front brake	Pad thickness (including back metal)	17 mm (0.67 in)	7.5 mm (0.295 in)
	Disc thickness	24 mm (0.94 in)	22 mm (0.87 in)
	Disc runout	—	0.075 mm (0.0030 in)
Rear brake (Disc type)	Pad thickness (including back metal)	15 mm (0.59 in)	6.5 mm (0.256 in)
	Disc thickness	10 mm (0.39 in)	8.5 mm (0.335 in)
	Disc runout	—	0.10 mm (0.0039 in)
Rear brake (Drum type)	Inside diameter	228.6 mm (9 in)	230.6 mm (9.08 in)
	Lining thickness	4.1 mm (0.161 in)	1.5 mm (0.059 in)
Rear brake (Disc type parking)	Inside diameter	170 mm (6.69 in)	171 mm (6.73 in)
	Lining thickness	3.2 mm (0.126 in)	1.5 mm (0.059 in)
Parking brake	Lever stroke	7 to 8 notches/196N (20 kg,44 lb)	

			Without ABS	With ABS
Brake booster	Brake fluid pressure without engine running	Brake pedal force	Fluid pressure	
		147N (15 kg, 33 lb)	785 kPa (8 kg/cm ² , 114 psi)	588 kPa (6 kg/cm ² , 85 psi)
	294N (30kg, 66 lb)	2,158 kPa (22 kg/cm ² , 313 psi)	1,667 kPa (17 kg/cm ² , 242 psi)	
	Brake fluid pressure with engine running and vacuum at 66.7 kPa (500 mmHg, 19.69 inHg)	147N (15 kg, 33 lb)	5,492 kPa (56 kg/cm ² , 796 psi)	5,394 kPa (55 kg/cm ² , 782 psi)
		294N (30kg, 66 lb)	8,434 kPa (86 kg/cm ² , 1,223 psi)	10,003 kPa (102 kg/cm ² , 1,450 psi)

C: RECOMMENDED BRAKE FLUID

FMVSS No. 116, fresh DOT3 or 4 brake fluid

CAUTION:

- Avoid mixing brake fluid of different brands to prevent the fluid performance from degrading.
- When brake fluid is supplemented, be careful not to allow any dust into the reservoir.
- Use fresh DOT3 or 4 brake fluid when replacing or refilling the fluid.

D: BRAKE FLUID LEVEL INDICATOR

*Reserve tank with level indicator:
Residual fluid quantity at light ON
Approx. 80 cm³ (4.88 cu in)
Tank capacity
205 cm³ (12.51 cu in)*

1. Front Disc Brake

A: EXCEPT 2500 cc MODEL

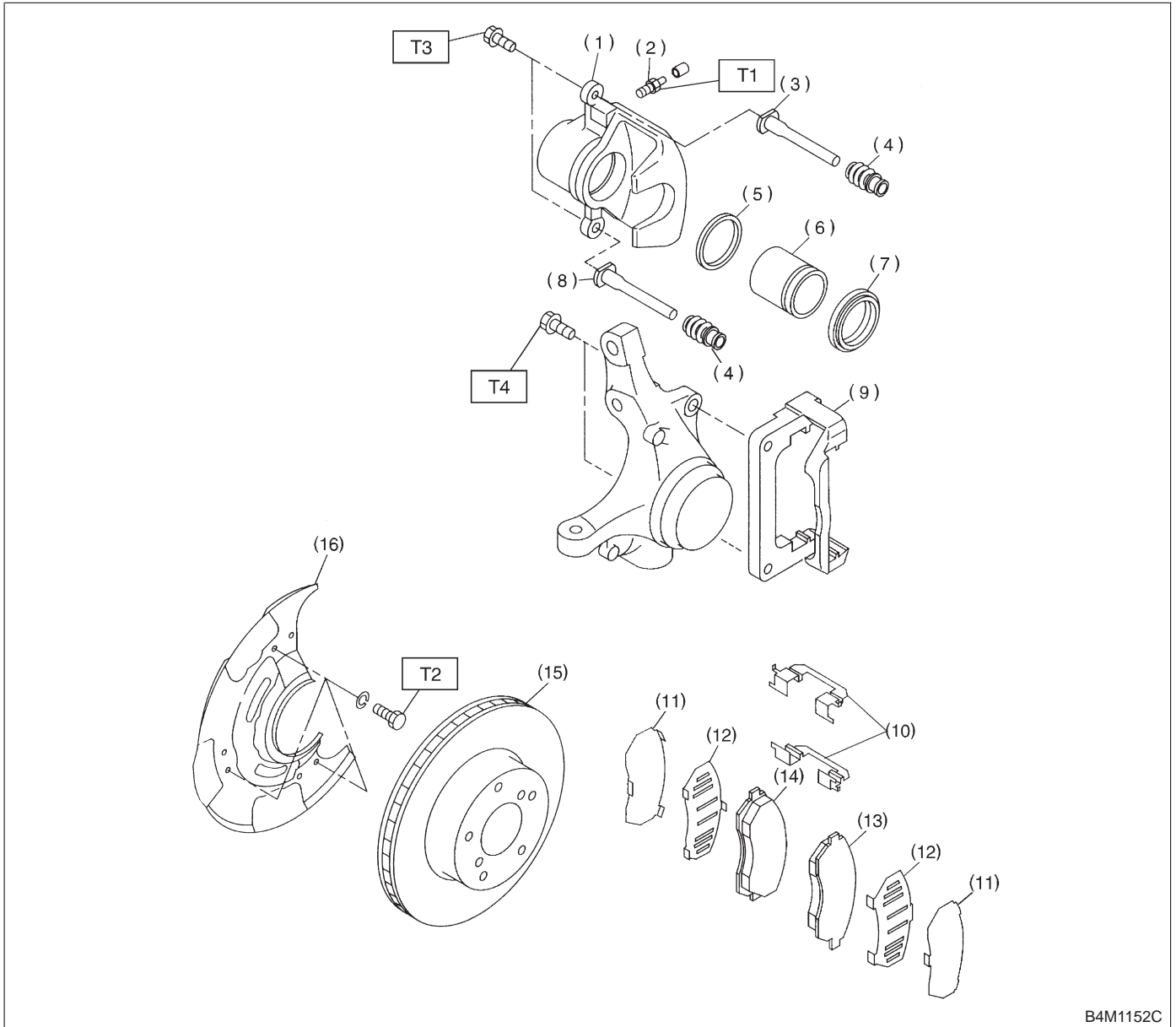

B4M1152C

- | | |
|-----------------------|--------------------|
| (1) Caliper body | (9) Support |
| (2) Air bleeder screw | (10) Pad clip |
| (3) Guide pin (Green) | (11) Outer shim |
| (4) Pin boot | (12) Inner shim |
| (5) Piston seal | (13) Pad (Outside) |
| (6) Piston | (14) Pad (Inside) |
| (7) Piston boot | (15) Disc rotor |
| (8) Lock pin (Yellow) | (16) Disc cover |

Tightening torque: N·m (kg·m, ft·lb)

T1: 8±1 (0.8±0.1, 5.8±0.7)

T2: 18±5 (1.8±0.5, 13.0±3.6)

T3: 37±5 (3.8±0.5, 27.5±3.6)

T4: 78±10 (8.0±1.0, 58±7)

COMPONENT PARTS

[C1B0] 4-4
1. Front Disc Brake

B: 2500 cc MODEL

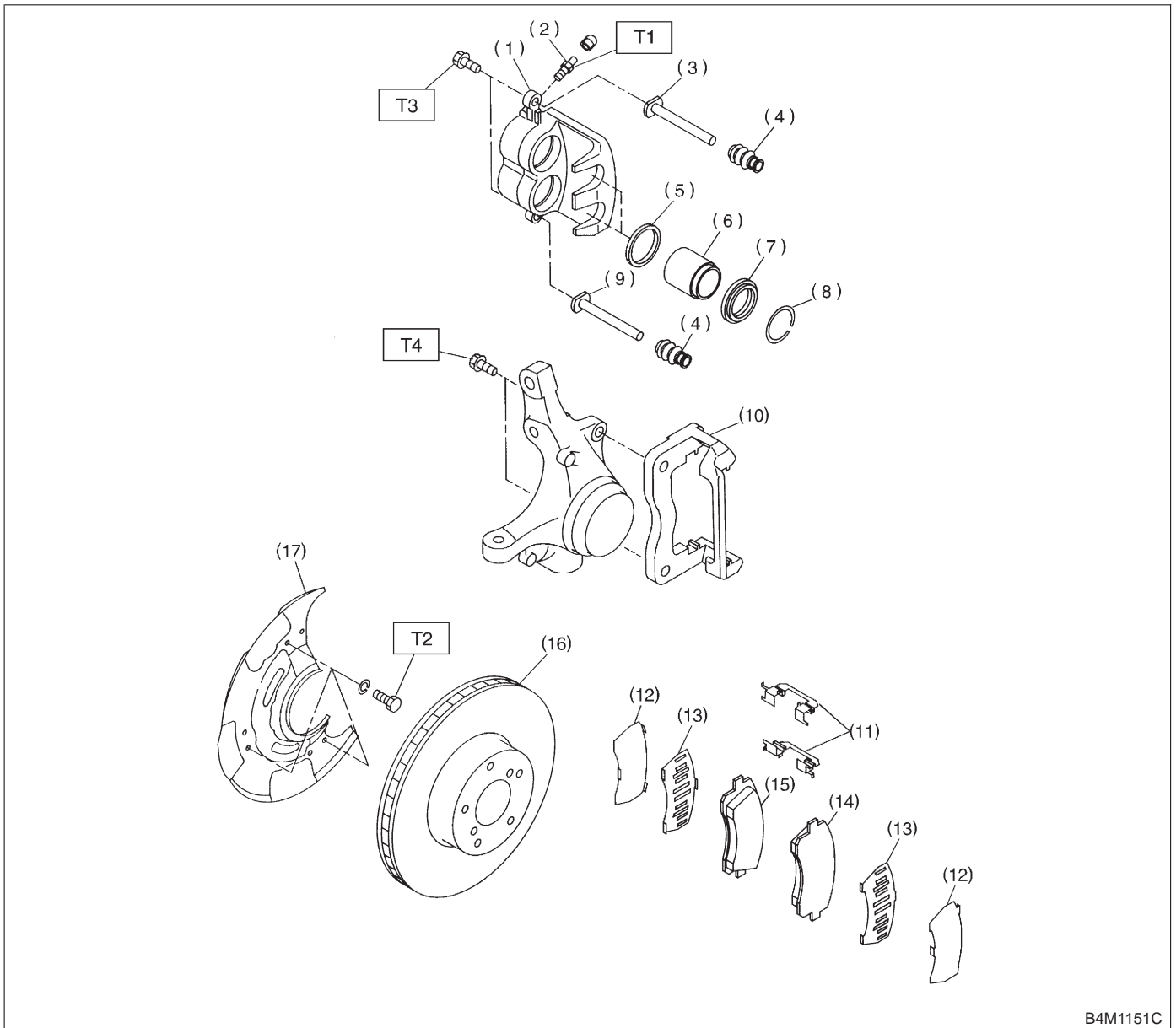

B4M1151C

- (1) Caliper body
- (2) Air bleeder screw
- (3) Guide pin (Green)
- (4) Pin boot
- (5) Piston seal
- (6) Piston
- (7) Piston boot
- (8) Boot ring

- (9) Lock pin (Yellow)
- (10) Support
- (11) Pad clip
- (12) Outer shim
- (13) Inner shim
- (14) Pad (Outside)
- (15) Pad (Inside)
- (16) Disc rotor

- (17) Disc cover

Tightening torque: N-m (kg-m, ft-lb)

T1: 8±1 (0.8±0.1, 5.8±0.7)

T2: 18±5 (1.8±0.5, 13.0±3.6)

T3: 37±5 (3.8±0.5, 27.5±3.6)

T4: 78±10 (8.0±1.0, 58±7)

2. Rear Disc Brake

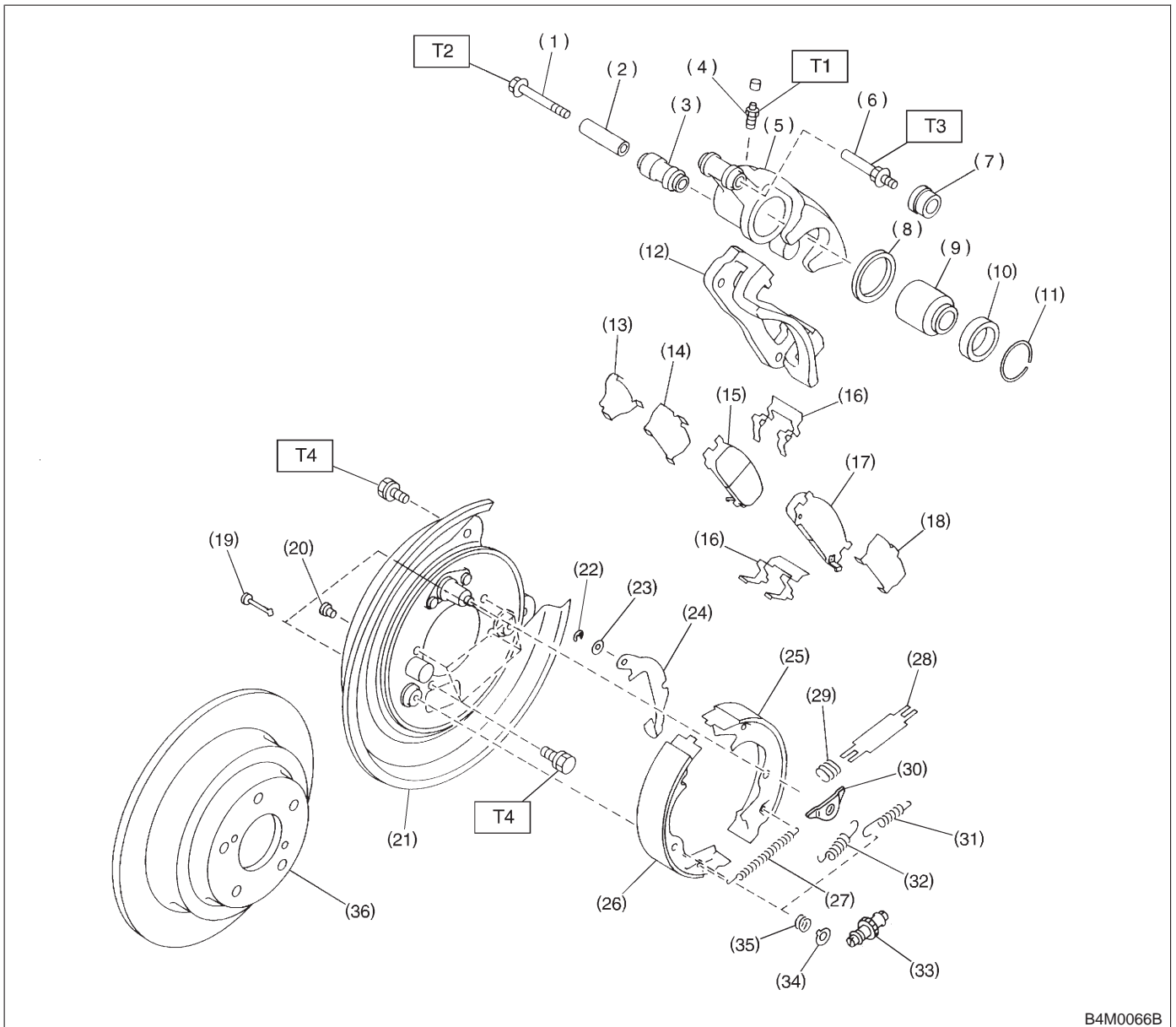

B4M0066B

- | | | |
|-----------------------|-------------------------------------|-----------------------------------|
| (1) Lock pin | (16) Pad clip | (31) Secondary shoe return spring |
| (2) Lock pin sleeve | (17) Outer pad | (32) Primary shoe return spring |
| (3) Lock pin boot | (18) Outer shim | (33) Adjuster |
| (4) Air bleeder screw | (19) Shoe hold-down pin | (34) Shoe hold-down cup |
| (5) Caliper body | (20) Cover | (35) Shoe hold-down spring |
| (6) Guide pin | (21) Back plate | (36) Disc rotor |
| (7) Guide pin boot | (22) Retainer | |
| (8) Piston seal | (23) Spring washer | |
| (9) Piston | (24) Parking brake lever | |
| (10) Piston boot | (25) Parking brake shoe (Secondary) | |
| (11) Boot ring | (26) Parking brake shoe (Primary) | |
| (12) Support | (27) Adjusting spring | |
| (13) Shim | (28) Strut | |
| (14) Inner shim | (29) Strut shoe spring | |
| (15) Inner pad | (30) Shoe guide plate | |

Tightening torque: N-m (kg-m, ft-lb)

T1: 8±1 (0.8±0.1, 5.8±0.7)

T2: 20±4 (2.0±0.4, 14.5±2.9)

T3: 26±5 (2.7±0.5, 19.5±3.6)

T4: 52±6 (5.3±0.6, 38.3±4.3)

3. Rear Drum Brake

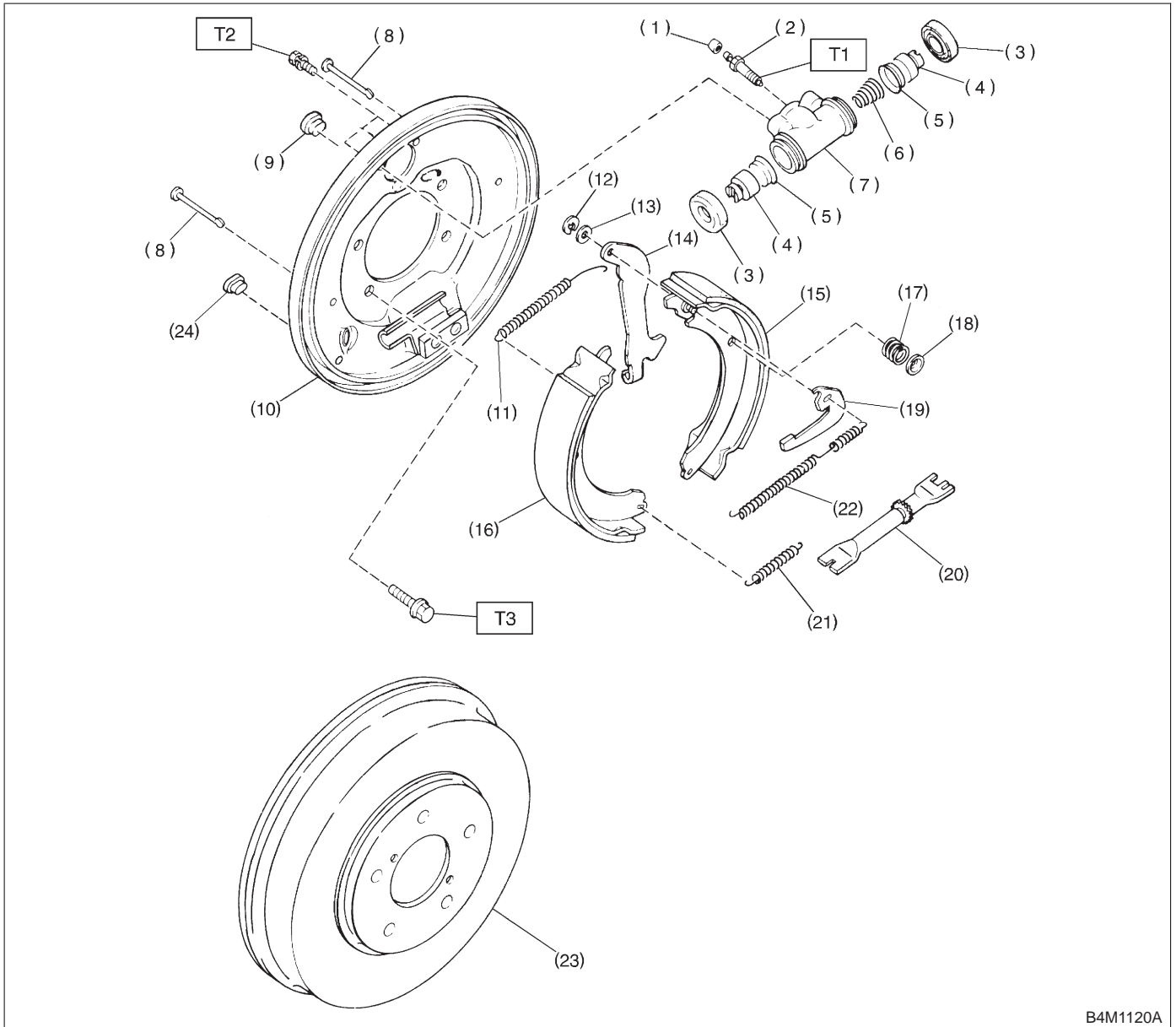

B4M1120A

- (1) Air bleeder cap
- (2) Air bleeder screw
- (3) Boot
- (4) Piston
- (5) Cup
- (6) Spring
- (7) Wheel cylinder body
- (8) Pin
- (9) Plug
- (10) Back plate

- (11) Upper shoe return spring
- (12) Retainer
- (13) Washer
- (14) Parking brake lever
- (15) Brake shoe (Trailing)
- (16) Brake shoe (Leading)
- (17) Shoe hold-down spring
- (18) Cup
- (19) Adjusting lever
- (20) Adjuster

- (21) Lower shoe return spring
- (22) Adjusting spring
- (23) Drum
- (24) Plug

Tightening torque: N-m (kg-m, ft-lb)

T1: 8±1 (0.8±0.1, 5.8±0.7)

T2: 10±2 (1.0±0.2, 7.2±1.4)

T3: 52±6 (5.3±0.6, 38.3±4.3)

4. Master Cylinder

A: LHD MODEL

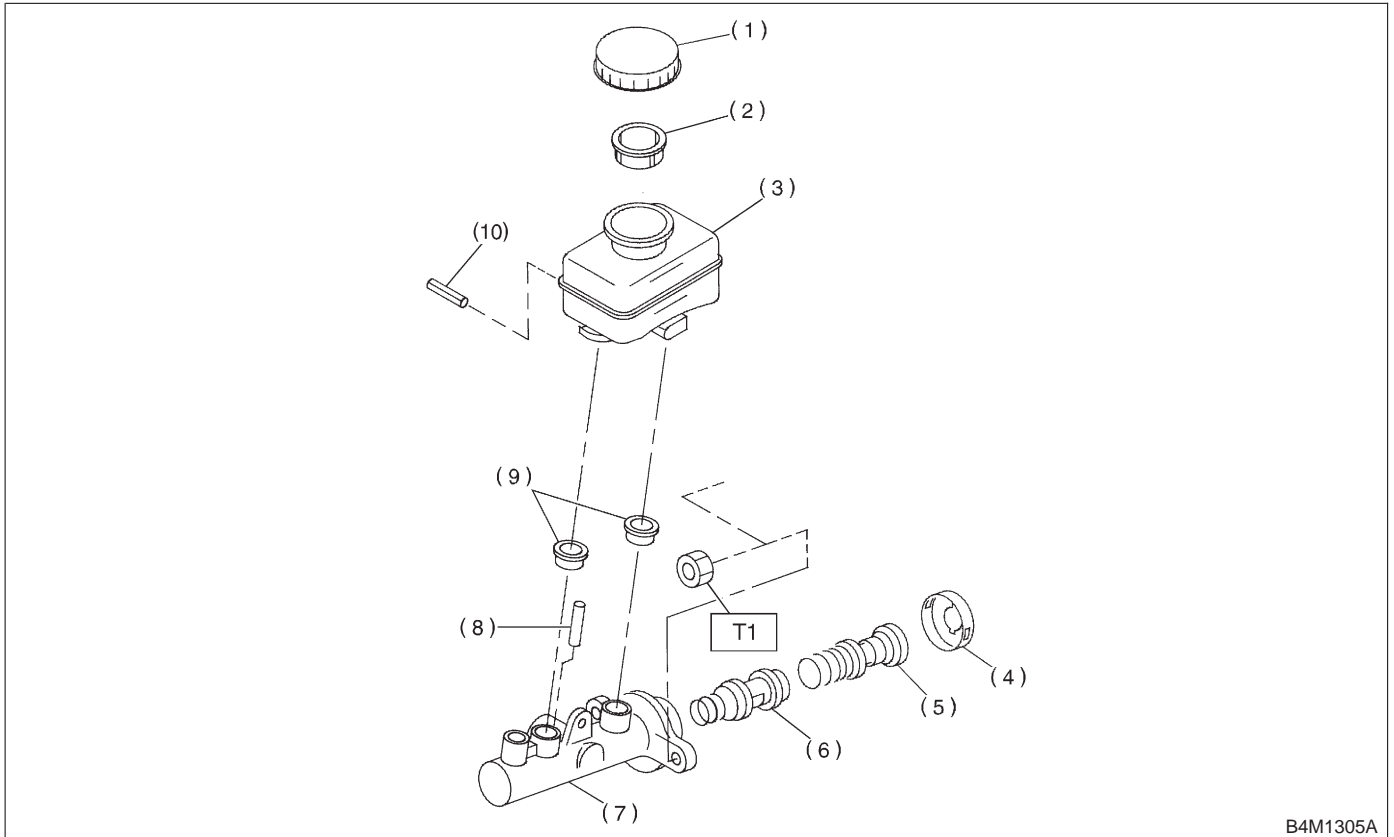

- | | |
|---------------------|-----------------------------|
| (1) Cap | (6) Secondary piston |
| (2) Filter | (7) Cylinder body |
| (3) Reservoir tank | (8) Cylinder pin (With ABS) |
| (4) Piston retainer | (9) Seal |
| (5) Primary piston | (10) Pin |

Tightening torque: N·m (kg·m, ft·lb)

T1: 14±4 (1.4±0.4, 10.1±2.9)

COMPONENT PARTS

B: RHD MODEL

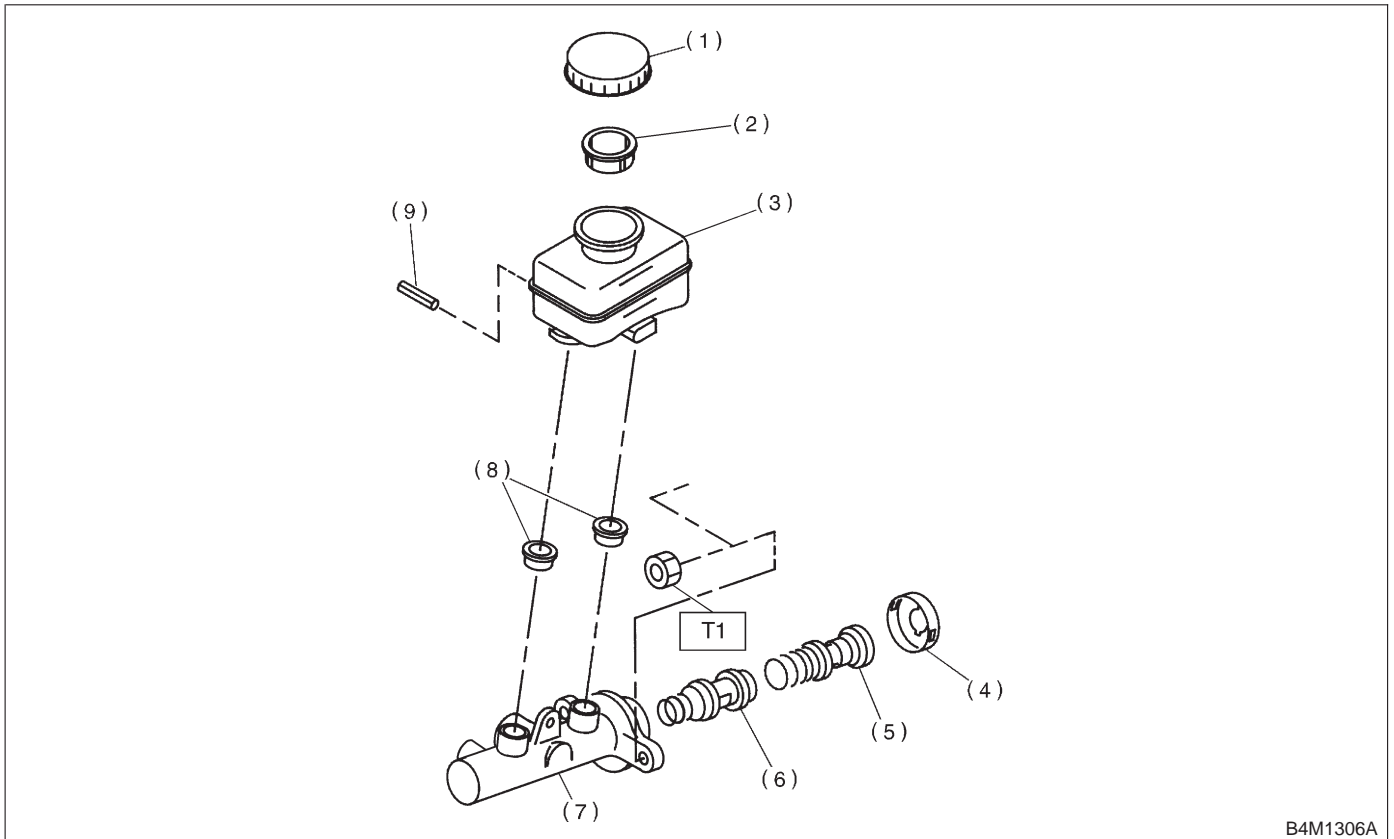

- (1) Cap
- (2) Filter
- (3) Reservoir tank
- (4) Piston retainer

- (5) Primary piston
- (6) Secondary piston
- (7) Cylinder body
- (8) Seal

- (9) Pin

Tightening torque: N-m (kg-m, ft-lb)
T1: 14±4 (1.4±0.4, 10.1±2.9)

5. Brake Booster

A: MODELS WITH ABS

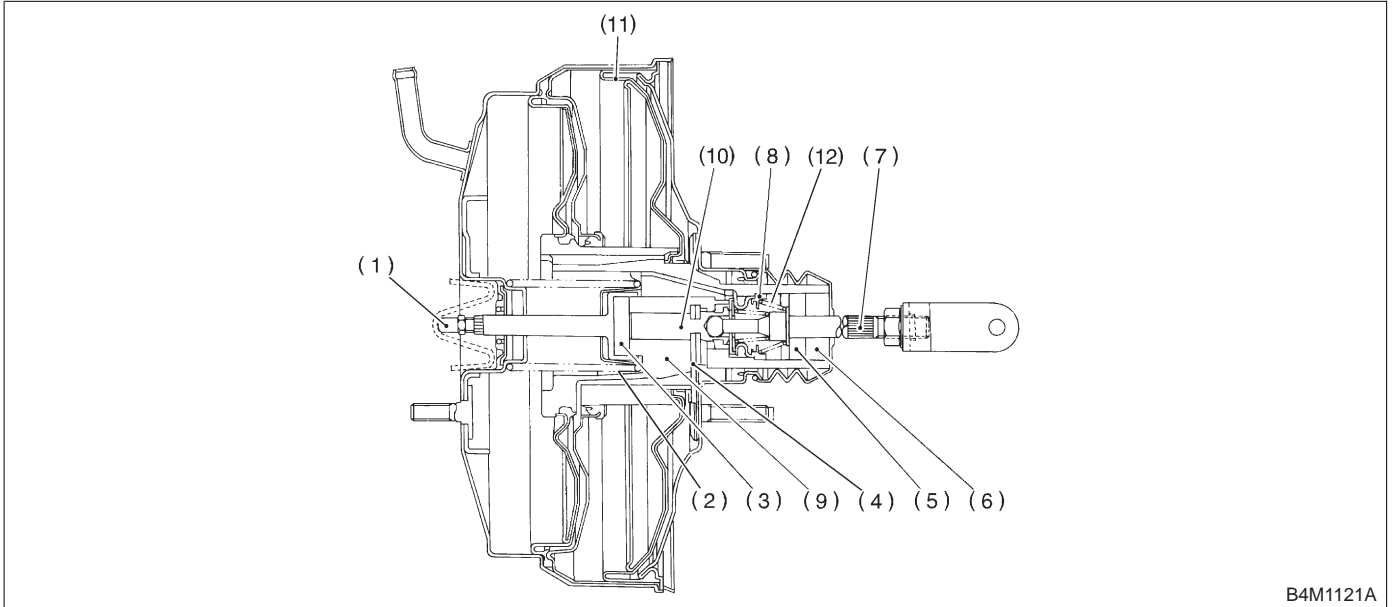

B4M1121A

- | | | |
|-------------------|-------------------|--------------------------|
| (1) Push rod | (5) Filter | (9) Valve body |
| (2) Return spring | (6) Silencer | (10) Plunger valve |
| (3) Reaction disc | (7) Operating rod | (11) Diaphragm plate |
| (4) Key | (8) Poppet valve | (12) Valve return spring |

B: MODELS WITHOUT ABS

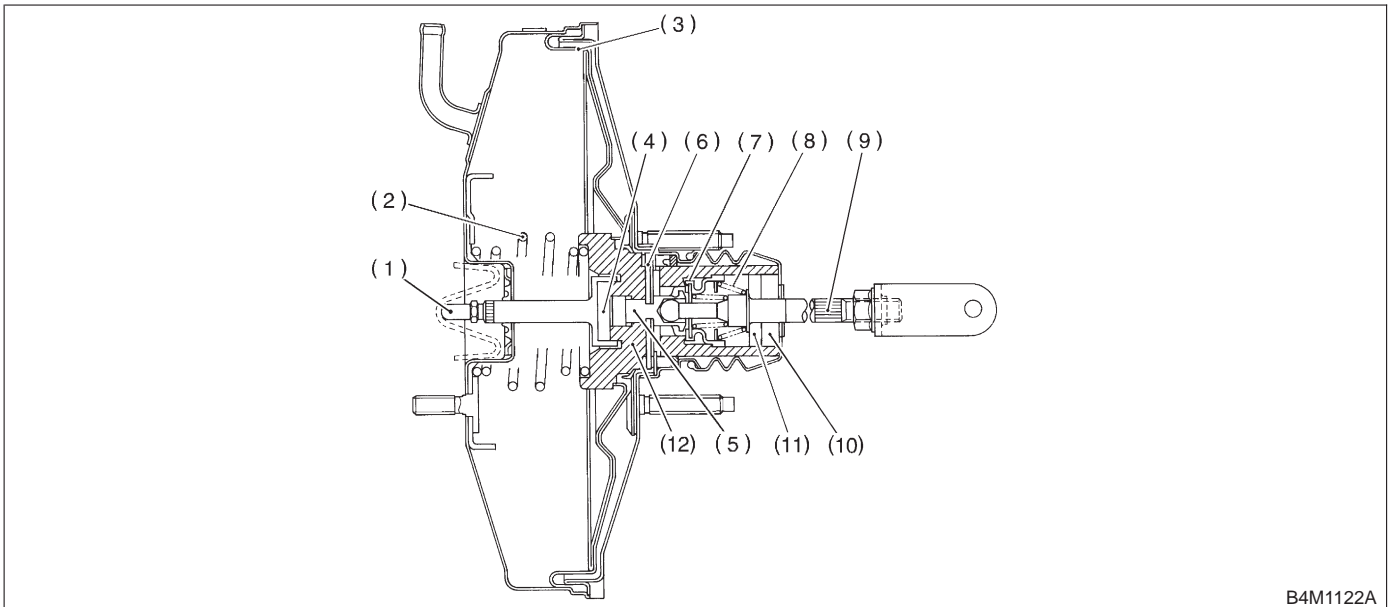

B4M1122A

- | | | |
|---------------------|-------------------------|-------------------|
| (1) Push rod | (5) Plunger valve | (9) Operating rod |
| (2) Return spring | (6) Key | (10) Silencer |
| (3) Diaphragm plate | (7) Poppet valve | (11) Filter |
| (4) Reaction disc | (8) Valve return spring | (12) Valve body |

6. ABS System

A: SENSOR

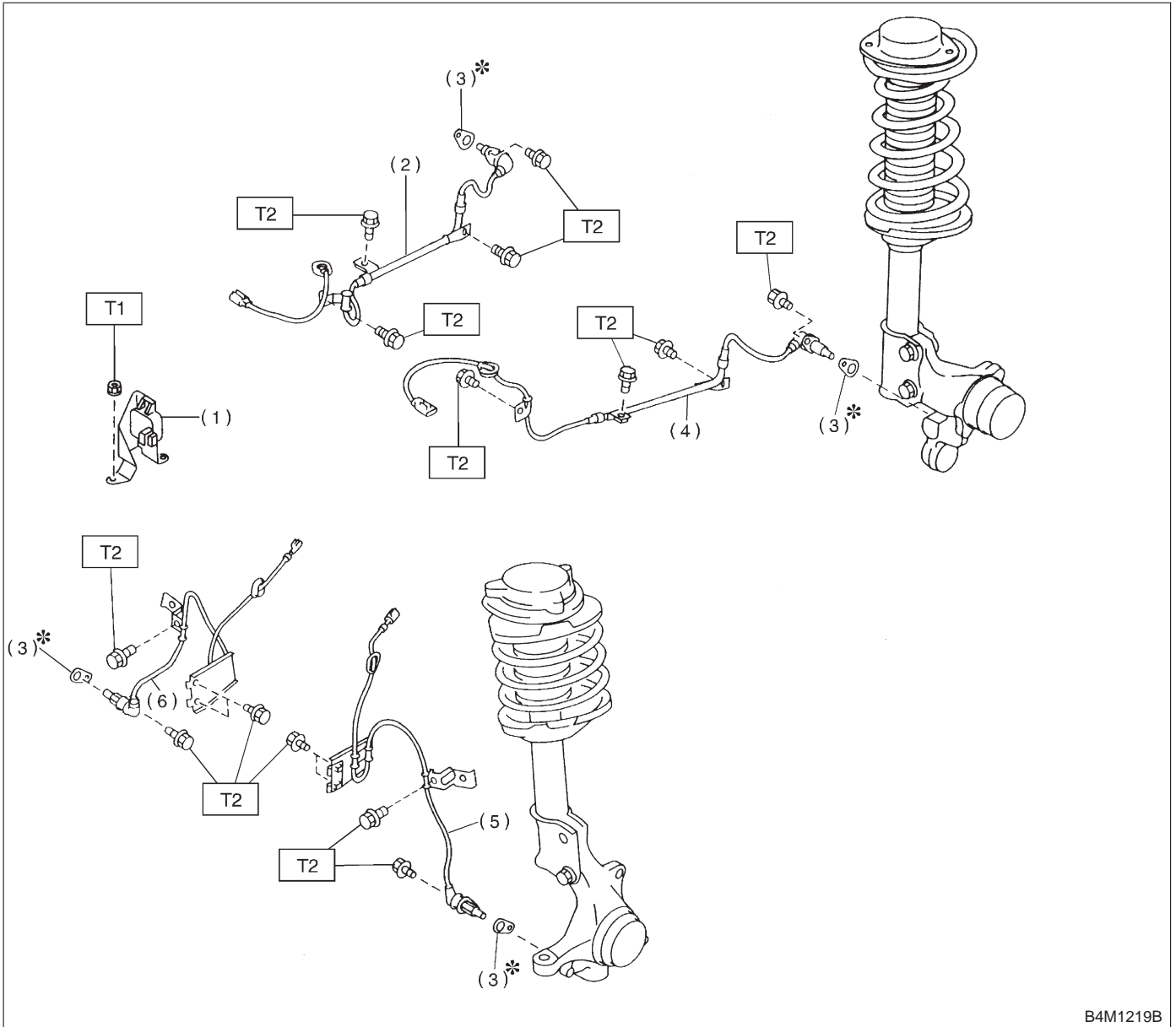

B4M1219B

- (1) G sensor
- (2) Rear ABS sensor RH
- (3) ABS spacer
- (4) Rear ABS sensor LH
- (5) Front ABS sensor LH
- (6) Front ABS sensor RH

Tightening torque: N·m (kg·m, ft·lb)

T1: 7.4±2.0 (0.75±0.2, 5.4±1.4)

T2: 32±10 (3.3±1.0, 24±7)

COMPONENT PARTS

B: ABS CONTROL MODULE AND HYDRAULIC CONTROL UNIT (ABSCM&H/U)

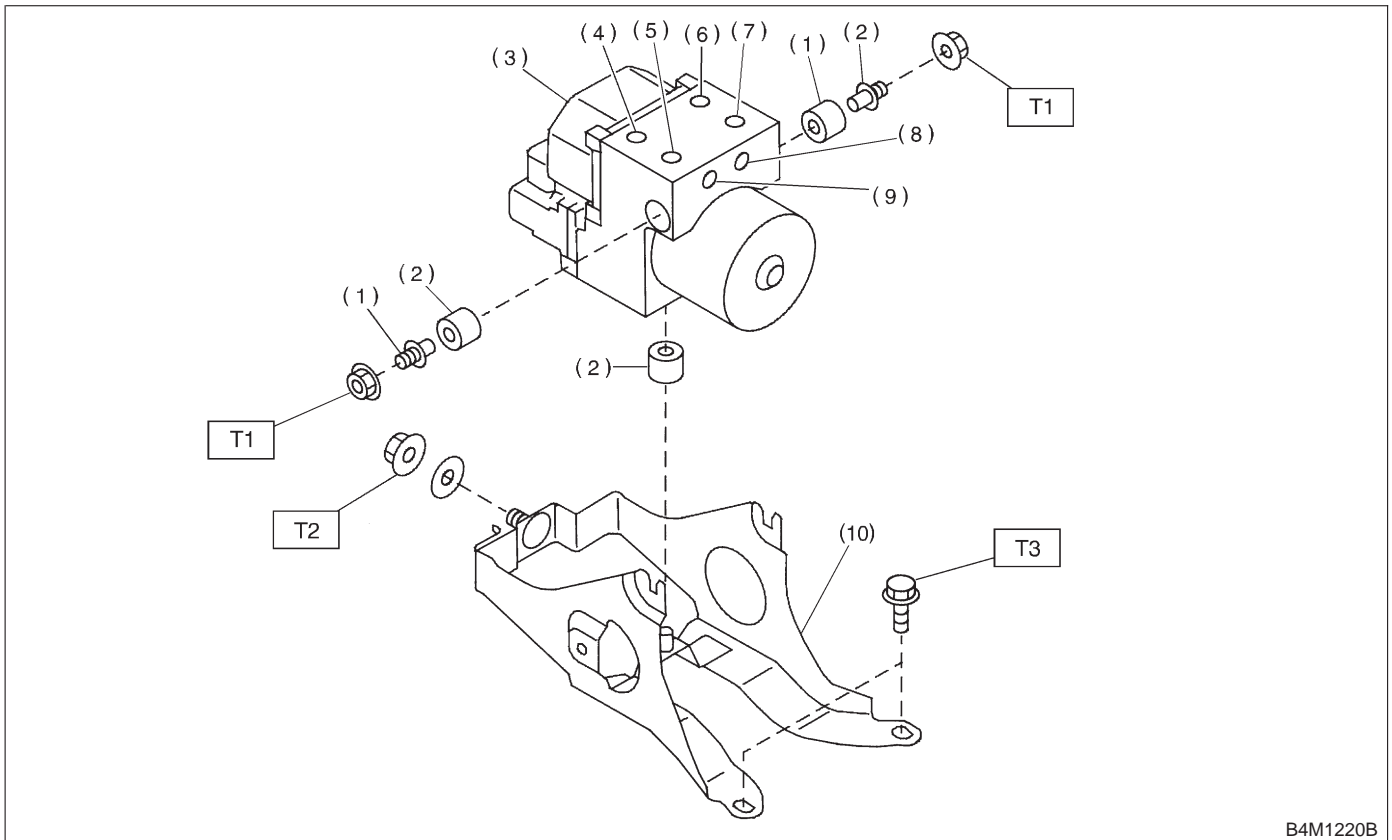

B4M1220B

- | | |
|---|---------------------|
| (1) Stud bolt | (6) Front-RH outlet |
| (2) Damper | (7) Primary inlet |
| (3) ABS control module and hydraulic control unit | (8) Rear-LH outlet |
| (4) Front-LH outlet | (9) Rear-RH outlet |
| (5) Secondary inlet | (10) Bracket |

Tightening torque: N·m (kg·m, ft·lb)

T1: 18±5 (1.8±0.5, 13.0±3.6)

T2: 29±7 (3.0±0.7, 21.7±5.1)

T3: 32±10 (3.3±1.0, 24±7)

7. Hill Holder

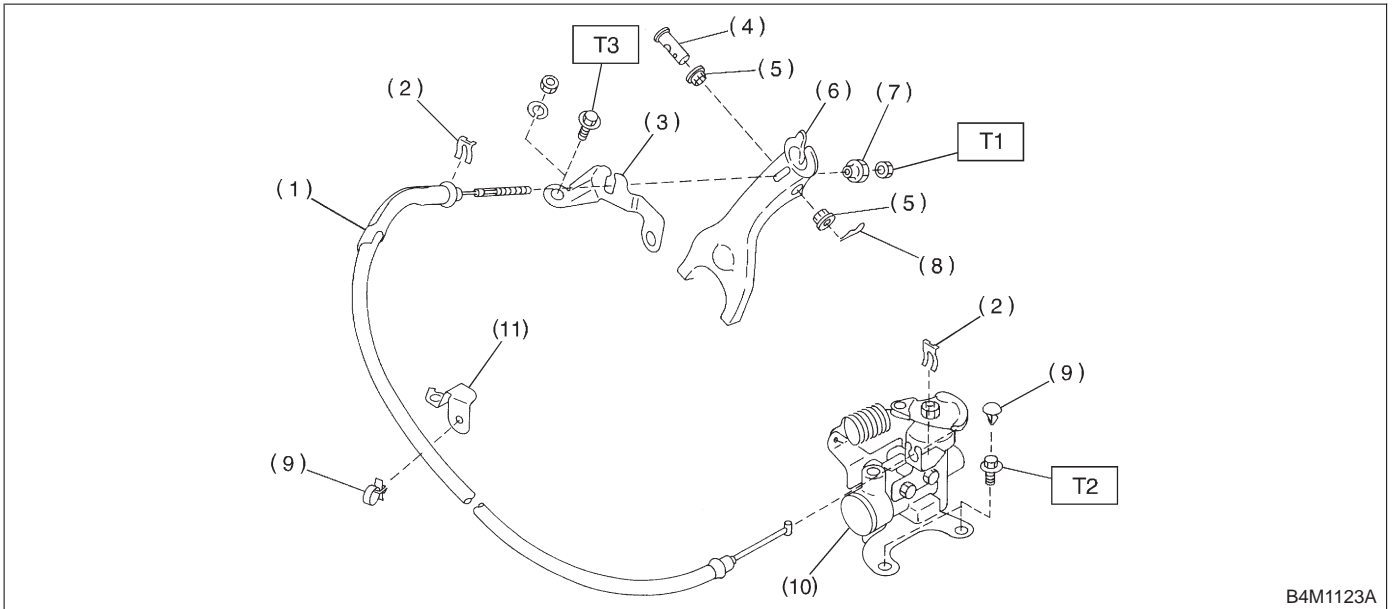

- | | |
|------------------|--------------------------------|
| (1) PHV cable | (7) Adjusting nut |
| (2) Clamp | (8) Snap pin |
| (3) Bracket A | (9) Clip |
| (4) Pin | (10) PHV (Pressure hold valve) |
| (5) Bushing | (11) Bracket |
| (6) Release fork | |

Tightening torque: N-m (kg-m, ft-lb)

T1: 3.4±1.0 (0.35±0.10, 2.5±0.7)

T2: 18±5 (1.8±0.5, 13.0±3.6)

T3: 33±4 (3.4±0.4, 24.6±2.9)

8. Parking Brake

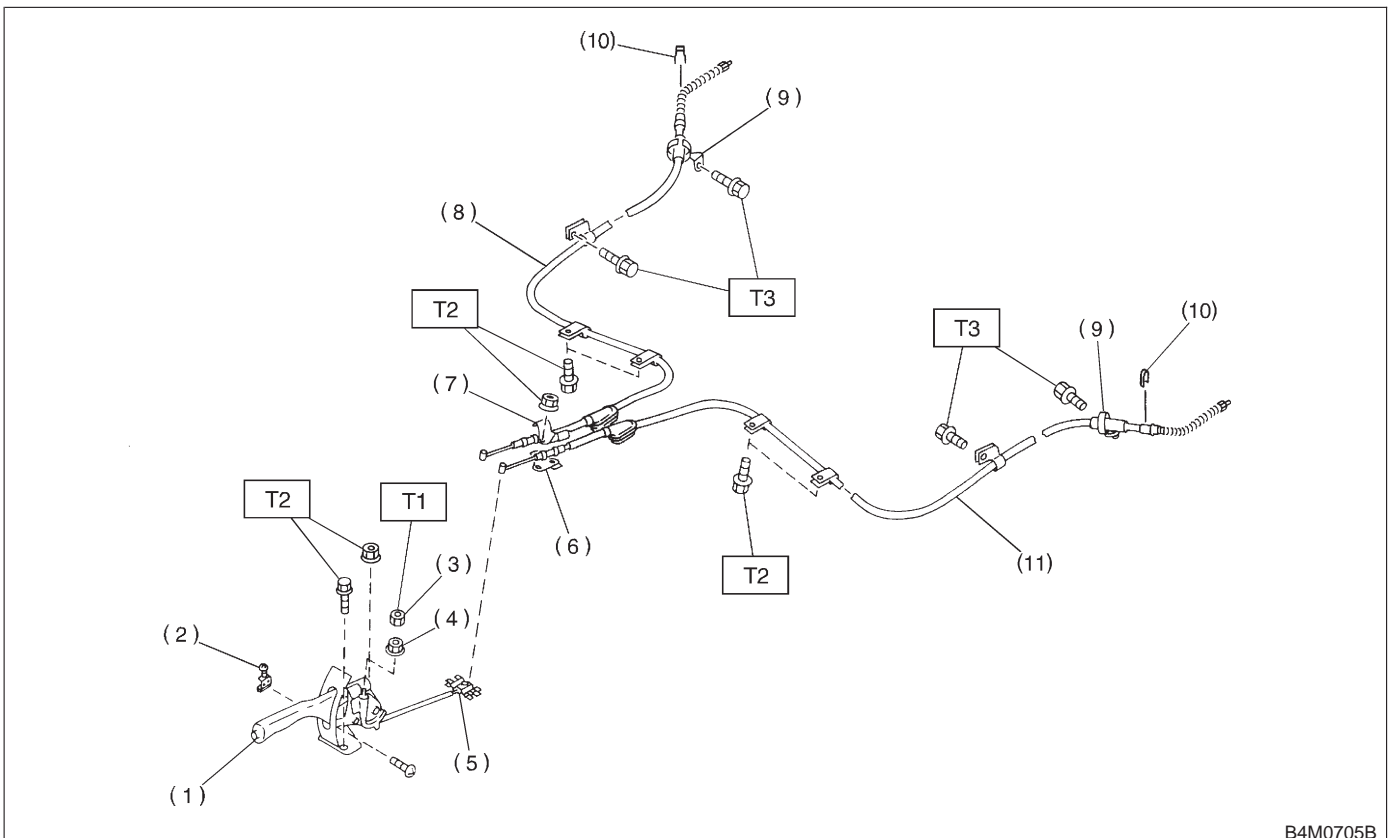

7. Hill Holder

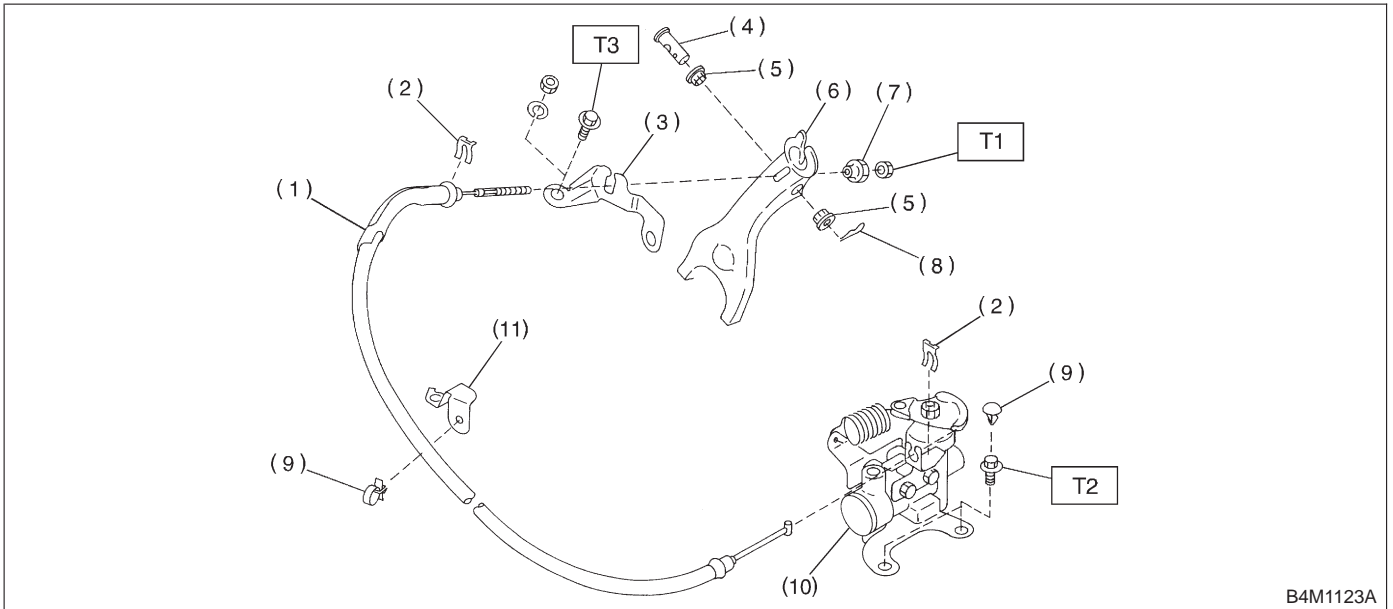

- | | |
|------------------|--------------------------------|
| (1) PHV cable | (7) Adjusting nut |
| (2) Clamp | (8) Snap pin |
| (3) Bracket A | (9) Clip |
| (4) Pin | (10) PHV (Pressure hold valve) |
| (5) Bushing | (11) Bracket |
| (6) Release fork | |

Tightening torque: N-m (kg-m, ft-lb)

T1: 3.4±1.0 (0.35±0.10, 2.5±0.7)

T2: 18±5 (1.8±0.5, 13.0±3.6)

T3: 33±4 (3.4±0.4, 24.6±2.9)

8. Parking Brake

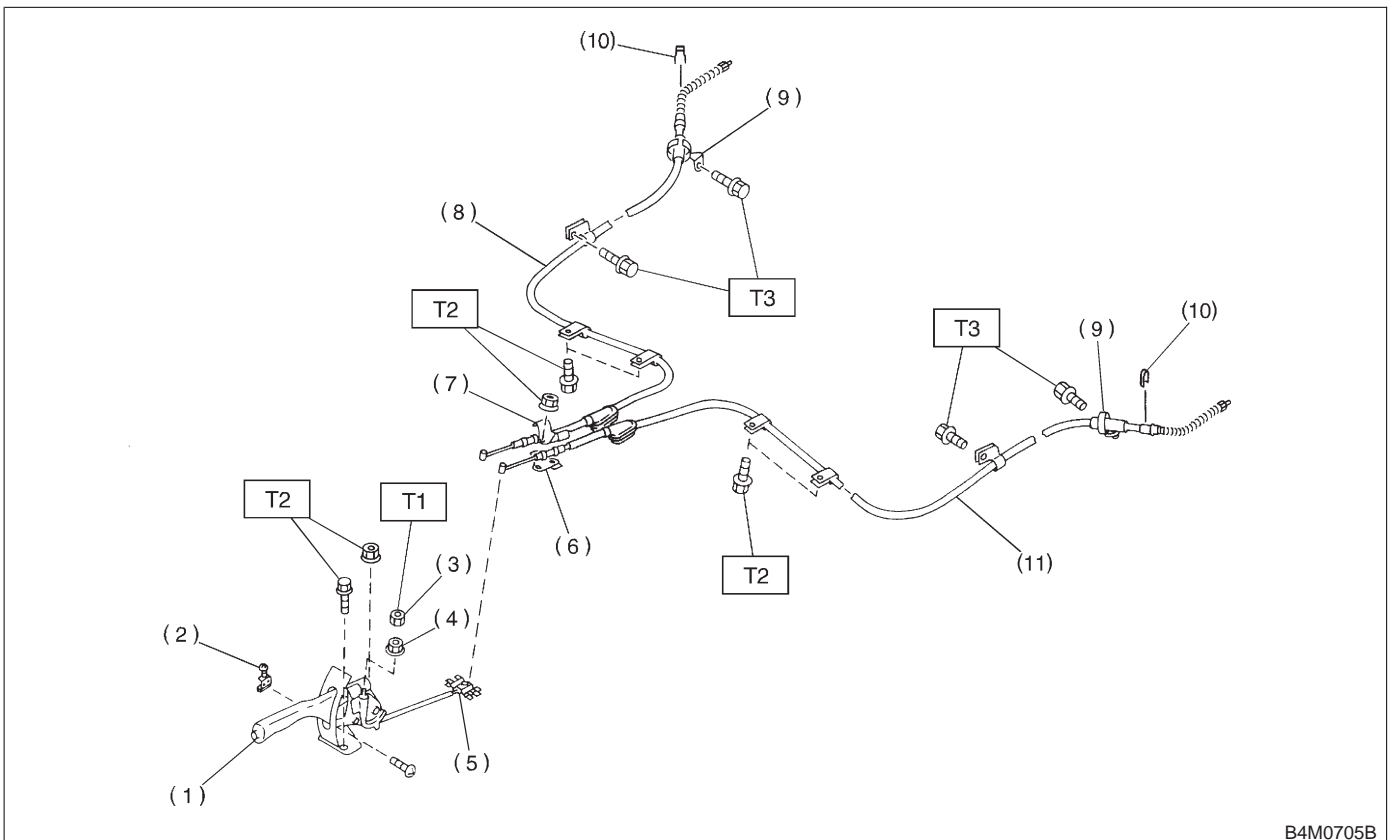

4-4 [C800]

8. Parking Brake

COMPONENT PARTS

- | | |
|--------------------------|--|
| (1) Parking brake lever | (7) Clamp |
| (2) Parking brake switch | (8) Parking brake cable RH |
| (3) Lock nut | (9) Cable guide |
| (4) Adjusting nut | (10) Clamp (Rear disc brake model
only) |
| (5) Equalizer | (11) Parking brake cable LH |
| (6) Bracket | |

Tightening torque: N-m (kg-m, ft-lb)

T1: 5.9±1.5 (0.60±0.15, 4.3±1.1)

T2: 18±5 (1.8±0.5, 13.0±3.6)

T3: 32±10 (3.3±1.0, 24±7)

1. Front Disc Brake

A: ON-CAR SERVICE

1. PAD

- 1) Remove lock pin.
- 2) Raise caliper body.
- 3) Remove pad.

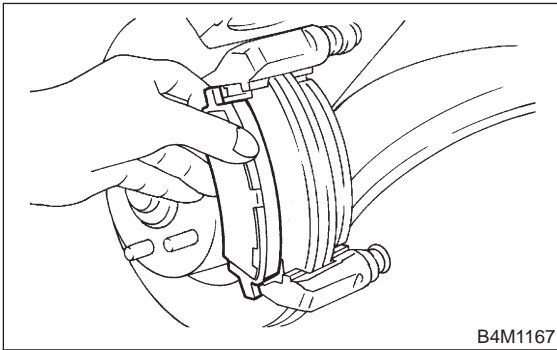

B4M1167

- 4) Check pad thickness A.

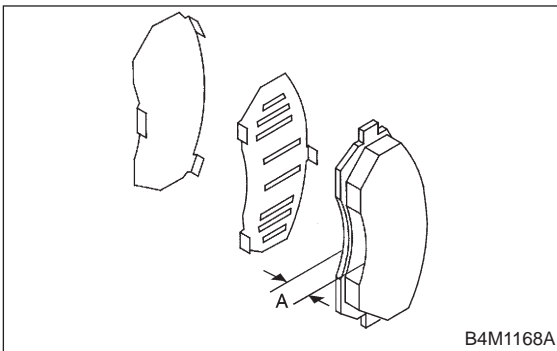

B4M1168A

Pad thickness (including back metal) mm (in)	Standard value	17 (0.67)
	Wear limit	7.5 (0.295)

CAUTION:

- Always replace the pads for both the left and right wheels at the same time. Also replace pad clips if they are twisted or worn.
- A wear indicator is provided on the inner disc brake pad. If the pad wears down to such an extent that the end of the wear indicator contacts the disc rotor, a squeaking sound is produced as the wheel rotates. If this sound is heard, replace the pad.
- Replace pad if there is oil or grease on it.

- 5) Apply thin coat of PBC GREASE (Part No. 003607000) to the frictional portion between pad and pad clip.

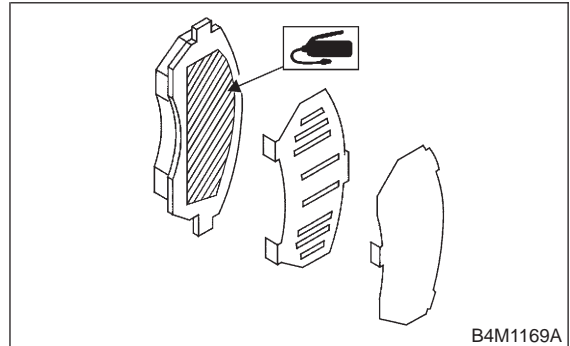

B4M1169A

- 6) Install pads on support.
- 7) Install caliper body on support.

NOTE:

If it is difficult to push piston during pad replacement, loosen air bleeder to facilitate work.

2. DISC ROTOR

- 1) Install disc rotor by tightening the five wheel nuts.
- 2) Set a dial gauge on the disc rotor. Turn disc rotor to check runout.

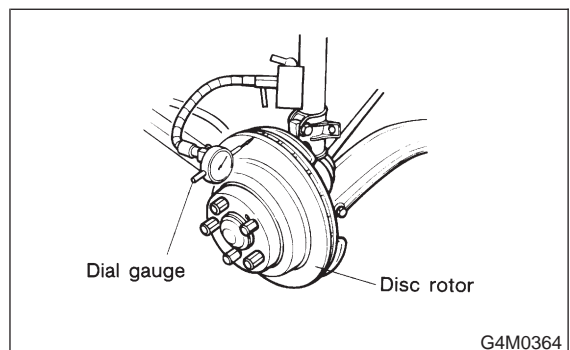

G4M0364

NOTE:

Make sure that dial gauge is set 5 mm (0.20 in) inward of rotor outer perimeter.

Disc rotor runout limit:
0.075 mm (0.0030 in)

4-4 [W1B0]

1. Front Disc Brake

SERVICE PROCEDURE

3) Measure disc rotor thickness.

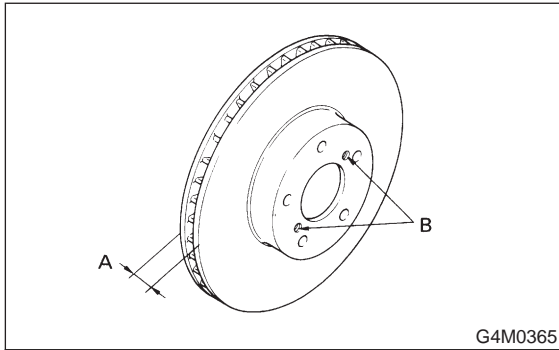

NOTE:

Make sure that micrometer is set 5 mm (0.20 in) inward of rotor outer perimeter.

Disc rotor thickness A mm (in)	Standard value 24.0 (0.945)	Service limit 22.0 (0.866)

B: REMOVAL

1) Remove union bolt and disconnect brake hose from caliper body assembly.

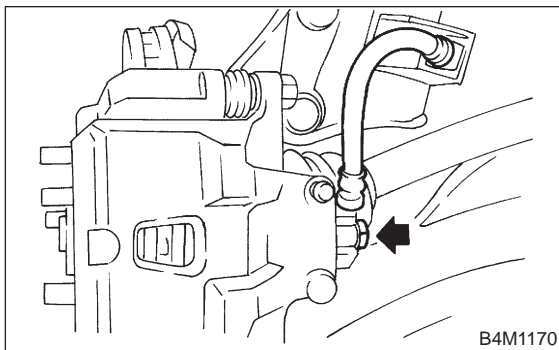

2) Remove bolt securing lock pin to caliper body.

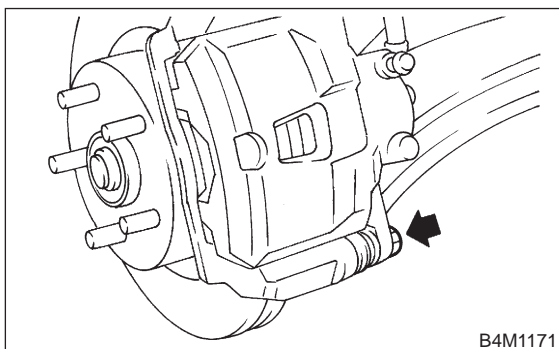

3) Raise caliper body and move it toward vehicle center to separate it from support.

4) Remove support from housing.

NOTE:

Remove support only when replacing it or the rotor. It need not be removed when servicing caliper body assembly.

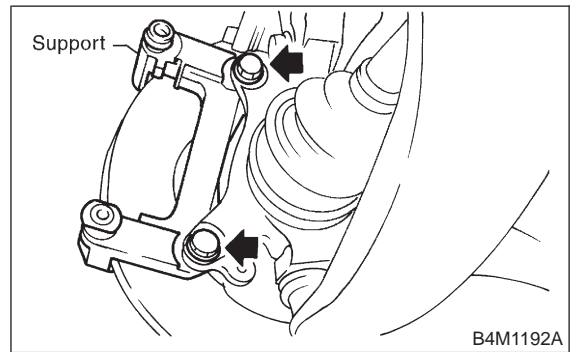

5) Remove disc rotor from hub.

NOTE:

If disc rotor seizes up within hub, drive disc rotor out by installing an 8-mm bolt in holes B on the rotor.

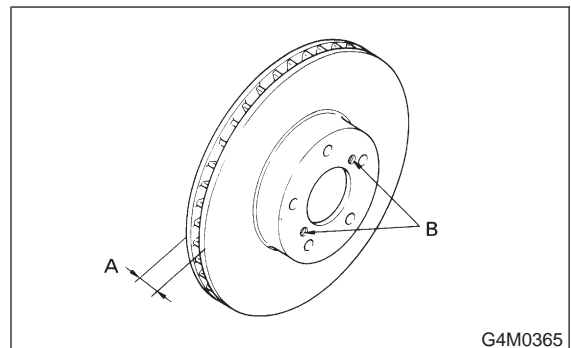

6) Clean mud and foreign particles from caliper body assembly and support.

C: DISASSEMBLY

1. EXCEPT 2500 cc MODEL

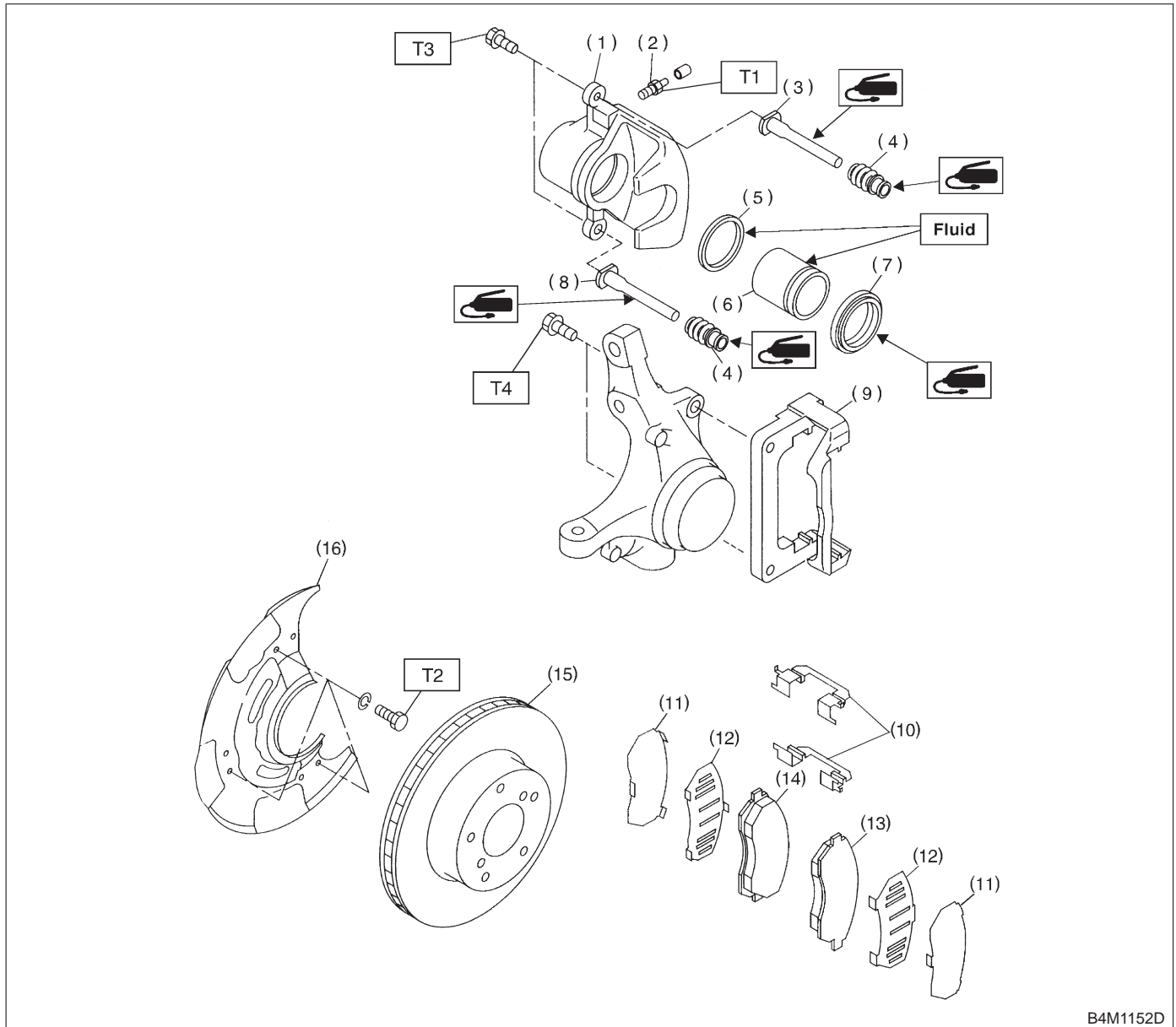

B4M1152D

- | | |
|-----------------------|--------------------|
| (1) Caliper body | (9) Support |
| (2) Air bleeder screw | (10) Pad clip |
| (3) Guide pin (Green) | (11) Outer shim |
| (4) Pin boot | (12) Inner shim |
| (5) Piston seal | (13) Pad (Outside) |
| (6) Piston | (14) Pad (Inside) |
| (7) Piston boot | (15) Disc rotor |
| (8) Lock pin (Yellow) | (16) Disc cover |

Tightening torque: N·m (kg·m, ft·lb)

T1: 8±1 (0.8±0.1, 5.8±0.7)

T2: 18±5 (1.8±0.5, 13.0±3.6)

T3: 37±5 (3.8±0.5, 27.5±3.6)

T4: 78±10 (8.0±1.0, 58±7)

1) Clean mud and foreign particles from caliper body assembly and support.

CAUTION:

Be careful not to allow foreign particles to enter inlet (at brake hose connector).

4-4 [W1C1]

1. Front Disc Brake

SERVICE PROCEDURE

2) Gradually supply compressed air via caliper body brake hose to force piston out.

CAUTION:

- Place a wooden block as shown in Figure to prevent damage to piston.
- Do not apply excessively high-pressure.

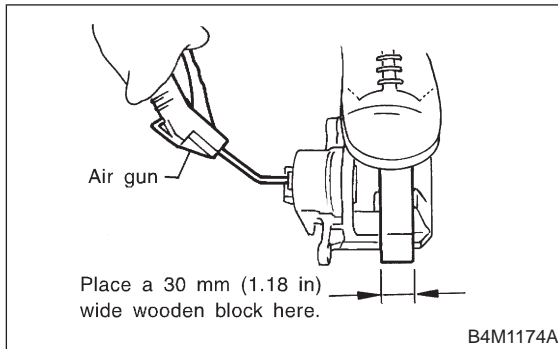

3) Remove piston boot.

4) Remove piston seal from caliper body cylinder.

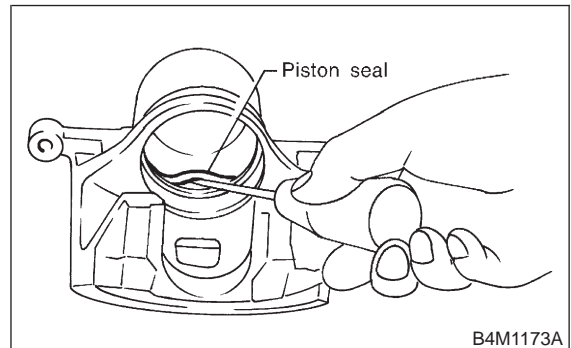

5) Remove guide pin and boot from caliper body.

2. 2500 cc MODEL

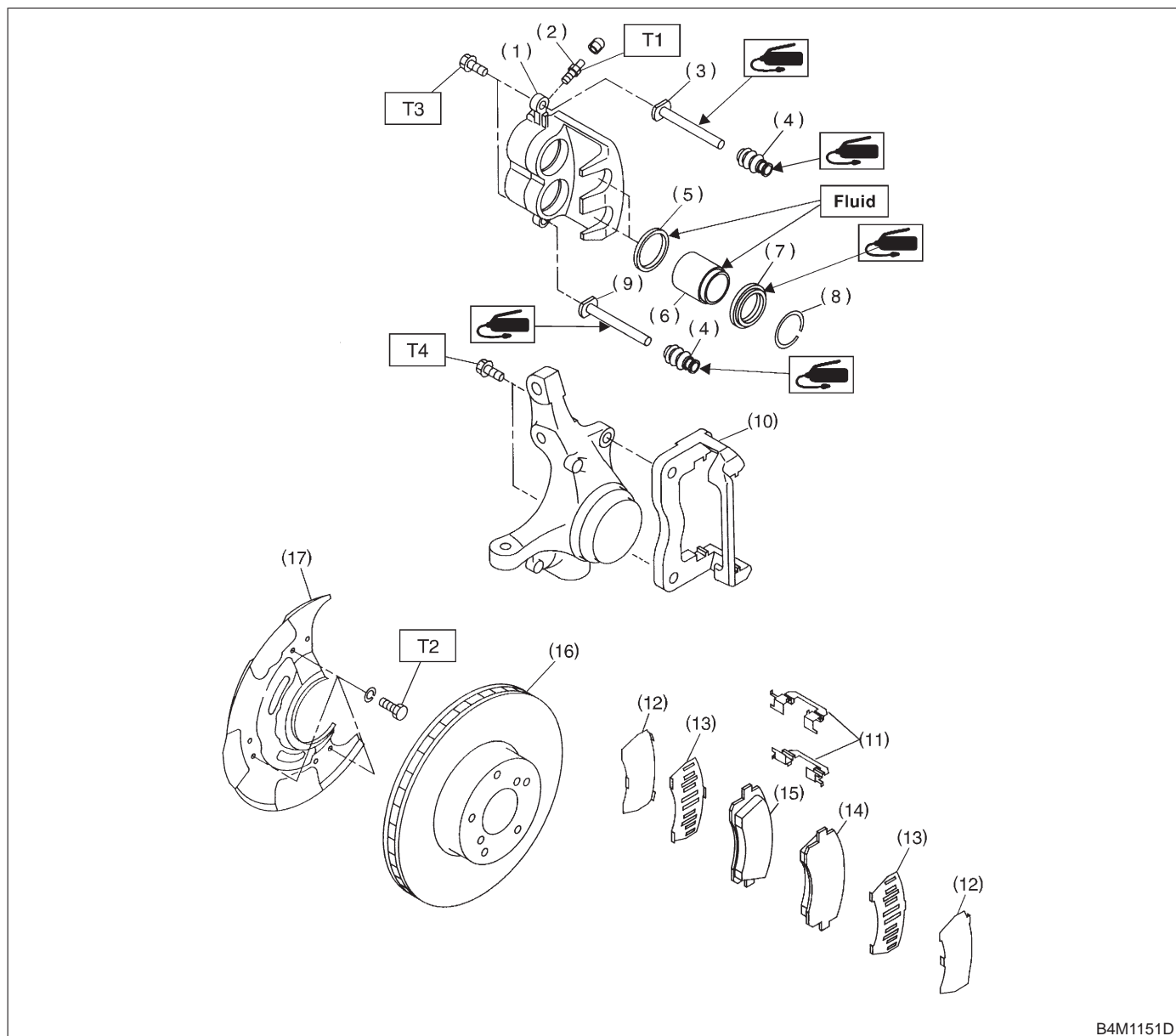

B4M1151D

- (1) Caliper body
- (2) Air bleeder screw
- (3) Guide pin (Green)
- (4) Pin boot
- (5) Piston seal
- (6) Piston
- (7) Piston boot
- (8) Boot ring

- (9) Lock pin (Yellow)
- (10) Support
- (11) Pad clip
- (12) Outer shim
- (13) Inner shim
- (14) Pad (Outside)
- (15) Pad (Inside)
- (16) Disc rotor

- (17) Disc cover

Tightening torque: N-m (kg-m, ft-lb)

T1: 8±1 (0.8±0.1, 5.8±0.7)

T2: 18±5 (1.8±0.5, 13.0±3.6)

T3: 37±5 (3.8±0.5, 27.5±3.6)

T4: 78±10 (8.0±1.0, 58±7)

1) Clean mud and foreign particles from caliper body assembly and support.

CAUTION:

Be careful not to allow foreign particles to enter inlet (at brake hose connector).

4-4 [W1D0]

1. Front Disc Brake

SERVICE PROCEDURE

- 2) Using a standard screwdriver, remove boot ring from piston.

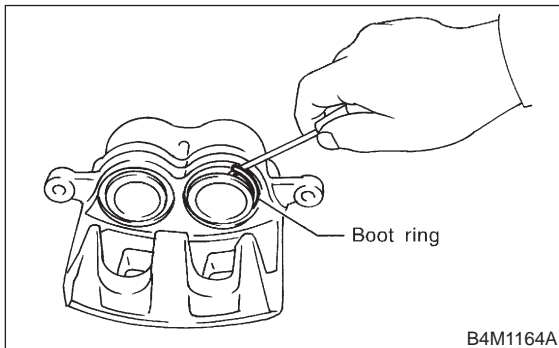

- 3) Remove boot from piston end.
4) Gradually supply compressed air via caliper body brake hose to force piston out.

CAUTION:
Place a wooden block as shown in Figure to prevent damage to piston.

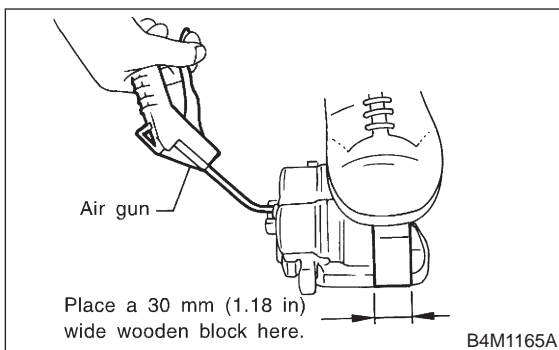

- 5) Remove piston seal from caliper body cylinder.

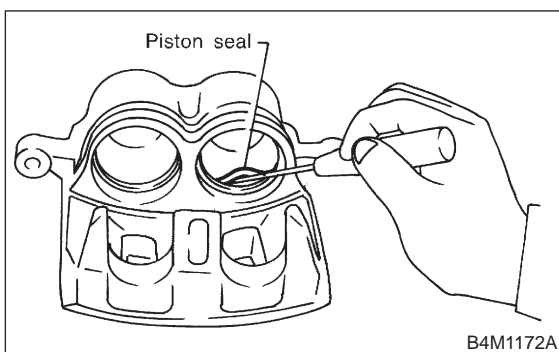

- 6) Remove lock pin boot and guide pin boot.

D: INSPECTION

- 1) Repair or replace faulty parts.
2) Check caliper body and piston for uneven wear, damage or rust.
3) Check rubber parts for damage or deterioration.

E: ASSEMBLY

1. EXCEPT 2500 cc MODEL

- 1) Clean caliper body interior using brake fluid.

- 2) Apply a coat of brake fluid to piston seal and fit piston seal in groove on caliper body.
3) Apply a coat of brake fluid to the entire inner surface of cylinder and outer surface of piston.
4) Apply a coat of specified grease to boot and fit in groove on ends of cylinder and install piston boot onto cylinder.

Grease:
NIGLUBE RX-2 (Part No. 003606000)

- 5) Insert piston into cylinder.

CAUTION:
Do not force piston into cylinder.

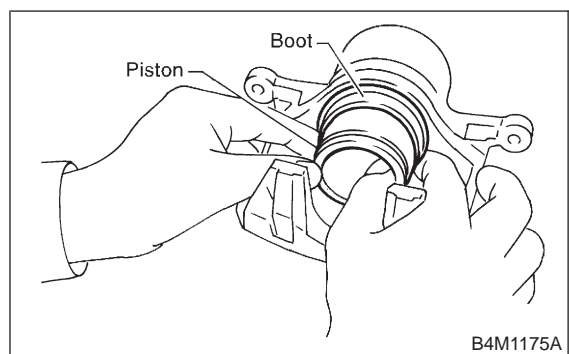

- 6) Position boot in grooves on cylinder and piston.

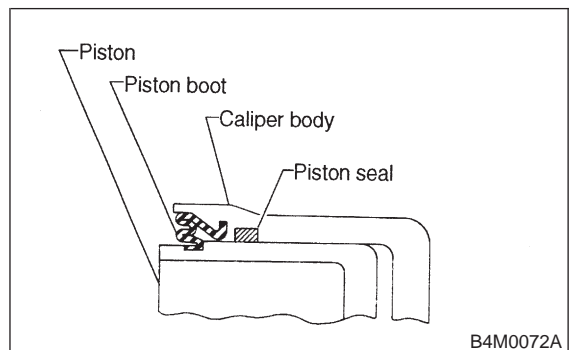

- 7) Apply a coat of specified grease to lock pin and guide pin outer surface, cylinder inner surface, and boot grooves.

Grease:
NIGLUBE RX-2 (Part No. 003606000)

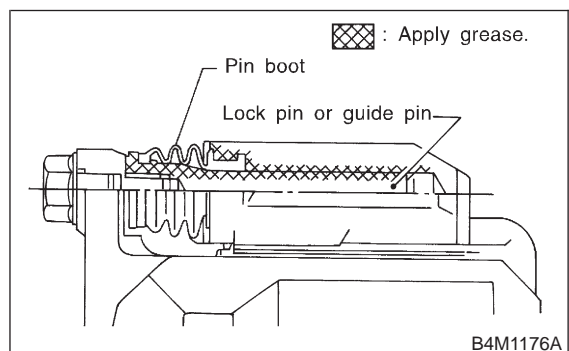

- 8) Install lock and guide pin boot on support.

2. 2500 cc MODEL

- 1) Clean caliper body interior using brake fluid.
- 2) Apply a coat of brake fluid to piston seal and fit piston seal in groove on caliper body.
- 3) Apply a coat of brake fluid to the entire inner surface of cylinder and outer surface of piston.
- 4) Insert piston into cylinder.

CAUTION:

Do not force piston into cylinder.

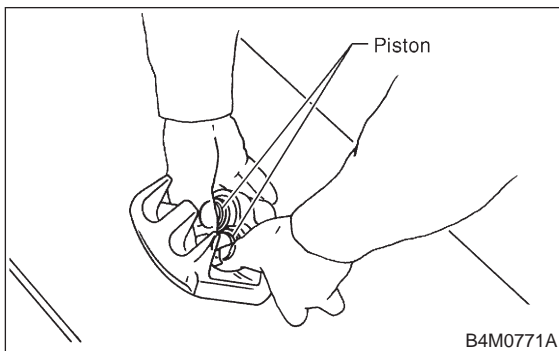

- 5) Apply a coat of specified grease to boot and fit in groove on ends of cylinder and piston.

Grease:

NIGLUBE RX-2 (Part No. 003606000)

To facilitate installation, fit boot starting with piston end.

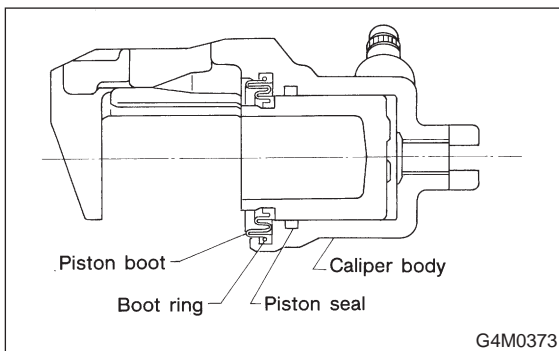

- 6) Position boot in grooves on cylinder and piston.
- 7) Install boot ring. Be careful not scratch boot.

- 8) Apply a coat of specified grease to lock pin and guide pin, outer surface, cylinder inner surface, and boot grooves.

Grease:

NIGLUBE RX-2 (Part No. 003606000)

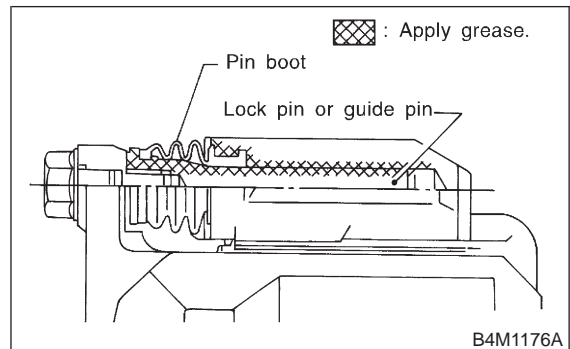

- 9) Install lock pin boot and guide pin boot on support.

F: INSTALLATION

- 1) Install disc rotor on hub.
- 2) Install support on housing.

Tightening torque:

78±10 N·m (8±1 kg·m, 58±7 ft·lb)

CAUTION:

- Always replace the pads for both the left and right wheels at the same time. Also replace pad clips if they are twisted or worn.
- A wear indicator is provided on the inner disc brake pad. If the pad wears down to such an extent that the end of the wear indicator contacts the disc rotor, a squeaking sound is produced as the wheel rotates. If this sound is heard, replace the pad.
- When replacing the pad, replace pads of the right and left wheels at the same time.

- 3) Apply thin coat of PBC GREASE (Part No. 003607000) to the frictional portion between pad and pad clip.

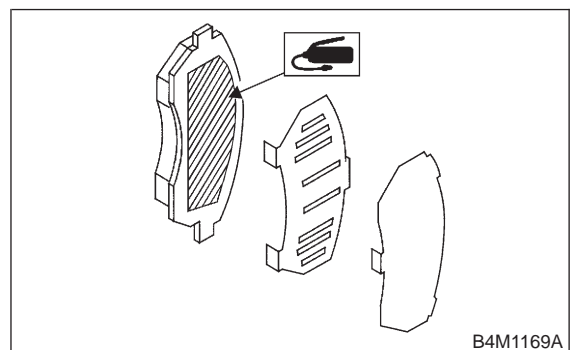

- 4) Install pads, rubber coated shim and stainless shim on support.
- 5) Install caliper body on support.

4-4 [W2A1]

2. Rear Disc Brake

SERVICE PROCEDURE

Tightening torque:

39 ± 5 N·m (4 ± 0.5 kg·m, 28.9 ± 3.6 ft·lb)

6) Connect brake hose.

Tightening torque:

18 ± 3 N·m (1.8 ± 0.3 kg·m, 13.0 ± 2.2 ft·lb)

CAUTION:

Replace brake hose gaskets with new ones.

7) Bleed air from brake system.

2. Rear Disc Brake

A: ON-CAR SERVICE

1. PAD

1) Remove lock pin.

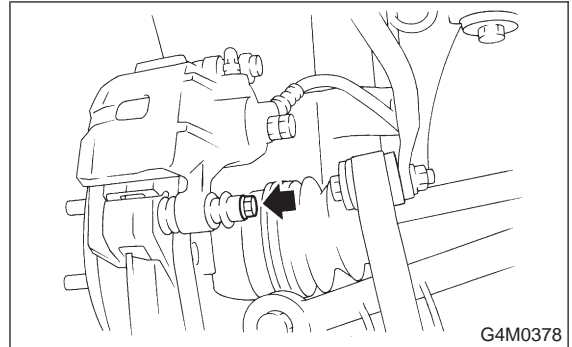

2) Raise caliper body.

3) Remove pad from support.

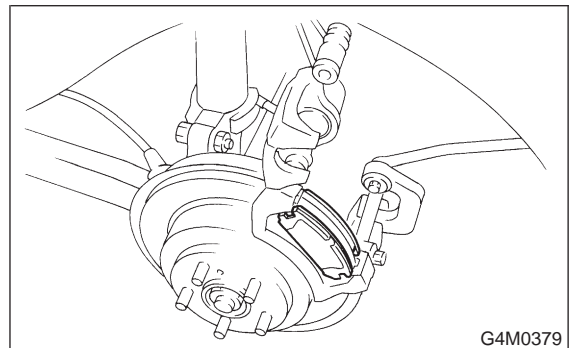

4-4 [W2A1]

2. Rear Disc Brake

SERVICE PROCEDURE

Tightening torque:

39 ± 5 N·m (4 ± 0.5 kg·m, 28.9 ± 3.6 ft·lb)

6) Connect brake hose.

Tightening torque:

18 ± 3 N·m (1.8 ± 0.3 kg·m, 13.0 ± 2.2 ft·lb)

CAUTION:

Replace brake hose gaskets with new ones.

7) Bleed air from brake system.

2. Rear Disc Brake

A: ON-CAR SERVICE

1. PAD

1) Remove lock pin.

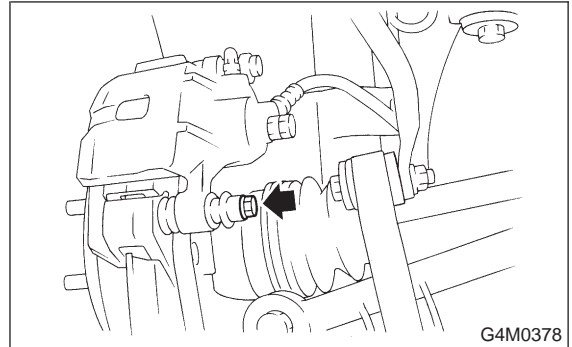

2) Raise caliper body.

3) Remove pad from support.

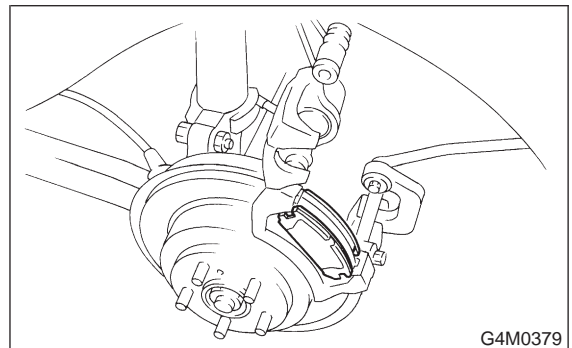

4) Check pad thickness (including back metal).

Pad thickness: A
Standard value
15.0 mm (0.591 in)
Wear limit
6.5 mm (0.256 in)

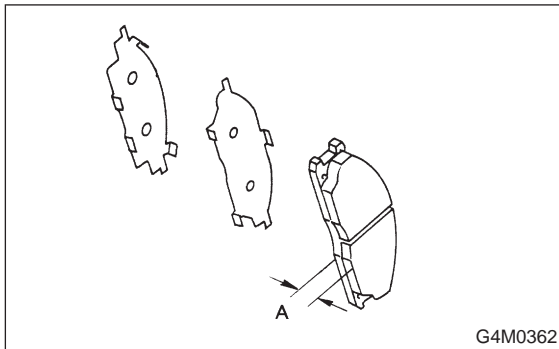

CAUTION:

- Always replace the pads for both the left and right wheels at the same time. Also replace pad clips if they are twisted or worn.
- A wear indicator is provided on the inner disc brake pad. If the pad wears down to such an extent that the end of the wear indicator contacts the disc rotor, a squeaking sound is produced as the wheel rotates. If this sound is heard, replace the pad.
- Replace pad if there is oil or grease on it.

5) Apply thin coat of PBC GREASE (Part No. 03607000) to the frictional portion between pad and pad clip.
6) Install pad on support.

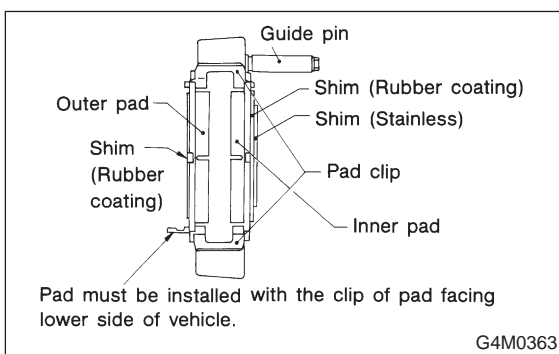

7) Install caliper body on support.

Tightening torque:
20±4 N·m (2.0±0.4 kg-m, 14.5±2.9 ft-lb)

NOTE:

If it is difficult to push piston during pad replacement, loosen air bleeder to facilitate work.

2. DISC ROTOR

- 1) Install disc rotor by tightening the five wheel nuts.
- 2) Set a dial gauge on the disc rotor. Turn disc rotor to check runout.

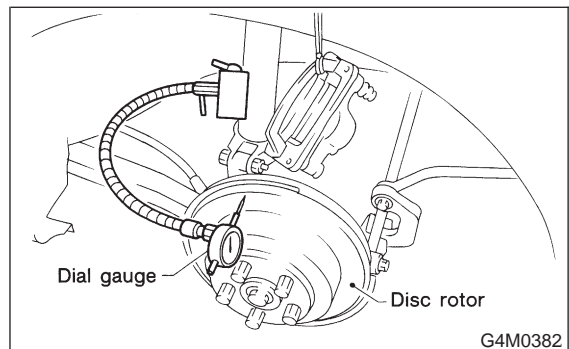

NOTE:

Make sure that dial gauge is set 5 mm (0.20 in) inward of rotor outer perimeter.

Disc rotor runout limit:
0.1 mm (0.004 in)

3) Measure disc rotor thickness.

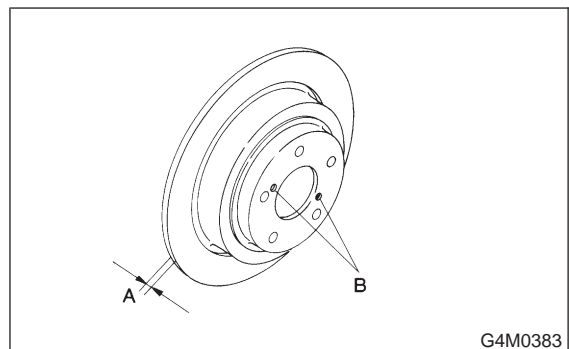

NOTE:

Make sure that micrometer is set 5 mm (0.20 in) inward of rotor outer perimeter.

Disc rotor thickness: A
Standard value
10 mm (0.39 in)
Service limit
8.5 mm (0.335 in)

NOTE:

When removing disc rotor, refer to instructions under Parking Brake. <Ref. to 4-4 [W4A0].>

B: REMOVAL

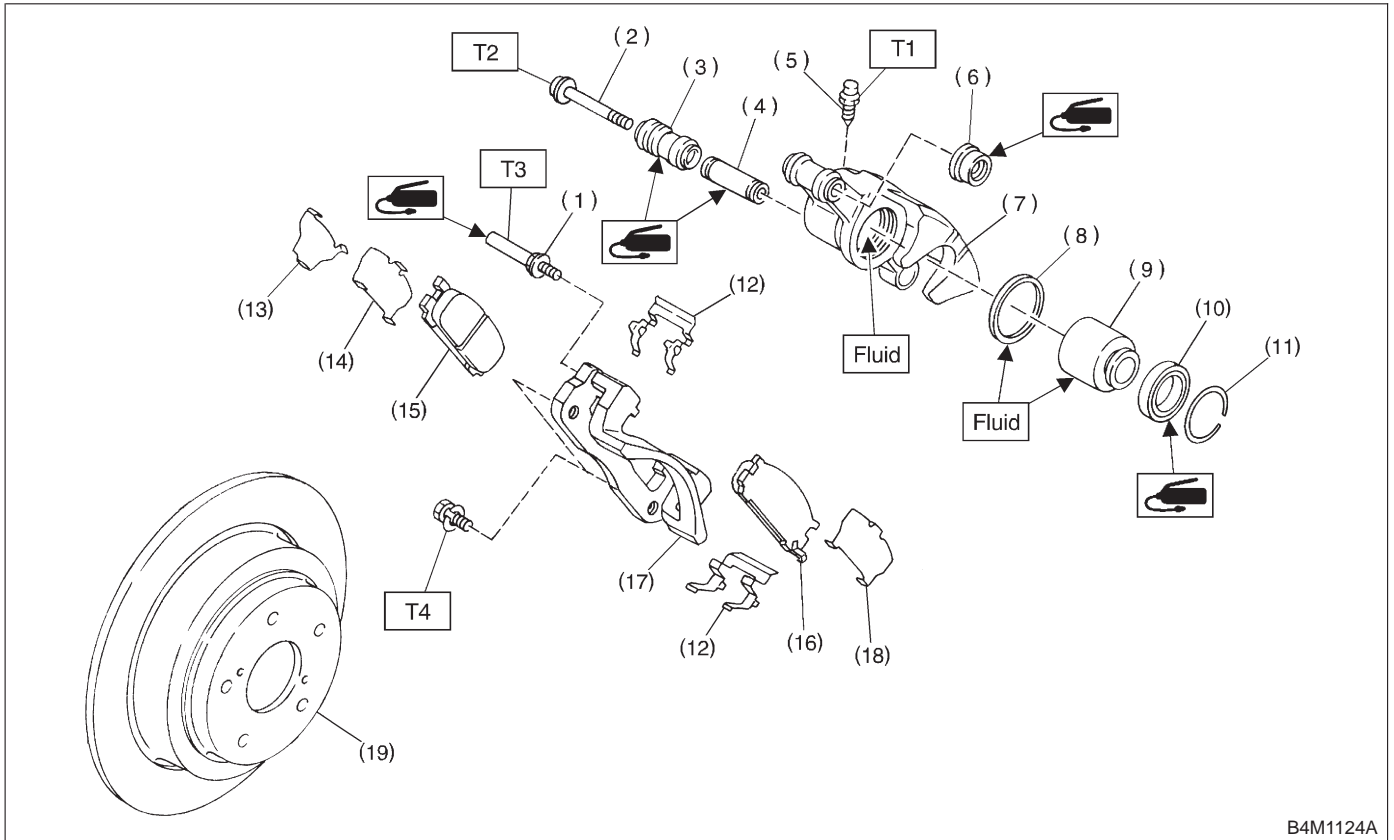

- | | |
|-----------------------|------------------|
| (1) Guide pin | (10) Piston boot |
| (2) Lock pin | (11) Boot ring |
| (3) Lock pin boot | (12) Pad clip |
| (4) Lock pin sleeve | (13) Shim |
| (5) Air bleeder screw | (14) Inner shim |
| (6) Guide pin boot | (15) Inner pad |
| (7) Caliper body | (16) Outer pad |
| (8) Piston seal | (17) Support |
| (9) Piston | (18) Outer shim |

- (19) Disc rotor

Tightening torque: N-m (kg-m, ft-lb)

T1: 8±1 (0.8±0.1, 5.8±0.7)

T2: 20±4 (2.0±0.4, 14.5±2.9)

T3: 26±5 (2.7±0.5, 19.5±3.6)

T4: 52±6 (5.3±0.6, 38.3±4.3)

1) Lift-up vehicle and remove wheels.

2) Disconnect brake hose from caliper body assembly.

CAUTION:

Do not allow brake fluid to come in contact with vehicle body; wipe off completely if spilled.

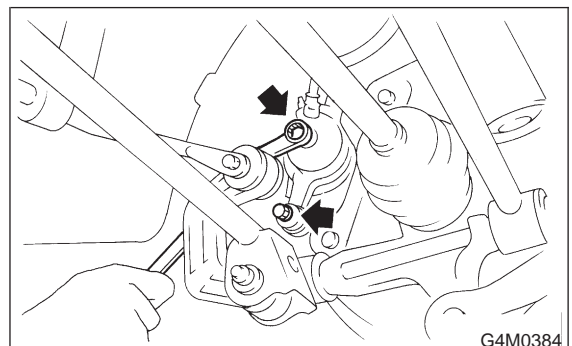

3) Remove lock pin.

- 4) Raise caliper body and move it toward vehicle center to separate it from support.
- 5) Remove support from back plate.

NOTE:

Remove support only when replacing it or the rotor. It need not be removed when servicing caliper body assembly.

- 6) Clean mud and foreign particles from caliper body assembly and support.

CAUTION:

Be careful not to allow foreign particles to enter inlet (at brake hose connector).

C: DISASSEMBLY

- 1) Remove the boot ring.

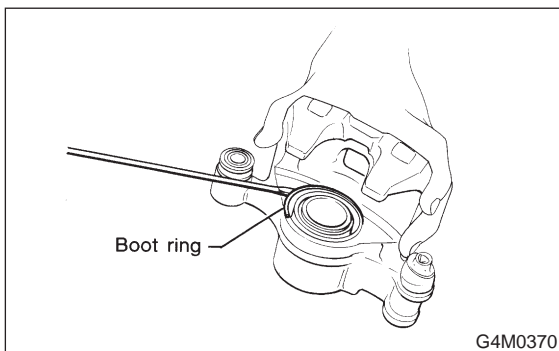

- 2) Remove the piston boot.

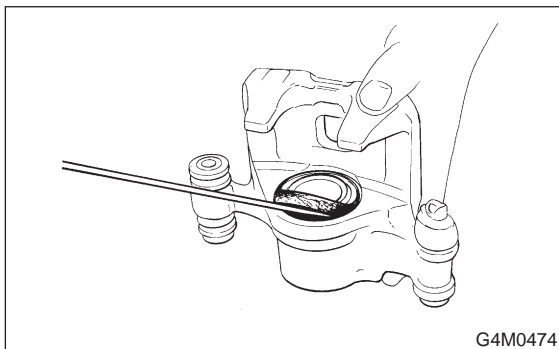

- 3) Gradually supply compressed air via inlet of caliper body to force piston out.

CAUTION:

- Place a wooden block as shown in Figure to prevent damage to piston.
- Do not apply excessively high-pressure.

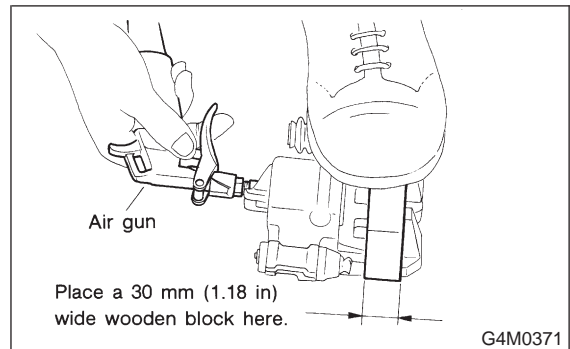

- 4) Remove piston seal from caliper body cylinder.

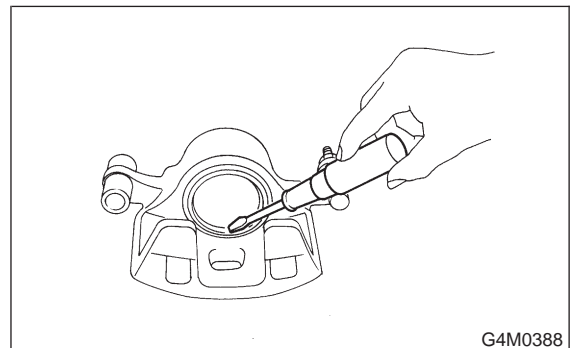

- 5) Remove lock pin sleeve and boot from caliper body.
- 6) Remove guide pin boot.

D: INSPECTION

- 1) Repair or replace faulty parts.
- 2) Check caliper body and piston for uneven wear, damage or rust.
- 3) Check rubber parts for damage or deterioration.

E: ASSEMBLY

- 1) Clean caliper body interior using brake fluid.
- 2) Apply a coat of brake fluid to piston seal and fit piston seal in groove on caliper body.
- 3) Apply a coat of brake fluid to the entire inner surface of cylinder and outer surface of piston.
- 4) Insert piston into cylinder.

CAUTION:

Do not force piston into cylinder.

- 5) Apply a coat of specified grease to boot and fit in groove on ends of cylinder and piston.

Grease

NIGLUBE RX-2 (Part No. 003606000)

4-4 [W2F0]

2. Rear Disc Brake

SERVICE PROCEDURE

6) Install the piston boot to the caliper body, and attach boot ring.

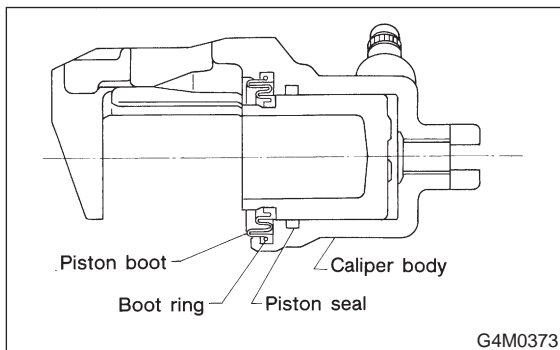

7) Apply a coat of specified grease to guide pin, outer surface, sleeve outer surface, cylinder inner surface, and boot grooves.

Grease

NIGLUBE RX-2 (Part No. 003606000)

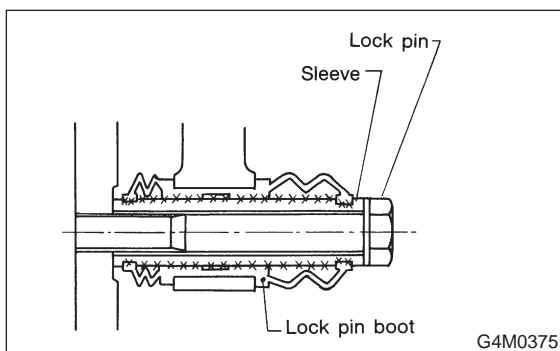
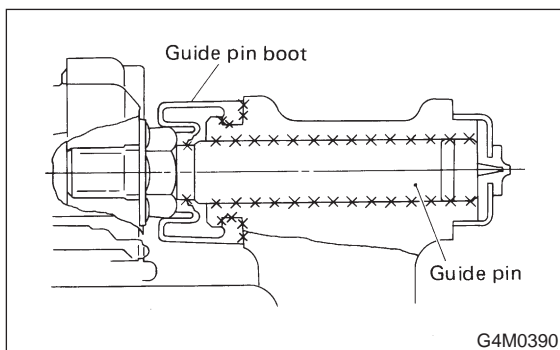

8) Install guide pin boot on caliper body.

9) Install lock pin boot on caliper body and insert lock pin sleeve into place.

F: INSTALLATION

- 1) Install disc rotor on hub.
- 2) Install support on back plate.

Tightening torque:

$52 \pm 6 \text{ N}\cdot\text{m}$ ($5.3 \pm 0.6 \text{ kg}\cdot\text{m}$, $38.3 \pm 4.3 \text{ ft}\cdot\text{lb}$)

CAUTION:

- Always replace the pads for both the left and right wheels at the same time. Also replace pad clips if they are twisted or worn.

- A wear indicator is provided on the inner disc brake pad. If the pad wears down to such an extent that the end of the wear indicator contacts the disc rotor, a squeaking sound is produced as the wheel rotates. If this sound is heard, replace the pad.

- Replace pads if there is oil or grease on them.

3) Apply thin coat of PBC GREASE (Part No. 003607000) to the frictional portion between pad and pad clip.

4) Install pads on support.

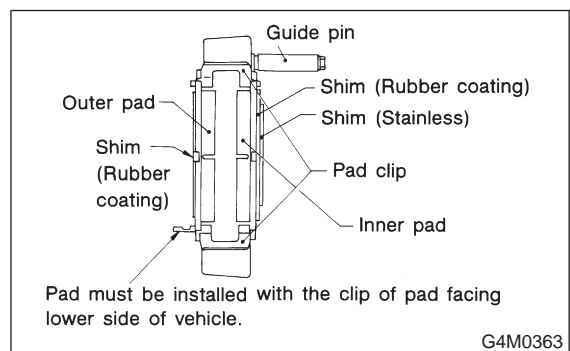

5) Install caliper body on support.

Tightening torque:

$20 \pm 4 \text{ N}\cdot\text{m}$ ($2.0 \pm 0.4 \text{ kg}\cdot\text{m}$, $14.5 \pm 2.9 \text{ ft}\cdot\text{lb}$)

6) Connect brake hose.

Tightening torque:

$18 \pm 3 \text{ N}\cdot\text{m}$ ($1.8 \pm 0.3 \text{ kg}\cdot\text{m}$, $13.0 \pm 2.2 \text{ ft}\cdot\text{lb}$)

CAUTION:

- The brake hose must be connected without any twist.

- Replace brake hose gaskets with new ones.

7) Bleed air from brake system.

3. Rear Drum Brake

A: REMOVAL

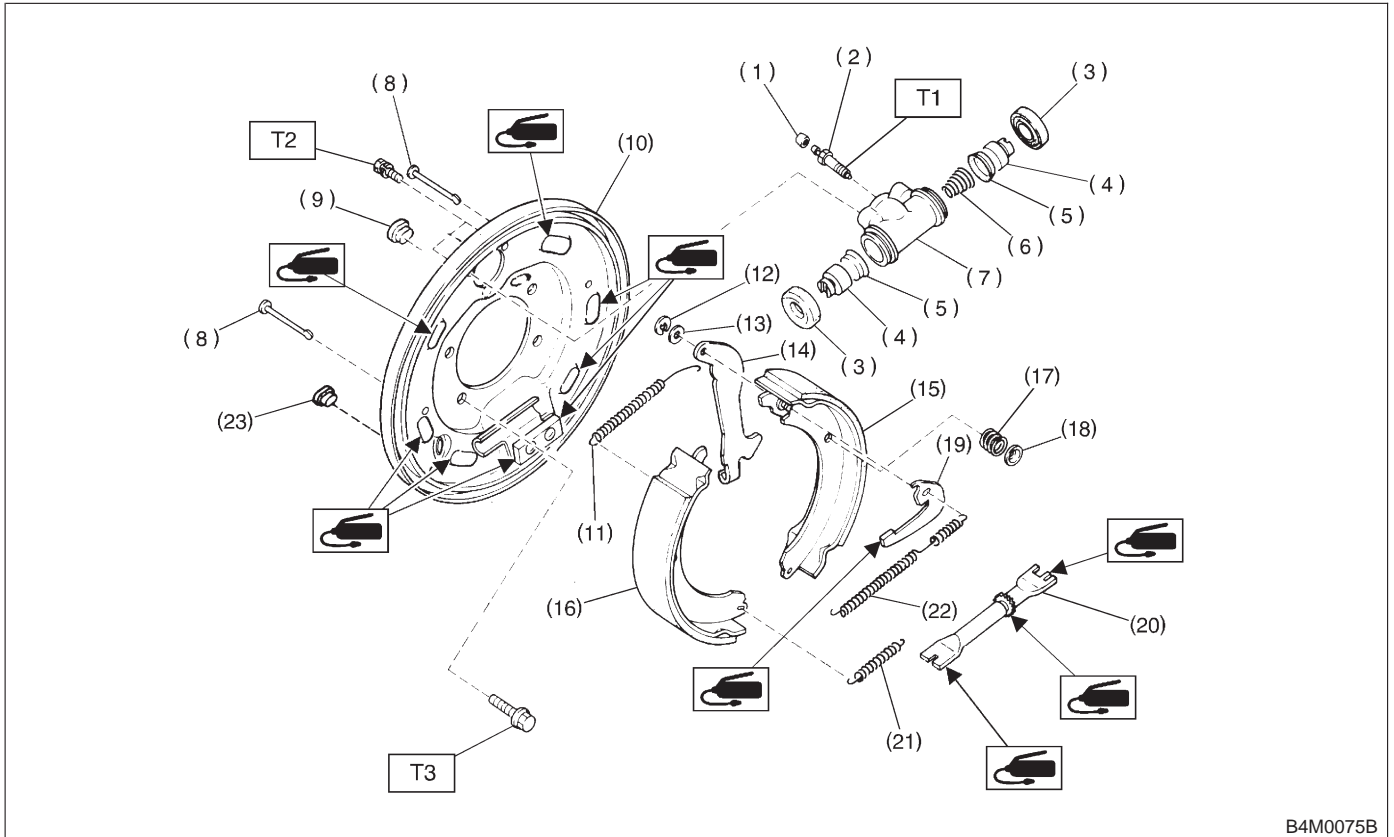

B4M0075B

- | | | |
|-------------------------|-------------------------------|-------------------------------|
| (1) Air bleeder cap | (11) Upper shoe return spring | (21) Lower shoe return spring |
| (2) Air bleeder screw | (12) Retainer | (22) Adjusting spring |
| (3) Boot | (13) Washer | (23) Plug |
| (4) Piston | (14) Parking brake lever | |
| (5) Cup | (15) Brake shoe (Trailing) | |
| (6) Spring | (16) Brake shoe (Leading) | |
| (7) Wheel cylinder body | (17) Shoe hold-down spring | |
| (8) Pin | (18) Cup | |
| (9) Plug | (19) Adjusting lever | |
| (10) Back plate | (20) Adjuster | |

Tightening torque: N-m (kg-m, ft-lb)

T1: 8±1 (0.8±0.1, 5.8±0.7)

T2: 10±2 (1.0±0.2, 7.2±1.4)

T3: 52±6 (5.3±0.6, 38.3±4.3)

1. BRAKE DRUM AND SHOE

- 1) Loosen wheel nuts, jack-up vehicle, support it with rigid racks, and remove wheel.
- 2) Release parking brake.

- 3) Remove brake drum from brake assembly.

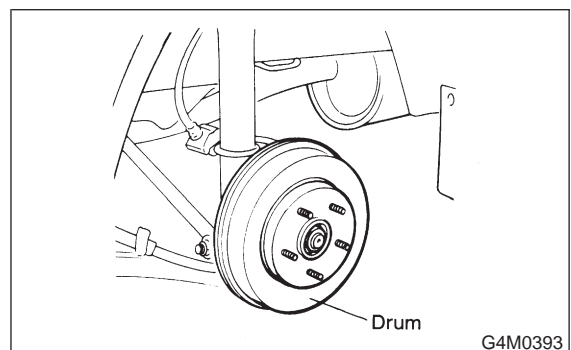

G4M0393

4-4 [W3A2]

3. Rear Drum Brake

SERVICE PROCEDURE

NOTE:

If it is difficult to remove brake drum, remove adjusting hole cover from back plate, and then, turn adjuster assembly pawls using a slot-type screwdriver until brake shoe separates from the drum.

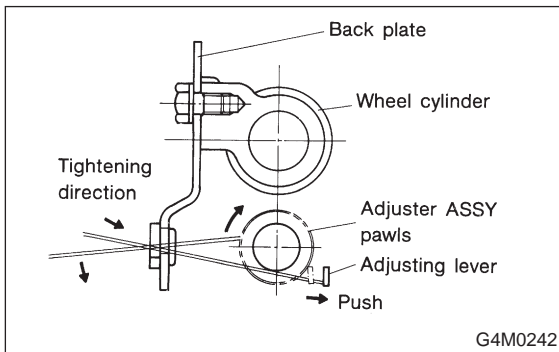

4) Hold hold-down pin by securing rear of back plate with your hand.

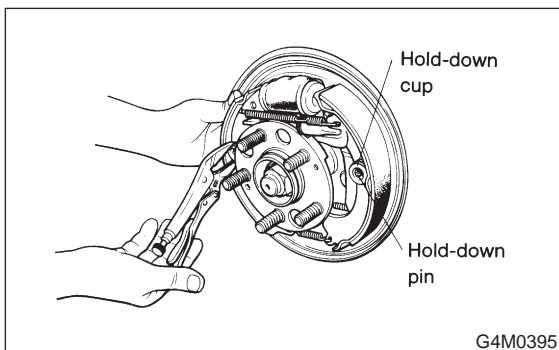

5) Disconnect hold-down cup from hold-down pin by rotating hold-down cup.

6) Disconnect lower shoe return spring from shoes.

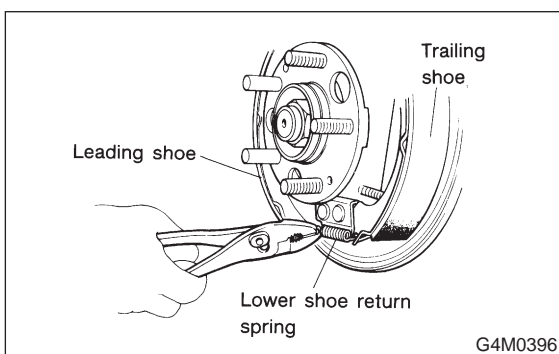

7) Remove shoes one by one from back plate with adjuster.

CAUTION:

Be careful not to bend parking brake cable excessively when removing brake shoes.

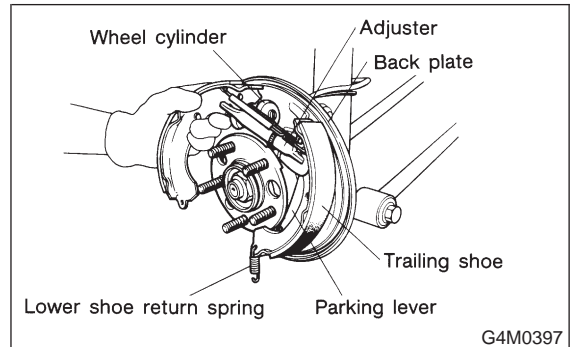

8) Disconnect parking brake cable from parking lever.

9) Remove the following:

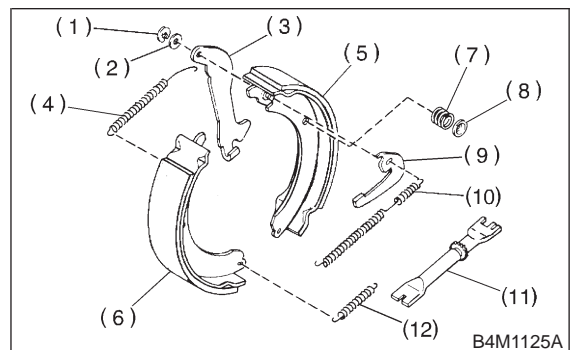

- (1) Retainer
- (2) Washer
- (3) Parking lever
- (4) Upper shoe return spring
- (5) Trailing shoe
- (6) Leading shoe
- (7) Shoe hold-down spring
- (8) Shoe hold-down cup
- (9) Adjusting lever
- (10) Adjusting spring
- (11) Adjuster
- (12) Lower shoe return spring

2. BRAKE ASSEMBLY

- 1) Remove wheel.
- 2) Remove axle nut.
- 3) Remove brake drum

- 4) Unscrew the brake pipe flare nut and disconnect brake pipe.

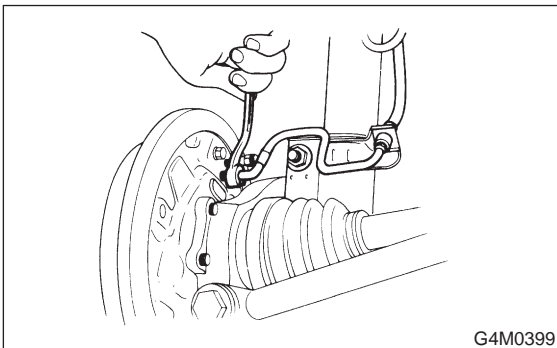

- 5) Remove hub. <Ref. to 4-2 [W2A0].> and <Ref. to 4-2 [W3A0].>
6) Remove the bolts installing back plate, and then, remove brake assembly.

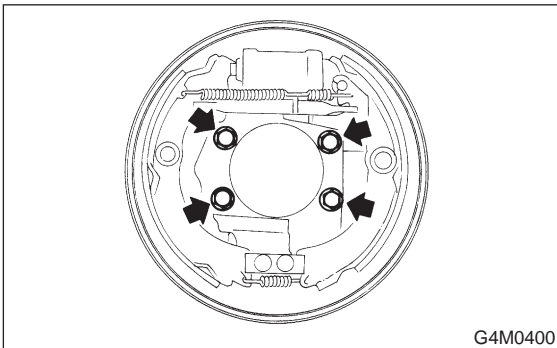

3. WHEEL CYLINDER

- 1) Remove brake drum and shoes.
2) Unscrew brake pipe flare nut; and disconnect brake pipe.
3) Remove the bolts installing wheel cylinder on back plate, and remove it.

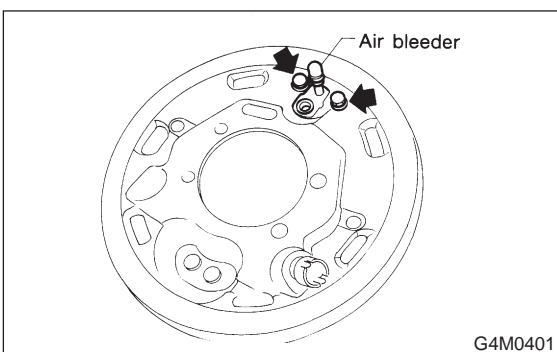

B: DISASSEMBLY

1. WHEEL CYLINDER

- 1) Remove right and left dust boots from wheel cylinder.

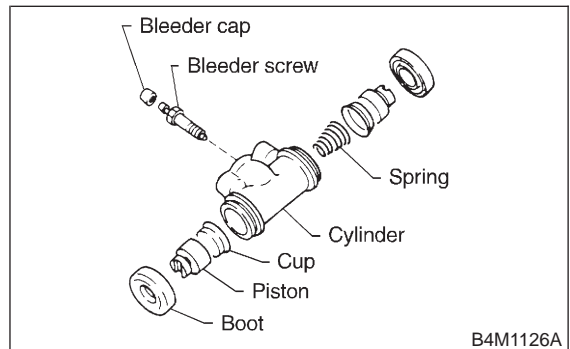

- 2) Remove piston, cup, spring and air bleeder screw and cap.

C: INSPECTION

- 1) If the inside surface of brake drum is streaked, correct the surface. And, if it is unevenly worn, taperingly streaked, or the outside surface of brake drum is damaged, correct or replace it.
2) Measure the drum inner diameter.

Drum inner diameter: "L"

Standard

228.6 mm (9 in)

Service limit

230.6 mm (9.08 in)

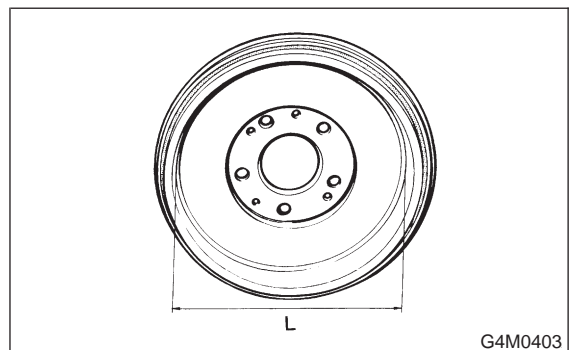

- 3) Measure the lining thickness.

Lining thickness:

Standard

4.1 mm (0.161 in)

Service limit

1.5 mm (0.059 in)

- 4) If the deformation or wear of back plate, shoe, etc. are notable, replace them.
5) When the shoe return spring tension is excessively weakened, replace it, taking care to identify upper and lower springs.

D: ASSEMBLY

1. WHEEL CYLINDER

1) Clean all parts in brake fluid. Check and replace faulty parts.

- Cup and boot for damage or fatigue
- Cylinder, piston and spring or damage or rust formation

2) Assembly is the reverse order of disassembly.

(1) When installing the cup, use ST, apply brake fluid to the frictional surface for smooth installation and pay attention to cup direction.

(2) STs are available in different sizes.

CAUTION:

- When replacing the repair kit, make sure that the sizes of cylinder and cup are the same as those which were replaced.
- Use only the tool of the correct size.

ST: ADAPTER	
Applicable size	Part No.
17.46 mm (11/16 in)	925460000
19.05 mm (3/4 in)	926460000

CAUTION:

While assembling, be careful to prevent any metal chip, dust or dirt from entering the wheel cylinder.

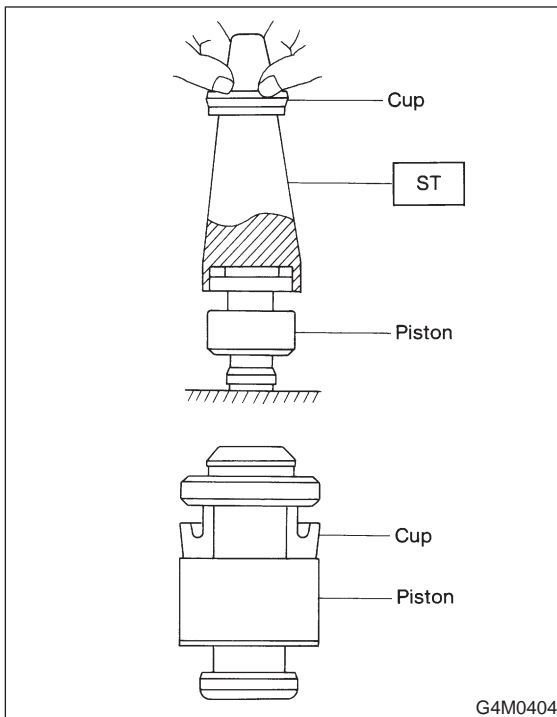

3) Apply rubber grease to the boot inside as shown in Figure.

Grease:

NIGLUBE RX-2 (Part No. 003606000)

CAUTION:

Never use brake grease.

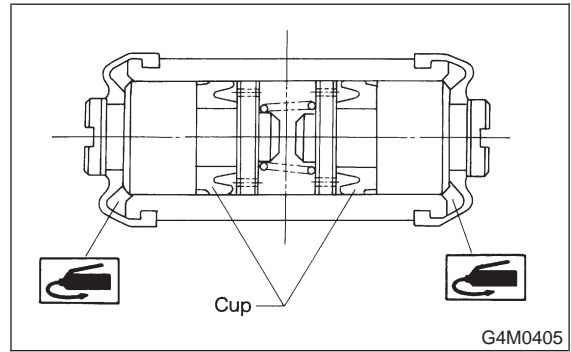

E: INSTALLATION

1. WHEEL CYLINDER

Install wheel cylinder on back plate, and tighten bolts.

Tightening torque:

10±2 N·m (1.0±0.2 kg·m, 7.2±1.4 ft·lb)

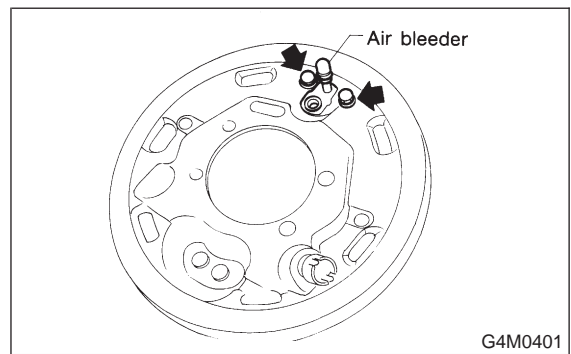

2. BRAKE DRUM AND SHOE

1) Clean back plate and wheel cylinder.

2) Apply grease to portions indicated by arrows in Figure.

Brake grease:

Dow Corning Molykote No. 7439 (Part No. 725191460)

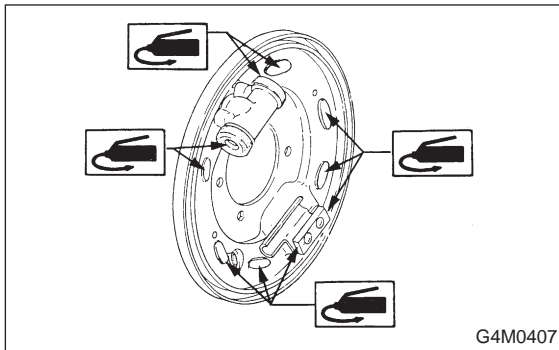

3) Apply grease to adjusting screw and both ends of adjuster.

Brake grease:

Dow Corning Molykote No. 7439 (Part No. 725191460)

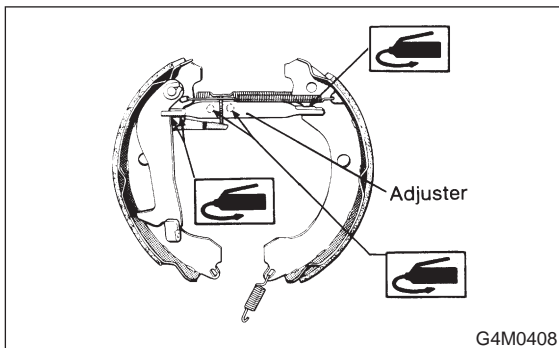

4) Connect upper shoe return spring to shoes.
5) While positioning shoes (one at a time) in groove on wheel cylinder, secure shoes.

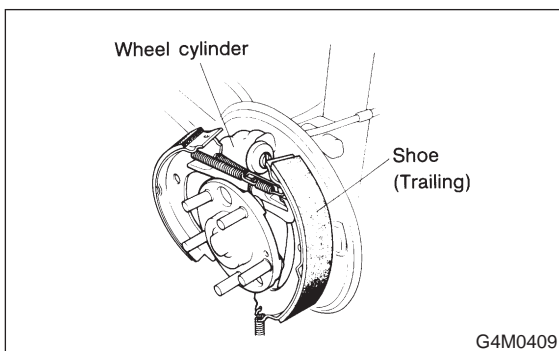

6) Connect lower shoe return spring.
7) Fix shoes by connecting hold-down cup to hold-down pin.

3. BRAKE ASSEMBLY

1) Install brake assembly on housing, and tighten bolts to install back plate.

Tightening torque:

52±6 N·m (5.3±0.6 kg·m, 38.3±4.3 ft·lb)

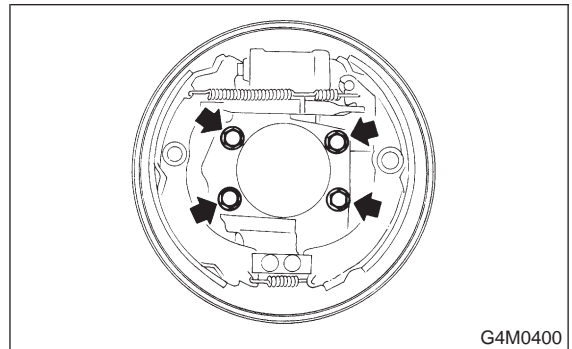

2) Install hub. <Ref. to 4-2 [W2E0].> and <Ref. to 4-2 [W3E0].>

3) Connect brake pipe, and tighten brake pipe flange nut.

Tightening torque:

15⁺³/₋₂ N·m (1.5^{+0.3}/_{-0.2} kg·m, 10.8^{+2.2}/_{-1.4} ft·lb)

4) Set the outside diameter of brake shoes less than 0.5 to 0.8 mm (0.020 to 0.031 in) in comparison with the inside diameter of brake drum.

5) Install brake drum.

6) After installing brake assembly, bleed air from brake line.

4. Parking Brake (Rear Disc Brake)

A: REMOVAL

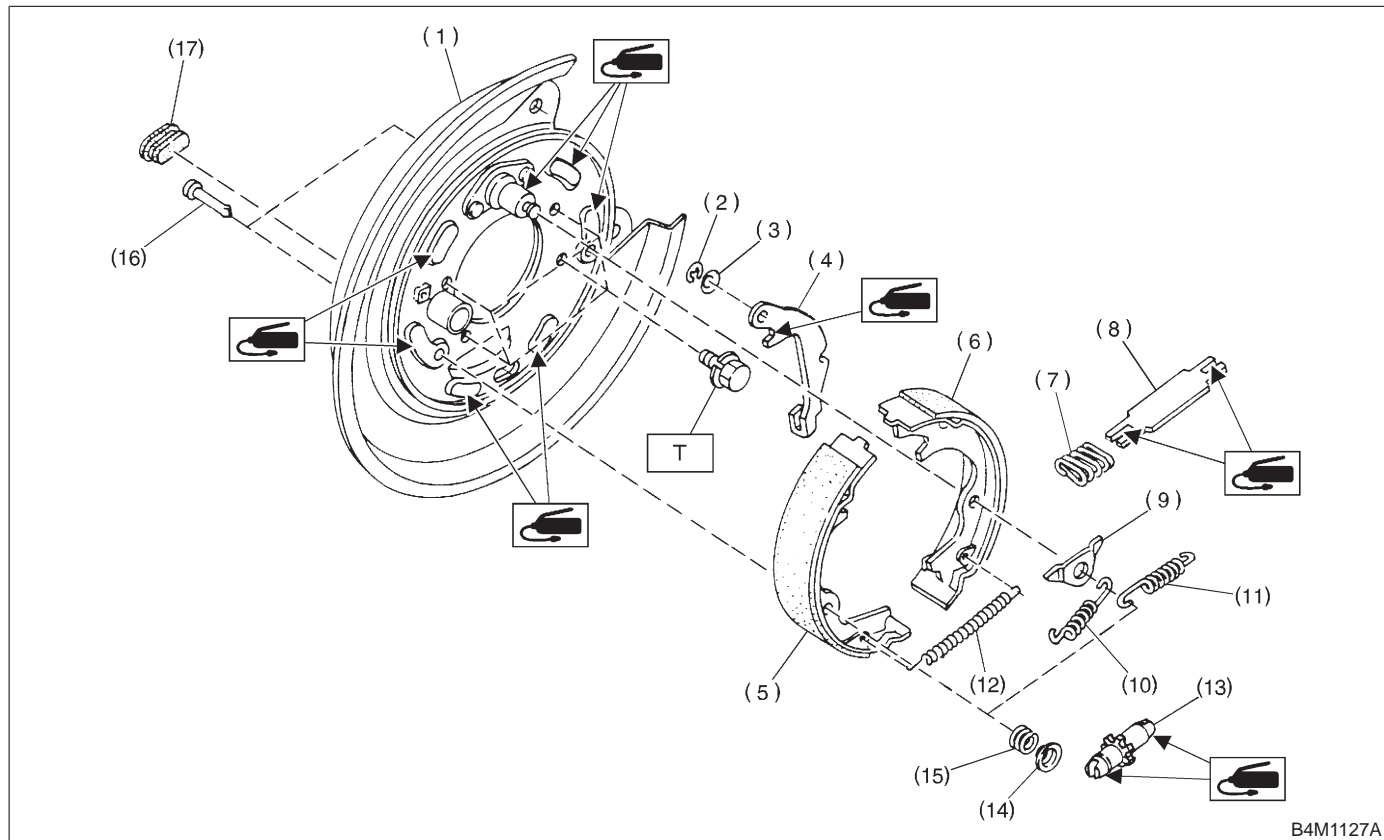

- | | | |
|------------------------------------|------------------------------|----------------------------|
| (1) Back plate | (8) Strut | (15) Shoe hold down spring |
| (2) Retainer | (9) Shoe guide plate | (16) Shoe hold down pin |
| (3) Spring washer | (10) Primary return spring | (17) Adjusting hole cover |
| (4) Lever | (11) Secondary return spring | |
| (5) Parking brake shoe (Primary) | (12) Adjusting spring | |
| (6) Parking brake shoe (Secondary) | (13) Adjuster | |
| (7) Strut spring | (14) Shoe hold-down cup | |

Tightening torque: N·m(kg·m, ft·lb)
T: 52±6 (5.3±0.6, 38.3±4.3)

1) Remove the two mounting bolts to the disc brake assembly and remove the disc brake assembly.

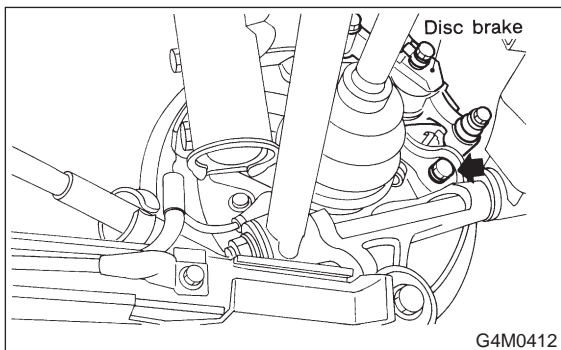

2) Suspend the disc brake assembly so that the hose is not stretched.
 3) Remove the disc rotor.

4) Remove shoe return spring from parking brake assembly.
 5) Remove front shoe hold down spring and pin with pliers.
 6) Remove strut and strut spring.
 7) Remove adjuster assembly from parking brake assembly.
 8) Remove brake shoe.
 9) Remove rear shoe hold-down spring and pin with pliers.

10) Remove parking cable from parking lever.

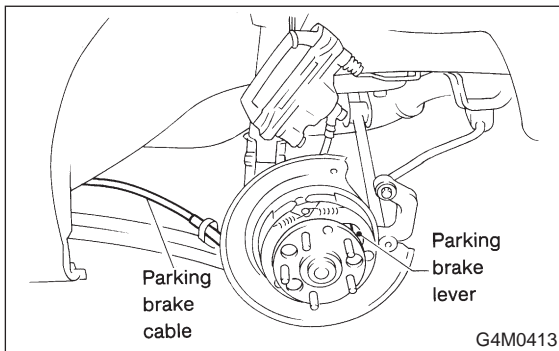

11) Using a standard screwdriver, raise retainer. Remove parking lever and washer from brake shoe.

B: INSPECTION

1) Measure brake disc inside diameter. If the disc is scored or worn, replace the brake disc.

Disc inside diameter:

Standard

170 mm (6.69 in)

Service limit

171 mm (6.73 in)

2) Measure the lining thickness. If it exceeds the limit, replace shoe assembly.

Lining thickness:

Standard

3.2 mm (0.126 in)

Service limit

1.5 mm (0.059 in)

CAUTION:

Replace the brake shoes on the right and left brake assembly at the same time.

C: INSTALLATION

CAUTION:

Be sure lining surface is free from oil contamination.

Brake grease:

Dow Corning Molykote No 7439 (Part No. 725191460)

1) Apply brake grease to the following places.

- Six contact surfaces of shoe rim and back plate packing
- Contact surface of shoe wave and anchor pin
- Contact surface of lever and strut
- Contact surface of shoe wave and adjuster assembly
- Contact surface of shoe wave and strut
- Contact surface of lever and shoe wave

2) Installation is in reverse order of removal.

CAUTION:

- Use new retainers and clinch them when installing brake shoes to levers.
- Ensure that parking lever moves smoothly.
- Do not confuse left parking lever with right one.
- Do not confuse left strut with right one.

NOTE:

Ensure that adjuster assembly is securely installed with screw in the left side, facing vehicle front.

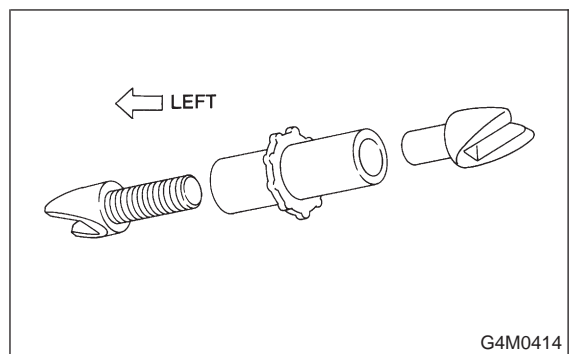

NOTE:

Ensure that shoe return spring is installed as shown in Figure.

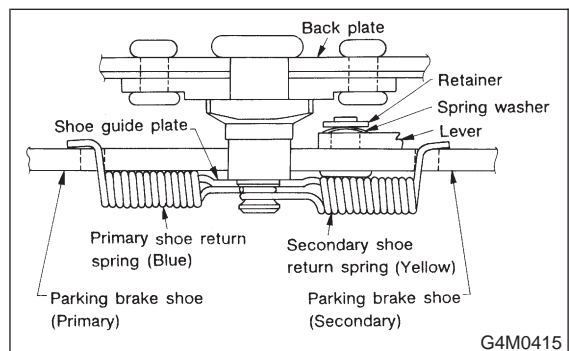

3) Adjust parking brakes. <Ref. to 4-4 [W4D0].>

CAUTION:

After replacing parking brake lining, be sure to drive vehicle for "break-in" purposes.

- (1) Drive the vehicle about 35 km/h (22 MPH).
- (2) With the parking brake release button pushed in, pull the parking brake lever gently, pulling with a force of approximately 147 N (15 kg, 33 lb).
- (3) Drive the vehicle for about 200 m (0.12 mile) in this condition.
- (4) Wait 5 to 10 minutes for the parking brake to cool down. Repeat this procedure once more.
- (5) After breaking-in, re-adjust parking brakes.

D: ADJUSTMENT

1. SHOE CLEARANCE

- 1) Remove adjusting hole cover from back plate.
- 2) Turn adjusting screw using a slot-type screwdriver until brake shoe is in close contact with disc rotor.

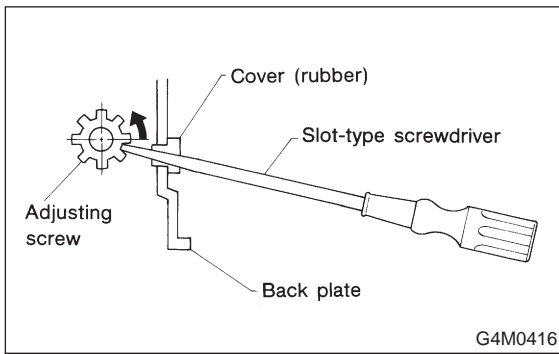

- 3) Turn back (downward) adjusting screw 3 or 4 notches.
- 4) Install adjusting hole cover to back plate.

2. LEVER STROKE

- 1) Remove console box lid.
- 2) Forcibly pull parking brake lever 3 to 5 times.
- 3) Adjust parking brake lever by turning adjusting nut until parking brake lever stroke is set at 7 to 8 notches with operating force of 196 N (20 kg, 44 lb).

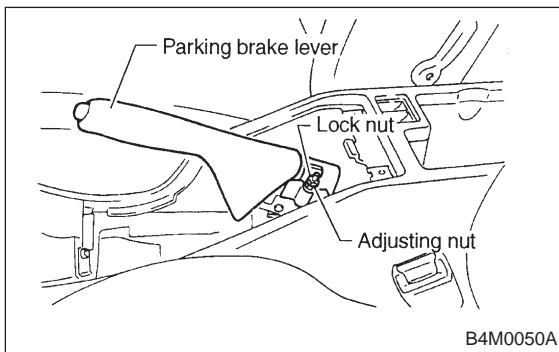

- 4) Tighten lock nut.
- 5) Install console box lid.

Lever stroke:

7 to 8 notches when pulled with a force of 196 N (20 kg, 44 lb)

Tightening torque (Lock nut):

5.9 ± 1.5 N·m (0.60 ± 0.15 kg·m, 4.3 ± 1.1 ft·lb)

5. Master Cylinder

A: REMOVAL

- 1) Thoroughly drain brake fluid from reservoir tank.
- 2) Disconnect fluid level indicator harness connector.
- 3) Remove brake pipes from master cylinder.
- 4) Remove master cylinder mounting nuts, and take out master cylinder from brake booster.

CAUTION:

Be extremely careful not to spill brake fluid. Brake fluid spilt on the vehicle body will harm the painted surface; wipe it off quickly if spilt.

B: DISASSEMBLY

1. PRECAUTIONS FOR DISASSEMBLING

- 1) Remove mud and dirt from the surface of brake master cylinder.
- 2) Prepare tools necessary for disassembly operation, and arrange them neatly on work bench.
- 3) Clean work bench.

2. DISASSEMBLING PROCEDURE

- 1) Remove reserve tank.
- 2) Remove cylinder pin. (only vehicle equipped with ABS)

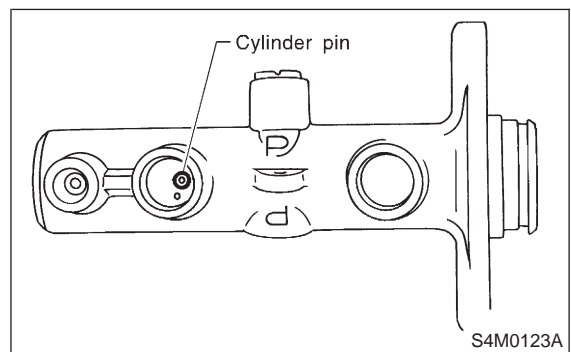

- 3) Pry up the pawl and remove the piston retainer.

NOTE:

Piston may jump out from master cylinder.

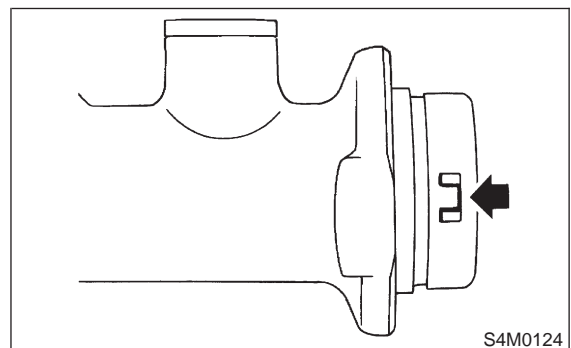

- 4) Extract primary piston assembly and secondary piston assembly.

D: ADJUSTMENT

1. SHOE CLEARANCE

- 1) Remove adjusting hole cover from back plate.
- 2) Turn adjusting screw using a slot-type screwdriver until brake shoe is in close contact with disc rotor.

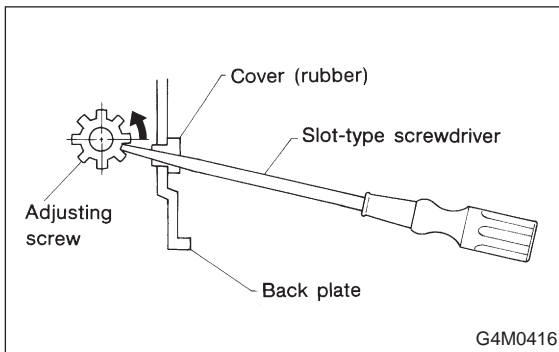

- 3) Turn back (downward) adjusting screw 3 or 4 notches.
- 4) Install adjusting hole cover to back plate.

2. LEVER STROKE

- 1) Remove console box lid.
- 2) Forcibly pull parking brake lever 3 to 5 times.
- 3) Adjust parking brake lever by turning adjusting nut until parking brake lever stroke is set at 7 to 8 notches with operating force of 196 N (20 kg, 44 lb).

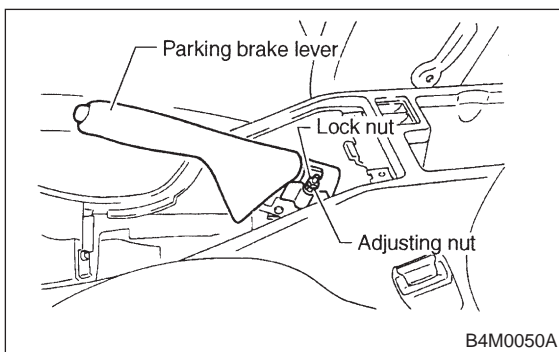

- 4) Tighten lock nut.
- 5) Install console box lid.

Lever stroke:

7 to 8 notches when pulled with a force of 196 N (20 kg, 44 lb)

Tightening torque (Lock nut):

5.9 ± 1.5 N·m (0.60 ± 0.15 kg·m, 4.3 ± 1.1 ft·lb)

5. Master Cylinder

A: REMOVAL

- 1) Thoroughly drain brake fluid from reservoir tank.
- 2) Disconnect fluid level indicator harness connector.
- 3) Remove brake pipes from master cylinder.
- 4) Remove master cylinder mounting nuts, and take out master cylinder from brake booster.

CAUTION:

Be extremely careful not to spill brake fluid. Brake fluid spilt on the vehicle body will harm the painted surface; wipe it off quickly if spilt.

B: DISASSEMBLY

1. PRECAUTIONS FOR DISASSEMBLING

- 1) Remove mud and dirt from the surface of brake master cylinder.
- 2) Prepare tools necessary for disassembly operation, and arrange them neatly on work bench.
- 3) Clean work bench.

2. DISASSEMBLING PROCEDURE

- 1) Remove reserve tank.
- 2) Remove cylinder pin. (only vehicle equipped with ABS)

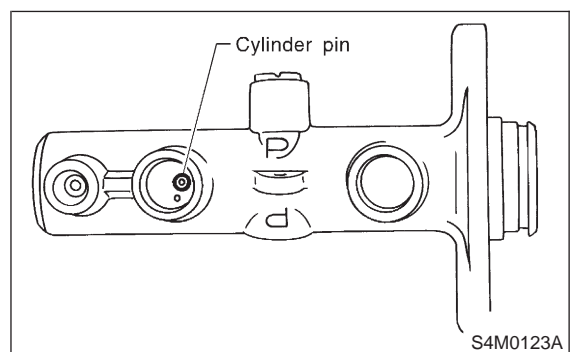

- 3) Pry up the pawl and remove the piston retainer.

NOTE:

Piston may jump out from master cylinder.

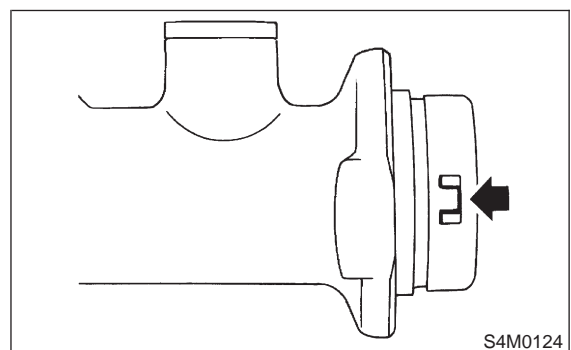

- 4) Extract primary piston assembly and secondary piston assembly.

CAUTION:

- Do not disassemble the piston assembly; otherwise, the spring set value may be changed.
- Use brake fluid or methanol to wash inside wall of cylinder, pistons and piston cups. Be careful not to damage parts when washing. If methanol is used for washing, do not dip rubber parts, such as piston cups, in it for more than 30 seconds; otherwise, they may become swelled.

C: INSPECTION

If any damage, deformation, wear, swelling, rust, and other faults are found on the primary piston assembly, secondary piston assembly, supply valve stopper, or gasket, replace the faulty part.

CAUTION:

- The primary and secondary pistons must be replaced as complete assemblies.
- The service limit of the clearance between each piston and the master cylinder inner dia. is 0.11 mm (0.0043 in).
- When handling parts, be extremely careful not to damage or scratch the parts, or let any foreign matter get on them.

D: ASSEMBLY

1. PRECAUTIONS FOR ASSEMBLING

- 1) When assembling, be sure to use recommended brake fluid.
- 2) Ensure that the inside wall of cylinder, pistons, and piston cups are free from dirt when assembling.
- 3) Be extremely careful not to damage, scratch, or dent cylinder inside wall, pistons, and piston cups.
- 4) Do not drop parts. Never attempt to use any part that has been dropped accidentally.

2. ASSEMBLING OPERATION

- 1) Assembling piston assembly:
Apply recommended brake fluid to inside wall of cylinder, and to outer surface of piston assembly, and install piston assemblies carefully into cylinder.
- 2) Assembling cylinder pin:

- 3) Press the pawl and install the piston retainer into the master cylinder.

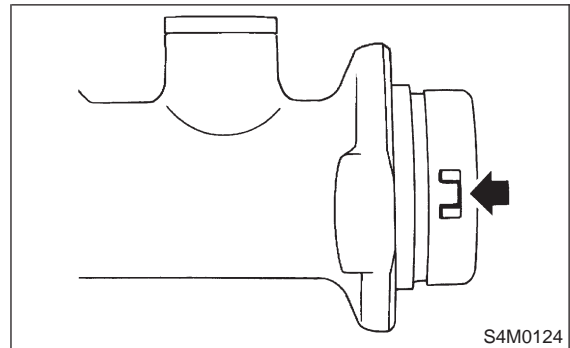

E: INSTALLATION

To install the master cylinder to the body, reverse the sequence of removal procedure.

Tightening torque:

Master cylinder mounting nut
 14 ± 4 N·m (1.4 ± 0.4 kg·m, 10.1 ± 2.9 ft·lb)

Piping flare nut
 15^{+3}_{-2} N·m ($1.5^{+0.3}_{-0.2}$ kg·m, $10.8^{+2.2}_{-1.4}$ ft·lb)

CAUTION:

Be sure to use recommended brake fluid.

6. Brake Booster

A: REMOVAL

- 1) Remove or disconnect the following parts at engine compartment.
 - (1) Disconnect connector for brake fluid level indicator.
 - (2) Remove brake pipes from master cylinder.
 - (3) Remove master cylinder installing nuts.
 - (4) Disconnect vacuum hose from brake booster.
- 2) Remove the following parts from the pedal bracket.
 - (1) Snap pin and clevis pin
 - (2) Four brake booster installing nuts
- 3) Remove brake booster while shunning brake pipes.

B: HANDLING PRECAUTIONS

- 1) Be careful not to drop brake booster. Brake booster should be discarded if it has been dropped.
- 2) Use special care when handling operating rod. If excessive force is applied to operating rod, sufficient to cause a change in the angle in excess of $\pm 3^\circ$, it may result in damage to the power piston cylinder.
- 3) Use care when placing brake booster on the floor.

CAUTION:

If external force is applied from above when brake booster is placed in this position, the resin portion as indicated by "P", may be damaged.

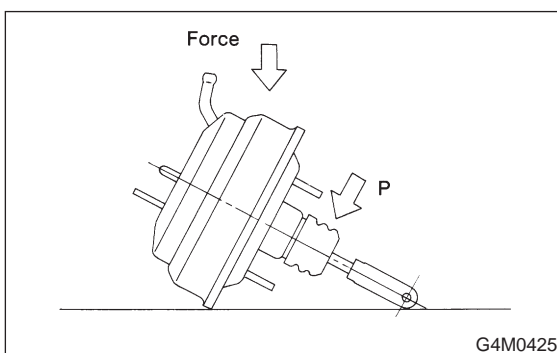

- 4) Do not change the push rod length. If it has been changed, reset the projected length "L" to the standard length.

Standard:

L = 10 mm (0.39 in)

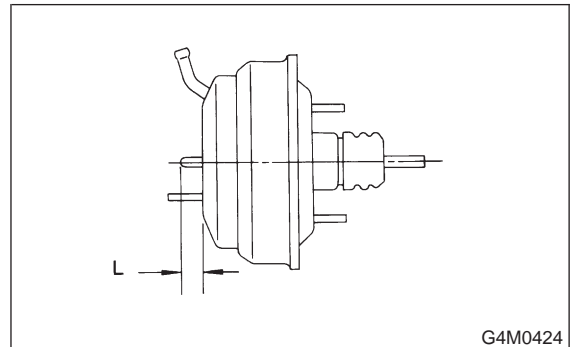

C: INSTALLATION

- 1) Mount brake booster in position.
- 2) Connect operating rod to brake pedal with clevis pin and snap pin.

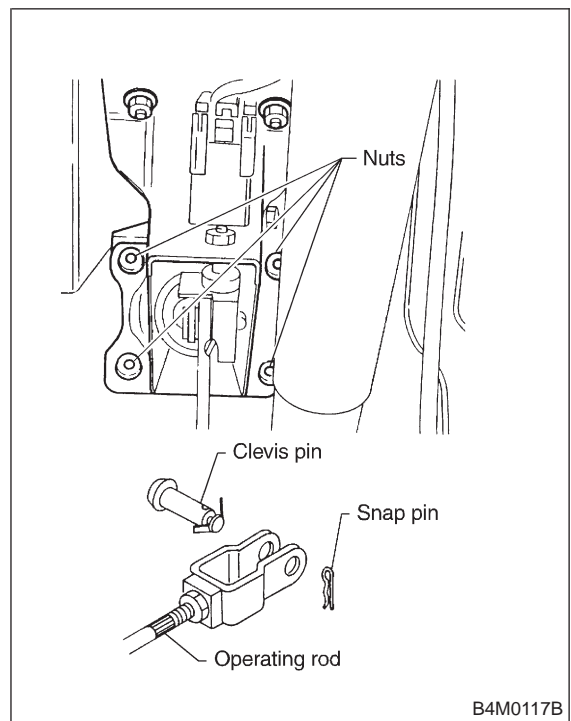

3) Connect vacuum hose to brake booster.

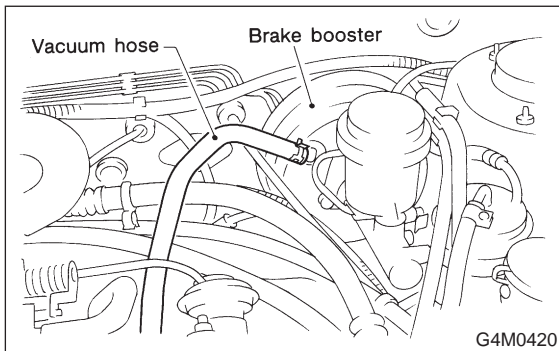

- 4) Mount master cylinder onto brake booster.
- 5) Connect brake pipes to master cylinder.
- 6) Connect electric connector for brake fluid level indicator.
- 7) Adjust operating rod of brake booster.

Standard: L
145.3 mm (5.72 in)

If it is not in specified value, adjust it by adjusting brake booster operating rod.

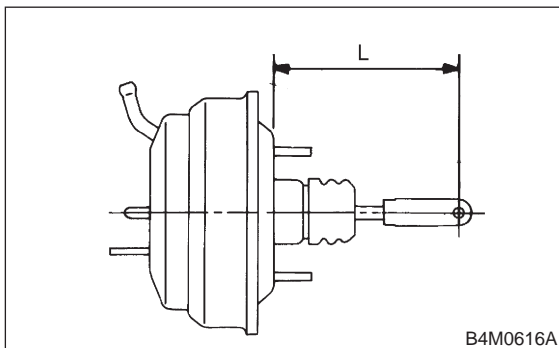

- 8) Measure the clearance between threaded end of stop light switch and stopper.
- If it is not in specified value, adjust it by adjusting position of stop light switch.

CAUTION:
Be careful not to rotate stop light switch.

Stop light switch clearance: A
0.3 mm (0.012 in)

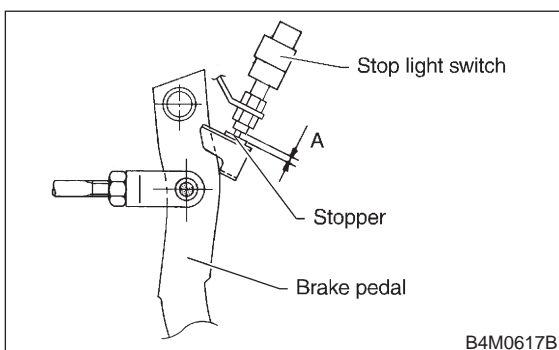

- 9) Apply grease to operating rod connecting pin to prevent it from wearing.

10) Bleed air from brake system.

Tightening torque (Air bleeder screw):
 8 ± 1 N-m (0.8 ± 0.1 kg-m, 5.8 ± 0.7 ft-lb)

11) Conduct road tests to ensure brakes do not drag.

D: OPERATION CHECK (WITHOUT USING GAUGES)

CAUTION:

When checking operation, be sure to securely apply the hand brake.

1. CHECKING WITHOUT USING GAUGES

This method cannot determine the exact portion which has failed, but it can provide a rough understanding of the nature of the failure if checking is conducted in accordance with the following procedures.

2. AIR TIGHTNESS CHECK

Start engine, and run it for 1 to 2 minutes, then turn it off.

Depress brake pedal several times applying the same pedal force as that used in ordinary braking operations. The pedal stroke should be greatest on the 1st depression, and it should become smaller with each successive depression. If no change occurs in the pedal height while in a depressed state, brake booster is faulty.

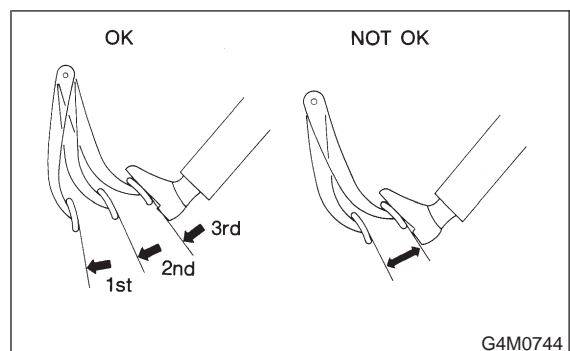

NOTE:

- In the event of defective operation, inspect the condition of the check valve and vacuum hose.
- Replace them if faulty and conduct the test again.
- If no improvement is observed, check precisely with gauges.

3. OPERATION CHECK

1) With engine off, depress brake pedal several times applying the same pedal force and make sure that the pedal height does not vary with each depression of the pedal.

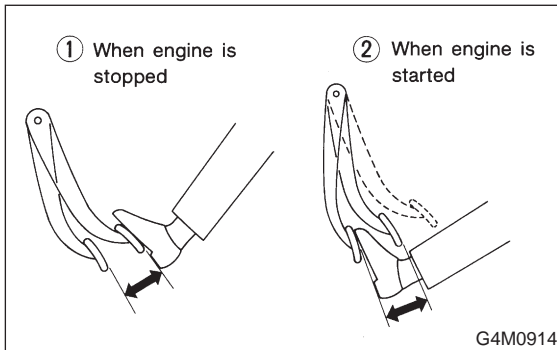

2) With brake pedal depressed, start engine.
3) As engine starts, brake pedal should move slightly toward the floor. If no change occurs in the pedal height, brake booster is faulty.

NOTE:

If faulty, check precisely with gauges.

4. LOADED AIR TIGHTNESS CHECK

Depress brake pedal while engine is running, and turn off engine while the pedal is still depressed. Keep the pedal depressed for 30 seconds; if no change occurs in the pedal height, brake booster is functioning normally; if the pedal height increases, it is faulty.

NOTE:

If faulty, check precisely with gauges.

E: OPERATION CHECK (WITH USING GAUGES)

CAUTION:

When checking operation, be sure to securely apply the hand brake.

1. CHECKING WITH GAUGES

Connect gauges as shown in Figure. After bleeding air from pressure gauges, proceed to each check.

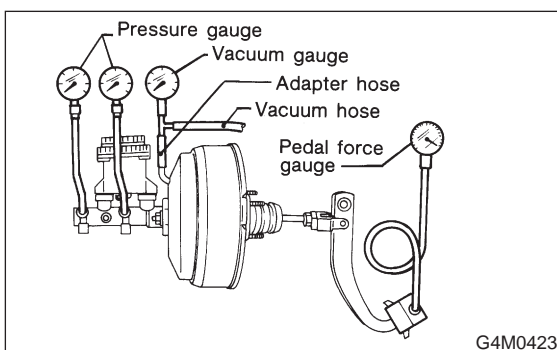

2. AIR TIGHTNESS CHECK

1) Start engine and keep it running until a vacuum of 66.7 kPa (500 mmHg, 19.69 inHg) = point A is indicated on vacuum gauge. Do not depress brake pedal.

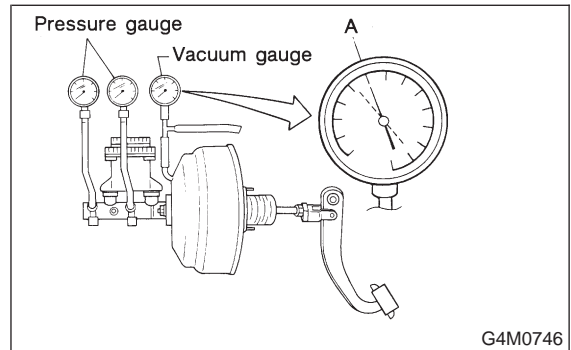

2) Stop engine and watch the gauge. If the vacuum drop range is less than 3.3 kPa (25 mmHg, 0.98 inHg) within 15 seconds after stopping engine, brake booster is functioning properly. If defective, the cause may be one of those listed below.

- Check valve malfunction
- Leak from vacuum hose
- Leak from the shell jointed portion or stud bolt welded portion
- Damaged diaphragm
- Leak from valve body seal and bearing portion
- Leak from plate and seal assembly portion
- Leak from poppet valve assembly portion

3. LOADED AIR TIGHTNESS CHECK

1) Start engine and depress brake pedal with pedal force of 196 N (20 kg, 44 lb). Keep engine running until a vacuum of 66.7 kPa (500 mmHg, 19.69 inHg) = point B is indicated on vacuum gauge while the pedal is still depressed.

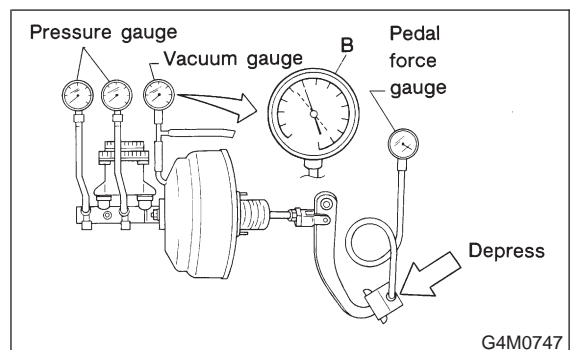

2) Stop engine and watch vacuum gauge. If the vacuum drop range is less than 3.3 kPa (25 mmHg, 0.98 inHg) within 15 seconds after stopping engine, brake booster is functioning properly. If defective, refer to "AIR TIGHTNESS CHECK".
<Ref. to 4-4 [W6D2].>

4. LACK OF BOOSTING ACTION CHECK

Turn off engine, and set the vacuum gauge reading at "0". Then, check the fluid pressure when brake pedal is depressed. The pressure must be greater than the standard value listed below.

Brake pedal force	147N (15 kg, 33 lb)	294N (30kg, 66 lb)
Models without ABS	785 kPa (8 kg/cm ² , 114 psi)	2,158 kPa (22 kg/cm ² , 313 psi)
Models with ABS	588 kPa (6 kg/cm ² , 85 psi)	1,667 kPa (17 kg/cm ² , 242 psi)

5. BOOSTING ACTION CHECK

Set the vacuum gauge reading at 66.7 kPa (500 mmHg, 19.69 inHg) by running engine. Then, check the fluid pressure when brake pedal is depressed. The pressure must be greater than the standard value listed below.

Brake pedal force	147N (15 kg, 33 lb)	294N (30kg, 66 lb)
Models without ABS	5,492 kPa (56 kg/cm ² , 796 psi)	8,434 kPa (86 kg/cm ² , 1,223 psi)
Models with ABS	5,394 kPa (55 kg/cm ² , 782 psi)	10,003 kPa (102 kg/cm ² , 1,450 psi)

7. Brake Hose

A: REMOVAL

- 1) Separate brake pipe from brake hose.
(Always use flare nut wrench and be careful not to deform flare nut.)

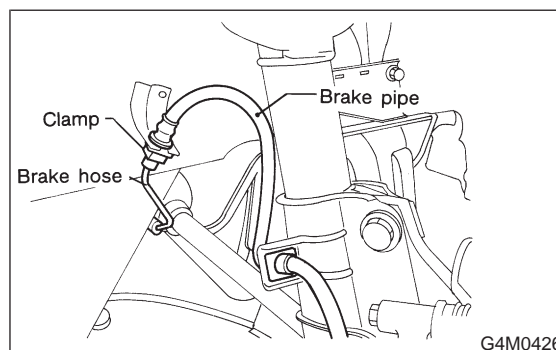

- 2) Pull out clamp to remove brake hose.
- 3) Remove clamp at strut and union bolt.

B: INSTALLATION

1. FRONT BRAKE HOSE

- 1) Route end of brake hose (on caliper side) through hole in brake hose bracket at strut location.
- 2) Tighten end of brake hose at caliper using a union bolt.

Tightening torque (Union bolt):
18±3 N·m (1.8±0.3 kg·m, 13.0±2.2 ft·lb)

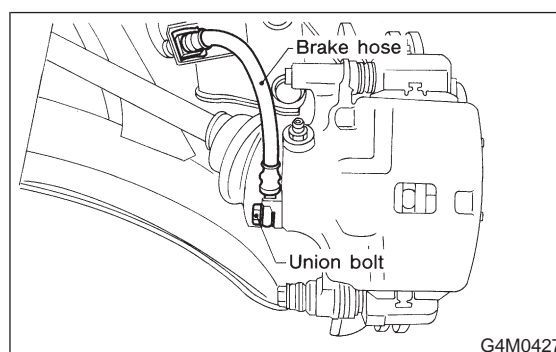

- 3) Secure middle fitting of brake hose to bracket at strut location using a clamp.
- 4) Position disc in straight-forward direction and route brake hose through hole in bracket on wheel apron side.

CAUTION:

Be sure brake hose is not twisted.

- 5) Temporarily tighten flare nut to connect brake pipe and hose.
- 6) Fix brake hose with clamp at wheel apron bracket.

4. LACK OF BOOSTING ACTION CHECK

Turn off engine, and set the vacuum gauge reading at "0". Then, check the fluid pressure when brake pedal is depressed. The pressure must be greater than the standard value listed below.

Brake pedal force	147N (15 kg, 33 lb)	294N (30kg, 66 lb)
Models without ABS	785 kPa (8 kg/cm ² , 114 psi)	2,158 kPa (22 kg/cm ² , 313 psi)
Models with ABS	588 kPa (6 kg/cm ² , 85 psi)	1,667 kPa (17 kg/cm ² , 242 psi)

5. BOOSTING ACTION CHECK

Set the vacuum gauge reading at 66.7 kPa (500 mmHg, 19.69 inHg) by running engine. Then, check the fluid pressure when brake pedal is depressed. The pressure must be greater than the standard value listed below.

Brake pedal force	147N (15 kg, 33 lb)	294N (30kg, 66 lb)
Models without ABS	5,492 kPa (56 kg/cm ² , 796 psi)	8,434 kPa (86 kg/cm ² , 1,223 psi)
Models with ABS	5,394 kPa (55 kg/cm ² , 782 psi)	10,003 kPa (102 kg/cm ² , 1,450 psi)

7. Brake Hose

A: REMOVAL

- 1) Separate brake pipe from brake hose.
(Always use flare nut wrench and be careful not to deform flare nut.)

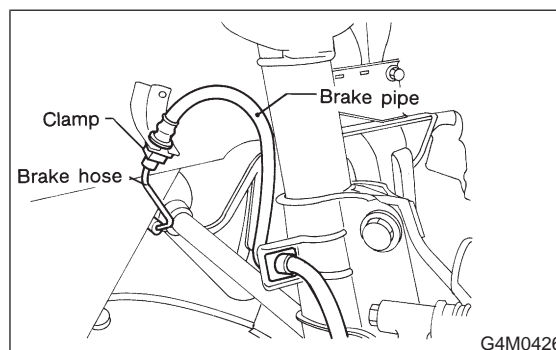

- 2) Pull out clamp to remove brake hose.
- 3) Remove clamp at strut and union bolt.

B: INSTALLATION

1. FRONT BRAKE HOSE

- 1) Route end of brake hose (on caliper side) through hole in brake hose bracket at strut location.
- 2) Tighten end of brake hose at caliper using a union bolt.

Tightening torque (Union bolt):
18±3 N·m (1.8±0.3 kg·m, 13.0±2.2 ft·lb)

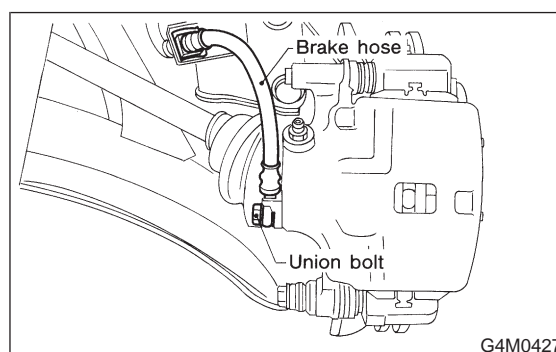

- 3) Secure middle fitting of brake hose to bracket at strut location using a clamp.
- 4) Position disc in straight-forward direction and route brake hose through hole in bracket on wheel apron side.

CAUTION:

Be sure brake hose is not twisted.

- 5) Temporarily tighten flare nut to connect brake pipe and hose.
- 6) Fix brake hose with clamp at wheel apron bracket.

7) While holding hexagonal part of brake hose fitting with a wrench, tighten flare nut to the specified torque.

Tightening torque (Brake pipe flare nut):
 $15^{+3}/_{-2}$ N·m ($1.5^{+0.3}/_{-0.2}$ kg·m, $10.8^{+2.2}/_{-1.4}$ ft·lb)

8) Bleed air from the brake system.

2. REAR BRAKE HOSE

1) Pass brake hose through the hole of bracket, and lightly tighten flare nut to connect brake pipe.
 2) Insert clamp upward to fix brake hose.
 3) While holding hexagonal part of brake hose fitting with a wrench, tighten flare nut to the specified torque.

Tightening torque (Brake pipe flare nut):
 $15^{+3}/_{-2}$ N·m ($1.5^{+0.3}/_{-0.2}$ kg·m, $10.8^{+2.2}/_{-1.4}$ ft·lb)

4) Bleed air from the brake system.

8. Hill Holder

A: REMOVAL

1) Drain brake fluid from reservoir of master cylinder.
 2) Remove adjusting nut and cable clamp, and disconnect PHV cable from cable bracket on engine.

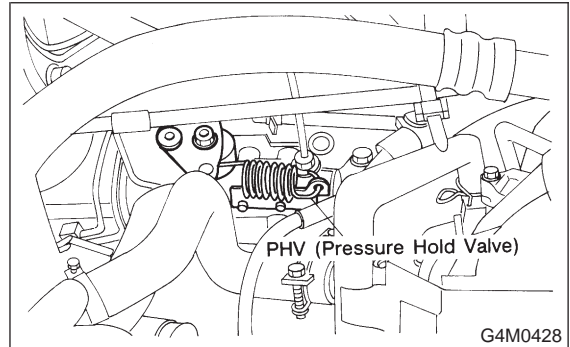

3) Detach PHV cable from clips.
 4) Remove cable clamp, and disconnect PHV cable from PHV stay.

CAUTION:

Carefully protect boots and inner cable from damage when disconnecting PHV cable.

5) Disconnect brake pipes from PHV.

CAUTION:

- Pay attention not to drop brake fluid onto body painting since it may dissolve paint.
- Pay attention not to damage hexagonal head of flare nut by using pipe wrench without fail.

6) Detach PHV along with support from side frame.

CAUTION:

Exercise utmost care to prevent foreign matter from entering into PHV when removing it.

B: INSPECTION

Check up removed parts as follows, and replace defective ones.

1) Check if boots of PHV cable are damaged or degraded, and if inner cable is damaged or corroded.
 2) Check if return spring is worn out, damaged or corroded.
 3) Confirm that rolling sound of ball is heard with PHV inclined and lever rotates smoothly.

CAUTION:

Never disassemble PHV. Replace entire PHV assembly if necessary.

C: INSTALLATION

1) Install PHV onto side frame.

7) While holding hexagonal part of brake hose fitting with a wrench, tighten flare nut to the specified torque.

Tightening torque (Brake pipe flare nut):
 $15^{+3}/_{-2}$ N·m ($1.5^{+0.3}/_{-0.2}$ kg·m, $10.8^{+2.2}/_{-1.4}$ ft·lb)

8) Bleed air from the brake system.

2. REAR BRAKE HOSE

1) Pass brake hose through the hole of bracket, and lightly tighten flare nut to connect brake pipe.
 2) Insert clamp upward to fix brake hose.
 3) While holding hexagonal part of brake hose fitting with a wrench, tighten flare nut to the specified torque.

Tightening torque (Brake pipe flare nut):
 $15^{+3}/_{-2}$ N·m ($1.5^{+0.3}/_{-0.2}$ kg·m, $10.8^{+2.2}/_{-1.4}$ ft·lb)

4) Bleed air from the brake system.

8. Hill Holder

A: REMOVAL

1) Drain brake fluid from reservoir of master cylinder.
 2) Remove adjusting nut and cable clamp, and disconnect PHV cable from cable bracket on engine.

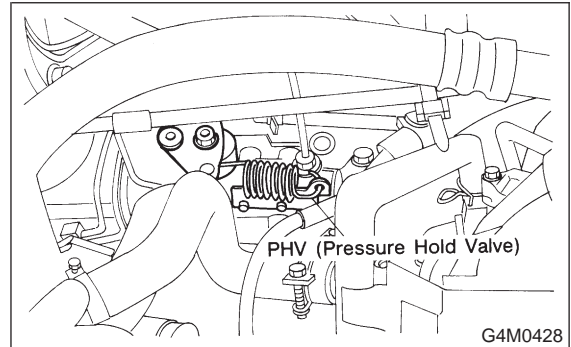

3) Detach PHV cable from clips.
 4) Remove cable clamp, and disconnect PHV cable from PHV stay.

CAUTION:

Carefully protect boots and inner cable from damage when disconnecting PHV cable.

5) Disconnect brake pipes from PHV.

CAUTION:

- Pay attention not to drop brake fluid onto body painting since it may dissolve paint.
- Pay attention not to damage hexagonal head of flare nut by using pipe wrench without fail.

6) Detach PHV along with support from side frame.

CAUTION:

Exercise utmost care to prevent foreign matter from entering into PHV when removing it.

B: INSPECTION

Check up removed parts as follows, and replace defective ones.

1) Check if boots of PHV cable are damaged or degraded, and if inner cable is damaged or corroded.
 2) Check if return spring is worn out, damaged or corroded.
 3) Confirm that rolling sound of ball is heard with PHV inclined and lever rotates smoothly.

CAUTION:

Never disassemble PHV. Replace entire PHV assembly if necessary.

C: INSTALLATION

1) Install PHV onto side frame.

Tightening torque:

18±5 N·m (1.8±0.5 kg-m, 13.0±3.6 ft-lb)

2) Connect brake pipes to PHV.

Tightening torque:

15⁺³/₋₂ N·m (1.5^{+0.3}/_{-0.2} kg-m, 10.8^{+2.2}/_{-1.4} ft-lb)

CAUTION:

Confirm that brake pipes are not deformed and/or damaged. Replace them with new ones if necessary.

3) Install PHV cable to PHV stay.

CAUTION:

If cable clamp (and clips) is damaged, replace it with a new one.

4) Connect PHV cable with clips.

NOTE:

Avoid sharp bending of PHV cable as it may cause breakage.

5) Install PHV cable onto cable bracket on engine.

6) Apply grease to the following points.

- Hook portion of return spring
- Cable end portion of lever

Grease:

SUNLIGHT 2 (Part No. 003602010)

7) Be sure to bleed air from the system.

CAUTION:

After replacing PHV cable or clutch cable with new one, operate clutch pedal about 30 times as a running-in operation prior to adjustment.

D: ADJUSTMENTS

Confirm stopping and starting performances by activating hill holder on an uphill road of 3° or higher inclination.

1) If vehicle does not stop;

Tighten adjusting nut of PHV cable.

2) If vehicle does not start properly;

- Case A — When hill holder is released later than engagement of clutch pedal (Engine tends to stall.):

Loosen adjusting nut gradually until smooth starting is enabled.

- Case B — When hill holder is released earlier than engagement of clutch pedal (Vehicle slips down slightly.):

Tighten adjusting nut so that hill holder is released later than engagement of clutch pedal (status in Case A). Then make adjustment the same as in Case A.

NOTE:

Whenever turning adjusting nut, prevent PHV cable from revolving as shown in Figure.

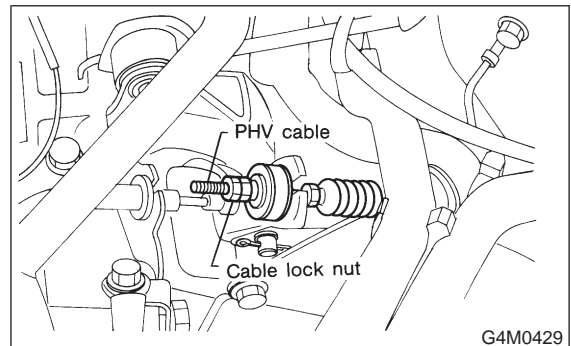

9. Parking Brake Lever

A: REPLACEMENT

- 1) Remove console box from front floor.
- 2) Disconnect electric connector for parking brake switch.
- 3) Loosen parking brake adjuster, and remove inner cable end from equalizer.
- 4) Remove parking brake lever.
- 5) Install parking brake lever in the reverse order of removal.

Tightening torque (Lever installing bolt and nut):

$18 \pm 5 \text{ N}\cdot\text{m}$ ($1.8 \pm 0.5 \text{ kg}\cdot\text{m}$, $13.0 \pm 3.6 \text{ ft}\cdot\text{lb}$)

- 6) Adjust parking brake lever by turning adjusting nut until parking brake lever stroke is set at 7 to 8 notches with operating force of 196 N (20 kg, 44 lb).

- 7) Tighten lock nut.

Tightening torque (Lock nut):

$5.9 \pm 1.5 \text{ N}\cdot\text{m}$ ($0.60 \pm 0.15 \text{ kg}\cdot\text{m}$, $4.3 \pm 1.1 \text{ ft}\cdot\text{lb}$)

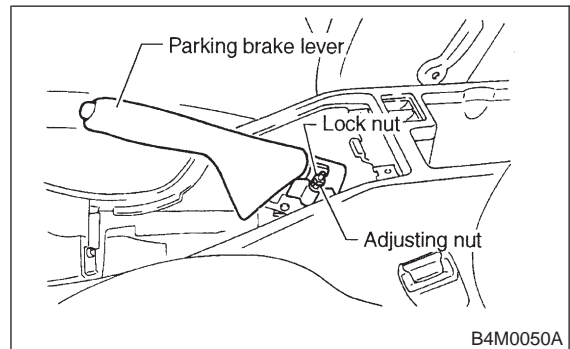

B4M0050A

10. Parking Brake Cable

A: REPLACEMENT

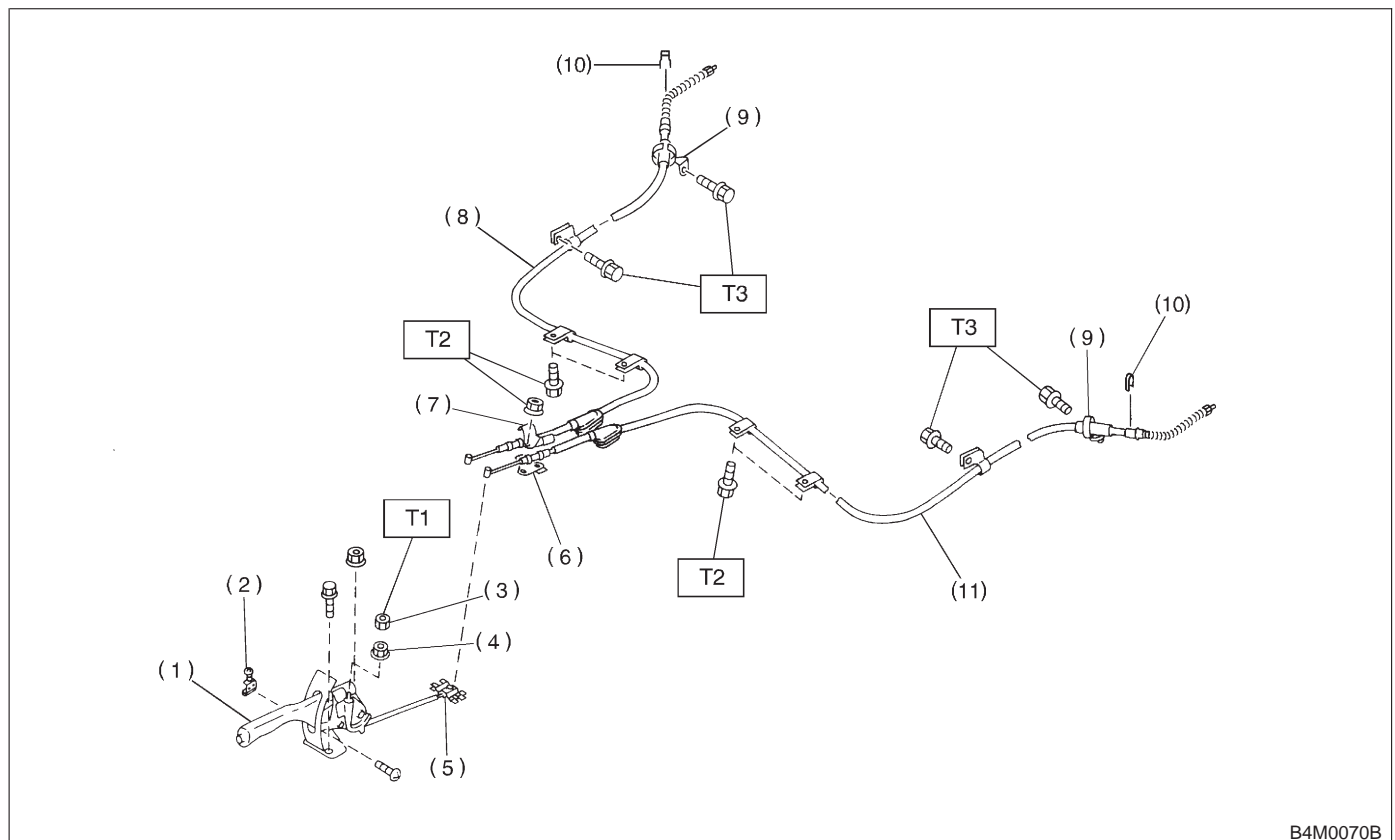

B4M0070B

- | | |
|--------------------------|---|
| (1) Parking brake lever | (7) Clamp |
| (2) Parking brake switch | (8) Parking brake cable RH |
| (3) Lock nut | (9) Cable guide |
| (4) Adjusting nut | (10) Clamp (Rear disc brake model only) |
| (5) Equalizer | (11) Parking brake cable LH |
| (6) Bracket | |

Tightening torque: N·m (kg·m, ft·lb)

T1: 5.9 ± 1.5 (0.60 ± 0.15 , 4.3 ± 1.1)

T2: 18 ± 5 (1.8 ± 0.5 , 13.0 ± 3.6)

T3: 32 ± 10 (3.3 ± 1.0 , 24 ± 7)

9. Parking Brake Lever

A: REPLACEMENT

- 1) Remove console box from front floor.
- 2) Disconnect electric connector for parking brake switch.
- 3) Loosen parking brake adjuster, and remove inner cable end from equalizer.
- 4) Remove parking brake lever.
- 5) Install parking brake lever in the reverse order of removal.

Tightening torque (Lever installing bolt and nut):

$18 \pm 5 \text{ N}\cdot\text{m}$ ($1.8 \pm 0.5 \text{ kg}\cdot\text{m}$, $13.0 \pm 3.6 \text{ ft}\cdot\text{lb}$)

- 6) Adjust parking brake lever by turning adjusting nut until parking brake lever stroke is set at 7 to 8 notches with operating force of 196 N (20 kg, 44 lb).

- 7) Tighten lock nut.

Tightening torque (Lock nut):

$5.9 \pm 1.5 \text{ N}\cdot\text{m}$ ($0.60 \pm 0.15 \text{ kg}\cdot\text{m}$, $4.3 \pm 1.1 \text{ ft}\cdot\text{lb}$)

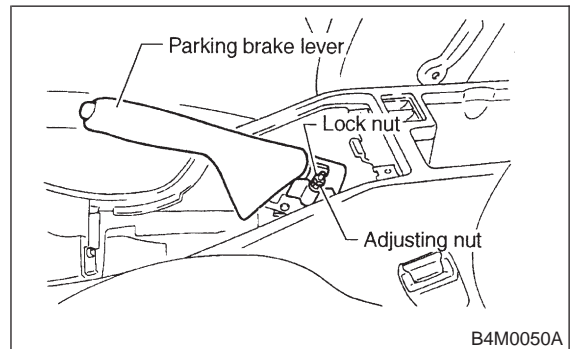

B4M0050A

10. Parking Brake Cable

A: REPLACEMENT

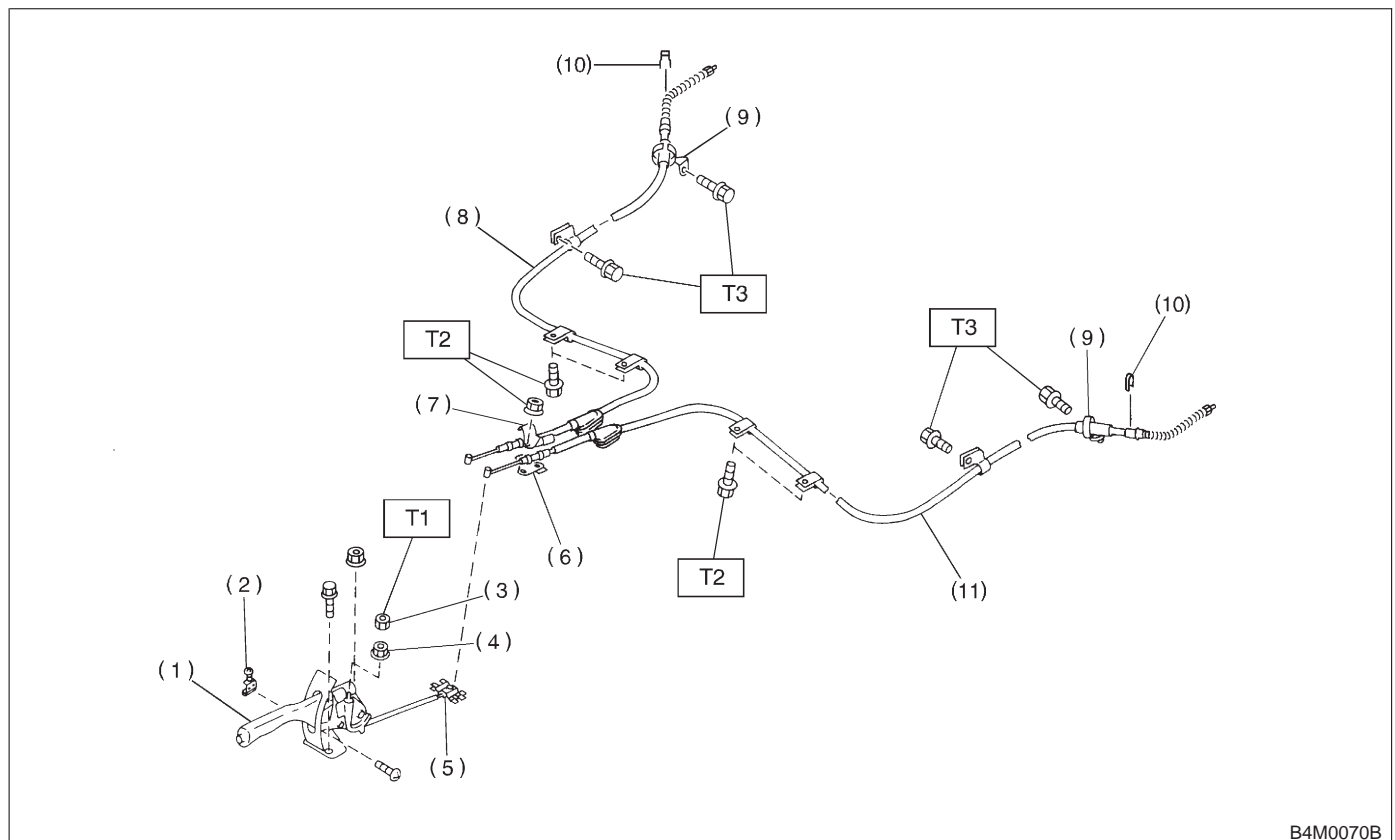

B4M0070B

- | | |
|--------------------------|---|
| (1) Parking brake lever | (7) Clamp |
| (2) Parking brake switch | (8) Parking brake cable RH |
| (3) Lock nut | (9) Cable guide |
| (4) Adjusting nut | (10) Clamp (Rear disc brake model only) |
| (5) Equalizer | (11) Parking brake cable LH |
| (6) Bracket | |

Tightening torque: N·m (kg·m, ft·lb)

T1: 5.9 ± 1.5 (0.60 ± 0.15 , 4.3 ± 1.1)

T2: 18 ± 5 (1.8 ± 0.5 , 13.0 ± 3.6)

T3: 32 ± 10 (3.3 ± 1.0 , 24 ± 7)

- 1) Lift-up vehicle.
- 2) Remove rear wheels.
- 3) Remove rear cushion.
- 4) Remove console box from front floor.
- 5) Loosen parking cable adjusting nut.
- 6) Roll up floor mat and remove clamps.

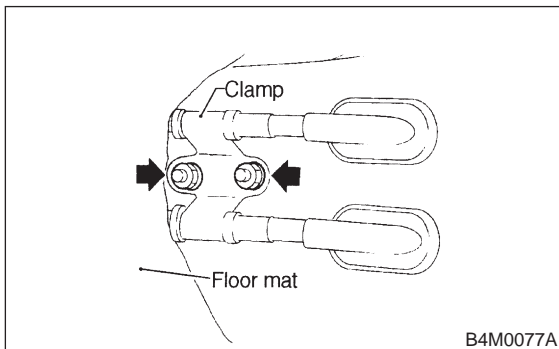

- 7) Remove inner cable end from equalizer.

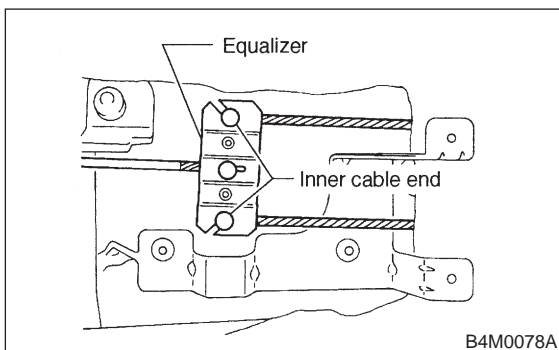

- 8) Pull out parking brake cable from parking brake assembly. <Ref. to 4-4 [W4A0].>
- 9) Pull out clamp from parking brake assembly.
- 10) Remove bolt and bracket from trailing link bracket.
- 11) Remove bolt and clamp from rear floor.

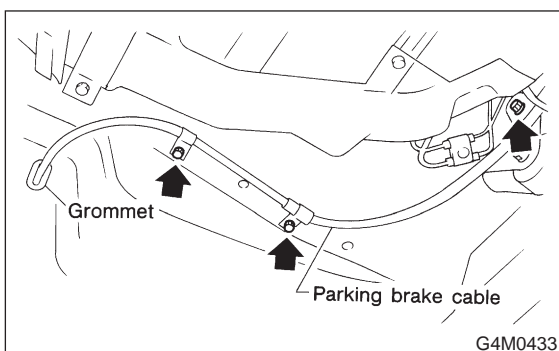

- 12) Detach grommet from rear floor.
- 13) Remove cable assembly from cabin by forcibly pulling it backward.
- 14) Detach parking brake cable from cable guide at rear trailing link.
- 15) Install (new) parking brake assembly in the reverse order of removal.

NOTE:

- Be sure to pass cable through cable guide inside the tunnel.
- Be sure to adjust the shoe clearance. (Only rear disc brake model) <Ref. to 4-4 [W4D1].>

16) Adjust parking brake lever by turning adjusting nut until parking brake lever stroke is set at 7 to 8 notches with operating force of 196 N (20 kg, 44 lb).

17) Tighten lock nut.

Tightening torque (Lock nut):

$5.9 \pm 1.5 \text{ N}\cdot\text{m}$ ($0.60 \pm 0.15 \text{ kg}\cdot\text{m}$, $4.3 \pm 1.1 \text{ ft}\cdot\text{lb}$)

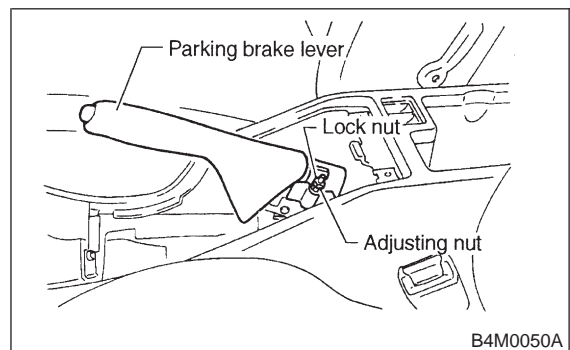

11. Air Bleeding

A: GENERAL RULES FOR EFFECTIVE BLEEDING

- 1) Start with the brakes (wheels) connecting to the secondary chamber of the master cylinder.
- 2) The time interval between two brake pedal operations (from the time when the pedal is released to the time when it is depressed another time) shall be approximately 3 seconds.
- 3) The air bleeder on each brake shall be released for 1 to 2 seconds.

B: BLEEDING PROCEDURE

CAUTION:

- The FMVSS No. 116, fresh DOT3 or 4 brake fluid must be used.
- Cover bleeder with waste cloth, when loosening it, to prevent brake fluid from being splashed over surrounding parts.
- Avoid mixing different brands of brake fluid to prevent degrading the quality of the fluid.
- Be careful not to allow dirt or dust to get into the reservoir tank.

NOTE:

- During bleeding operation, keep the brake reserve tank filled with brake fluid to eliminate entry of air.
 - Brake pedal operating must be very slow.
 - For convenience and safety, it is advisable to have two men working.
- 1) Make sure that there is no leak from joints and connections of the brake system.

- 2) Fit one end of vinyl tube into the air bleeder and put the other end into a brake fluid container.

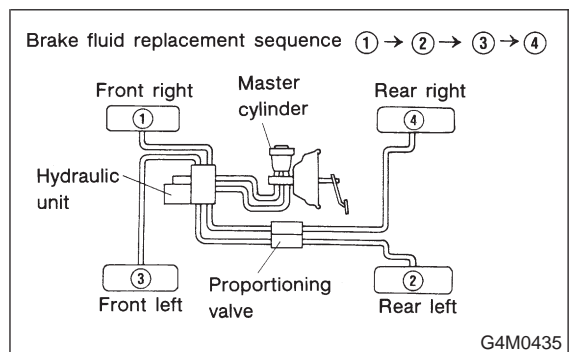
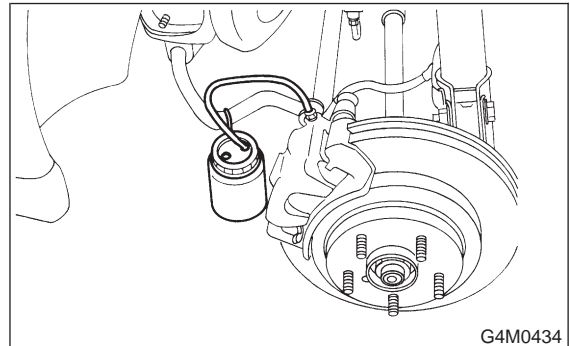

- 3) Slowly depress the brake pedal and keep it depressed. Then, open the air bleeder to discharge air together with the fluid. Release air bleeder for 1 to 2 seconds. Next, with the bleeder closed, slowly release the brake pedal. Repeat these steps until there are no more air bubbles in the vinyl tube. Allow 3 to 4 seconds between two brake pedal operations.

CAUTION:

Cover bleeder with waste cloth, when loosening it, to prevent brake fluid from being splashed over surrounding parts.

NOTE:

Brake pedal operating must be very slow.

- 4) Tighten air bleeder securely when no air bubbles are visible.

Air bleeder tightening torque:

8 ± 1 N-m (0.8 ± 0.1 kg-m, 5.8 ± 0.7 ft-lb)

- 5) Perform these steps for the brakes connecting to the secondary chamber of master cylinder, first, and then for the ones connecting to primary chamber. With all procedures completed, fully depress the brake pedal and keep it in that position for approximately 20 seconds to make sure that there is no leak evident in the entire system.
- 6) Perform sequence control. (With ABS model) <Ref. to 4-4 [W15D0].>

7) Check the pedal stroke.

While the engine is idling, depress the brake pedal with a 490 N (50 kg, 110 lb) load and measure the distance between the brake pedal and steering wheel. With the brake released, measure the distance between the pedal and steering wheel again. The difference between the two measurements must be more than specified.

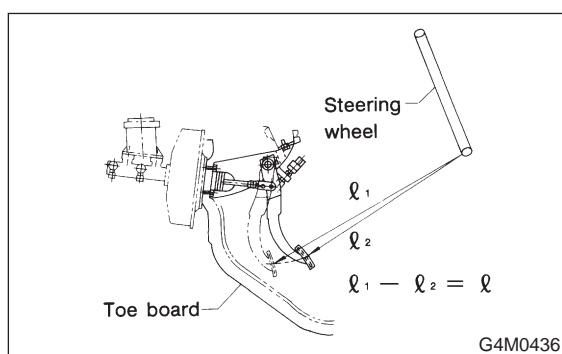

Specified pedal stroke:

Without ABS

90 mm (3.54 in)

With ABS

95 mm (3.74 in)

When depressing brake pedal with a 490 N (50 kg, 110 lb) load.

(1) Models without ABS

If the distance is more than specifications, there is a possibility that air is in the brake line.

Bleed air from the brake line.

(2) Models with ABS

If the distance is more than specifications, there is a possibility air is in the inside of the hydraulic unit. Therefore, air must be bled from the inside of the hydraulic unit to the brake pipes in accordance with the bleeding sequence control.

<Ref. to 4-4 [W15D0].>

8) Add brake fluid to the required level (MAX. level) of reserve tank.

9) As a final step, test run the vehicle at low speed and apply brakes relatively hard 2 to 3 times to ensure that brakes provide normal braking action on all four wheels without dragging and uneven braking.

12. Brake Fluid

A: REPLACEMENT

CAUTION:

- To always maintain the brake fluid characteristics, replace the brake fluid according to maintenance schedule or earlier than that when used in severe condition.
- The FMVSS No. 116, fresh DOT3 or 4 brake fluid must be used.
- Cover bleeder with waste cloth, when loosening it, to prevent brake fluid from being splashed over surrounding parts.
- Avoid mixing different brands of brake fluid to prevent degrading the quality of the fluid.
- Be careful not to allow dirt or dust to get into the reservoir tank.

NOTE:

- During bleeding operation, keep the brake reserve tank filled with brake fluid to eliminate entry of air.
- Brake pedal operating must be very slow.
- For convenience and safety, it is advisable to have two men working.
- The amount of brake fluid required is approximately 500 ml (16.9 US fl oz, 17.6 Imp fl oz) for total brake system.

- 1) Either jack-up vehicle and place a safety stand under it, or lift-up vehicle.
- 2) Remove both front and rear wheels.
- 3) Draw out the brake fluid from reserve tank with syringe.
- 4) Refill reservoir tank with recommended brake fluid.

Recommended brake fluid:

FMVSS No. 116, fresh DOT3 or 4 brake fluid

7) Check the pedal stroke.

While the engine is idling, depress the brake pedal with a 490 N (50 kg, 110 lb) load and measure the distance between the brake pedal and steering wheel. With the brake released, measure the distance between the pedal and steering wheel again. The difference between the two measurements must be more than specified.

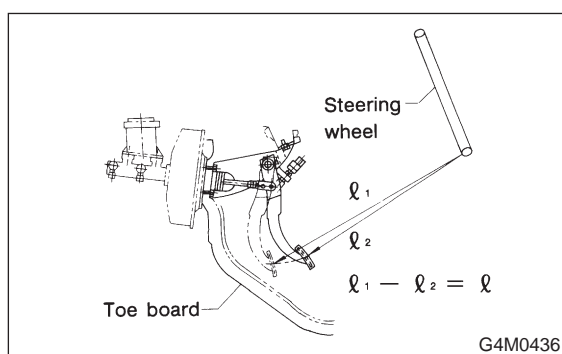

Specified pedal stroke:

Without ABS

90 mm (3.54 in)

With ABS

95 mm (3.74 in)

When depressing brake pedal with a 490 N (50 kg, 110 lb) load.

(1) Models without ABS

If the distance is more than specifications, there is a possibility that air is in the brake line.

Bleed air from the brake line.

(2) Models with ABS

If the distance is more than specifications, there is a possibility air is in the inside of the hydraulic unit. Therefore, air must be bled from the inside of the hydraulic unit to the brake pipes in accordance with the bleeding sequence control.

<Ref. to 4-4 [W15D0].>

8) Add brake fluid to the required level (MAX. level) of reserve tank.

9) As a final step, test run the vehicle at low speed and apply brakes relatively hard 2 to 3 times to ensure that brakes provide normal braking action on all four wheels without dragging and uneven braking.

12. Brake Fluid

A: REPLACEMENT

CAUTION:

- To always maintain the brake fluid characteristics, replace the brake fluid according to maintenance schedule or earlier than that when used in severe condition.
- The FMVSS No. 116, fresh DOT3 or 4 brake fluid must be used.
- Cover bleeder with waste cloth, when loosening it, to prevent brake fluid from being splashed over surrounding parts.
- Avoid mixing different brands of brake fluid to prevent degrading the quality of the fluid.
- Be careful not to allow dirt or dust to get into the reservoir tank.

NOTE:

- During bleeding operation, keep the brake reserve tank filled with brake fluid to eliminate entry of air.
- Brake pedal operating must be very slow.
- For convenience and safety, it is advisable to have two men working.
- The amount of brake fluid required is approximately 500 ml (16.9 US fl oz, 17.6 Imp fl oz) for total brake system.

- 1) Either jack-up vehicle and place a safety stand under it, or lift-up vehicle.
- 2) Remove both front and rear wheels.
- 3) Draw out the brake fluid from reserve tank with syringe.
- 4) Refill reservoir tank with recommended brake fluid.

Recommended brake fluid:

FMVSS No. 116, fresh DOT3 or 4 brake fluid

5) Install one end of a vinyl tube onto the air bleeder of and insert the other end of the tube into a container to collect the brake fluid.

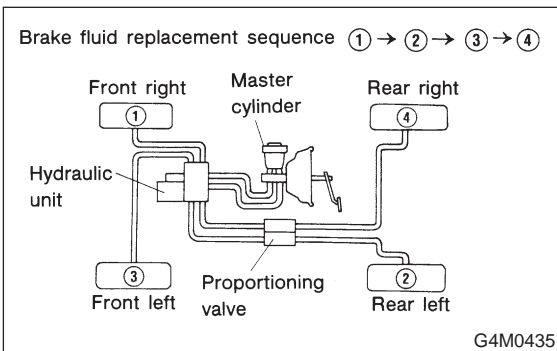
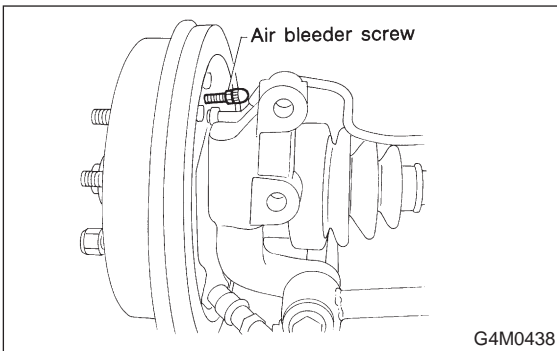
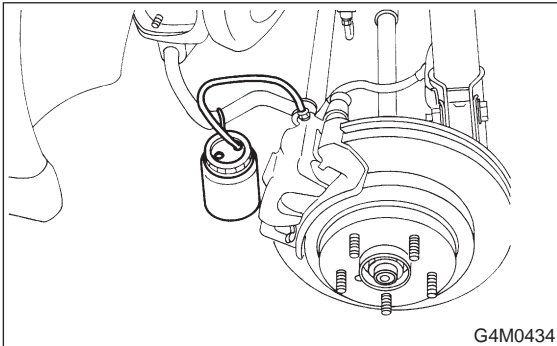

6) Instruct your co-worker to depress the brake pedal slowly two or three times and then hold it depressed.

7) Loosen bleeder screw approximately 1/4 turn until a small amount of brake fluid drains into container, and then quickly tighten screw.

8) Repeat again from the two former procedures until there are no air bubbles in drained brake fluid and new fluid flows through vinyl tube.

CAUTION:

Add brake fluid as necessary while performing the air bleed operation, in order to prevent the tank from running short of brake fluid.

9) After completing the bleeding operation, hold brake pedal depressed and tighten screw and install bleeder cap.

Tightening torque (Bleeder screw):
 $8 \pm 1 \text{ N}\cdot\text{m}$ ($0.8 \pm 0.1 \text{ kg}\cdot\text{m}$, $5.8 \pm 0.7 \text{ ft}\cdot\text{lb}$)

10) Bleed air from each wheel cylinder using the same procedures as described in before.

11) Depress brake pedal with a force of approximately 294 N (30 kg, 66 lb) and hold it there for approximately 20 seconds. At this time check pedal to see if it shows any unusual movement. Visually inspect bleeder screws and brake pipe joints to make sure that there is no fluid leakage.

12) Install wheels, and drive vehicle for a short distance between 2 to 3 km (1 to 2 miles) to make sure that brakes are operating properly.

13. Proportioning Valve

A: INSPECTION

- 1) Install the oil pressure gauges to measure the master cylinder fluid pressure (front wheel brake fluid pressure) and rear wheel cylinder fluid pressure.
- 2) Bleed air from the oil pressure gauges.
- 3) Check the master cylinder fluid pressure and rear wheel cylinder fluid pressure.

The standard values are shown in Figure.

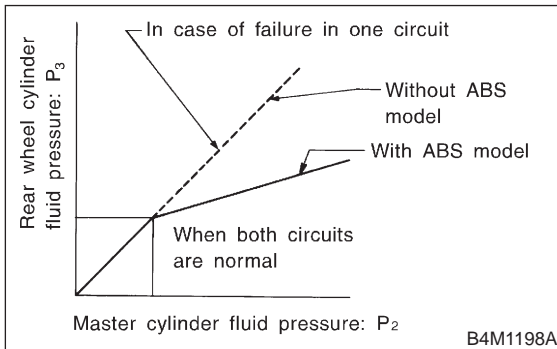

- 4) For the oil pressure in case of split point, refer to SPECIFICATIONS [S1A0].

B: REMOVAL

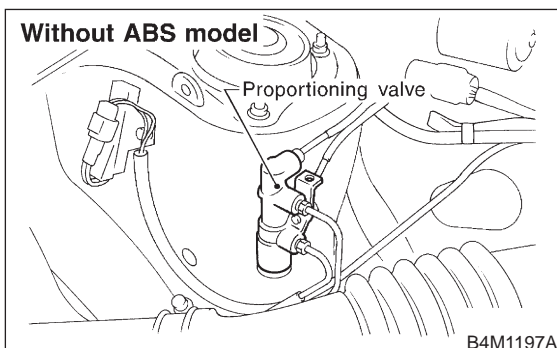
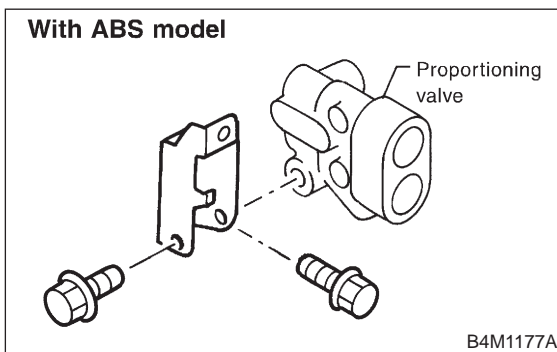

- 1) Remove brake pipe from proportioning valve at four places.
- 2) Remove proportioning valve from its bracket.

CAUTION:

Do not disassemble or adjust the proportioning valve. (The proportioning valve must be replaced as an assembly.)

C: INSTALLATION

- 1) Install proportioning valve to bracket.
- 2) Connect brake pipes correctly to proportioning valve.
- 3) Bleed air, then check each joint of brake pipe for oil leaks.

Tightening torque:

Proportioning valve to brake pipe flare nut:
 $15^{+3}/_{-2}$ N·m ($1.5^{+0.3}/_{-0.2}$ kg·m, $10.8^{+2.2}/_{-1.4}$ ft·lb)

Proportioning valve to bracket:
 18 ± 5 N·m (1.8 ± 0.5 kg·m, 13.0 ± 3.6 ft·lb)

14. ABS Sensor

A: REMOVAL

1. FRONT ABS SENSOR

- 1) Disconnect front ABS sensor connector located in engine compartment.
- 2) Remove bolts which secure sensor harness to strut.

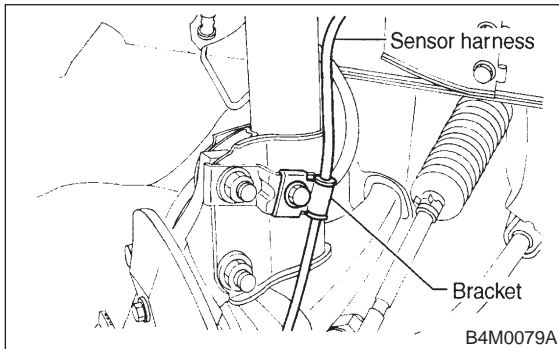

- 3) Remove bolts which secure sensor harness to body.

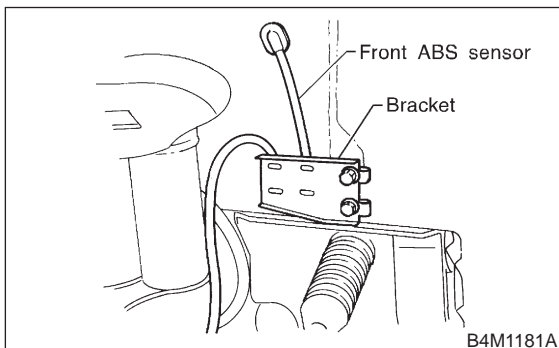

- 4) Remove bolts which secure front ABS sensor to housing, and remove front ABS sensor.

CAUTION:

- Be careful not to damage pole piece located at tip of the sensor and teeth faces during removal.
- Do not pull sensor harness during removal.

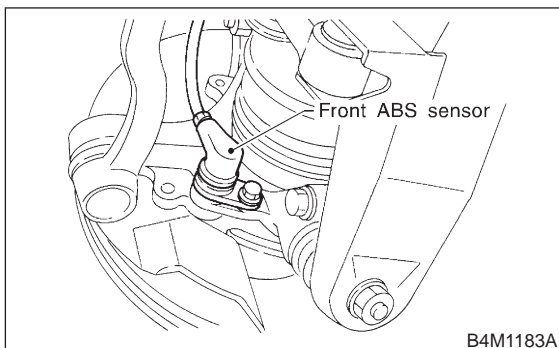

- 5) Remove front disc brake caliper and disc rotor from housing after removing front tire.

- 6) Remove front drive shaft and housing and hub assembly. <Ref. to 4-2 [W1A0].>

- 7) Remove tone wheel while removing hub from housing and hub assembly. <Ref. to 4-2 [W1B0].>

CAUTION:

Be careful not to damage teeth faces of tone wheel during removal.

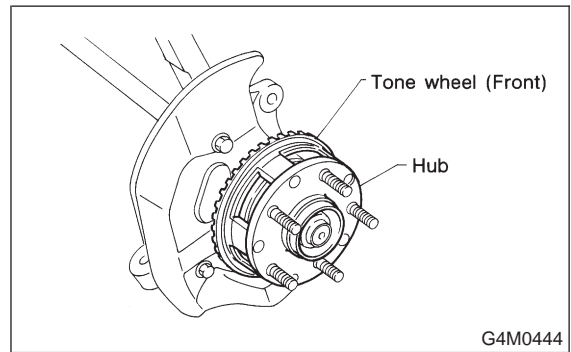

2. REAR ABS SENSOR

- 1) Remove rear seat and disconnect rear ABS sensor connector.
- 2) Remove rear sensor harness bracket from rear trailing link and bracket.
- 3) Remove rear ABS sensor from rear back plate.

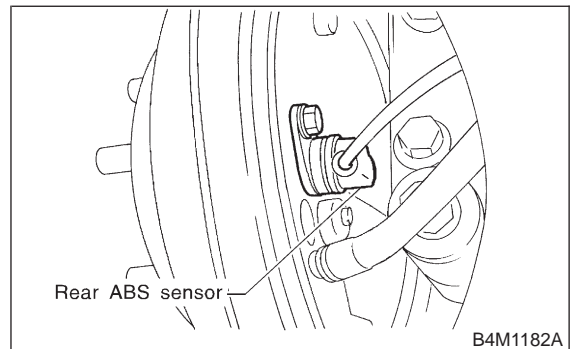

- 4) Remove rear tone wheel while removing hub from housing and hub assembly. <Ref. to 4-2 [W2B0].>

CAUTION:

- Be careful not to damage pole piece located at tip of the sensor and teeth faces during removal.
- Do not pull sensor harness during removal.

B: INSPECTION

1. ABS SENSOR

- 1) Check pole piece of ABS sensor for foreign particles or damage. If necessary, clean pole piece or replace ABS sensor.

2) Measure ABS sensor resistance.

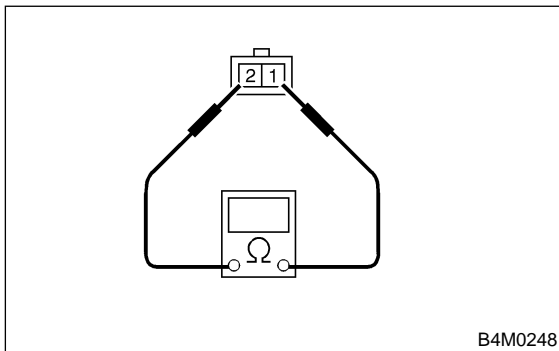

ABS sensor	Terminal No.	Standard
Front - LH	1 and 2	1.0±0.2 kΩ
Front - RH	1 and 2	
Rear - LH	1 and 2	
Rear - RH	1 and 2	

CAUTION:
If resistance is outside the standard value, replace ABS sensor with new one.

NOTE:
Check ABS sensor cable for discontinuity. If necessary, replace with a new one.

2. TONE WHEEL

- 1) Check tone wheel's teeth (44 pieces) for cracks or dents. If necessary, replace tone wheel with a new one.
- 2) Clearances (sensor gaps) should be measured one by one to ensure tone wheel and speed sensor are installed correctly.

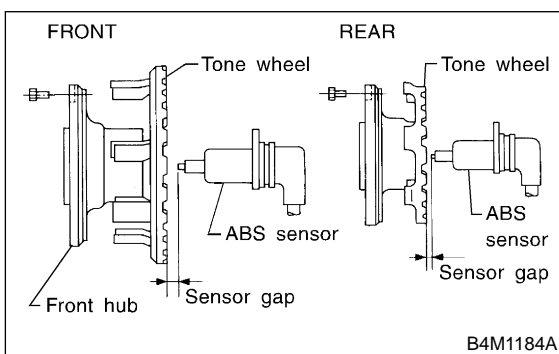

ABS sensor clearance:

- Front**
0.9 — 1.4 mm (0.035 — 0.055 in)
- Rear**
0.7 — 1.2 mm (0.028 — 0.047 in)

NOTE:

- If clearance is narrow, adjust by using spacer (Part No. 26755AA000).
- If clearance is wide, check the outputted voltage then replace ABS sensor or tone wheel if the outputted voltage is outside the specification.

3. OUTPUT VOLTAGE

Output voltage can be checked by the following method. Install resistor and condenser, then rotate wheel about 2.75 km/h (2 MPH) or equivalent.

NOTE:
Regarding terminal No., please refer to item 1. ABS SENSOR.

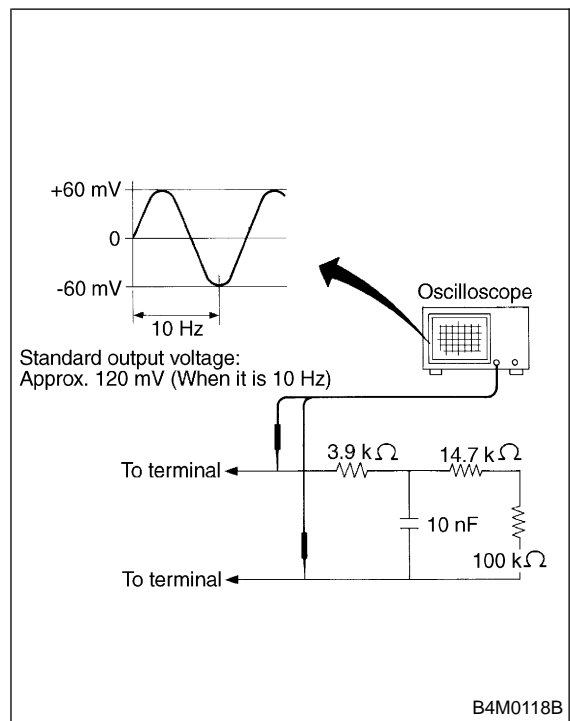

C: INSTALLATION

1. FRONT ABS SENSOR

- 1) Install tone wheel on hub, then install housing on hub assembly. <Ref. to 4-2 [W1D0].>
- 2) Temporarily install front ABS sensor on housing.

CAUTION:
Be careful not to strike ABS sensor's pole piece and tone wheel's teeth against adjacent metal parts during installation.

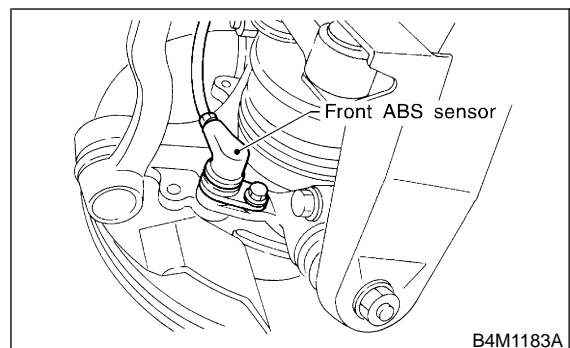

- 3) Install front drive shaft to hub spline. <Ref. to 4-2 [W1E0].>

4) Install front ABS sensor on strut and wheel apron bracket.

Tightening torque:
 32 ± 10 N-m (3.3 ± 1.0 kg-m, 24 ± 7 ft-lb)

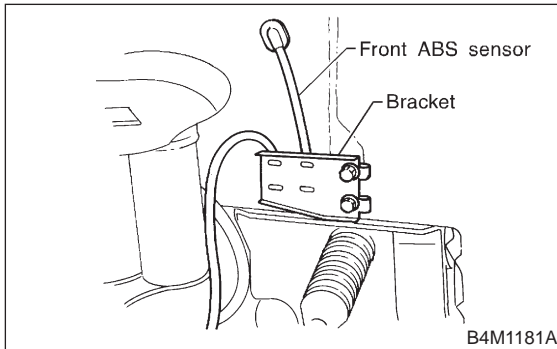

5) Place a thickness gauge between ABS sensor's pole piece and tone wheel's tooth face. After standard clearance is obtained over the entire perimeter, tighten ABS sensor on housing to specified torque.

ABS sensor standard clearance:
 $0.9 - 1.4$ mm ($0.035 - 0.055$ in)

Tightening torque:
 32 ± 10 N-m (3.3 ± 1.0 kg-m, 24 ± 7 ft-lb)

CAUTION:
Check the marks on the harness to make sure that no distortion exists. (RH: white, LH: yellow)

NOTE:
If the clearance is outside specifications, readjust.

2. REAR ABS SENSOR

1) Install rear tone wheel on hub, then rear housing on hub. <Ref. to 4-2 [W2D0].>
2) Temporarily install rear ABS sensor on back plate.

CAUTION:
Be careful not to strike ABS sensor's pole piece and tone wheel's teeth against adjacent metal parts during installation.

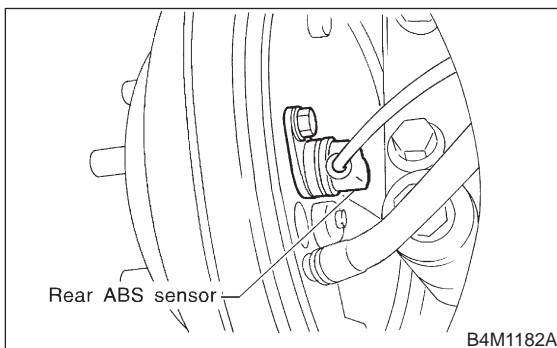

3) Install rear drive shaft to rear housing and rear differential spindle. <Ref. to 4-2 [W2E0].>

4) Install rear sensor harness on rear trailing link.

Tightening torque:
 32 ± 10 N-m (3.3 ± 1.0 kg-m, 24 ± 7 ft-lb)

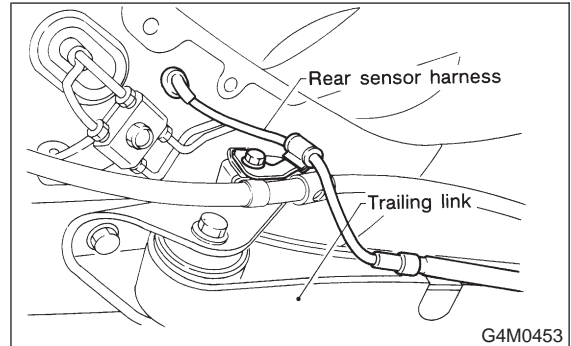

5) Place a thickness gauge between ABS sensor's pole piece and tone wheel's tooth face. After standard clearance is obtained over the entire perimeter, tighten ABS sensor on back plate to specified torque.

ABS sensor standard clearance:
 $0.7 - 1.2$ mm ($0.028 - 0.047$ in)

Tightening torque:
 32 ± 10 N-m (3.3 ± 1.0 kg-m, 24 ± 7 ft-lb)

CAUTION:
Check the marks on the harness to make sure that no distortion exists. (RH: white, LH: yellow)

NOTE:
If the clearance is outside specifications, readjust.

15. ABS Control Module and Hydraulic Control Unit (ABSCM&H/U)

A: REMOVAL

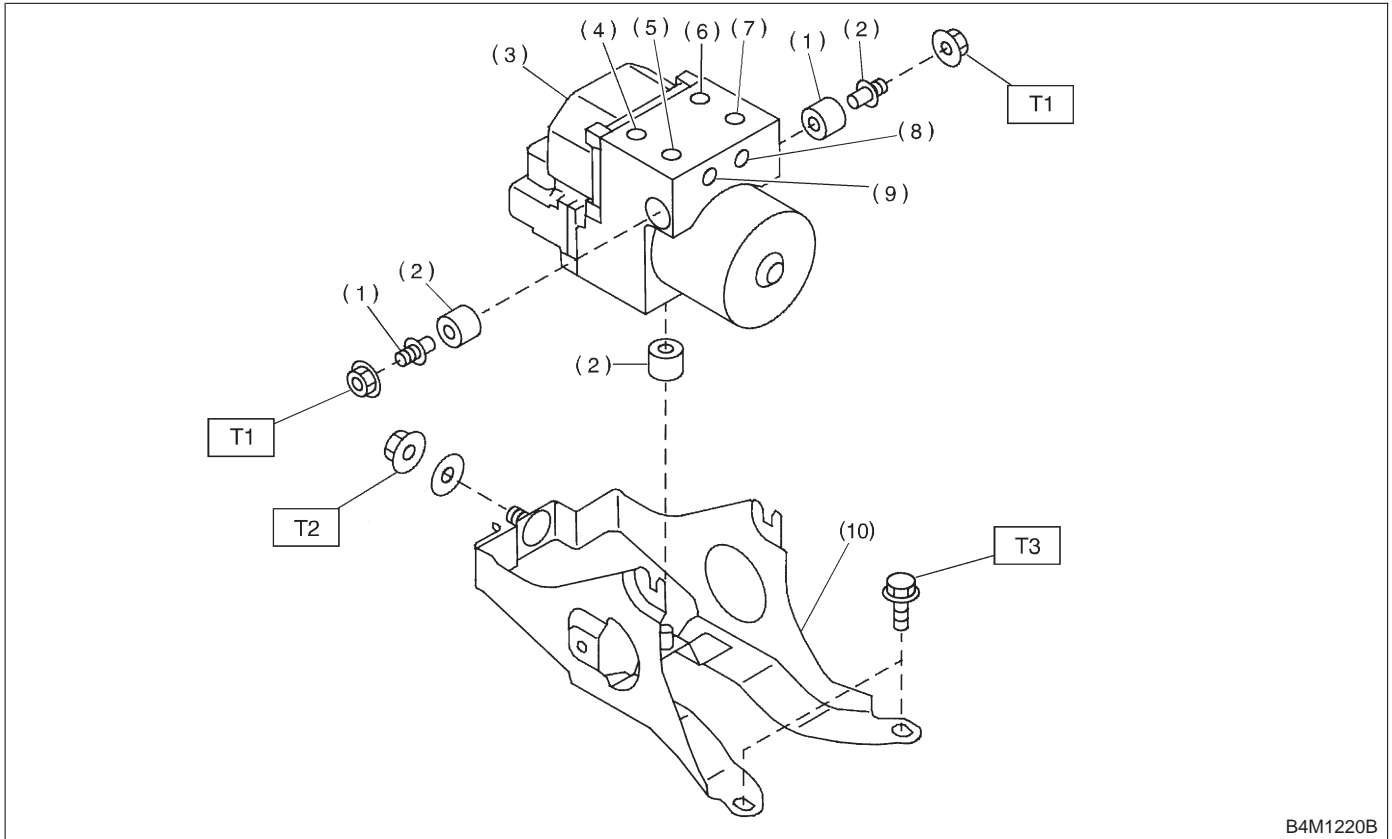

B4M1220B

- | | |
|---|---------------------|
| (1) Stud bolt | (6) Front-RH outlet |
| (2) Damper | (7) Primary inlet |
| (3) ABS control module and hydraulic control unit | (8) Rear-LH outlet |
| (4) Front-LH outlet | (9) Rear-RH outlet |
| (5) Secondary inlet | (10) Bracket |

Tightening torque: N-m (kg-m, ft-lb)

T1: 18±5 (1.8±0.5, 13.0±3.6)

T2: 29±7 (3.0±0.7, 21.7±5.1)

T3: 32±10 (3.3±1.0, 24±7)

- 1) Disconnect ground cable from battery.
- 2) Remove air intake duct from engine compartment to facilitate removal of ABSCM&H/U.
- 3) Use an air-gun to get rid of water around the ABSCM&H/U.

CAUTION:
The contact will be insufficient if the terminal gets wet.

- 4) Pull on the lock of the ABSCM&H/U connector to remove it.

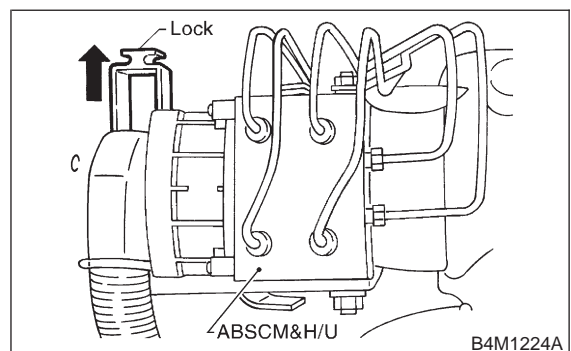

- 5) Disconnect connector from ABSCM&H/U.

CAUTION:
Be careful not to let water or other foreign matter contact the ABSCM&H/U terminal.

- 6) Unlock cable clip.

7) Disconnect brake pipes from ABSCM&H/U.

CAUTION:

Wrap brake pipes with vinyl bag to avoid spilling brake fluid on vehicle body.

8) Remove ABSCM&H/U from engine compartment.

CAUTION:

- ABSCM&H/U cannot be disassembled. Do not attempt to loosen bolts and nuts.
- Do not drop or bump ABSCM&H/U.
- Do not turn the ABSCM&H/U upside down or place it on its side.
- Be careful to prevent foreign particles from getting into ABSCM&H/U.
- Apply a coat of rust-preventive wax (Nippeco LT or GB) to bracket attaching bolt after tightening.
- Do not pull harness disconnecting harness connector.

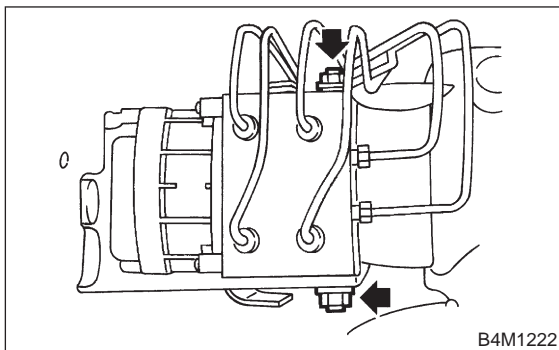

B: INSPECTION

- 1) Check connected and fixed condition of connector.
- 2) Check specifications of the mark with ABSCM&H/U.

Mark	Model
C1	FWD AT
C3	AWD AT
C4	AWD MT

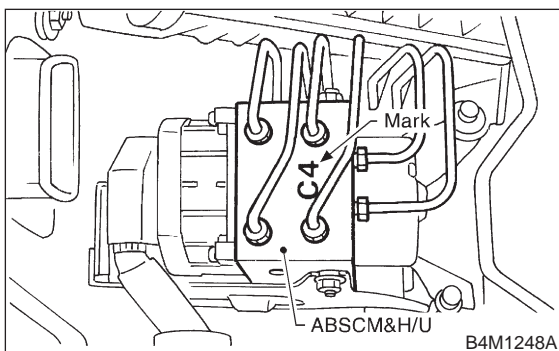

C: CHECKING THE HYDRAULIC UNIT ABS OPERATION

1. CHECKING THE HYDRAULIC UNIT ABS OPERATION BY PRESSURE GAUGE

- 1) Lift-up vehicle and remove wheels.
- 2) Disconnect the air bleeder screws from the FL and FR caliper bodies.
- 3) Connect two pressure gauges to the FL and FR caliper bodies.

CAUTION:

- Pressure gauges used exclusively for brake fluid must be used.
- Do not employ pressure gauge previously used for transmission since the piston seal is expanded which may lead to malfunction of the brake.

NOTE:

Wrap sealing tape around the pressure gauge.

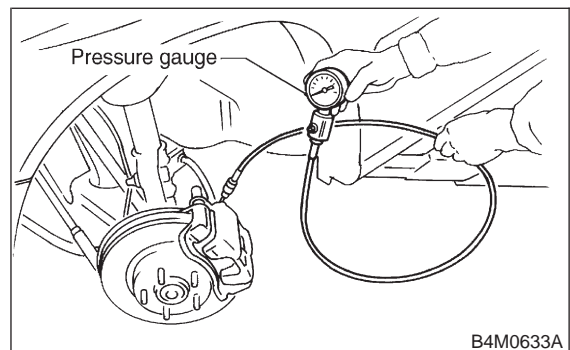

- 4) Bleed air from the pressure gauges.
- 5) Perform ABS sequence control.
<Ref. to 4-4 [W15D0].>
- 6) When the hydraulic unit begins to work, and first the FL side performs decompression, holding, and compression, and then the FR side performs decompression, holding, and compression.
- 7) Read values indicated on the pressure gauge and check if the fluctuation of the values between decompression and compression meets the standard values. Also check if any irregular brake pedal tightness is felt.

	Front wheel	Rear wheel
Initial value	3,432 kPa (35 kg/cm ² , 498 psi)	3,432 kPa (35 kg/cm ² , 498 psi)
When decompressed	490 kPa (5 kg/cm ² , 71 psi) or less	490 kPa (5 kg/cm ² , 71 psi) or less
When compressed	3,432 kPa (35 kg/cm ² , 498 psi) or more	3,432 kPa (35 kg/cm ² , 498 psi) or more

- 8) Remove pressure gauges from FL and FR caliper bodies.

- 9) Remove air bleeder screws from the RL and RR caliper bodies.
- 10) Connect the air bleeder screws to the FL and FR caliper bodies.
- 11) Connect two pressure gauges to the RL and RR caliper bodies.
- 12) Bleed air from the pressure gauges and the FL and FR caliper bodies.
- 13) Perform ABS sequence control.
<Ref. to 4-4 [W15D0].>
- 14) When the hydraulic unit begins to work, at first the RR side performs decompression, holding, and compression, and then the RL side performs decompression, holding, and compression.
- 15) Read values indicated on the pressure gauges and check if they meet the standard value.
- 16) After checking, remove the pressure gauges from caliper bodies.
- 17) Connect the air bleeder screws to RL and RR caliper bodies.
- 18) Bleed air from brake line.

2. CHECKING THE HYDRAULIC UNIT ABS OPERATION WITH BRAKE TESTER

- 1) In the case of AWD AT vehicles, install a spare fuse with the FWD connector in the engine compartment to simulate FWD vehicles.

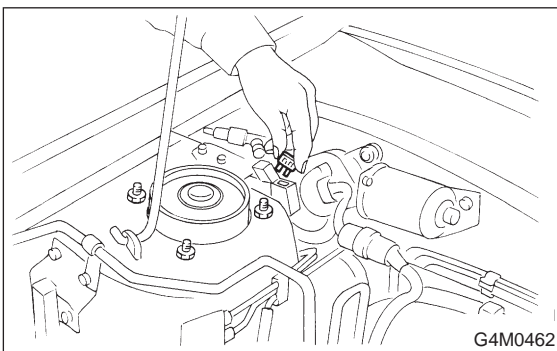

- 2) Prepare for operating ABS sequence control.
<Ref. to 4-4 [W15D0].>
- 3) Set the front wheels or rear wheels on the brake tester and set the select lever's position at "neutral".

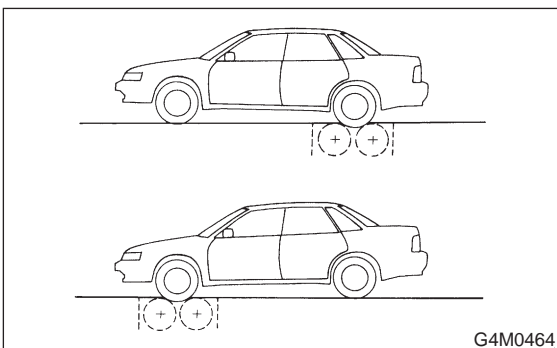

- 4) Operate the brake tester.

- 5) Perform ABS sequence control. <Ref. to 4-4 [W15D0].>
- 6) Hydraulic unit begins to work; and check the following working sequence.
 - (1) The FL wheel performs decompression, holding, and compression in sequence, and subsequently the FR wheel repeats the cycle.
 - (2) The RR wheel performs decompression, holding, and compression in sequence, and subsequently the RL wheel repeats the cycle.
- 7) Read values indicated on the brake tester and check if the fluctuation of values, when decompressed and compressed, meet the standard values.

	Front wheel	Rear wheel
Initial value	981 N (100 kg, 221 lb)	981 N (100 kg, 221 lb)
When decompressed	490 N (50 kg, 110 lb) or less	490 N (50 kg, 110 lb) or less
When compressed	981 N (100 kg, 221 lb) or more	981 N (100 kg, 221 lb) or more

- 8) After checking, also check if any irregular brake pedal tightness is felt.

D: ABS SEQUENCE CONTROL

- 1) Under the ABS sequence control, after the hydraulic unit solenoid valve is driven, the operation of the hydraulic unit can be checked by means of the brake tester or pressure gauge.
- 2) ABS sequence control can be started by diagnosis connector or select monitor.

1. OPERATIONAL GUIDELINES OF THE ABS SEQUENCE CONTROL WITH DIAGNOSIS CONNECTOR

- 1) Connect diagnosis terminals to terminals No. 3 and No. 6 of the diagnosis connector beside driver's seat heater unit.

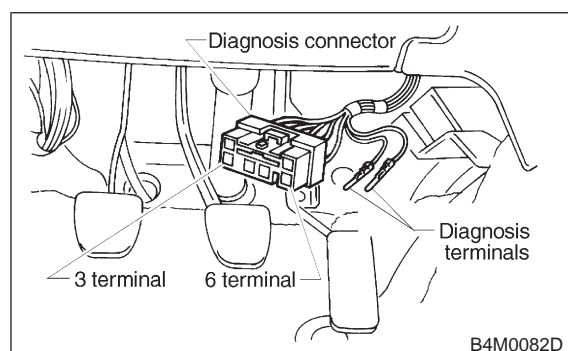

- 2) Set the speed of all wheels at 4 km/h (2 MPH) or less.
- 3) Turn ignition switch OFF.

4) Within 0.5 seconds after the ABS warning light goes out, depress the brake pedal and hold it immediately after ignition switch is turned to ON.

CAUTION:

Do not depress the clutch pedal.

NOTE:

- When the ignition switch is set to on, the brake pedal must not be depressed.
- Engine must not operate.

5) After completion of ABS sequence control, turn ignition switch OFF.

2. OPERATIONAL GUIDELINES OF THE ABS SEQUENCE CONTROL WITH SELECT MONITOR

NOTE:

● In the event of any trouble, the sequence control may not be operative. In such a case, activate the sequence control, referring to "OPERATIONAL GUIDELINES OF THE ABS SEQUENCE CONTROL WITH DIAGNOSIS CONNECTOR". <Ref. to 4-4 [W15D1].>

● When the diagnosis terminal is connected to the diagnosis connector, the sequence control will not operate.

- 1) Connect select monitor to data link connector beside driver's seat instrument panel lower cover.
- 2) Turn ignition switch ON.
- 3) Turn select monitor switch ON.
- 4) Put select monitor to {ABS/TCS} mode.
- 5) When {Function check sequence} is selected, 'ABS sequence control' will start.
- 6) The message 'Press Brake Pedal Firmly' is displayed as follows:
 - (1) When using the brake tester, depress brake pedal with braking force of 981 N (100 kg, 221 lb).
 - (2) When using the pressure gauge, depress brake pedal so as to make the pressure gauge indicate 3,432 kPa (35 kg/cm², 498 psi).

CAUTION:

Do not depress the clutch pedal.

- 7) When the message "Press YES" is displayed, press YES key.
- 8) Operation points will be displayed on select monitor.

3. CONDITIONS FOR COMPLETION OF ABS SEQUENCE CONTROL

When the following conditions develop, the ABS sequence control stops and ABS operation is returned to the normal control mode.

- 1) When the speed of at least one wheel reaches 10 km/h (6 MPH).
- 2) When terminal No. 3 or No. 6 are separated from diagnosis terminals. (When select monitor is not used.)
- 3) When the brake pedal is released during sequence control and the braking lamp switch is set to off.
- 4) When brake pedal is depressed after ignition key is turned to ON, and before ABS warning light goes out. (When select monitor is not used.)
- 5) When brake pedal is not depressed after ignition key is turned to ON, and within 0.5 seconds after ABS warning light goes out. (When select monitor is not used.)
- 6) After completion of the sequence control.
- 7) When malfunction is detected. (When select monitor is used.)

4. CONDITIONS FOR ABS SEQUENCE CONTROL

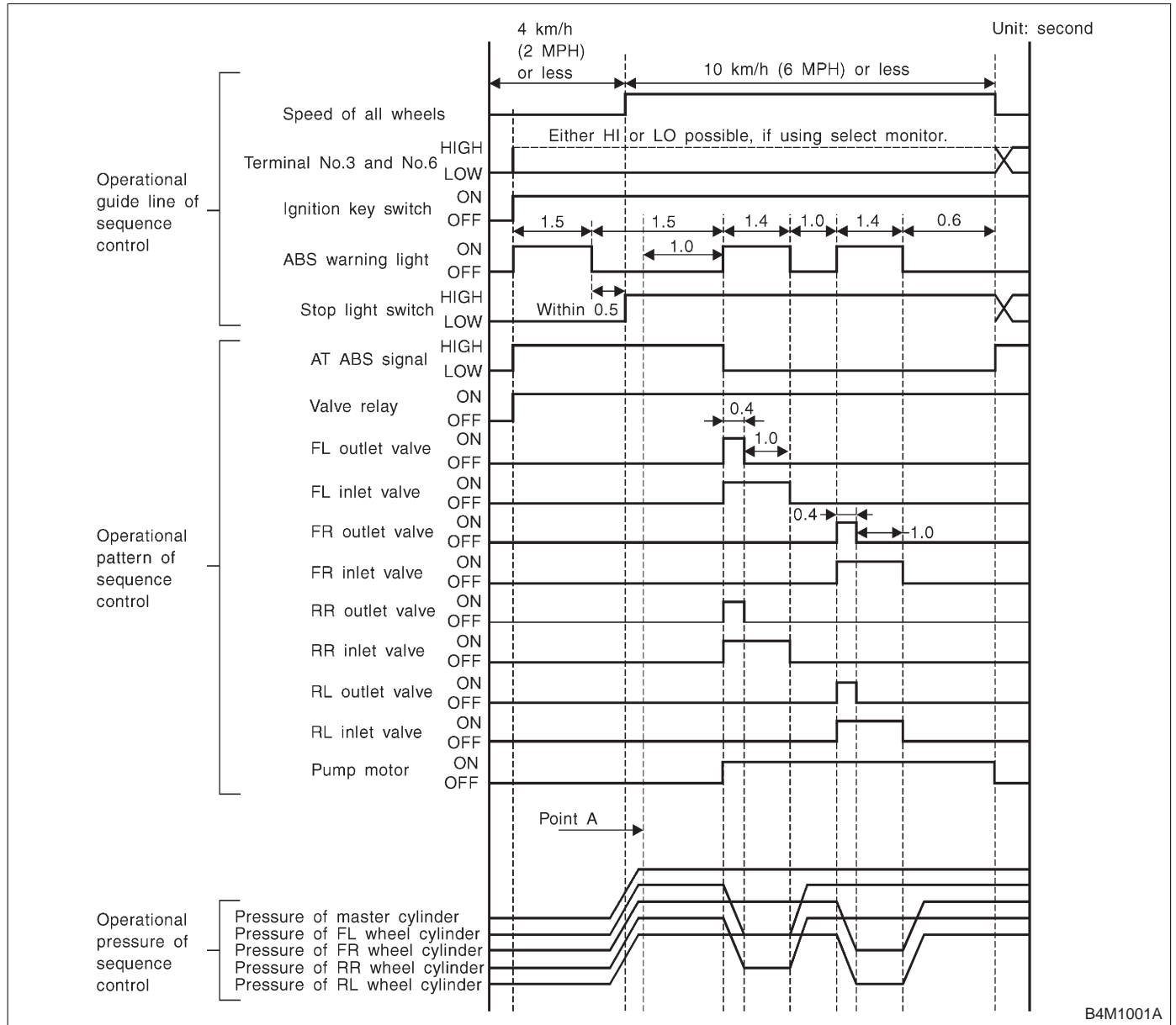

B4M1001A

NOTE:

- When select monitor is used, control operation starts at point A. The patterns from IGN key ON to the point A show that operation is started by diagnosis connector.
- HIGH means high voltage.
- LOW means low voltage.

E: INSTALLATION

- 1) Install ABSCM&H/U.

CAUTION:

Confirm that the specifications of the ABSCM&H/U conforms to the vehicle specifications.

Tightening torque:

$18 \pm 5 \text{ N}\cdot\text{m}$ ($1.8 \pm 0.5 \text{ kg}\cdot\text{m}$, $13.0 \pm 3.6 \text{ ft}\cdot\text{lb}$)

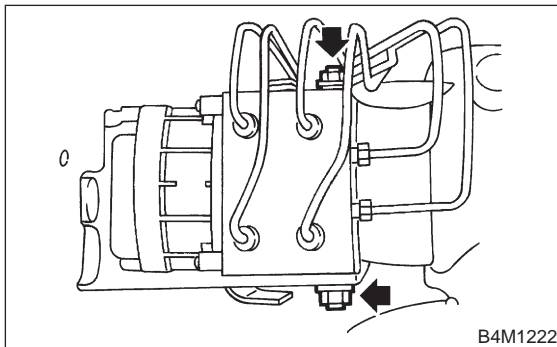

- 2) Connect brake pipes to their correct ABSCM&H/U connections.

Brake pipe tightening torque:

$15^{+3}_{-2} \text{ N}\cdot\text{m}$ ($1.5^{+0.3}_{-0.2} \text{ kg}\cdot\text{m}$, $10.8^{+2.2}_{-1.4} \text{ ft}\cdot\text{lb}$)

- 3) Using cable clip, secure ABSCM&H/U harness to bracket.
- 4) Connect connector to ABSCM&H/U.

CAUTION:

- Be sure to remove all foreign matter from inside the connector before connecting.
- Ensure that the ABSCM&H/U connector is securely locked.

- 5) Install air intake duct.
- 6) Connect ground cable to battery.
- 7) Bleed air from the brake system.

16. G Sensor

A: REMOVAL AND INSTALLATION

- 1) Turn ignition switch to OFF.
- 2) Remove console box. <Ref. to 5-4 [W1A0].>
- 3) Disconnect connector from G sensor.
- 4) Remove G sensor from body.

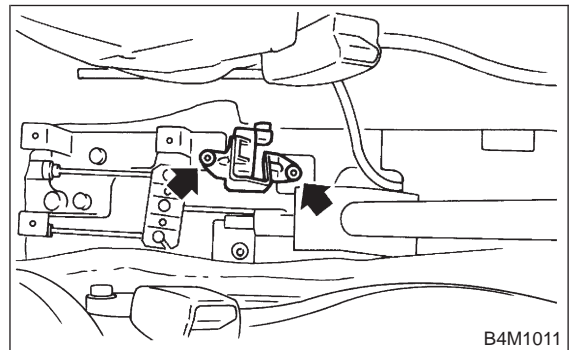

- 5) To install, reverse the removal procedure.

CAUTION:

Do not drop or bump G sensor.

B: INSPECTION WITH CIRCUIT TESTER

16B1 : CHECK G SENSOR.

- 1) Turn ignition switch to OFF.
- 2) Remove G sensor from vehicle.
- 3) Connect connector to G sensor.
- 4) Turn ignition switch to ON.
- 5) Measure voltage between G sensor connector terminals.

Connector & terminal

(P11) No. 2 (+) — No. 3 (-)

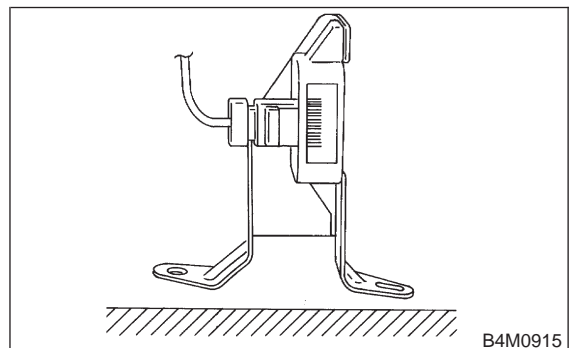

CHECK : Is the voltage $2.3 \pm 0.2 \text{ V}$ when G sensor is horizontal?

YES : Go to step 16B2.

NO : Replace G sensor.

E: INSTALLATION

- 1) Install ABSCM&H/U.

CAUTION:

Confirm that the specifications of the ABSCM&H/U conforms to the vehicle specifications.

Tightening torque:

$18 \pm 5 \text{ N}\cdot\text{m}$ ($1.8 \pm 0.5 \text{ kg}\cdot\text{m}$, $13.0 \pm 3.6 \text{ ft}\cdot\text{lb}$)

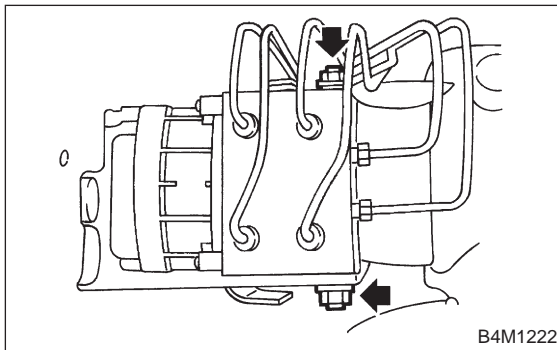

- 2) Connect brake pipes to their correct ABSCM&H/U connections.

Brake pipe tightening torque:

$15^{+3}_{-2} \text{ N}\cdot\text{m}$ ($1.5^{+0.3}_{-0.2} \text{ kg}\cdot\text{m}$, $10.8^{+2.2}_{-1.4} \text{ ft}\cdot\text{lb}$)

- 3) Using cable clip, secure ABSCM&H/U harness to bracket.
- 4) Connect connector to ABSCM&H/U.

CAUTION:

- Be sure to remove all foreign matter from inside the connector before connecting.
- Ensure that the ABSCM&H/U connector is securely locked.

- 5) Install air intake duct.
- 6) Connect ground cable to battery.
- 7) Bleed air from the brake system.

16. G Sensor

A: REMOVAL AND INSTALLATION

- 1) Turn ignition switch to OFF.
- 2) Remove console box. <Ref. to 5-4 [W1A0].>
- 3) Disconnect connector from G sensor.
- 4) Remove G sensor from body.

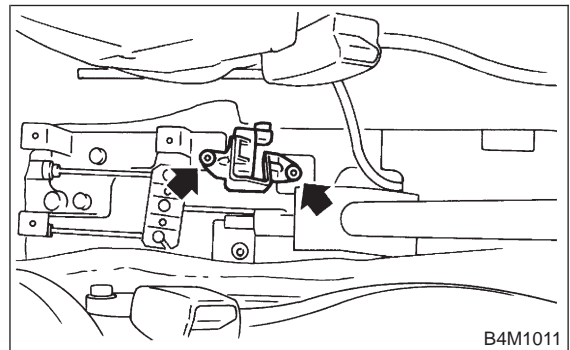

- 5) To install, reverse the removal procedure.

CAUTION:

Do not drop or bump G sensor.

B: INSPECTION WITH CIRCUIT TESTER

16B1 : CHECK G SENSOR.

- 1) Turn ignition switch to OFF.
- 2) Remove G sensor from vehicle.
- 3) Connect connector to G sensor.
- 4) Turn ignition switch to ON.
- 5) Measure voltage between G sensor connector terminals.

Connector & terminal

(P11) No. 2 (+) — No. 3 (-)

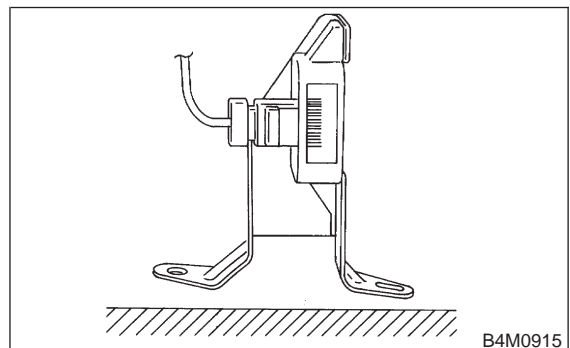

CHECK : Is the voltage $2.3 \pm 0.2 \text{ V}$ when G sensor is horizontal?

YES : Go to step 16B2.

NO : Replace G sensor.

16B2 : CHECK G SENSOR.

Measure voltage between G sensor connector terminals.

Connector & terminal
(P11) No. 2 (+) — No. 3 (-)

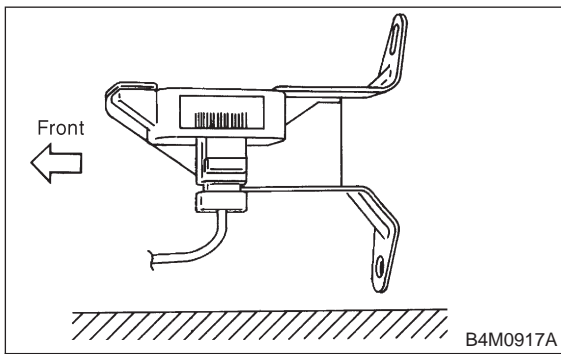

CHECK : *Is the voltage 3.9 ± 0.2 V when G sensor is inclined forwards to 90° ?*

- YES** : Go to step 16B3.
- NO** : Replace G sensor.

16B3 : CHECK G SENSOR.

Measure voltage between G sensor connector terminals.

Connector & terminal
(P11) No. 2 (+) — No. 3 (-)

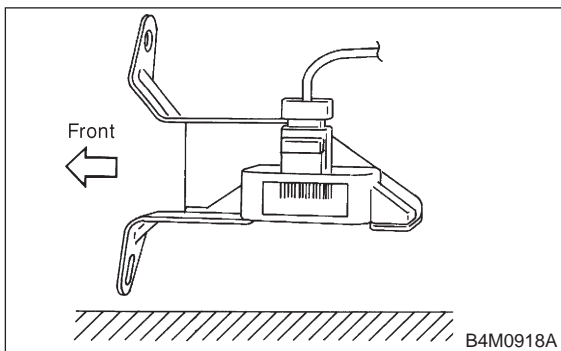

CHECK : *Is the voltage 0.7 ± 0.2 V when G sensor is inclined backwards to 90° ?*

- YES** : G sensor is normal.
- NO** : Replace G sensor.

C: INSPECTION WITH SELECT MONITOR

16C1 : CHECK G SENSOR.

- 1) Turn ignition switch to OFF.
- 2) Connect select monitor connector to data link connector.
- 3) Turn select monitor into {ABS/TCS} mode.
- 4) Set the display in the {Current Data Display & Save} mode.
- 5) Read the G sensor output voltage.

CHECK : *Is the indicated reading 2.3 ± 0.2 V when the vehicle is in horizontal position?*

- YES** : Go to step 16C2.
- NO** : Replace G sensor.

16C2 : CHECK G SENSOR.

- 1) Remove console box.
- 2) Remove G sensor from vehicle. (Do not disconnect connector.)
- 3) Read the select monitor display.

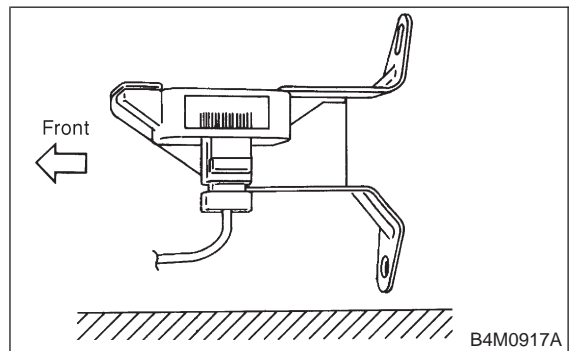

CHECK : *Is the indicated reading 3.9 ± 0.2 V when G sensor is inclined forwards to 90° ?*

- YES** : Go to step 16C3.
- NO** : Replace G sensor.

16C3 : CHECK G SENSOR.

Read the select monitor display.

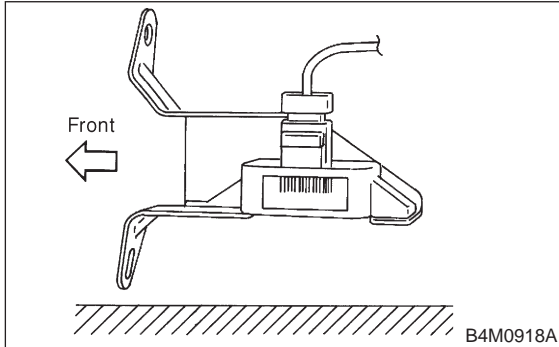

CHECK : *Is the indicated reading 0.7 ± 0.2 V when G sensor is inclined backwards to 90° ?*

YES : G sensor is normal.

NO : Replace G sensor.

17. Brake Pipe **AIRBAG****A: SUPPLEMENTAL RESTRAINT SYSTEM "AIRBAG"**

Airbag system wiring harness is routed near the center brake pipe.

CAUTION:

- All Airbag system wiring harness and connectors are colored yellow. Do not use electrical test equipment on these circuit.
- Be careful not to damage Airbag system wiring harness when servicing the center brake pipe.

B: REMOVAL AND INSTALLATION**CAUTION:**

- When removing and installing the brake pipe, make sure that it is not bent.
- After installing the brake pipe and hose, bleed the air.
- After installing the brake hose, make sure that it does not touch the tire or suspension assembly, etc.

Brake pipe tightening torque:

15^{+3}_{-2} N·m ($1.5^{+0.3}_{-0.2}$ kg·m, $10.8^{+2.2}_{-1.4}$ ft·lb)

16C3 : CHECK G SENSOR.

Read the select monitor display.

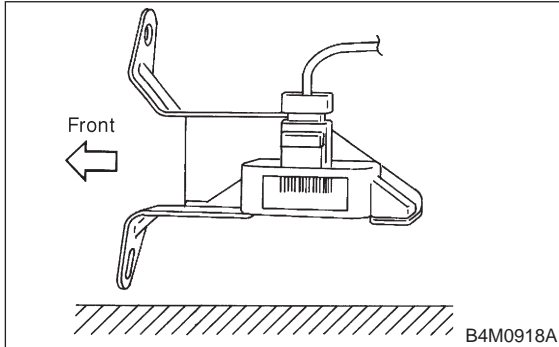

CHECK : Is the indicated reading 0.7 ± 0.2 V when G sensor is inclined backwards to 90° ?

YES : G sensor is normal.

NO : Replace G sensor.

17. Brake Pipe **AIRBAG****A: SUPPLEMENTAL RESTRAINT SYSTEM "AIRBAG"**

Airbag system wiring harness is routed near the center brake pipe.

CAUTION:

- All Airbag system wiring harness and connectors are colored yellow. Do not use electrical test equipment on these circuit.
- Be careful not to damage Airbag system wiring harness when servicing the center brake pipe.

B: REMOVAL AND INSTALLATION**CAUTION:**

- When removing and installing the brake pipe, make sure that it is not bent.
- After installing the brake pipe and hose, bleed the air.
- After installing the brake hose, make sure that it does not touch the tire or suspension assembly, etc.

Brake pipe tightening torque:

15^{+3}_{-2} N·m ($1.5^{+0.3}_{-0.2}$ kg·m, $10.8^{+2.2}_{-1.4}$ ft·lb)

1. Entire Brake System

Trouble and possible cause	Corrective action
1. Insufficient braking	
(1) Fluid leakage from the hydraulic mechanism	Repair or replace (cup, piston seal, piston boot, master cylinder piston kit, pipe or hose).
(2) Entry of air into the hydraulic mechanism	Bleed the air.
(3) Excessively wide shoe clearance	Adjust the clearance.
(4) Wear, deteriorated surface material, adhering water or fluid on the lining	Replace, grind or clean.
(5) Improper operation of master cylinder, disc caliper, brake booster or check valve	Correct or replace.
2. Unstable or uneven braking	
(1) Fluid on the lining, drum or rotor	Eliminate cause of fluid leakage, clean, or replace.
(2) Drum or rotor eccentricity	Correct or replace the drum or rotor.
(3) Worn brake drum, or damage to the drum caused by sand	Correct by grinding, or replace.
(4) Improper lining contact, deteriorated surface material, improper inferior material, or wear	Correct by grinding, or replace.
(5) Deformed back plate	Correct or replace.
(6) Improper tire inflation	Inflate to correct pressure.
(7) Disordered wheel alignment	Adjust alignment.
(8) Loosened back plate or the support installing bolts	Retighten.
(9) Loosened wheel bearing	Retighten to normal tightening torque or replace.
(10) Trouble in the hydraulic system	Replace the cylinder, brake pipe or hose.
(11) Uneven effect of the parking brake	Check, adjust, or replace the rear brake and cable system.
3. Excessive pedal stroke	
(1) Entry of air into the hydraulic mechanism	Bleed the air.
(2) Excessive play in the master cylinder push rod	Adjust.
(3) Fluid leakage from the hydraulic mechanism	Repair or replace (cup, piston seal, piston boot, master cylinder piston kit, pipe or hose).
(4) Improperly adjusted shoe clearance	Adjust.
(5) Improper lining contact or worn lining	Correct or replace.
4. Brake dragging or improper brake return	
(1) Insufficient pedal play	Adjust play.
(2) Improper master cylinder return	Clean or replace the cylinder.
(3) Clogged hydraulic system	Replace.
(4) Improper return or adjustment of parking brake	Correct or adjust.
(5) Weakened spring tension or breakage of shoe return spring	Replace the spring.
(6) Excessively narrow shoe clearance	Adjust the clearance.
(7) Improper disc caliper operation	Correct or replace.
(8) Improper adjusted wheel bearing	Adjust or replace.
5. Brake noise (1) (creak sound)	
(1) Hardened or deteriorated lining	Replace the shoe assembly or pad.
(2) Worn lining	Replace the shoe assembly or pad.
(3) Loosened back plate or the support installing bolts	Retighten.
(4) Loose wheel bearing	Retighten to normal tightening torque.
(5) Dirty drum or rotor	Clean the drum or rotor, or clean and replace the brake assembly.
6. Brake noise (2) (hissing sound)	
(1) Worn lining	Replace the shoe assembly or pad.
(2) Improper installed shoe or pad	Correct or replace the shoe assembly or pad.
(3) Loose or bent drum or rotor	Retighten or replace.
7. Brake noise (3) (click sound)	

Trouble and possible cause	Corrective action
In the case of the disc brake:	
(1) Excessively worn pad or the support	Replace the pad or the support.
In the case of the drum brake:	
(1) Excessively worn shoe ridge	Replace the back plate.
(2) Lack of oil on the shoe ridge surface and anchor	Add more grease.

2. Hill Holder

CAUTION:

● Description in parentheses is a characteristic of hill holder and does not indicate abnormality.

Depressing force required for clutch pedal equipped to hill holder specifications is 20 to 29 N (2 to 3 kg, 4 to 7 lb) larger than the conventional specifications, which does not constitute abnormality.

● When vehicle cannot travel (brake cannot be released) because return spring is broken, remove adjusting nut, disconnect clutch and PHV, and then return PHV lever to release the brake. (Be sure to apply the parking brake before starting this operation.)

● The hill holder may not be activated on a slope of an extremely small inclination.

Trouble and possible cause	Corrective action
1. Counterforce of clutch pedal is too strong.	
(1) PHV cable is damaged or does not operate properly.	Repair or replace.
(2) Lever of PHV is defective.	Replace entire PHV assembly.
(3) Clutch system is anomalous.	Refer to "Clutch and pedal cable system".
2. Vehicle does not stop on uphill road of 3° or higher inclination.	
(1) Front side of vehicle is lowered.	Refer to "Suspension".
(2) PHV cable is broken.	Replace.
(3) Play of clutch is excessive.	Adjust.
(4) PHV cable is elongated.	Adjust.
(5) Sealing of PHV is poor.	Replace entire PHV assembly.
3. Shock is felt when starting.	
(1) Poor adjustment of starting performance:	Adjust.
(2) When depressing the brake pedal strongly:	(The stronger brake pedal depressing force, the later hill holder releases.)
(3) When starting on flat road after stopping reverse movement:	(Because hill holder is activated.)
4. Vehicle slips down when starting.	
(1) PHV cable is elongated.	Adjust.
(2) Clutch facing is worn out.	Adjust or replace.
(3) Bracket (cable) or stay (PHV) is deformed.	Repair or replace.
5. Vehicle cannot start after stoppage.	
(1) Return spring is fatigued or broken.	Replace.
(2) PHV lever won't return.	Replace entire PHV assembly.
(3) When intentionally depressing brake pedal strongly:	[When the brake pedal is depressed by a force of 1,177 N (120 kg, 265 lb) or more.]
6. Abnormal sound is generated upon releasing brake pedal when stopping.	
(1) Rotor and pad matched with each other due to inadequate depressing force to brake pedal.	(Abnormal sound is not generated when depressing brake pedal a little stronger.)
7. Abnormal sound is generated when operating clutch pedal.	
(1) Grease is inadequate for the hook of return spring and sliding portion of PHV cable end.	Apply grease.
(2) When releasing after maintaining high fluid pressure:	(Flowing sound of fluid when releasing high fluid pressure.)
(3) Clutch system is anomalous.	Refer to "Clutch and pedal cable system".

Trouble and possible cause	Corrective action
In the case of the disc brake:	
(1) Excessively worn pad or the support	Replace the pad or the support.
In the case of the drum brake:	
(1) Excessively worn shoe ridge	Replace the back plate.
(2) Lack of oil on the shoe ridge surface and anchor	Add more grease.

2. Hill Holder

CAUTION:

● Description in parentheses is a characteristic of hill holder and does not indicate abnormality.

Depressing force required for clutch pedal equipped to hill holder specifications is 20 to 29 N (2 to 3 kg, 4 to 7 lb) larger than the conventional specifications, which does not constitute abnormality.

● When vehicle cannot travel (brake cannot be released) because return spring is broken, remove adjusting nut, disconnect clutch and PHV, and then return PHV lever to release the brake. (Be sure to apply the parking brake before starting this operation.)

● The hill holder may not be activated on a slope of an extremely small inclination.

Trouble and possible cause	Corrective action
1. Counterforce of clutch pedal is too strong.	
(1) PHV cable is damaged or does not operate properly.	Repair or replace.
(2) Lever of PHV is defective.	Replace entire PHV assembly.
(3) Clutch system is anomalous.	Refer to "Clutch and pedal cable system".
2. Vehicle does not stop on uphill road of 3° or higher inclination.	
(1) Front side of vehicle is lowered.	Refer to "Suspension".
(2) PHV cable is broken.	Replace.
(3) Play of clutch is excessive.	Adjust.
(4) PHV cable is elongated.	Adjust.
(5) Sealing of PHV is poor.	Replace entire PHV assembly.
3. Shock is felt when starting.	
(1) Poor adjustment of starting performance:	Adjust.
(2) When depressing the brake pedal strongly:	(The stronger brake pedal depressing force, the later hill holder releases.)
(3) When starting on flat road after stopping reverse movement:	(Because hill holder is activated.)
4. Vehicle slips down when starting.	
(1) PHV cable is elongated.	Adjust.
(2) Clutch facing is worn out.	Adjust or replace.
(3) Bracket (cable) or stay (PHV) is deformed.	Repair or replace.
5. Vehicle cannot start after stoppage.	
(1) Return spring is fatigued or broken.	Replace.
(2) PHV lever won't return.	Replace entire PHV assembly.
(3) When intentionally depressing brake pedal strongly:	[When the brake pedal is depressed by a force of 1,177 N (120 kg, 265 lb) or more.]
6. Abnormal sound is generated upon releasing brake pedal when stopping.	
(1) Rotor and pad matched with each other due to inadequate depressing force to brake pedal.	(Abnormal sound is not generated when depressing brake pedal a little stronger.)
7. Abnormal sound is generated when operating clutch pedal.	
(1) Grease is inadequate for the hook of return spring and sliding portion of PHV cable end.	Apply grease.
(2) When releasing after maintaining high fluid pressure:	(Flowing sound of fluid when releasing high fluid pressure.)
(3) Clutch system is anomalous.	Refer to "Clutch and pedal cable system".

MEMO:

1. Pedal System

Brake pedal	Free play		1 — 3 mm (0.04 — 0.12 in) [Depress brake pedal pad with a force of less than 10 N (1 kg, 2 lb).]
Clutch pedal	Free play	At clutch pedal pad	Except 2500 cc model: 10 — 20 mm (0.39 — 0.79 in) 2500 cc model: 4 — 13 mm (0.16 — 0.51 in)
	Full stroke	At clutch pedal pad	Except 2500 cc model: 140 — 145 mm (5.51 — 5.71 in) 2500 cc model: 130 — 135 mm (5.12 — 5.31 in)
Accelerator pedal	Free play	At pedal pad	1 — 4 mm (0.04 — 0.16 in)
	Stroke	At pedal pad	50 — 55 mm (1.97 — 2.17 in)

1. Pedal

A: MT MODEL

1. EXCEPT 2500 cc MODEL

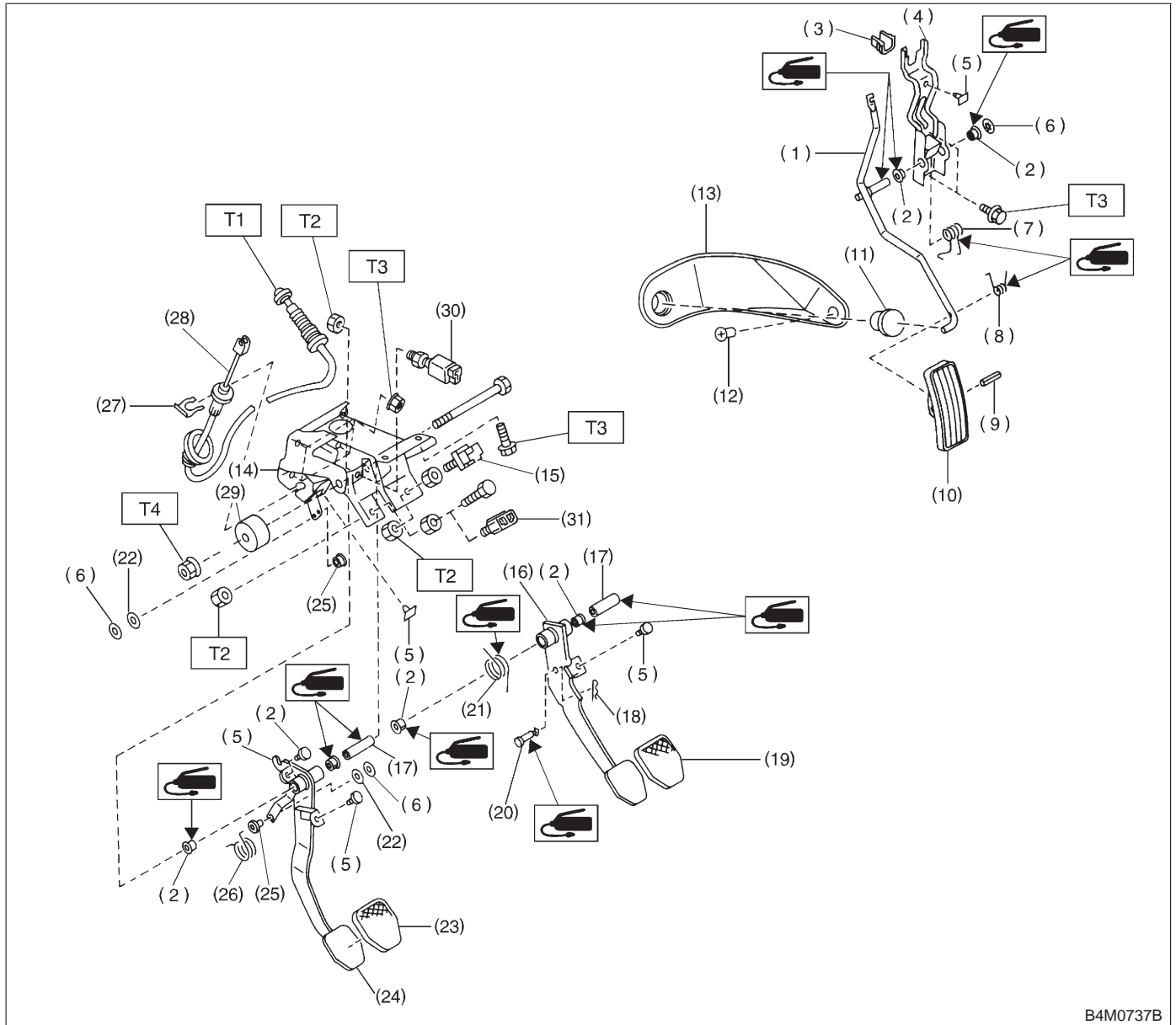

B4M0737B

- | | | |
|------------------------------|-------------------------|--|
| (1) Accelerator pedal | (14) Pedal bracket | (27) Clutch cable clamp |
| (2) Bushing | (15) Stop light switch | (28) Clutch cable |
| (3) Holder | (16) Brake pedal | (29) Mass damper |
| (4) Accelerator bracket | (17) Spacer | (30) Clutch switch (Starter interlock) |
| (5) Stopper | (18) Snap pin | (31) Clutch switch (With cruise control) |
| (6) Clip | (19) Brake pedal pad | |
| (7) Accelerator spring | (20) Clevis pin | |
| (8) Accelerator pedal spring | (21) Brake pedal spring | |
| (9) Spring pin | (22) Washer | |
| (10) Accelerator pedal pad | (23) Clutch pedal pad | |
| (11) Accelerator stopper | (24) Clutch pedal | |
| (12) Clip | (25) Bushing assist | |
| (13) Accelerator plate | (26) Spring assist | |

Tightening torque: N-m (kg-m, ft-lb)

T1: 5.9±1.5 (0.60±0.15, 4.3±1.1)

T2: 8±2 (0.8±0.2, 5.8±1.4)

T3: 18±5 (1.8±0.5, 13.0±3.6)

T4: 29±7 (3.0±0.7, 21.7±5.1)

2. 2500 cc MODEL

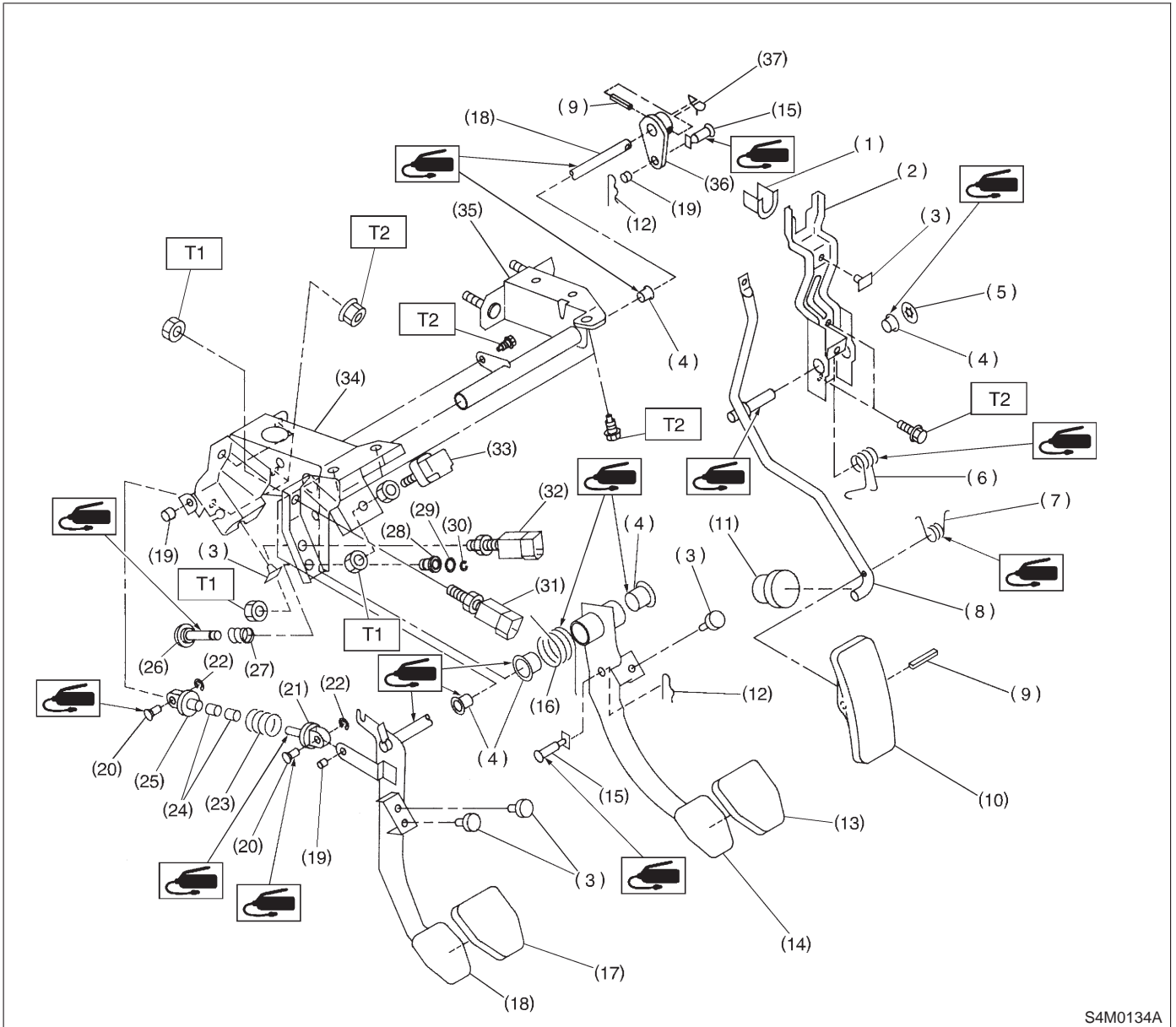

S4M0134A

- | | | |
|------------------------------|-------------------------|--|
| (1) Holder | (16) Brake pedal spring | (31) Clutch switch (Starter interlock) |
| (2) Accelerator bracket | (17) Clutch pedal pad | (32) Clutch switch (With cruise control) |
| (3) Stopper | (18) Clutch pedal | (33) Stop light switch |
| (4) Bushing | (19) Bushing C | (34) Pedal bracket |
| (5) Clip | (20) Clutch clevis pin | (35) Clutch master cylinder bracket |
| (6) Accelerator spring | (21) Assist rod A | (36) Lever |
| (7) Accelerator pedal spring | (22) Clip | (37) Lock wire |
| (8) Accelerator pedal | (23) Assist spring | |
| (9) Spring pin | (24) Assist bushing | |
| (10) Accelerator pedal pad | (25) Assist rod B | |
| (11) Accelerator stopper | (26) Rod S | |
| (12) Snap pin | (27) Spring S | |
| (13) Brake pedal pad | (28) Bushing S | |
| (14) Brake pedal | (29) O-ring | |
| (15) Clevis pin | (30) Clip | |

Tightening torque: N-m (kg-m, ft-lb)

T1: 8±2 (0.8±0.2, 5.8±1.4)

T2: 18±5 (1.8±0.5, 13.0±3.6)

B: AT MODEL

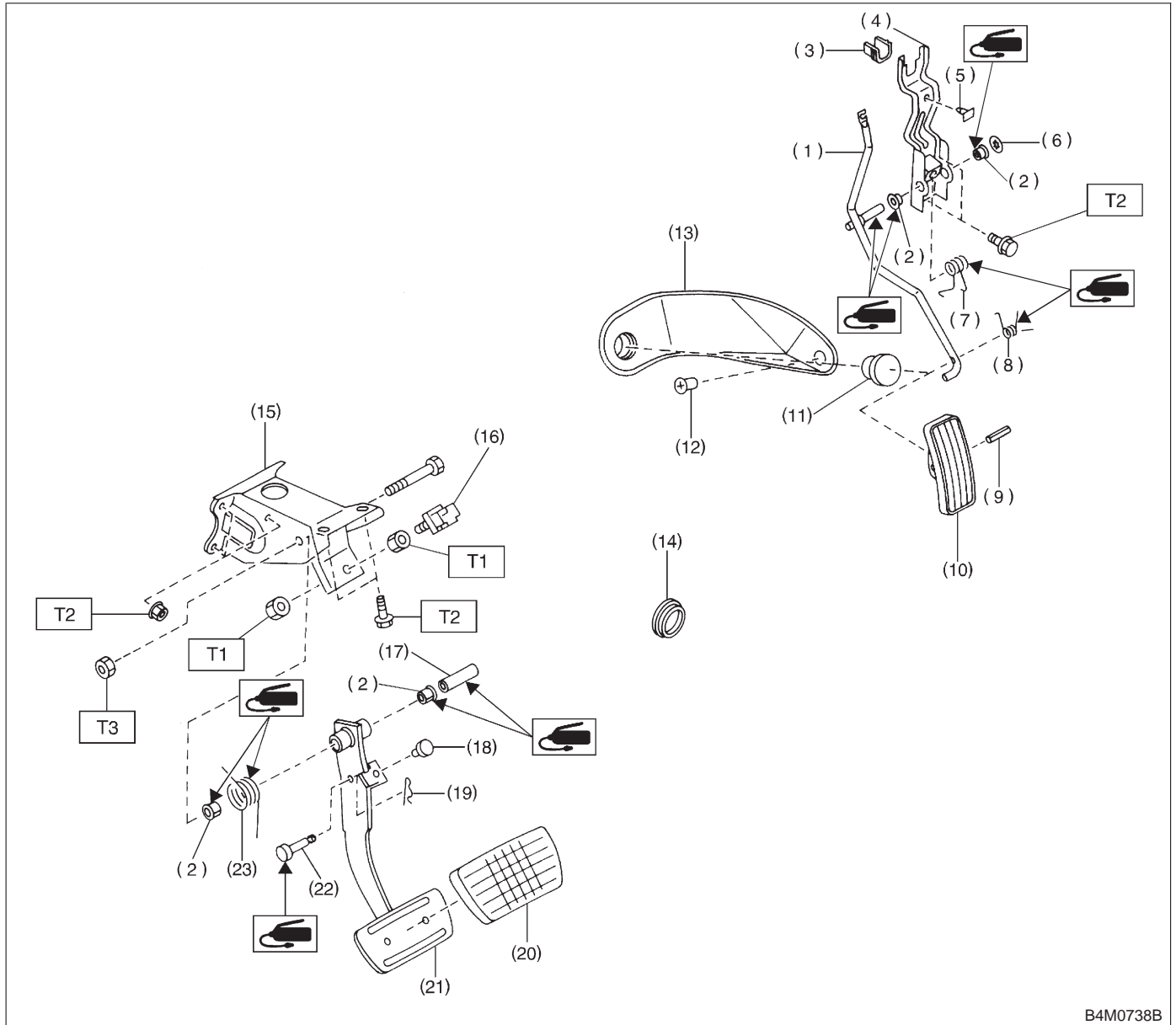

B4M0738B

- | | |
|------------------------------|--------------------------|
| (1) Accelerator pedal | (11) Accelerator stopper |
| (2) Bushing | (12) Clip |
| (3) Holder | (13) Accelerator plate |
| (4) Accelerator bracket | (14) Plug |
| (5) Stopper | (15) Pedal bracket |
| (6) Clip | (16) Stop light switch |
| (7) Accelerator spring | (17) Spacer |
| (8) Accelerator pedal spring | (18) Stopper |
| (9) Spring pin | (19) Snap pin |
| (10) Accelerator pedal pad | (20) Brake pedal pad |

- | |
|-------------------------|
| (21) Brake pedal |
| (22) Clevis pin |
| (23) Brake pedal spring |

Tightening torque: N-m (kg-m, ft-lb)

T1: 8±2 (0.8±0.2, 5.8±1.4)

T2: 18±5 (1.8±0.5, 13.0±3.6)

T3: 29±7 (3.0±0.7, 21.7±5.1)

1. Pedal

A: ON-CAR SERVICE

1. BRAKE PEDAL

1) Check position of pedal pad.

Pedal height: L
148 mm (5.83 in)

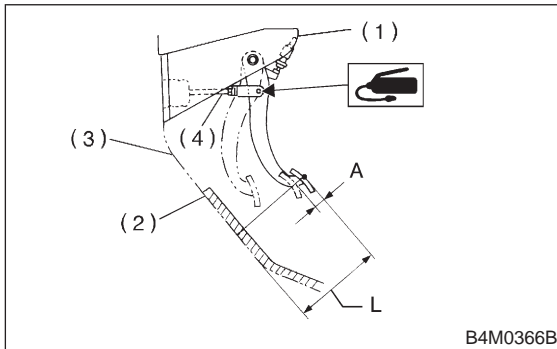

- (1) Stop light switch
- (2) Mat
- (3) Toe board
- (4) Brake booster operating rod

2) If it is not in specified value, adjust it by adjusting brake booster operating rod length.
 3) Check free play by operating pedal by hand. If it is not in specified value, adjust it by adjusting position of stop light switch.

CAUTION:
Be careful not to rotate stop light switch.

Brake pedal free play: A
1 — 3 mm (0.04 — 0.12 in) [Depress brake pedal pad with a force of less than 10 N (1 kg, 2 lb).]

Stop light switch lock nut tightening torque:
8±2 N·m (0.8±0.2 kg·m, 5.8±1.4 ft·lb)

4) Apply grease to operating rod connecting pin to prevent it from wearing.

2. CLUTCH PEDAL (EXCEPT 2500 cc MODEL)

1) Check clutch pedal free play by operating pedal by hand.

Free play: L (At clutch pedal pad)
10 — 20 mm (0.39 — 0.79 in)

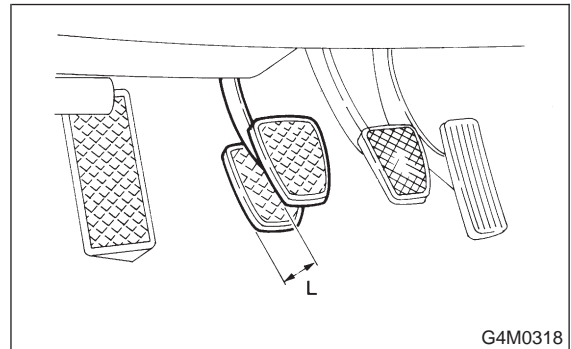

Pedal height: Y
158 mm (6.22 in)

Pedal stroke: A
140 — 145 mm (5.51 — 5.71 in)

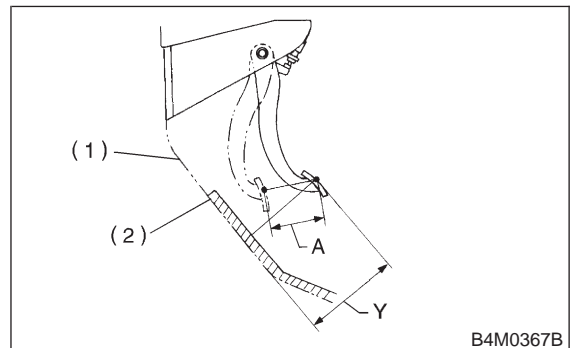

- (1) Toe board
- (2) Mat

2) If it is not in specified value, adjust it by turning adjusting nut on engine side end of clutch cable.

Free play: L

3 — 4 mm (0.12 — 0.16 in)

Full stroke: A

25.5 — 27 mm (1.004 — 1.063 in)

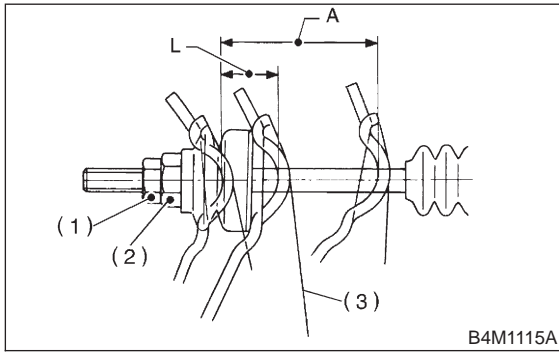

- (1) Lock nut
- (2) Adjusting nut
- (3) Release fork

3) Apply grease to connecting portion of clutch pedal and clutch cable.

Lock nut tightening torque:

$5.9 \pm 1.5 \text{ N}\cdot\text{m}$ ($0.60 \pm 0.15 \text{ kg}\cdot\text{m}$, $4.3 \pm 1.1 \text{ ft}\cdot\text{lb}$)

3. ACCELERATOR PEDAL

Check pedal stroke and free play by operating accelerator pedal by hand.

If it is not within specified value, adjust it by turning nut connecting accelerator cable to throttle body.

Free play at pedal pad: L

1 — 4 mm (0.04 — 0.16 in)

Stroke at pedal pad: A

50 — 55 mm (1.97 — 2.17 in)

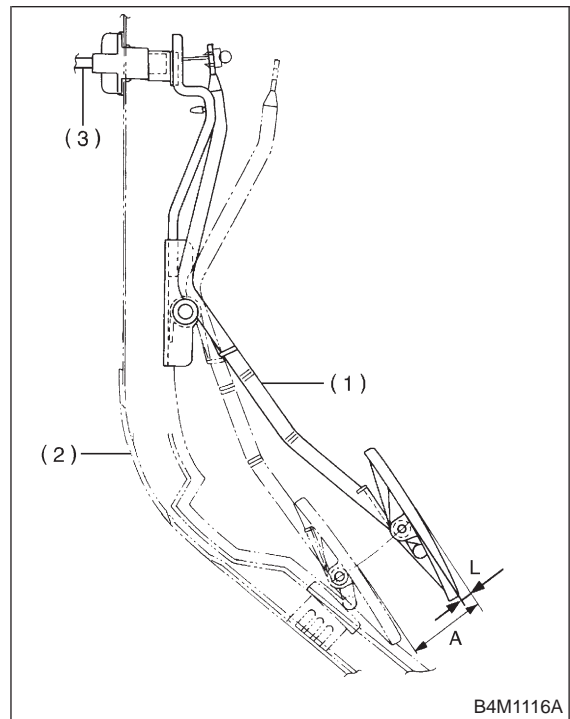

- (1) Accelerator pedal
- (2) Toe board
- (3) Accelerator cable

Accelerator cable lock nut tightening torque:

$14 \pm 4 \text{ N}\cdot\text{m}$ ($1.4 \pm 0.4 \text{ kg}\cdot\text{m}$, $10.1 \pm 2.9 \text{ ft}\cdot\text{lb}$)

4. CLUTCH PEDAL (2500 cc MODEL)

1) Push release fork until operating cylinder push rod retracts. Check that clutch fluid level in reservoir tank increases.

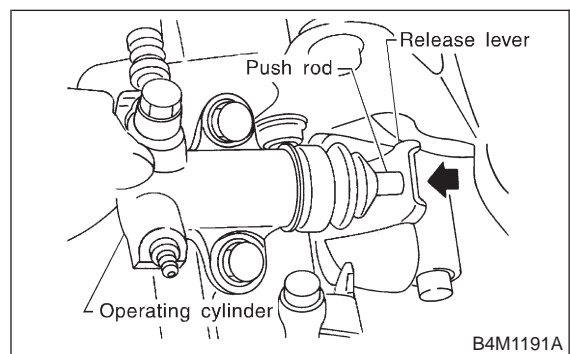

2) If clutch fluid level increases, hydraulic clutch play is correct.

3) If clutch fluid level does not increase or push rod does not retract, clutch pedal must be adjusted. <Ref. to 4-5 [W1F1].>

4) Check the fluid level on the outside of the clutch master cylinder tank. If the level is below "MIN", add clutch fluid to bring it up to "MAX".

Recommended clutch fluid:

FMVSS No. 116, fresh DOT 3 or DOT 4 brake fluid

1. Pedal

B: REMOVAL**1. ACCELERATOR PEDAL**

- 1) Disconnect ground cable from battery.
- 2) Disconnect accelerator cable from throttle body.

CAUTION:

Be careful not to kink accelerator cable.

- 3) Remove instrument panel lower cover from instrument panel, and connector.
- 4) Disconnect accelerator cable from accelerator pedal lever.

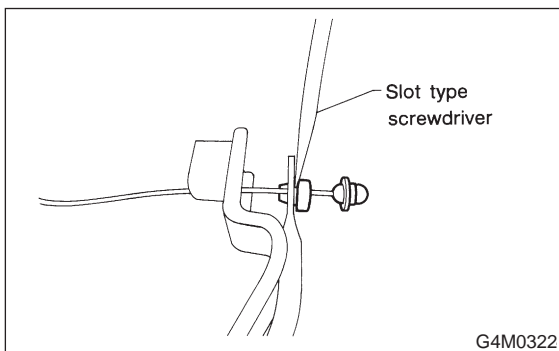

- 5) Working inside engine compartment, remove casing cap out of the toe board by turning it clockwise.

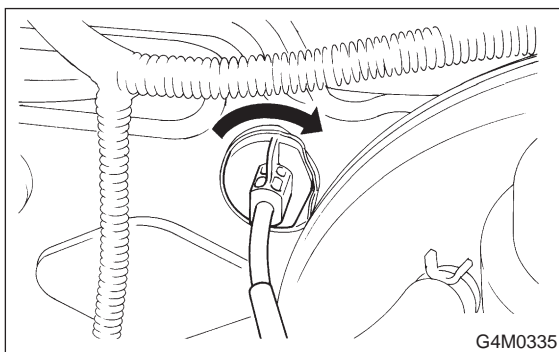

- 6) Pull out the cable from the toe board hole.
- 7) Remove accelerator pedal connecting bolt from accelerator pedal bracket.

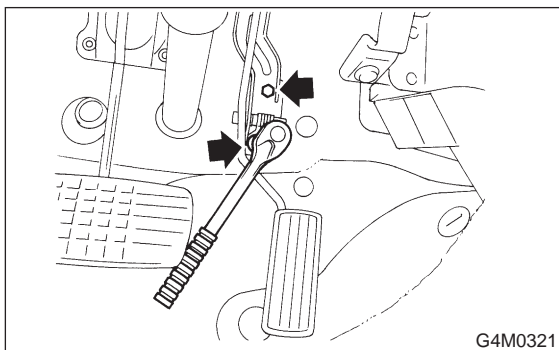
**2. BRAKE AND CLUTCH PEDAL (EXCEPT 2500 cc MODEL)**

- 1) Disconnect ground cable from battery.
- 2) Disconnect clutch cable from release lever.
- 3) Remove instrument panel lower cover from instrument panel.
- 4) Disconnect the following parts from pedal bracket.
 - (1) Operating rod of brake booster
 - (2) Electrical connectors (for stop light switch, etc.)
- 5) Remove clevis pin which secures pedal to push rod.
- 6) Remove bolts and nuts which secure brake and clutch pedals, and remove pedal bracket and clutch cable as a unit.

CAUTION:

Before removing clutch cable from toe board, remove grommet. Slowly remove clutch cable, being careful not to scratch it.

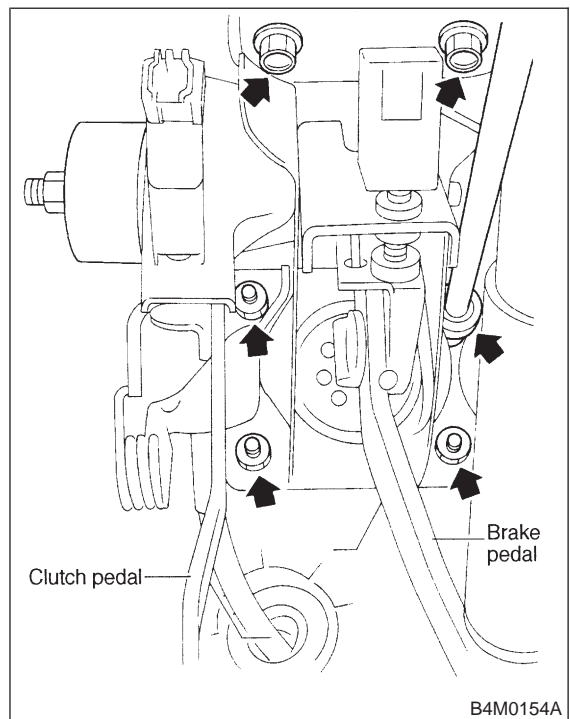

- 7) Depress clutch pedal, disconnect clutch cable from clutch pedal.

3. BRAKE PEDAL

- 1) Disconnect ground cable from battery.
- 2) Remove instrument panel lower cover from instrument panel.
- 3) Remove clevis pin which secures brake pedal to brake booster operating rod. Also disconnect stop light switch connector.

- 4) Remove two bolts and four nuts which secure brake pedal to pedal.

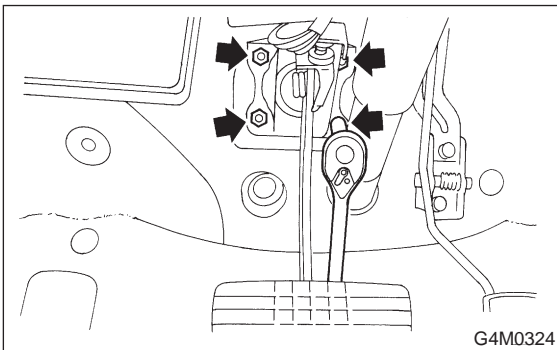

4. BRAKE AND CLUTCH PEDAL (2500 cc MODEL)

- 1) Remove steering bolts.
- 2) Raise vehicle on hoist and remove the two bolts which secure steering unit to underside of body.
- 3) Lower vehicle to floor.
- 4) Remove instrument panel lower cover from instrument panel.
- 5) Disconnect the following parts from pedal bracket.
 - Operating rod of brake booster
 - Electrical connectors (for stop light switch, etc.)
- 6) Remove clevis pin which secures lever to push rod.
- 7) Remove nut which secures clutch master cylinder.
- 8) Remove steering assembly.
- 9) Remove bolts and nuts which secure brake and clutch pedals, and remove pedal assembly.

C: INSPECTION

1. BRAKE AND CLUTCH PEDALS

Move brake and clutch pedal pads in the lateral direction with a force of approximately 10 N (1 kg, 2 lb) to ensure pedal deflection is in specified range.

Deflection of brake and clutch pedal:

Service limit

5.0 mm (0.197 in) or less

CAUTION:

If excessive deflection is noted, replace bushings with new ones.

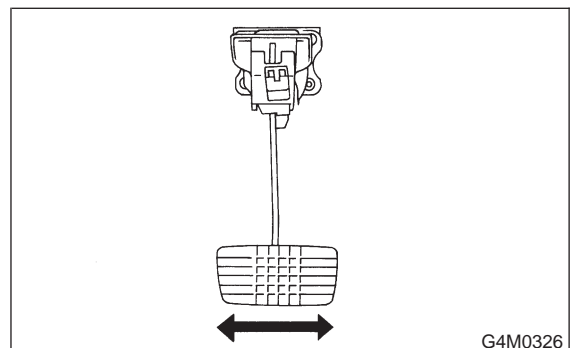
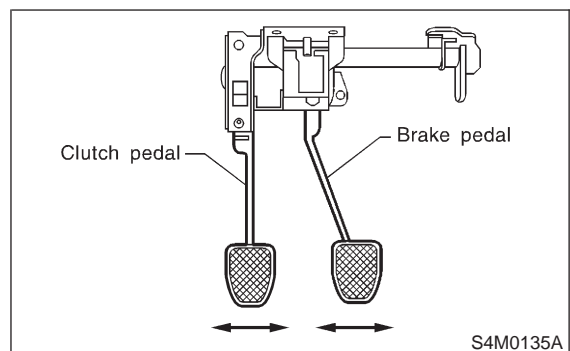

2. ACCELERATOR PEDAL

Lightly move pedal pad in lateral the direction to ensure pedal deflection is in specified range.

Deflection of accelerator pedal:

Service limit

5.0 mm (0.197 in) or less

CAUTION:

If excessive deflection is noted, replace bushing and clip with new ones.

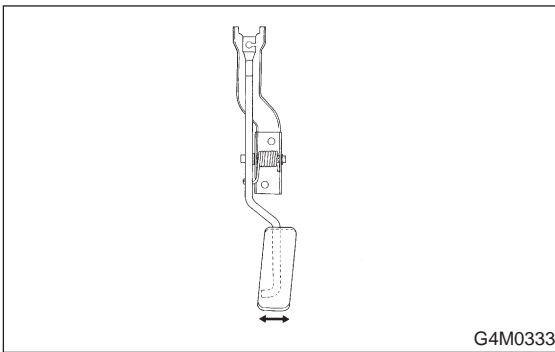

3. STOP LIGHT SWITCH

If stop light switch does not operate properly (or if it does not stop at the specified position), replace with a new one.

Specified position: L

$2.8^{+1.5}/_0$ mm ($0.110^{+0.059}/_0$ in)

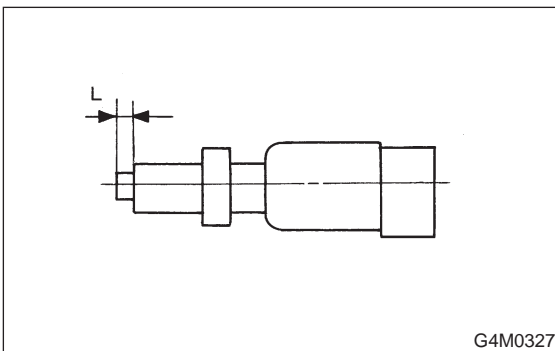

D: ASSEMBLY

1. BRAKE AND CLUTCH PEDAL

- 1) Attach stop light switch, etc. to pedal bracket temporarily.
- 2) Clean inside of bores of clutch pedal and brake pedal, apply grease, and set bushings into bores.

- 3) Align bores of pedal bracket, clutch pedal and brake pedal, attach brake pedal return spring and clutch pedal effort reducing spring (vehicle with hill holder), and then install pedal bolt.

Tightening torque:

T2: 29 ± 7 N-m (3.0 ± 0.7 kg-m, 21.7 ± 5.1 ft-lb)

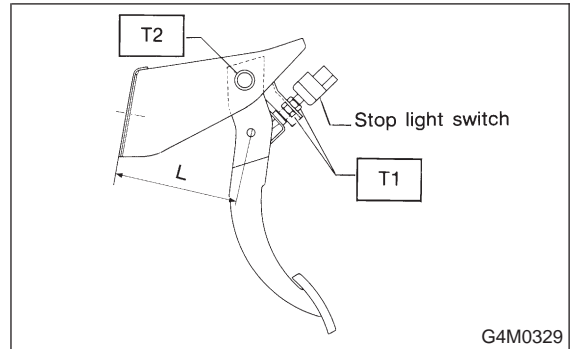

NOTE:

Clean up inside of bushings and apply grease before installing spacer.

- 4) Set brake pedal position by adjusting position of stop light switch.

Pedal position: L

125.9 mm (4.96 in)

Tightening torque:

T1: 8 ± 2 N-m (0.8 ± 0.2 kg-m, 5.8 ± 1.4 ft-lb)

2. ACCELERATOR PEDAL

Clean and apply grease to spacer and inside bore of accelerator pedal. Install accelerator pedal onto pedal bracket.

E: INSTALLATION

- 1) Installation is in the reverse order of removal procedures.

CAUTION:

- Be careful not to bend clutch cable too much.
- Never fail to cover outer cable end with boot.
- Be careful not to kink accelerator cable.

- Make sure that holder and casing cap are securely connected.

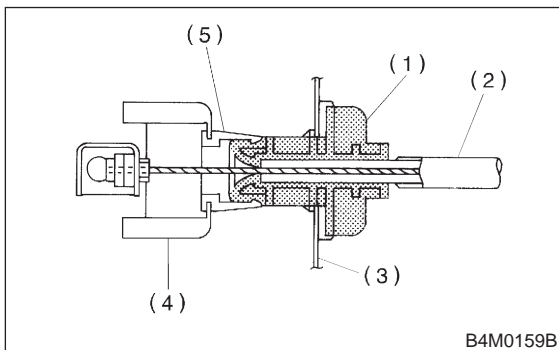

- (1) Casing cap
- (2) Accelerator cable
- (3) Toe board
- (4) Accelerator pedal bracket
- (5) Holder

- 2) Adjust clutch pedal (2500 cc model) <Ref. to 4-5 [W1F1].>
- 3) Adjustment after pedal installation <Ref. to 4-5 [W1A0].>

F: ADJUSTMENT

1. CLUTCH PEDAL (2500 cc MODEL)

- 1) Turn cruise control clutch switch lock nuts until clutch pedal full stroke length is within specifications.

CAUTION:

Do not attempt to turn clutch switch to adjust clutch pedal full stroke length.

NOTE:

If lock nuts cannot adjust clutch pedal full stroke length to specifications, turn master cylinder push rod to adjust it.

Specified clutch pedal full stroke: A
130 — 135 mm (5.12 — 5.31 in)

Tightening torque (Clutch switch lock nut):
8±2 N-m (0.8±0.2 kg-m, 5.8±1.4 ft-lb)

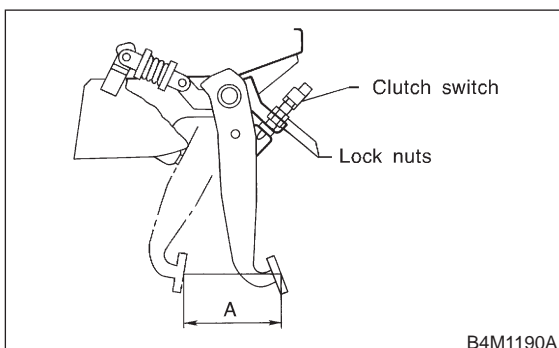

- 2) Turn master cylinder push rod so that clevis pin moves to the left and then to the right. Clevis pin must move without resistance while it is rattling.

Tightening torque (Push rod lock nut):
8±2 N-m (0.8±0.2 kg-m, 5.8±1.4 ft-lb)

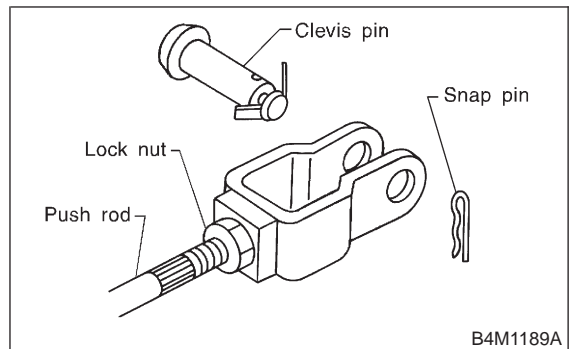

- 3) Depress and release clutch pedal 2 to 3 times to ensure that clutch pedal and release fork operate smoothly. If clutch pedal and release fork do not operate smoothly, bleed air from clutch hydraulic system. <Ref. to 2-10 [W2A2].>
- 4) Measure clutch pedal full stroke length again to ensure that it is within specifications. If it is not, repeat adjustment procedures again from the beginning.

Specified clutch pedal full stroke:
130 — 135 mm (5.12 — 5.31 in)

- 5) Move clevis pin to the left and then to the right. It should move without resistance while it is rattling. If resistance is felt, repeat adjustment procedures again from the beginning.
- 6) Push release lever until operating cylinder push rod retracts. Ensure that clutch fluid level in reservoir tank increases. If clutch fluid level increases, hydraulic clutch is properly adjusted; if fluid level does not increase or push rod does not retract, replace master cylinder with new one. <Ref. to 2-10 [W6A0].>

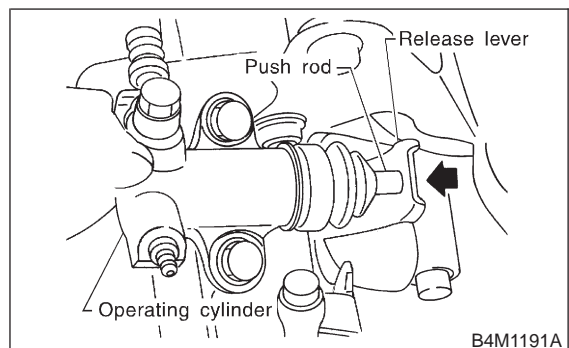

2. Clutch Cable

A: REMOVAL

- 1) Disconnect clutch cable from release lever.
- 2) Depress clutch pedal to the floor.
- 3) Remove clutch cable clamp from pedal bracket.

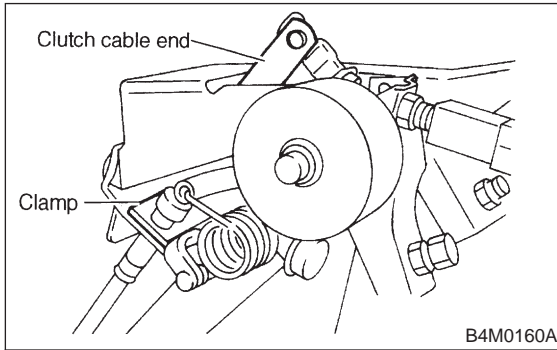

- 4) Disconnect clutch cable from pedal bracket and pedal end.
- 5) Remove clutch cable from body.

CAUTION:

Before removing clutch cable from toe board, remove grommet. Slowly remove clutch cable, being careful not to scratch it.

3. Accelerator Cable

A: REMOVAL

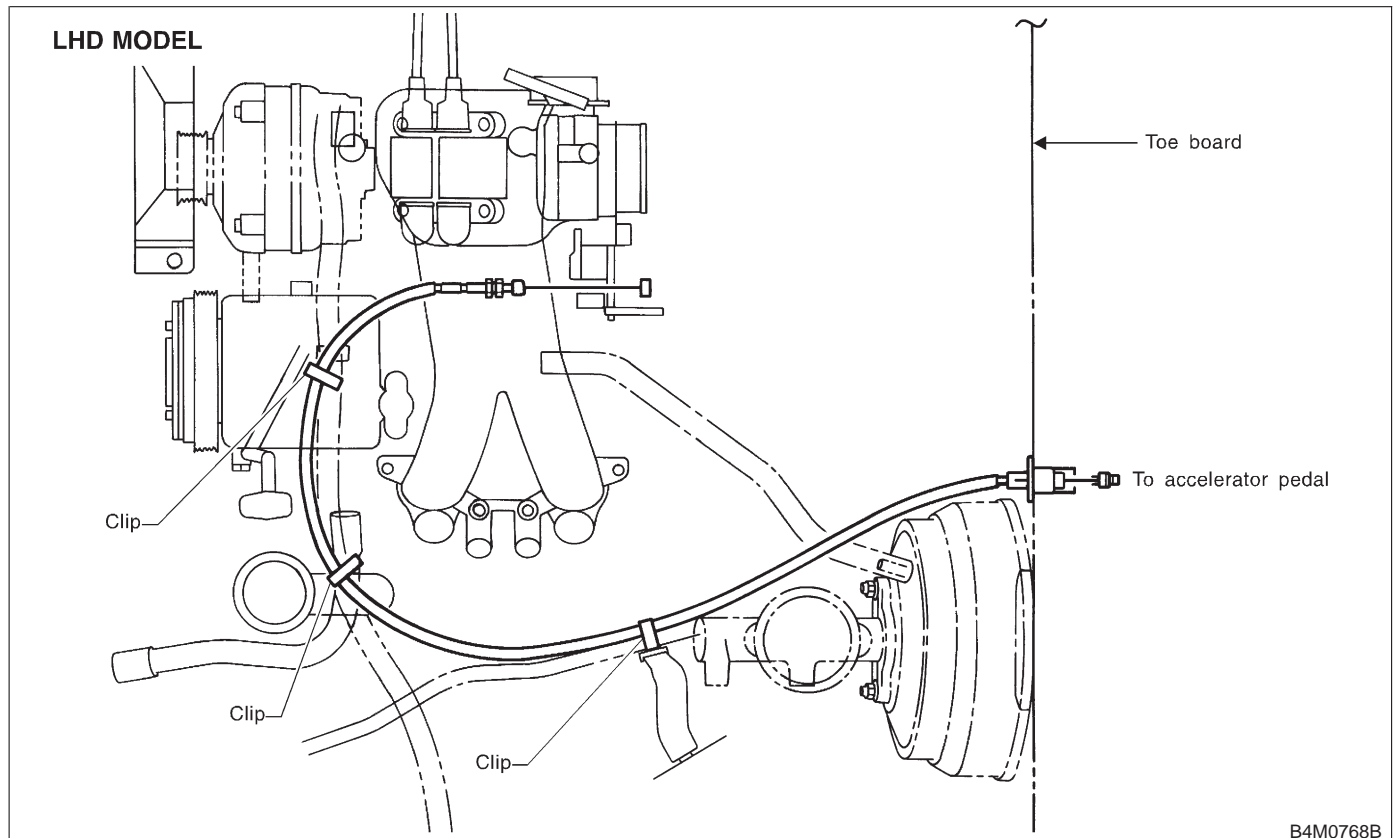

B: INSTALLATION

- 1) Clean clutch pedal fitting hole, and apply grease. Connect clutch cable to clutch pedal.

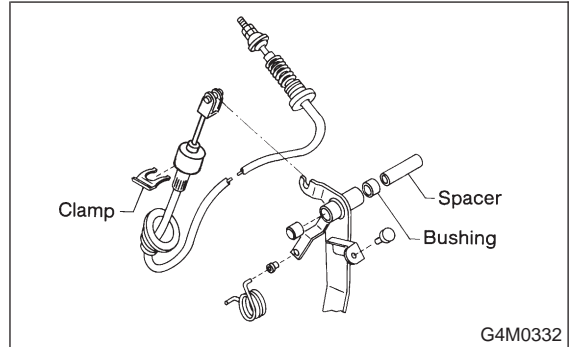

- 2) Fit clutch pedal to pedal bolt, and connect clutch cable to bracket with clamp.
- 3) Connect clutch cable end to pedal end.
- 4) Connect clutch cable from release lever.
- 5) Install grommet to toe board.
- 6) Adjust after cable installation. <Ref. to 4-5 [W1A2].>

2. Clutch Cable

A: REMOVAL

- 1) Disconnect clutch cable from release lever.
- 2) Depress clutch pedal to the floor.
- 3) Remove clutch cable clamp from pedal bracket.

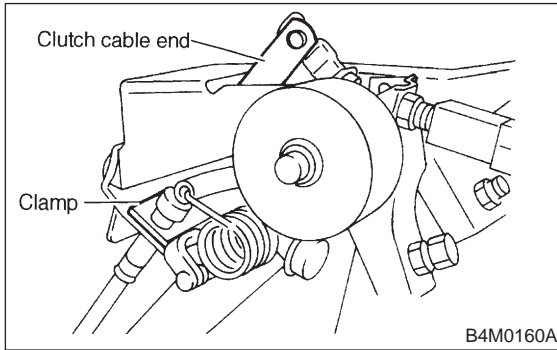

- 4) Disconnect clutch cable from pedal bracket and pedal end.
- 5) Remove clutch cable from body.

CAUTION:

Before removing clutch cable from toe board, remove grommet. Slowly remove clutch cable, being careful not to scratch it.

3. Accelerator Cable

A: REMOVAL

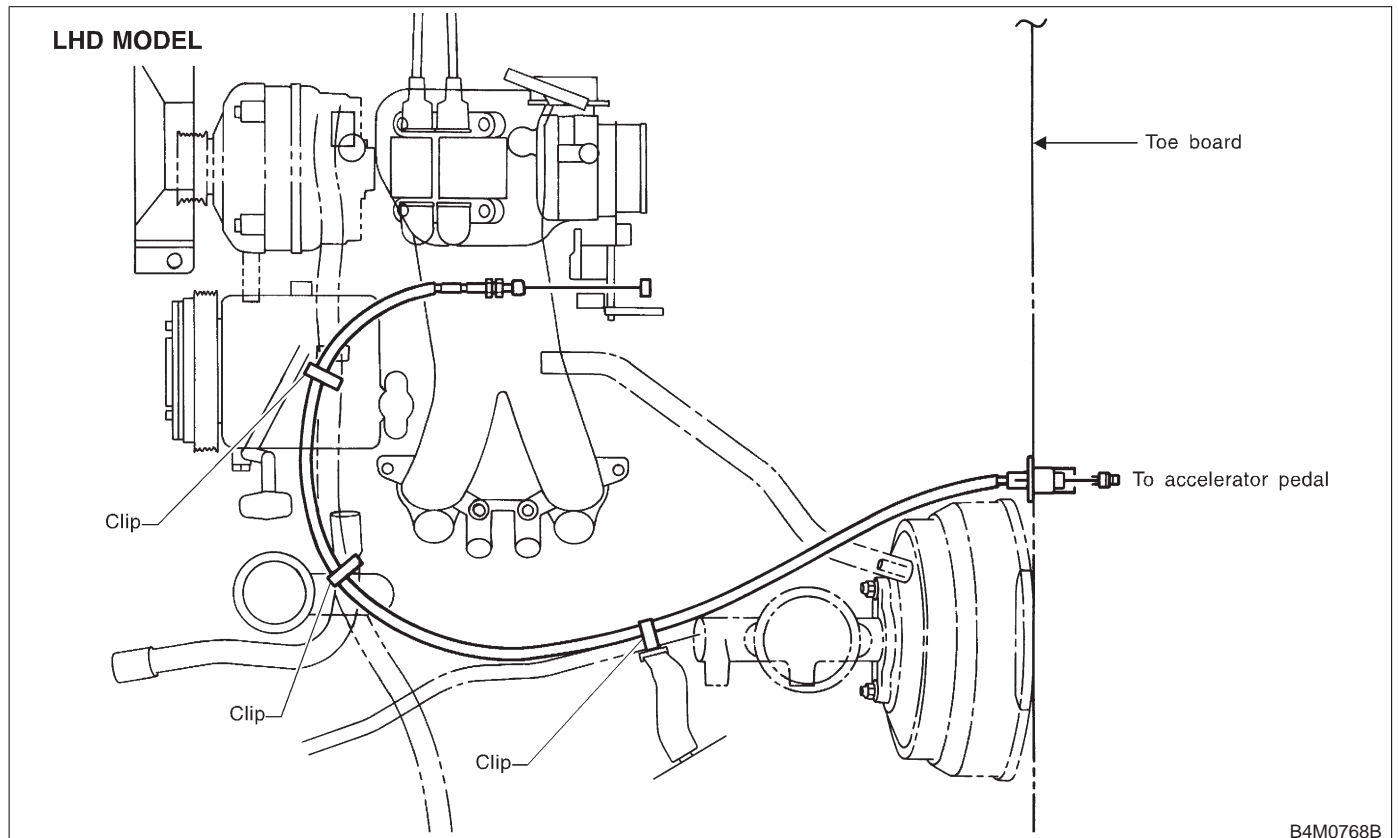

B: INSTALLATION

- 1) Clean clutch pedal fitting hole, and apply grease. Connect clutch cable to clutch pedal.

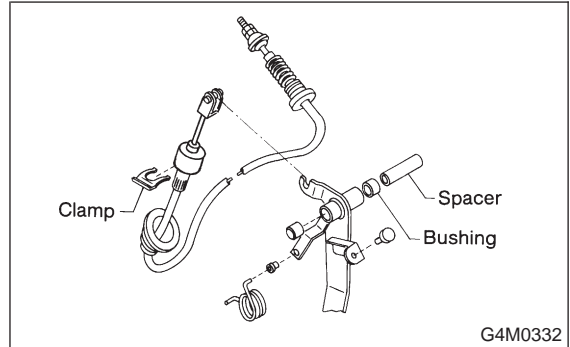

- 2) Fit clutch pedal to pedal bolt, and connect clutch cable to bracket with clamp.
- 3) Connect clutch cable end to pedal end.
- 4) Connect clutch cable from release lever.
- 5) Install grommet to toe board.
- 6) Adjust after cable installation. <Ref. to 4-5 [W1A2].>

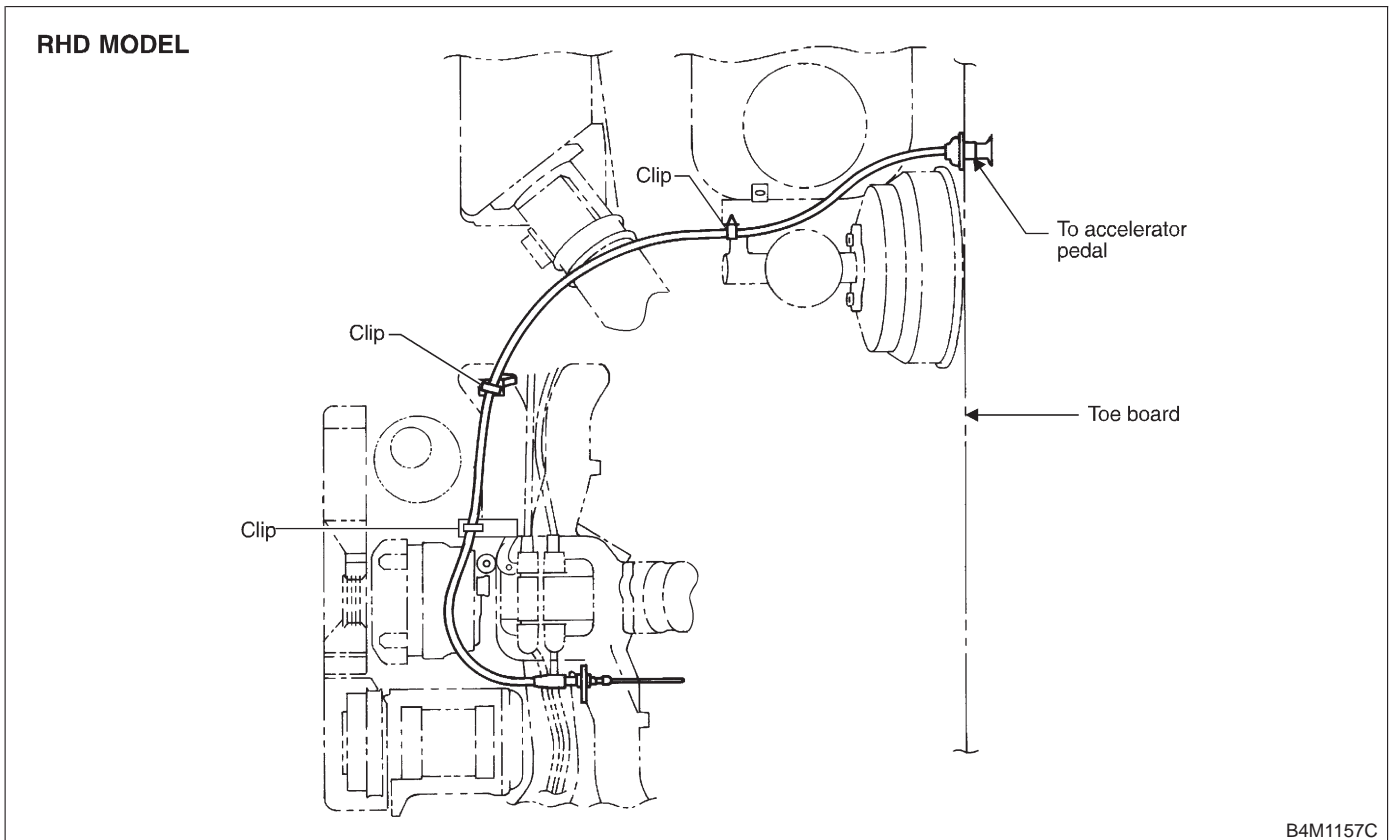

- 1) Disconnect accelerator cable from connector inside engine compartment first.
- 2) Remove lock nut from accelerator cable bracket.
- 3) Separate accelerator cable (1) from bracket, then unlock inner cable.

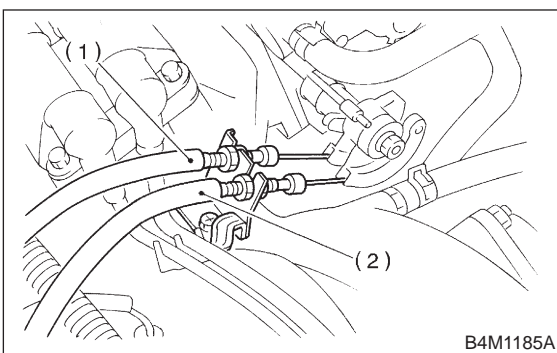

- 4) Remove cable end from throttle cam using your fingertips.

CAUTION:

Be careful not to bend inner cable.

- 5) Disconnect cable end from accelerator cable bracket inside driver compartment.
- 6) Remove clip inside engine compartment.

- 7) Working inside engine compartment, remove the casing cap out of the toe board by turning it clockwise.

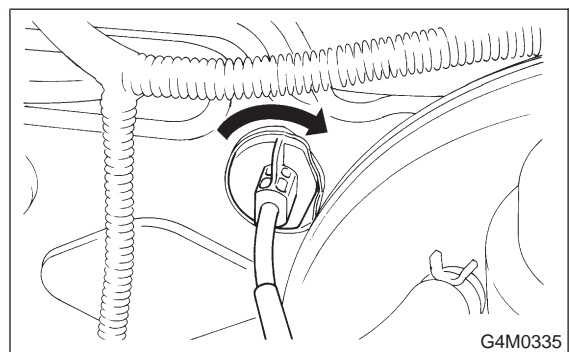

- 8) Pull out the cable from the toe board hole.

B: INSTALLATION

- 1) Installation is in the reverse order of removal procedures.

CAUTION:

- **Be careful not to kink accelerator cable.**

4-5 [W3B0]

3. Accelerator Cable

SERVICE PROCEDURE

- Make sure that holder and casing cap are securely connected.

2) Adjustment after cable installation <Ref. to 4-5 [W1A3].>

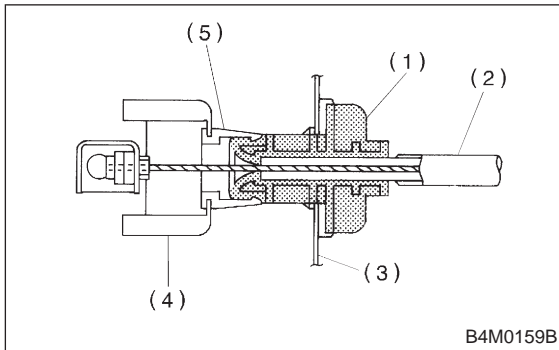

- (1) Casing cap
- (2) Accelerator cable
- (3) Toe board
- (4) Accelerator pedal bracket
- (5) Holder

1. Pedal System and Control Cables

Trouble	Corrective action
Excessively worn brake pedal pad	Replace.
Failure of clutch and/or accelerator pedals to operate	Connect cables correctly.
Stop light switch does not light up.	Adjust position of stop light switch.
Stop light switch is not smooth and/or stroke is not correct.	Replace.
Insufficient pedal play	Adjust pedal play.
Clutch and/or brake pedal free play insufficient	Adjust pedal free play.
Maladjustment of brake pedal or booster push rod	Inspect and adjust.
Excessively worn and damaged pedal shaft and/or bushing	Replace bushing and/or shaft with new one.

MEMO:

1. Specifications

A: HEATER SYSTEM

Item		Specifications	Condition	
Heating capacity		4.652 kW (4,000 kcal/h, 15,872 BTU/h) or more ... When 300 m ³ (10,593 cu ft)/h	Mode selector switch	HEAT
			Temp. control lever	FULL HOT
			Temperature difference between hot water and inlet air	65°C (149°F)
			Hot water flow rate	360 ℓ (95.1 US gal, 79.2 Imp gal)/h
Air flow rate		300 m ³ (10,593 cu ft)/h	Heat mode (FRESH), FULL HOT at 12.5 V	
Max air flow rate		510 m ³ (18,008 cu ft)/h	Temperature control lever	FULL COLD
			Blower fan speed	4th position
			RECIRC switch position	RECIRC
Heater core size (height × length × width × thickness)		193.5 × 152.0 × 25.0 × 0.9 mm (7.62 × 5.98 × 0.984 × 0.035 in)	—	
Blower motor	Type	Magnet motor 230 W or less	at 12 V	
	Fan type and size (diameter × width)	Sirocco fan type 150 × 75 mm (5.91 × 2.95 in)	—	

1. Heater System

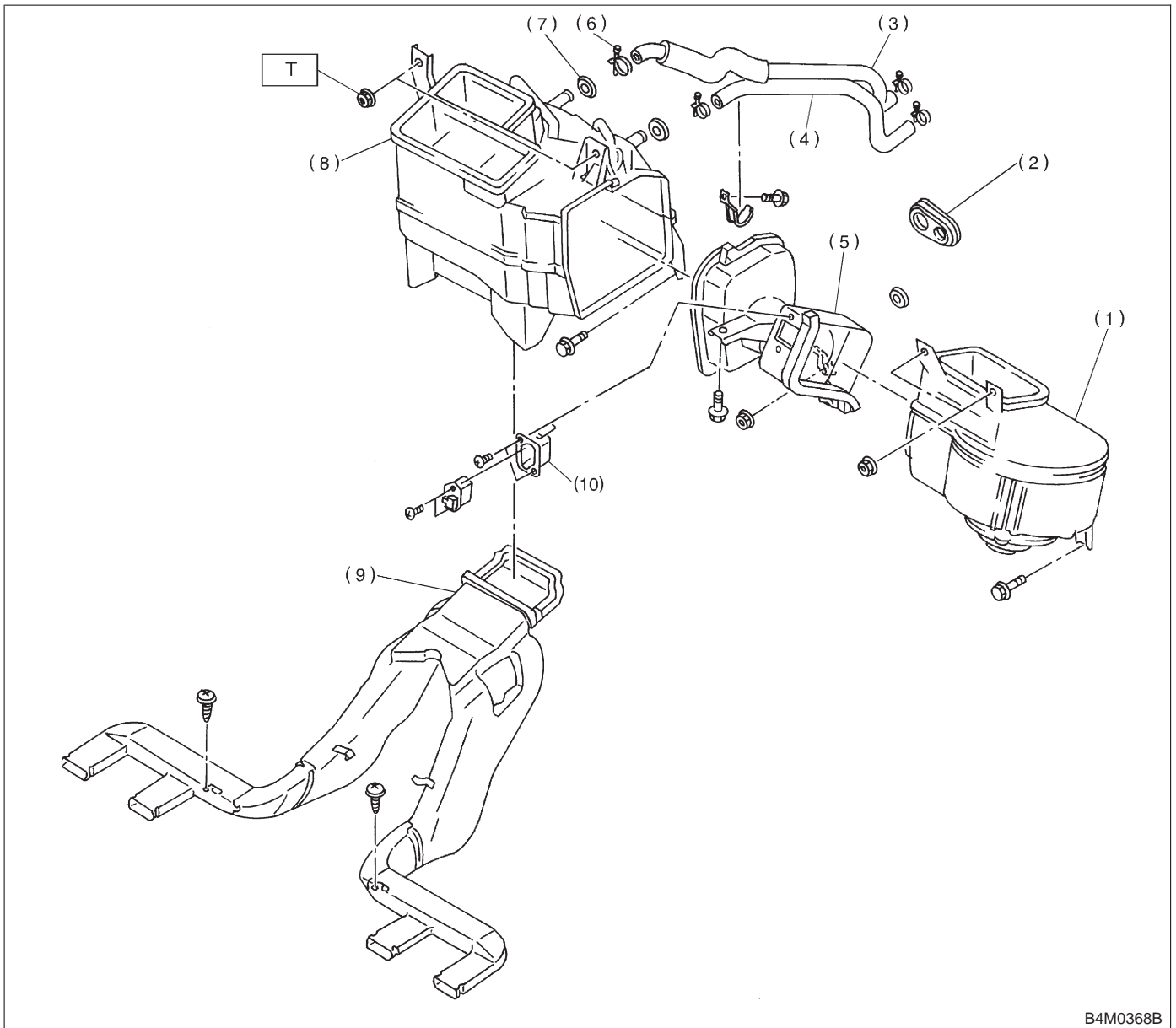

B4M0368B

- | | |
|-------------------|----------------------|
| (1) Intake unit | (6) Clamp |
| (2) Grommet | (7) Grommet |
| (3) Hose (Inlet) | (8) Heater unit |
| (4) Hose (Outlet) | (9) Rear heater duct |
| (5) Heater duct | (10) Resistor |

Tightening torque: N-m (kg-m, ft-lb)
T: 7.35±1.96 (0.750±0.200,
5.421±1.446)

2. Heater Unit

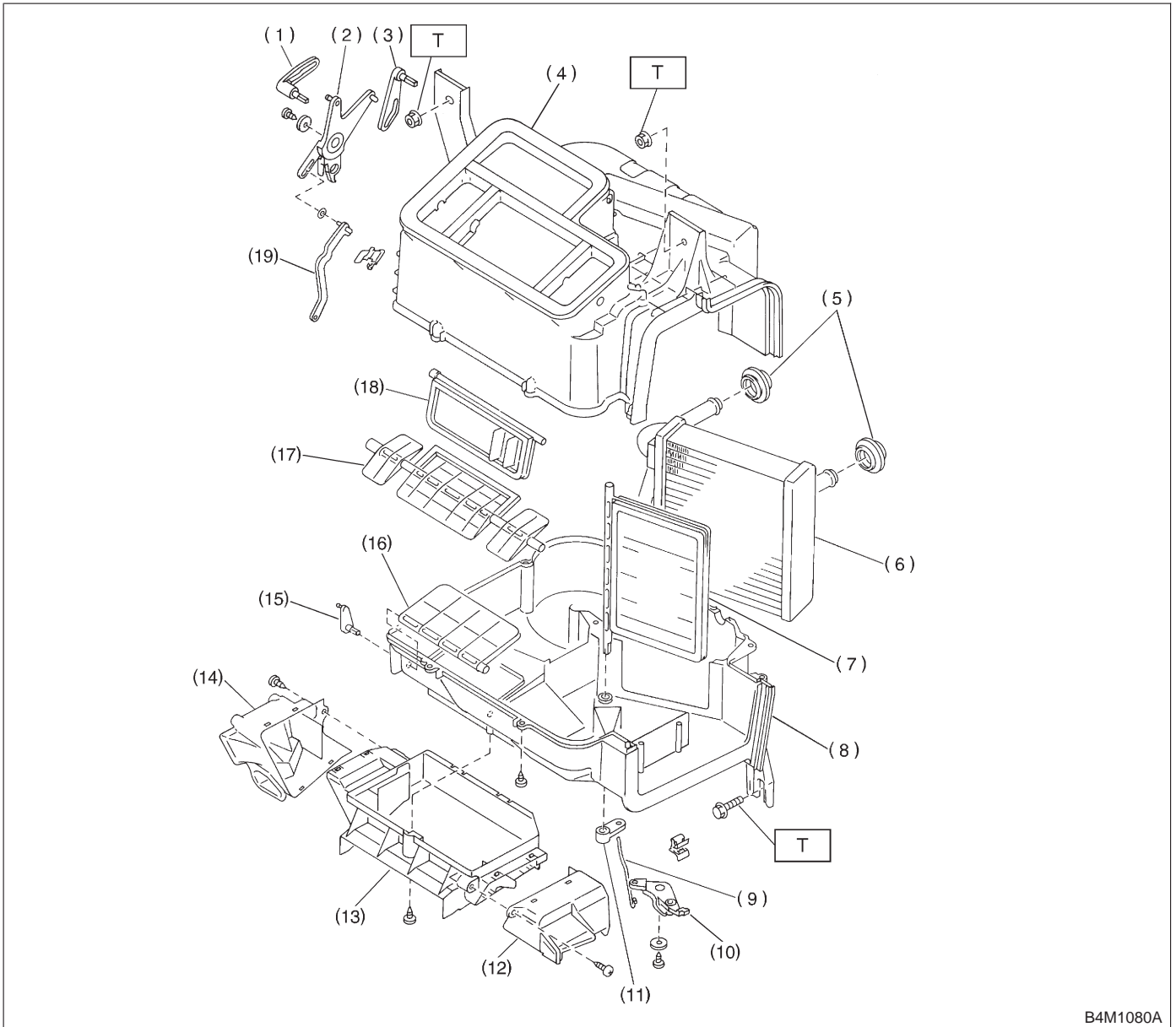

B4M1080A

- (1) Vent lever
- (2) Side link
- (3) DEF. lever
- (4) Heater case upper
- (5) Heater grommet
- (6) Heater core
- (7) Mix door
- (8) Heater case lower

- (9) Mix rod
- (10) Mix link
- (11) Mix lever
- (12) Foot duct (RH)
- (13) Foot duct (CTR)
- (14) Foot duct (LH)
- (15) Foot lever lower
- (16) Foot door

- (17) Vent door
- (18) DEF. door
- (19) Foot lever upper

Tightening torque: N-m (kg-m, ft-lb)

**T: 7.35±1.96 (0.750±0.200,
5.421±1.446)**

3. Intake Unit

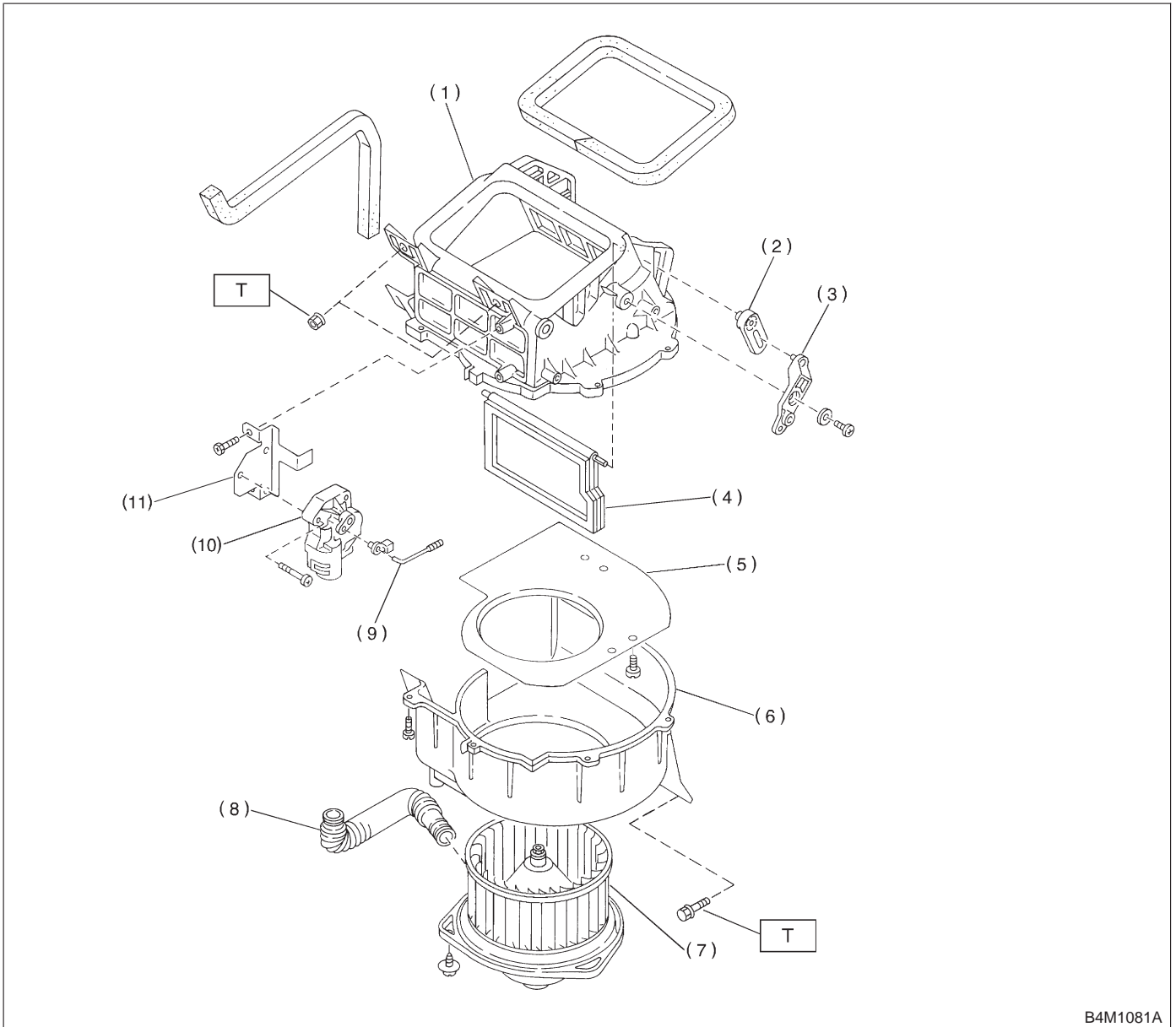

B4M1081A

- (1) Intake unit case upper
- (2) Lever (A)
- (3) Link
- (4) Door (A)
- (5) Bell mouth-intake

- (6) Intake unit case lower
- (7) Blower motor ASSY
- (8) Hose
- (9) Actuator rod
- (10) Actuator motor

- (11) Actuator bracket

Tightening torque: N·m (kg·m, ft·lb)
T: 7.35±1.96 (0.750±0.200,
5.421±1.446)

4. Control Unit

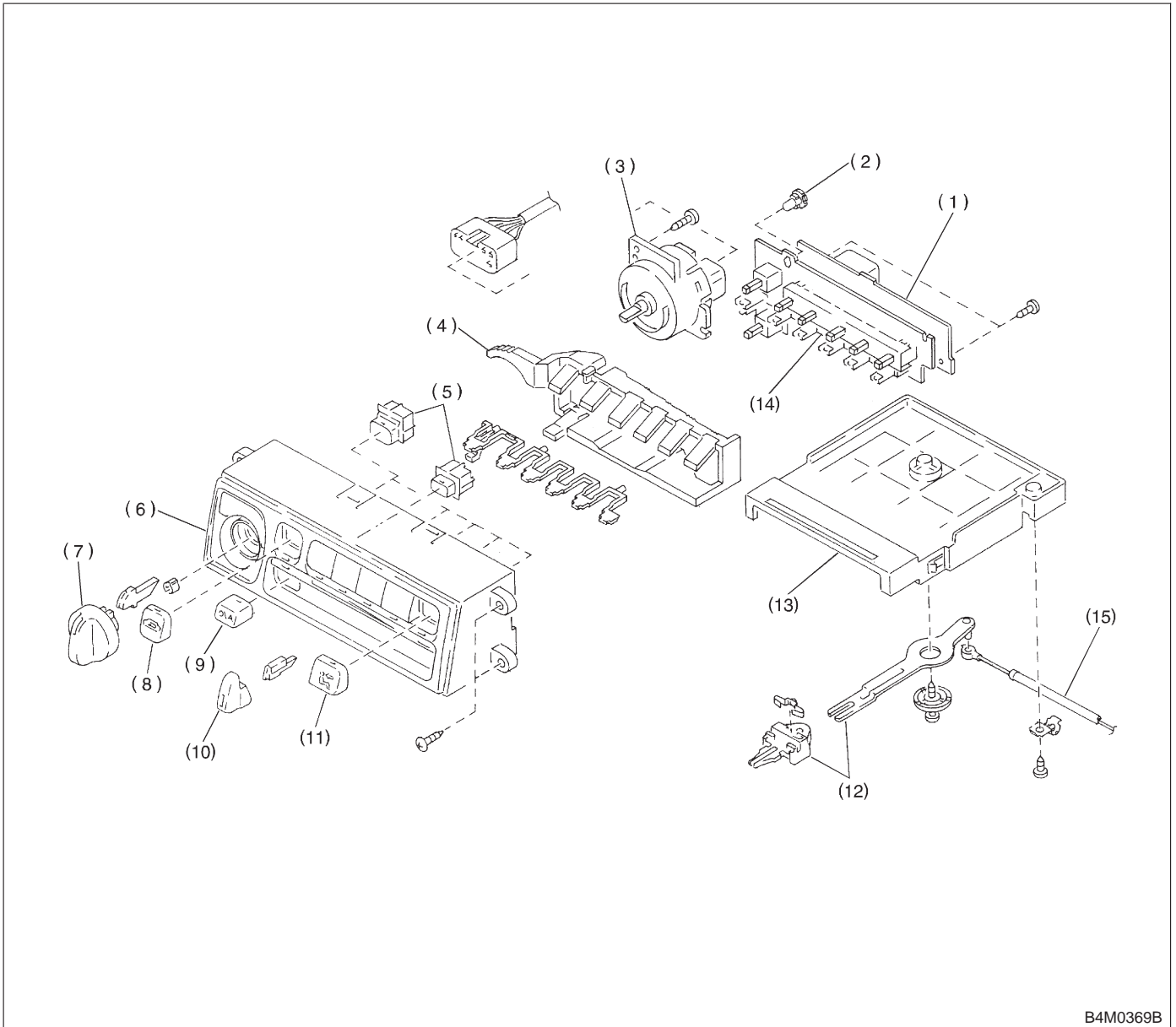

B4M0369B

- | | | |
|---------------------|------------------------|--------------------------|
| (1) Back plate | (6) Control panel | (11) Mode switch |
| (2) Bulb | (7) Fan switch knob | (12) Temp. lever ASSY |
| (3) Fan switch ASSY | (8) RECIRC switch | (13) Base plate |
| (4) Illumi. plate | (9) A/C switch | (14) Control amp. |
| (5) Switch base | (10) Temp. switch knob | (15) Temp. control cable |

1. Supplemental Restraint System “Airbag”

CAUTION:

- All Airbag system wiring harness and connectors are colored yellow. Do not use electrical test equipment on these circuit.

- Be careful not to damage Airbag system wiring harness when servicing the instrument panel, heater unit, blower motor and control unit.

Airbag system wiring harness is routed near the instrument panel, heater unit, blower motor and control unit.

2. Heater Unit

A: REMOVAL AND INSTALLATION

- 1) Disconnect GND cable from battery.
- 2) Remove heater hoses (inlet, outlet) in engine compartment.

NOTE:

Drain as much coolant from heater unit as possible, and plug disconnected hose with cloth. <Ref. to 2-5 [W1A0].>

- 3) Remove instrument panel. <Ref. to 5-4 [W1A0].>
- 4) Remove steering support beam. <Ref. to 5-1 [C600].>
- 5) Remove evaporator. (With A/C model) <Ref. to 4-7 [W14A0].>
- 6) Remove heater unit.

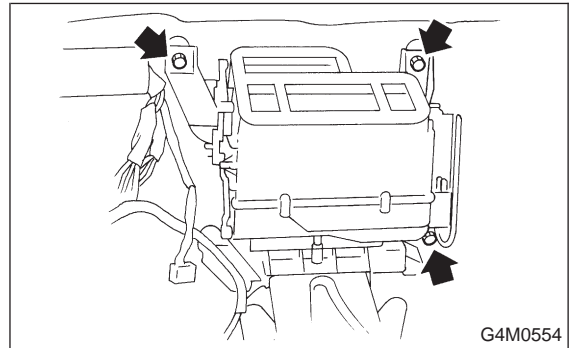

- 7) Installation is in the reverse order of removal.

**Fitted length of heater hose over pipe:
25 — 30 mm (0.98 — 1.18 in)**

- 8) Pour coolant. <Ref. to 2-5 [W1B0].>

1. Supplemental Restraint System “Airbag”

CAUTION:

- All Airbag system wiring harness and connectors are colored yellow. Do not use electrical test equipment on these circuit.

- Be careful not to damage Airbag system wiring harness when servicing the instrument panel, heater unit, blower motor and control unit.

Airbag system wiring harness is routed near the instrument panel, heater unit, blower motor and control unit.

2. Heater Unit

A: REMOVAL AND INSTALLATION

- 1) Disconnect GND cable from battery.
- 2) Remove heater hoses (inlet, outlet) in engine compartment.

NOTE:

Drain as much coolant from heater unit as possible, and plug disconnected hose with cloth. <Ref. to 2-5 [W1A0].>

- 3) Remove instrument panel. <Ref. to 5-4 [W1A0].>
- 4) Remove steering support beam. <Ref. to 5-1 [C600].>
- 5) Remove evaporator. (With A/C model) <Ref. to 4-7 [W14A0].>
- 6) Remove heater unit.

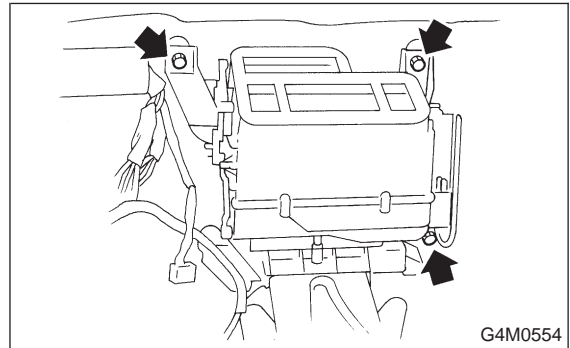

- 7) Installation is in the reverse order of removal.

**Fitted length of heater hose over pipe:
25 — 30 mm (0.98 — 1.18 in)**

- 8) Pour coolant. <Ref. to 2-5 [W1B0].>

3. Blower Motor Assembly

A: REMOVAL AND INSTALLATION

- 1) Disconnect GND cable from battery.
- 2) Remove glove box and pocket back panel.
<Ref. to 5-4 [W1A0].>
- 3) Disconnect blower motor harness connector.

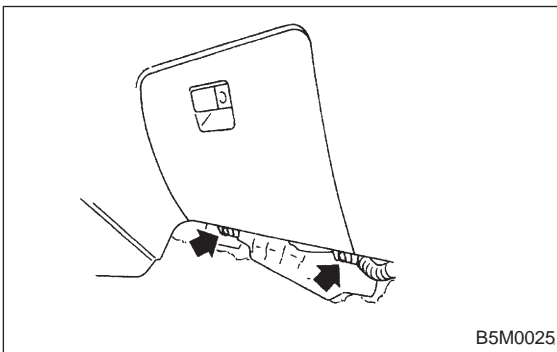

- 4) Disconnect aspirator pipe (A).
- 5) Remove blower motor mounting screw.

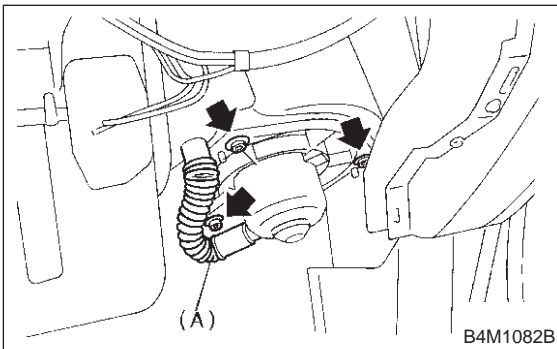

- 6) Remove blower motor assembly.
- 7) Installation is in the reverse order of removal.

4. Control Unit

A: REMOVAL AND INSTALLATION

- 1) Disconnect GND cable from battery.
- 2) Set temperature control lever to "FULL COLD" position.
- 3) Remove temperature control cable from heater unit.

NOTE:

Do not attempt to move link of heater unit during installation.

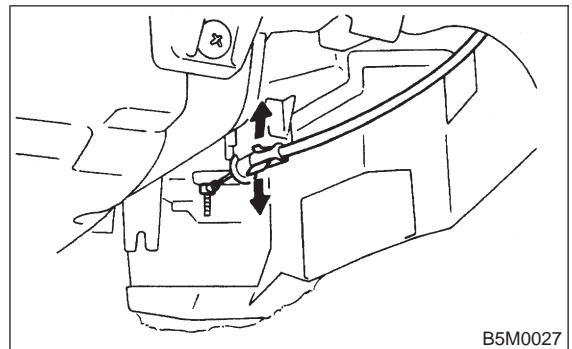

- 4) Remove cup holder.
- 5) Remove center panel and then disconnect connector.

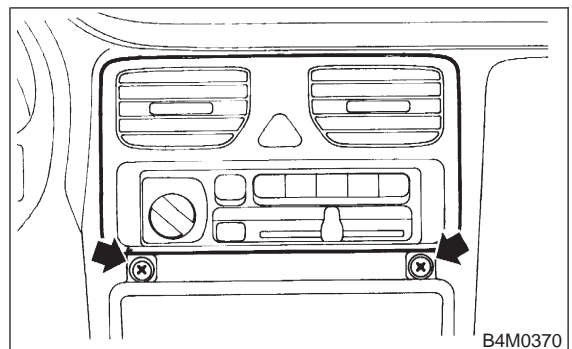

- 6) Remove control unit assembly and disconnect connector.

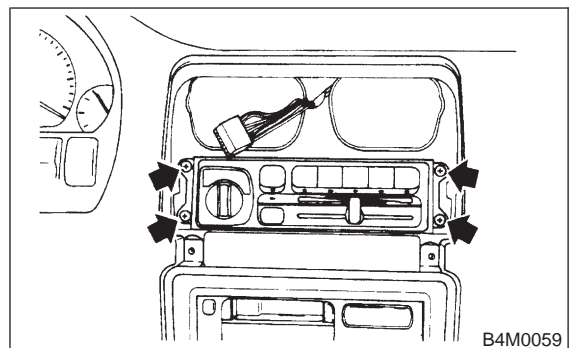

- 7) Installation is in the reverse order of removal.

NOTE:

Before control unit installation, set temperature control lever to "FULL COLD" position.

3. Blower Motor Assembly

A: REMOVAL AND INSTALLATION

- 1) Disconnect GND cable from battery.
- 2) Remove glove box and pocket back panel.
<Ref. to 5-4 [W1A0].>
- 3) Disconnect blower motor harness connector.

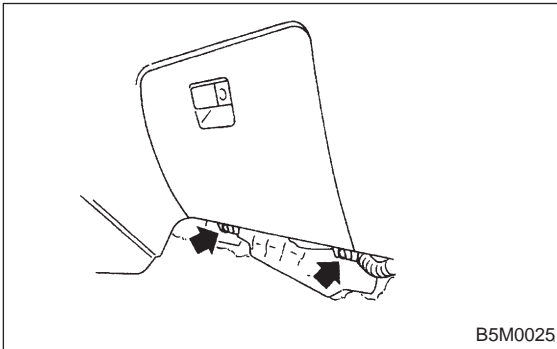

- 4) Disconnect aspirator pipe (A).
- 5) Remove blower motor mounting screw.

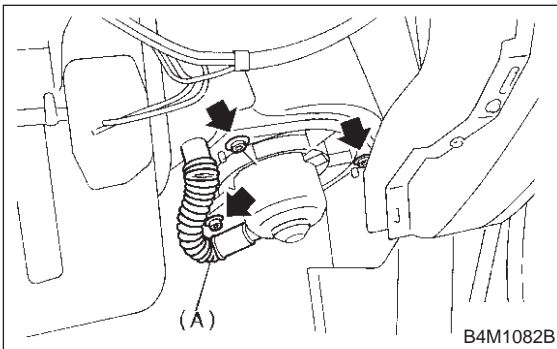

- 6) Remove blower motor assembly.
- 7) Installation is in the reverse order of removal.

4. Control Unit

A: REMOVAL AND INSTALLATION

- 1) Disconnect GND cable from battery.
- 2) Set temperature control lever to "FULL COLD" position.
- 3) Remove temperature control cable from heater unit.

NOTE:

Do not attempt to move link of heater unit during installation.

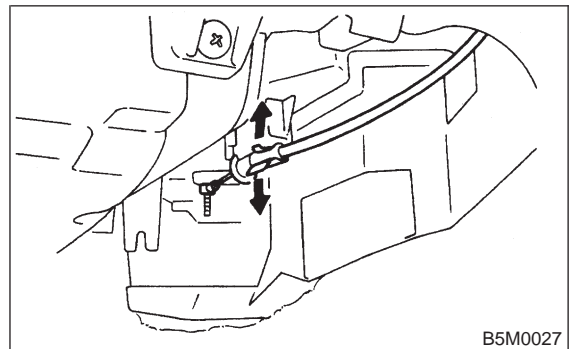

- 4) Remove cup holder.
- 5) Remove center panel and then disconnect connector.

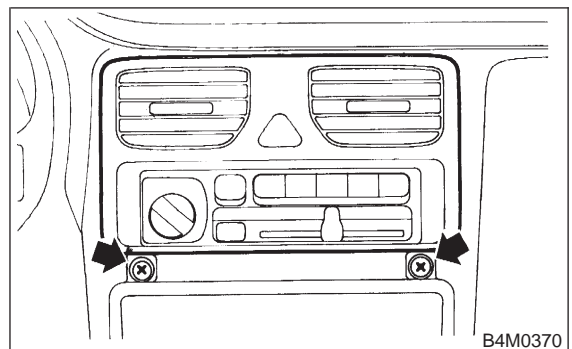

- 6) Remove control unit assembly and disconnect connector.

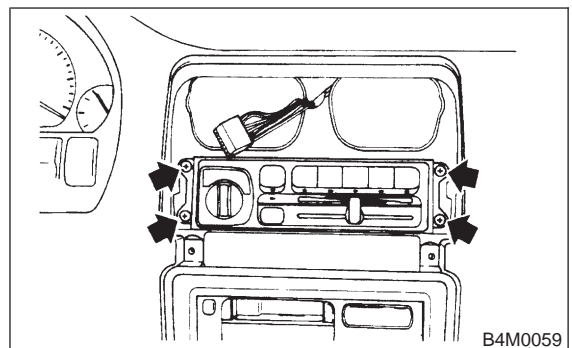

- 7) Installation is in the reverse order of removal.

NOTE:

Before control unit installation, set temperature control lever to "FULL COLD" position.

B: INSPECTION

1. FAN SWITCH

Check continuity between terminals at each switch position.

Switch position	Terminals					
	1	2	3	4	5	6
1	○	○				○
2	○		○			○
3	○			○		○
4	○				○	○
	GND					IGN

B4M1089A

2. CONTROL UNIT

Check circuit continuity between each terminal, when push control switch is turned ON.

Terminal No.	Mode selector switch					RECIRC switch		A/C switch	illumi.
	VENT	BI-LEV	HEAT	DEF/HEAT	DEF	RECIRC	FRESH		
1									
2									
3									○
4									
5									
6			○	○	○				
7	○	○							
8	○	○	○	○	○	○	○		
9							○		
10						○			
11									○
12	○	○	○	○	○				
13									
14				○	○				
15		○	○						
16	○								
17								○	
18								○	
19								○	

B4M1090A

C: ADJUSTMENT

- 1) Operate temperature control lever to "FULL COLD" position.
- 2) Install control cable to lever (A). While pushing outer cable, secure control cable with clip (B).

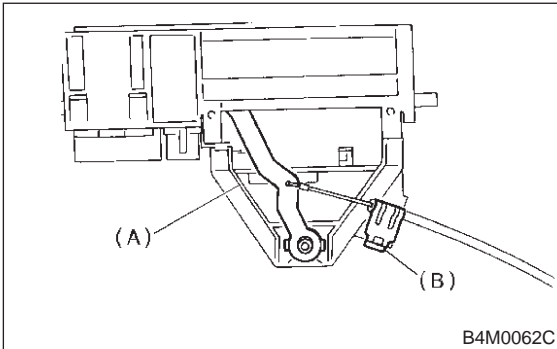

5. Intake Door Motor

A: REMOVAL AND INSTALLATION

- 1) Disconnect GND cable from battery.
- 2) Remove glove box and pocket back panel. <Ref. to 5-4 [W1A0].>

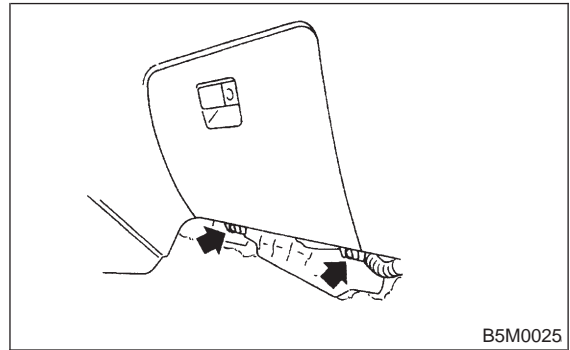

- 3) Remove heater duct or evaporator. (With A/C model). <Ref. to 4-7 [W14A0].>
- 4) Remove intake unit from the vehicle.

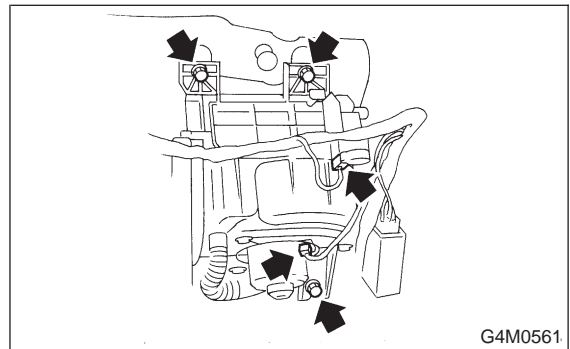

- 5) Remove screws which secure intake door motor to intake unit.

NOTE:

Ensure that RECIRC switch is set to "ON".

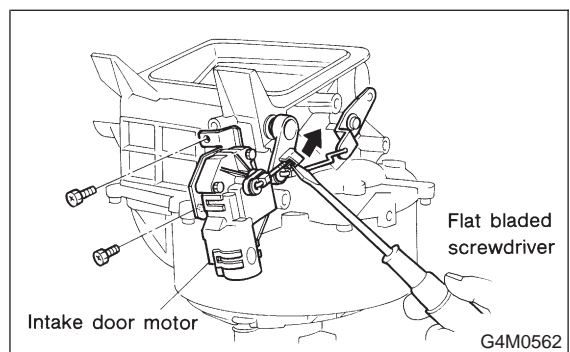

- 6) Installation is in the reverse order of removal.

4-6 [W4C0]

5. Intake Door Motor

SERVICE PROCEDURE

C: ADJUSTMENT

- 1) Operate temperature control lever to "FULL COLD" position.
- 2) Install control cable to lever (A). While pushing outer cable, secure control cable with clip (B).

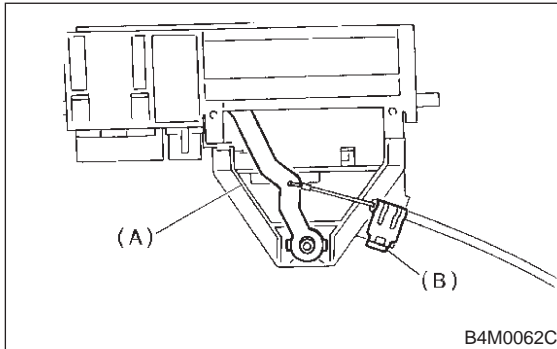

5. Intake Door Motor

A: REMOVAL AND INSTALLATION

- 1) Disconnect GND cable from battery.
- 2) Remove glove box and pocket back panel. <Ref. to 5-4 [W1A0].>

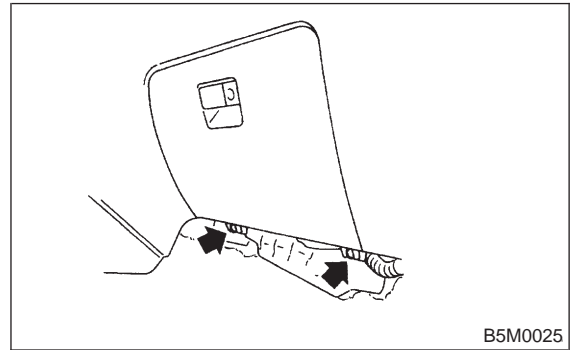

- 3) Remove heater duct or evaporator. (With A/C model). <Ref. to 4-7 [W14A0].>
- 4) Remove intake unit from the vehicle.

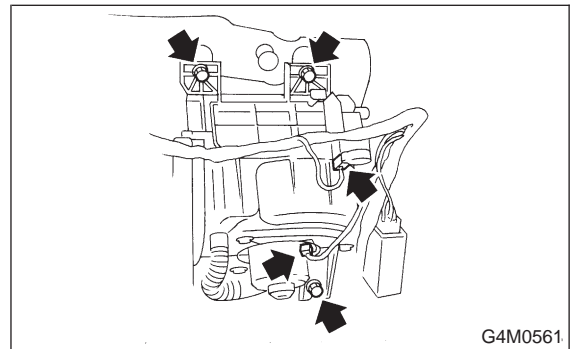

- 5) Remove screws which secure intake door motor to intake unit.

NOTE:

Ensure that RECIRC switch is set to "ON".

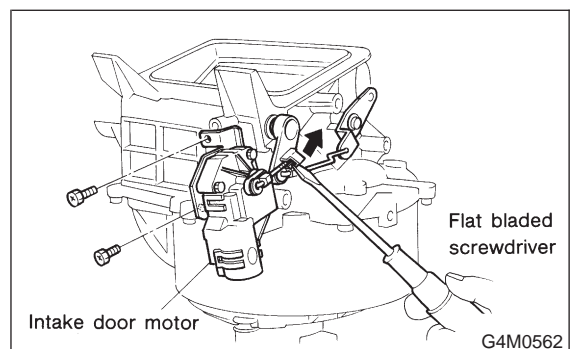

- 6) Installation is in the reverse order of removal.

B: INSPECTION

1) When approx. 12 V is applied to the intake door motor terminals, intake door motor operates as follows:

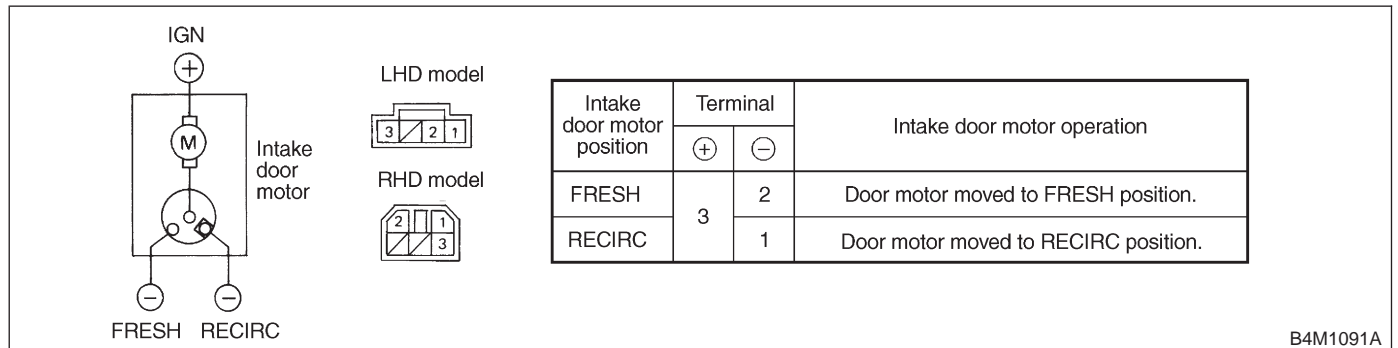

2) Connect harness to intake door motor.

3) Turn ignition switch to “ACC” and RECIRC switch to “ON” then, set to “RECIRC”.

NOTE:

Ensure that intake door motor is set in the “RECIRC” mode.

4) Install intake door motor on intake unit.

5) Secure rod holder to link, and install link to intake unit.

6) Manually set rod in the “RECIRC” mode, and secure to rod holder.

7) Operate mode selector switch to ensure that system changes from intake air to “RECIRC” and from “RECIRC” to intake air in full-stroke range.

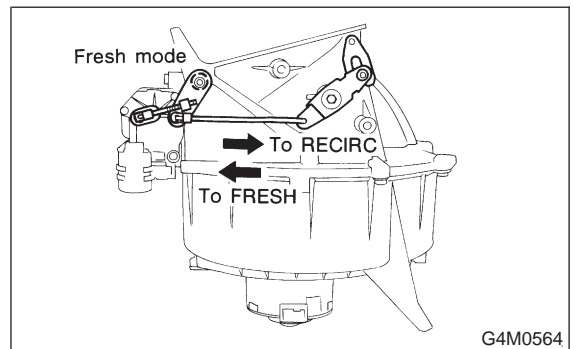

6. Mode Door Motor

A: REMOVAL AND INSTALLATION

- 1) Remove instrument panel. <Ref. to 5-4 [W1A0].>
- 2) Remove mode door motor.

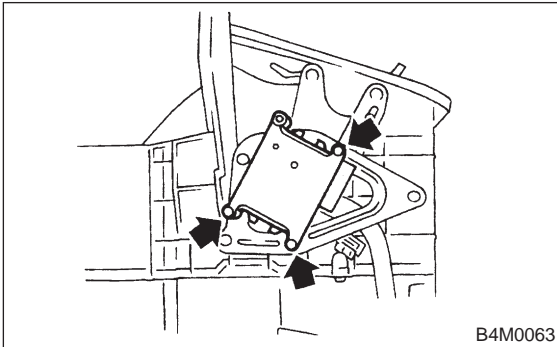

- 3) Installation is in the reverse order of removal.

B: INSPECTION

- 1) When approx. 12 V is applied to the mode door motor terminals, mode door motor operates as follows:

RHD model LHD model

Terminal No.		Mode door motor	
2	1		
Polarity of power supply terminals		Mode door motor operation	Direction of linkage rotation
-	+	VENT → DEF	Clockwise
+	-	DEF → VENT	Counterclockwise

B4M1092A

- 2) Check mode door motor position switch.

When the mode door motor is moved to each mode position by using the mode selector switch, check if continuity exists between each terminal as follows:

Mode selector switch positions	Terminal No.	
VENT	8 or 7	9 (GND)
BI-LEV	6 or 7	
HEAT	5 or 6	
DEF/HEAT	4 or 5	
DEF	3 or 4	

1. Air Conditioning System

Item		Specifications
Type of air conditioner		Reheat air-mix type
Cooling capacity (IMACA)		4.885 kW (4,200 kcal/h, 16,666 BTU/h)
Refrigerant		HFC-134a (CH ₂ FCF ₃) [0.55 — 0.65 kg (1.21 — 1.43 lb)]
Compressor	Type	5-vane rotary, fix volume (DKV-14D)
	Discharge	140 cm ³ (8.54 cu in)/rev
	Max. permissible speed	7,000 rpm
Magnet clutch	Type	Dry, single-disc type
	Power consumption	45 W
	Type of belt	V-Ribbed 4 PK
	Pulley dia. (effective dia.)	125 mm (4.92 in)
	Pulley ratio	1.064
Condenser	Type	Corrugated fin (Multi-flow)
	Core face area	0.215 m ² (2.31 sq ft)
	Core thickness	19 mm (0.75 in)
	Radiation area	4.7 m ² (51 sq ft)
Receiver drier	Effective inner capacity	290 cm ³ (17.70 cu in)
Expansion valve	Type	Internal equalizing
Evaporator	Type	Aℓ-laminate
	Dimensions (W × H × T)	74 × 224 × 235 mm (2.91 × 8.82 × 9.25 in)
Blower fan	Fan type	Sirocco fan
	Outer diameter × width	150 × 75 mm (5.91 × 2.95 in)
	Power consumption	230 W at 12 V
Condenser fan (Sub fan)	Motor type	Magnet
	Power consumption	120 W at 12 V
	Fan outer diameter	320 mm (12.60 in)
Radiator fan (Main fan)	Motor type	Magnet
	Power consumption	120 W at 12 V
	Fan outer diameter	320 mm (12.60 in)
Idling speed with F.I.C.D. in operation	MPFI model	850±100 rpm (700±100 rpm "D" range in AT model)
Dual switch (Pressure switch) High-pressure line	<p style="text-align: right;">B4M0755A</p>	
Compressor relief valve blow-out pressure	<p style="text-align: right;">B4M0084A</p>	

SPECIFICATIONS AND SERVICE DATA

[S100] 4-7

1. Air Conditioning System

Item	Specifications
Thermo control amplifier working temperature (Evaporator outlet air)	<p style="text-align: right;">B4M0756A</p>

1. Air Conditioning System

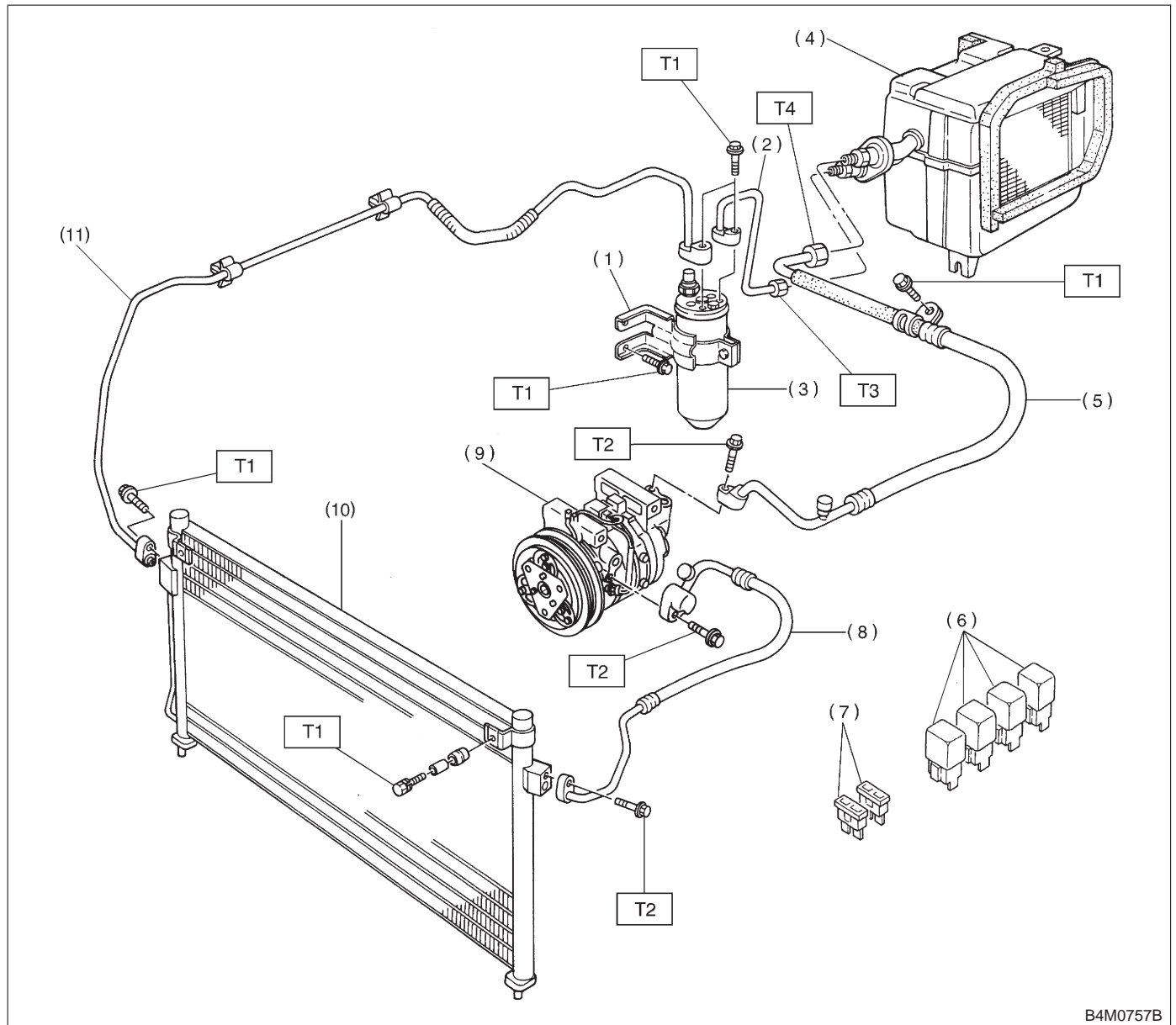

B4M0757B

- | | |
|---|--------------------------------------|
| (1) Receiver drier bracket | (7) Fuse |
| (2) Pipe (Receiver drier — Evaporator unit) | (8) Hose (High-pressure) |
| (3) Receiver drier | (9) Compressor |
| (4) Evaporator unit | (10) Condenser |
| (5) Hose (Low-pressure) | (11) Pipe (Condenser-Receiver drier) |
| (6) A/C relay | |

Tightening torque: N-m (kg-m, ft-lb)

T1: 7.4±2.0 (0.75±0.2, 5.4±1.4)

T2: 15±5 (1.5±0.5, 10.8±3.6)

T3: 15±3 (1.5±0.3, 10.8±2.2)

T4: 25±5 (2.5±0.5, 18.1±3.6)

2. Evaporator Unit

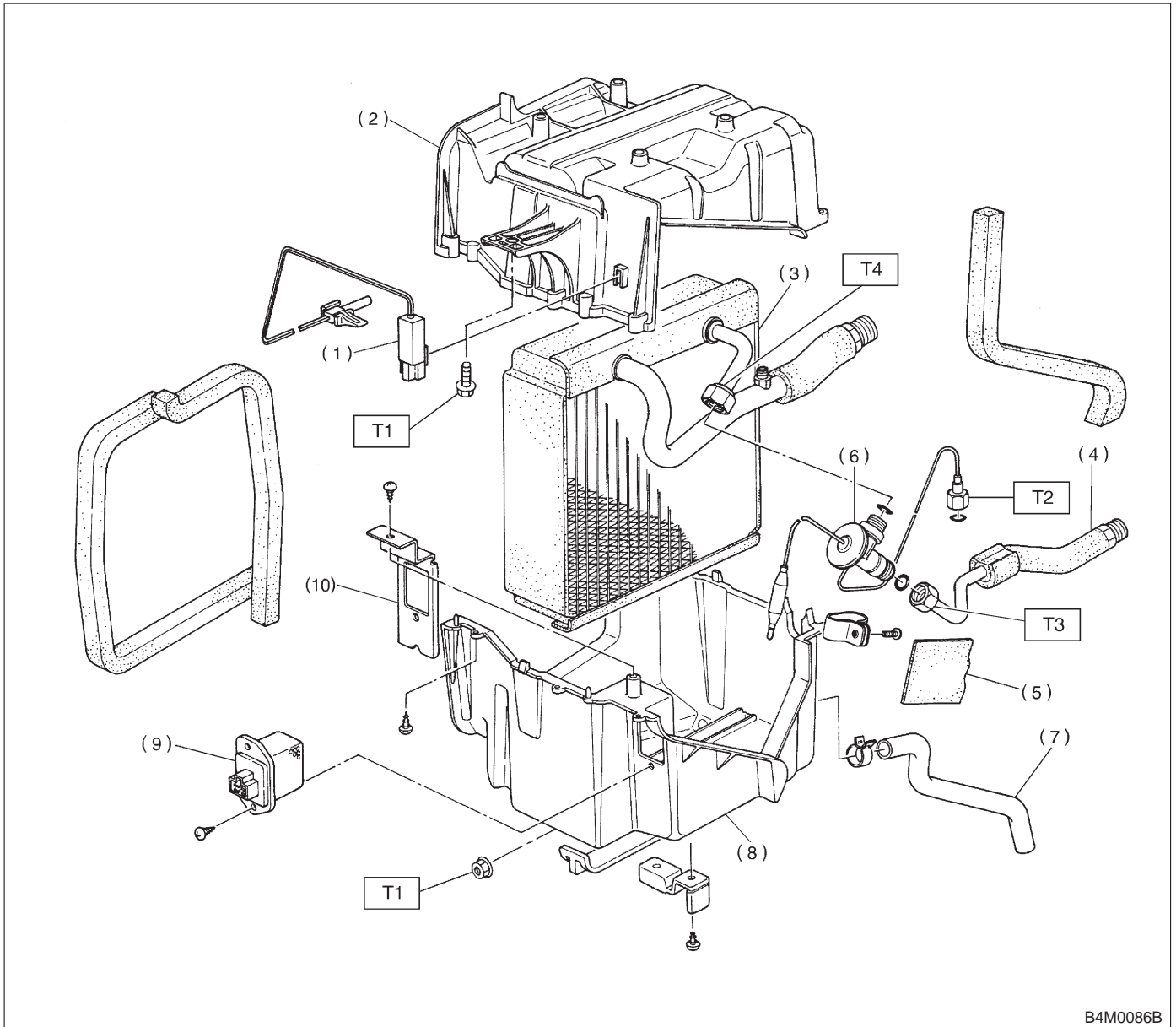

B4M0086B

- | | |
|------------------------------|-----------------------|
| (1) Thermo control amplifier | (7) Drain hose |
| (2) Case upper | (8) Case lower |
| (3) Cooling module | (9) Resistor |
| (4) Pipe | (10) Resistor bracket |
| (5) Seat | |
| (6) Expansion valve | |

Tightening torque: N-m (kg-m, ft-lb)

T1: 7.4±2.0 (0.75±0.2, 5.4±1.4)

T2: 10±3 (1.0±0.3, 7.2±2.2)

T3: 15±5 (1.5±0.5, 10.8±3.6)

T4: 20±5 (2.0±0.5, 14.5±3.6)

3. Compressor

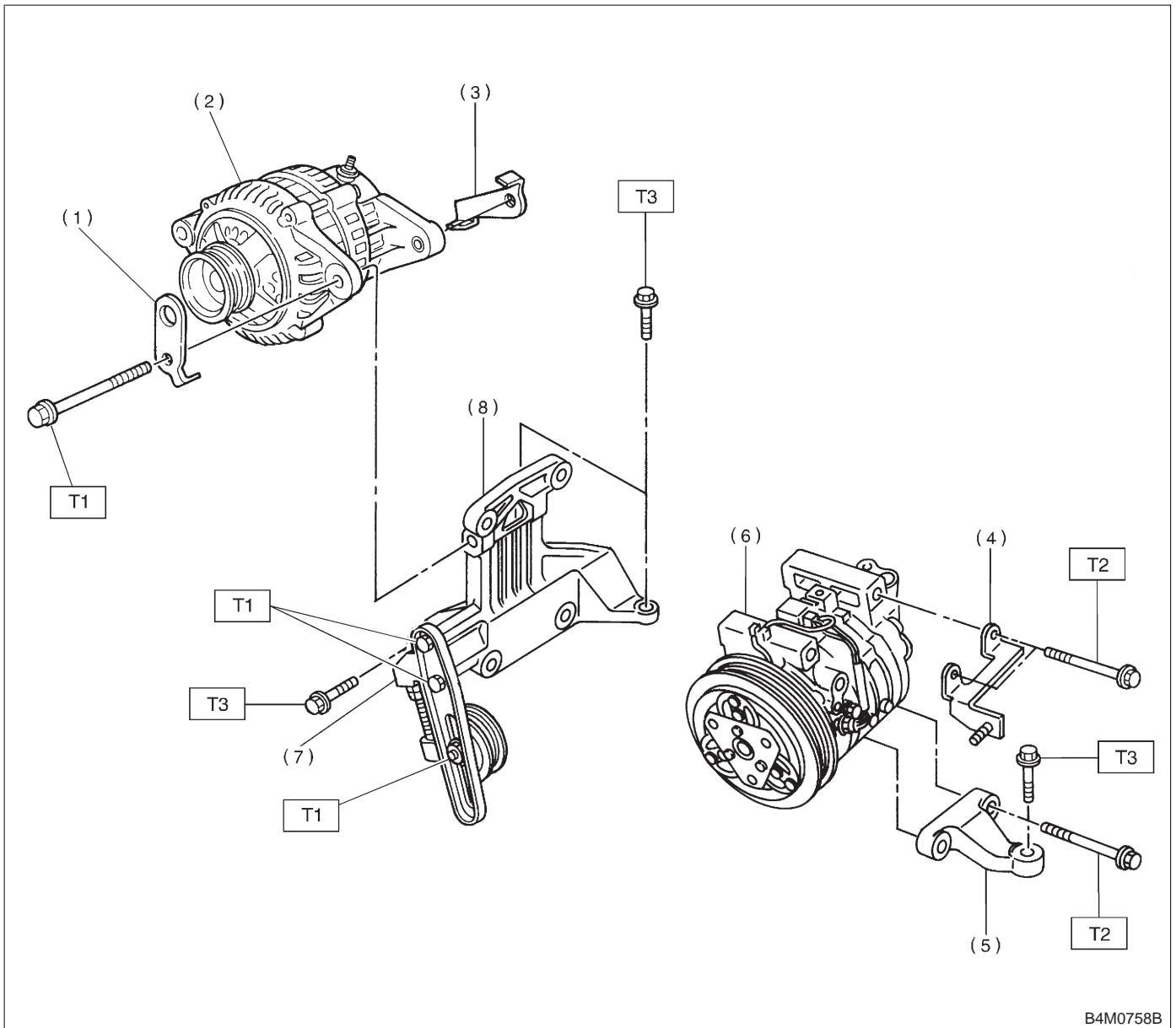

B4M0758B

- | | |
|------------------------------|------------------------------|
| (1) Alternator bracket | (6) Compressor |
| (2) Alternator | (7) Idler pulley ASSY |
| (3) Alternator bracket nut | (8) Compressor bracket upper |
| (4) Bracket | |
| (5) Compressor bracket lower | |

Tightening torque: N-m (kg-m, ft-lb)
T1: 23.0±4.4 (2.35±0.45, 17.0±3.3)
T2: 29±4 (3.0±0.4, 21.7±2.9)
T3: 35±4 (3.6±0.4, 26.0±2.9)

1. Safety Precautions

A: HFC-134A AIR CONDITIONING SYSTEM

Component parts of the cooling system, refrigerant, compressor oil, and other parts are not the same for the HFC- 134a system and the older CFC-12 system. Do not interchange parts or liquid. Vehicles with HFC-134a air conditioning systems, use only HFC-134a parts that are indicated on a label attached to the vehicle. Before performing any maintenance, verify the type of air conditioning system installed in the vehicle.

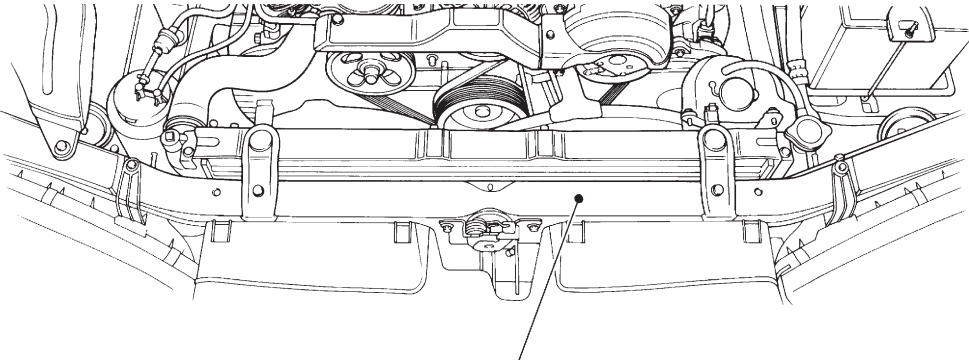

	SUBARU LAFAYETTE, IN AIR CONDITIONER (LI-TYPE)	CAUTION : USE ONLY REFRIGERANT HFC134a AND OIL ZXL200PG FOR THIS AIR CONDITIONER. DON'T USE REFRIGERANT CFC12 AND OIL D-90PX.	E
REFRIGERANT CHARGE : HFC134a 21-25 OZ (0.6-0.7kg) COMPRESSOR OIL : ZXL200PG COMPRESSOR BELT : 73323AC000 OR 73323AC010	REFRIGERANT UNDER HIGH PRESSURE CONSULT SERVICE MANUAL CAUTION : SYSTEM TO BE SERVICED BY QUALIFIED PERSONNEL SAE J639	ATTENTION : UTILISEZ LE LIQUIDE RÉFRIGÉRANT HFC134a ET L'HUILE ZXL200PG DANS CE CLIMATISEUR. NE JAMAIS UTILISER LE RÉFRIGÉRANT CFC12 ET L'HUILE D-90PX. VORSICHT : NUR KÄLTEMITTEL HFC134a UND ÖL ZXL200PG FÜR DIESE KLIMAAANLAGE VERWENDEN. NIEMALS KÄLTEMITTEL CFC12 UND ÖL D-90PX.	

B4M0780

B: COMPRESSOR OIL

Do not use any compressor oil that is not specifically designated for the HFC-134a air conditioning system; only use ZXL200PG. Also, do not use HFC-134a compressor oil in the CFC-12 air conditioning system. If compression oils are mixed, poor lubrication will result and the compressor itself may be damaged.

Because HFC-134a compressor oil is very hygroscopic (easily absorbs moisture), when parts of the air conditioning system are being removed, quickly install a blind plug to prevent contact with the outside air. Also, always make sure that the service container for compressor oil is tightly closed except when in use. Store compressor oil in a tightly closed steel container.

C: REFRIGERANT

Do not put CFC-12 refrigerant into a HFC-134a air conditioning system. Also, do not put HFC-134a refrigerant into a CFC-12 air conditioning system. If the wrong refrigerant is used, poor lubrication will

result and the compressor itself may be destroyed.

D: HANDLING OF REFRIGERANT

Because refrigerant boils at approx. -30°C (-22°F) at sea level, it is cold enough to give you severe frostbite. Always wear goggles to protect your eyes and gloves to protect your hands. Also, even under the pressures normally found in CFC-12 containers, refrigerant will boil with the addition of heat. This could raise the pressure inside the container to a dangerous level.

Never expose a can of HFC-134a to direct sunlight, or to temperatures over 40°C (104°F). One more thing to remember about HFC-134a is that when it is exposed to an open flame or to hot metal, it forms phosgene, a deadly gas. Do not discharge HFC-134a into the atmosphere on purpose. Always read and follow the precautions on the HFC-134a bottle.

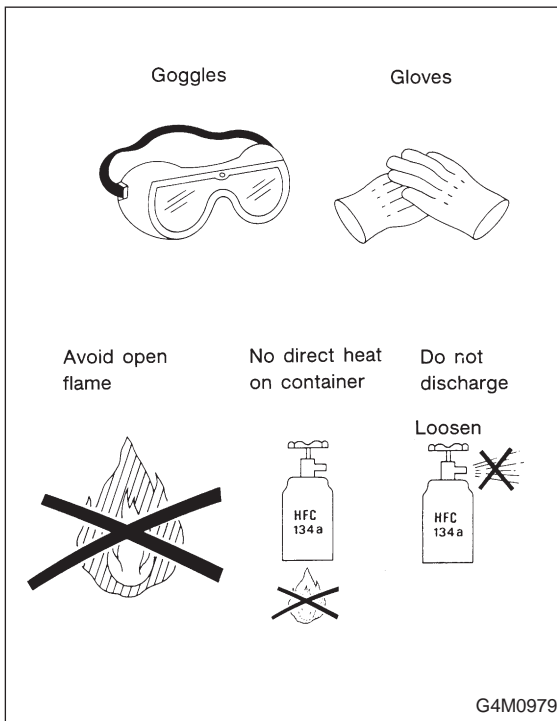

2. Basic Information

- 1) The combination of moisture and refrigerant forms acid, therefore, moisture should not be allowed to enter the refrigerant.
- 2) Refrigerant oil readily absorbs moisture, therefore, keep refrigerant oil containers tightly capped.
- 3) The process of evacuating the system is performed to remove small amounts of moisture. This is accomplished by lowering the pressure inside the system, which allows the moisture to boil off, in much the same way that a pot of water will boil away to nothing given enough time. The evacuation process does not suck the moisture out of the system.
- 4) A minimum level of vacuum must be reached to satisfactorily evacuate the system. This minimum level of vacuum depends on the temperature inside the system. The chart below shows the level of vacuum required to boil water at various temperatures.

Additionally, the vacuum level shown on a gauge will read approx. 4 kPa (25 mmHg, 1 inHg) less for each 304.8 m (1,000 ft) above sea level, due to the decrease in atmospheric pressure at altitude. Vacuum level required to boil water (at sea level)

Vacuum level required to boil water (at sea level)	
Temperature $^{\circ}\text{C}$ ($^{\circ}\text{F}$)	Vacuum kPa (mmHg, inHg)
1.7 (35)	100.9 (757, 29.8)
7.2 (45)	100.6 (754, 29.7)
12.8 (55)	99.9 (749, 29.5)
18.3 (65)	99.2 (744, 29.3)
23.9 (75)	98.5 (739, 29.1)
29.4 (85)	97.2 (729, 28.7)
35 (95)	95.8 (719, 28.3)

D: HANDLING OF REFRIGERANT

Because refrigerant boils at approx. -30°C (-22°F) at sea level, it is cold enough to give you severe frostbite. Always wear goggles to protect your eyes and gloves to protect your hands. Also, even under the pressures normally found in CFC-12 containers, refrigerant will boil with the addition of heat. This could raise the pressure inside the container to a dangerous level.

Never expose a can of HFC-134a to direct sunlight, or to temperatures over 40°C (104°F). One more thing to remember about HFC-134a is that when it is exposed to an open flame or to hot metal, it forms phosgene, a deadly gas. Do not discharge HFC-134a into the atmosphere on purpose. Always read and follow the precautions on the HFC-134a bottle.

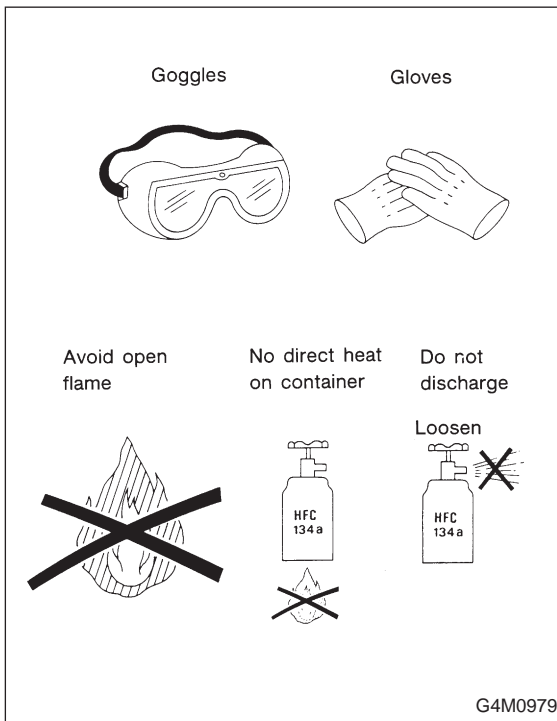

2. Basic Information

- 1) The combination of moisture and refrigerant forms acid, therefore, moisture should not be allowed to enter the refrigerant.
- 2) Refrigerant oil readily absorbs moisture, therefore, keep refrigerant oil containers tightly capped.
- 3) The process of evacuating the system is performed to remove small amounts of moisture. This is accomplished by lowering the pressure inside the system, which allows the moisture to boil off, in much the same way that a pot of water will boil away to nothing given enough time. The evacuation process does not suck the moisture out of the system.
- 4) A minimum level of vacuum must be reached to satisfactorily evacuate the system. This minimum level of vacuum depends on the temperature inside the system. The chart below shows the level of vacuum required to boil water at various temperatures.

Additionally, the vacuum level shown on a gauge will read approx. 4 kPa (25 mmHg, 1 inHg) less for each 304.8 m (1,000 ft) above sea level, due to the decrease in atmospheric pressure at altitude. Vacuum level required to boil water (at sea level)

Vacuum level required to boil water (at sea level)	
Temperature $^{\circ}\text{C}$ ($^{\circ}\text{F}$)	Vacuum kPa (mmHg, inHg)
1.7 (35)	100.9 (757, 29.8)
7.2 (45)	100.6 (754, 29.7)
12.8 (55)	99.9 (749, 29.5)
18.3 (65)	99.2 (744, 29.3)
23.9 (75)	98.5 (739, 29.1)
29.4 (85)	97.2 (729, 28.7)
35 (95)	95.8 (719, 28.3)

3. Tools and Equipment

The following section provides information about the tools and equipment that will be necessary to properly service the A/C system.



Since equipment may vary slightly depending on the manufacturer, it is important to always read and follow the manufacturer's instructions.

CAUTION:

When working on vehicles with the HFC-134a system, only use HFC-134a specified tools and parts. Do not mix with CFC-12 tools and parts. If HFC-134a and CFC-12 refrigerant or com-

pressor oil is mixed, poor lubrication will result and the compressor itself may be destroyed. In order to help prevent mixing HFC-134a and CFC-12 parts and liquid, the tool and screw type and the type of service valves used are different. The gas leak detectors for the HFC-134a and CFC-12 systems must also not be interchanged.

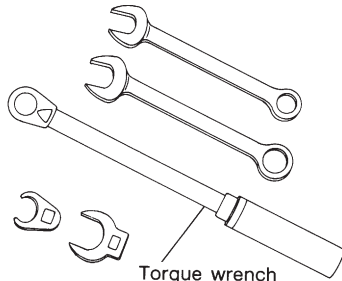
	HFC-134a	CFC-12
Tool & screw type	Millimeter size	Inch size
Valve type	Quick joint type	Screw-in type

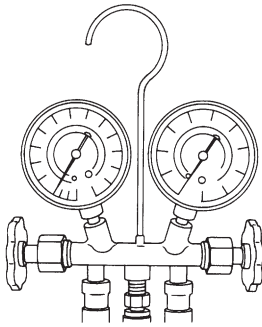
Tools and Equipment	Description
<ul style="list-style-type: none"> ● WRENCH Various WRENCHES will be required to service any A/C system. A 7 to 40 N·m (0.7 to 4.1 kg·m, 5 to 30 ft·lb) torque wrench with various crowfoot wrenches will be needed. Open end or flare nut wrenches will be needed for back-up on the tube and hose fittings. 	 <p style="text-align: center;">Torque wrench</p> <p style="text-align: right;">G4M0571</p>
<ul style="list-style-type: none"> ● APPLICATOR BOTTLE A small APPLICATOR BOTTLE is recommended to apply refrigerant oil to the various parts. They can be obtained at a hardware or drug store. 	 <p style="text-align: right;">G4M0572</p>
<ul style="list-style-type: none"> ● MANIFOLD GAUGE SET A MANIFOLD GAUGE SET (with hoses) can be obtained from either a commercial refrigeration supply house or from an auto shop equipment supplier. 	 <p style="text-align: right;">G4M0573</p>

4-7 [W300]

3. Tools and Equipment

SERVICE PROCEDURE

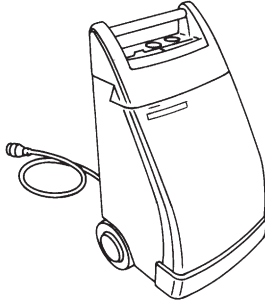
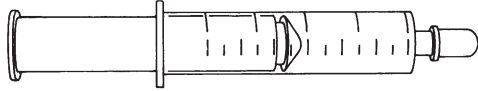
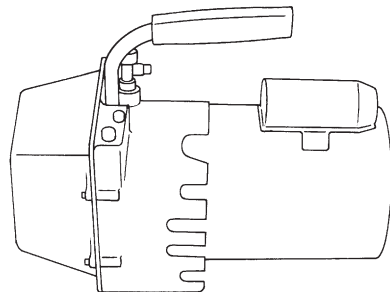
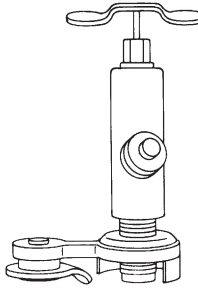
Tools and Equipment	Description
<ul style="list-style-type: none"> ● REFRIGERANT RECOVERY SYSTEM A REFRIGERANT RECOVERY SYSTEM is used for the recovery and reuse of A/C system refrigerant after contaminants and moisture have been removed from the refrigerant. 	 <p style="text-align: right;">G4M0574</p>
<ul style="list-style-type: none"> ● SYRINGE A graduated plastic SYRINGE will be needed to add oil back into the system. The syringe can be found at a pharmacy or drug store. 	 <p style="text-align: right;">G4M0575</p>
<ul style="list-style-type: none"> ● VACUUM PUMP A VACUUM PUMP (in good working condition) is necessary, and may be obtained from either a commercial refrigeration supply house or an automotive equipment supplier. 	 <p style="text-align: right;">G4M0576</p>
<ul style="list-style-type: none"> ● CAN TAP A CAN TAP for the 397 g (14 oz) can is available from an auto supply store. 	 <p style="text-align: right;">G4M0577</p>

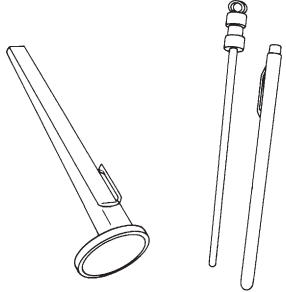
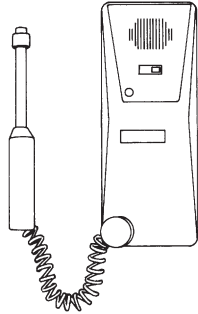
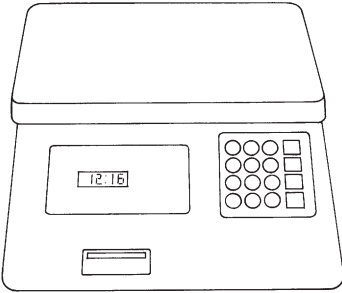
Tools and Equipment	Description
<ul style="list-style-type: none"> ● THERMOMETER Pocket THERMOMETERS are available from either industrial hardware store or commercial refrigeration supply houses. 	 <p style="text-align: right;">G4M0578</p>
<ul style="list-style-type: none"> ● ELECTRONIC LEAK DETECTOR An ELECTRONIC LEAK DETECTOR can be obtained from either a specially tool supply or an A/C equipment supplier. 	 <p style="text-align: right;">G4M0579</p>
<ul style="list-style-type: none"> ● WEIGHT SCALE A WEIGHT SCALE such as an electronic charging scale or a bathroom scale with digital display will be needed if a 13.6 kg (30 lb) refrigerant container is used. 	 <p style="text-align: right;">G4M0580</p>

4. O-ring Connections

A: GENERAL

The following points should be kept in mind when assembling O-ring connections.

- 1) Avoid unnecessary handling and contact of O-rings with your hands, since even clean fingers contain body acids, which can contaminate the O-ring surface.
- 2) Do not handle O-rings with gloves, shop towels, etc., since lint particles may cling to the O-ring, possibly causing a leak upon assembly.
- 3) Always lubricate O-rings before assembly to allow the O-ring to seat itself properly.
- 4) Be certain to use torque wrenches when tightening O-ring fittings, because overtightening can not only damage the O-ring, but it can distort the tube end as well.

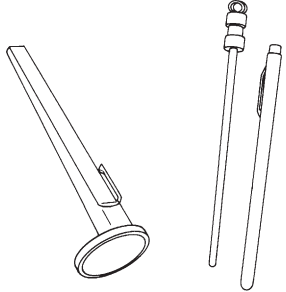
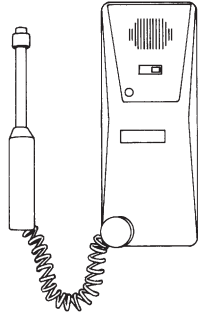
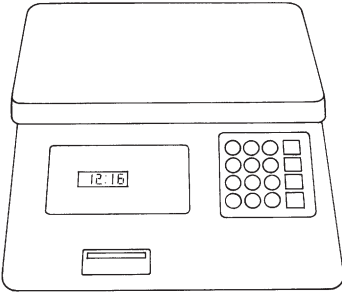
Tools and Equipment	Description
<ul style="list-style-type: none"> ● THERMOMETER Pocket THERMOMETERS are available from either industrial hardware store or commercial refrigeration supply houses. 	 <p style="text-align: right;">G4M0578</p>
<ul style="list-style-type: none"> ● ELECTRONIC LEAK DETECTOR An ELECTRONIC LEAK DETECTOR can be obtained from either a specially tool supply or an A/C equipment supplier. 	 <p style="text-align: right;">G4M0579</p>
<ul style="list-style-type: none"> ● WEIGHT SCALE A WEIGHT SCALE such as an electronic charging scale or a bathroom scale with digital display will be needed if a 13.6 kg (30 lb) refrigerant container is used. 	 <p style="text-align: right;">G4M0580</p>

4. O-ring Connections

A: GENERAL

The following points should be kept in mind when assembling O-ring connections.

- 1) Avoid unnecessary handling and contact of O-rings with your hands, since even clean fingers contain body acids, which can contaminate the O-ring surface.
- 2) Do not handle O-rings with gloves, shop towels, etc., since lint particles may cling to the O-ring, possibly causing a leak upon assembly.
- 3) Always lubricate O-rings before assembly to allow the O-ring to seat itself properly.
- 4) Be certain to use torque wrenches when tightening O-ring fittings, because overtightening can not only damage the O-ring, but it can distort the tube end as well.

B: REMOVE PROTECTIVE SEALS

1) Just prior to making the connection, remove the protective seals.

CAUTION:

If for any reason you have to stop before making a connection, recap the tube, component or fitting.

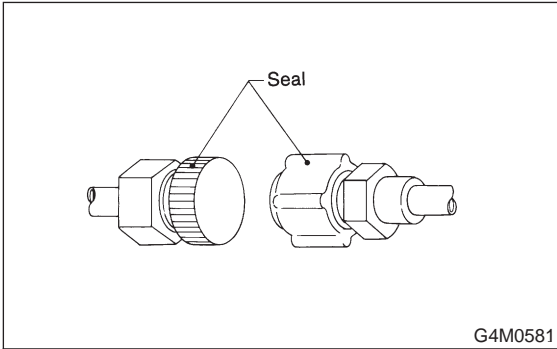

2) Visually inspect the O-ring surface, the O-ring mating surface, the threads and the connection points. If a defective part is found, replace it. The O-ring must sit square against the tube bead. If necessary, slide the O-ring into proper position with clean hands.

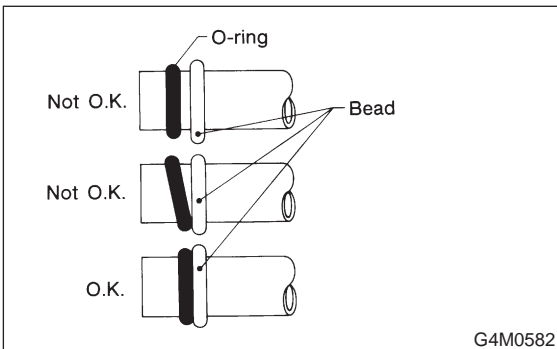

C: LUBRICATE THE COMPONENTS

For lubrication of the components, use only refrigerant oil as described in the appropriate service manual. Apply oil from an oil squirt gun or other closed container. Do not use your finger to spread the oil over the O-ring.

Apply a small amount of refrigerant oil to the top and sides of the O-ring. The area covered by oil should include the O-ring and the tube bead.

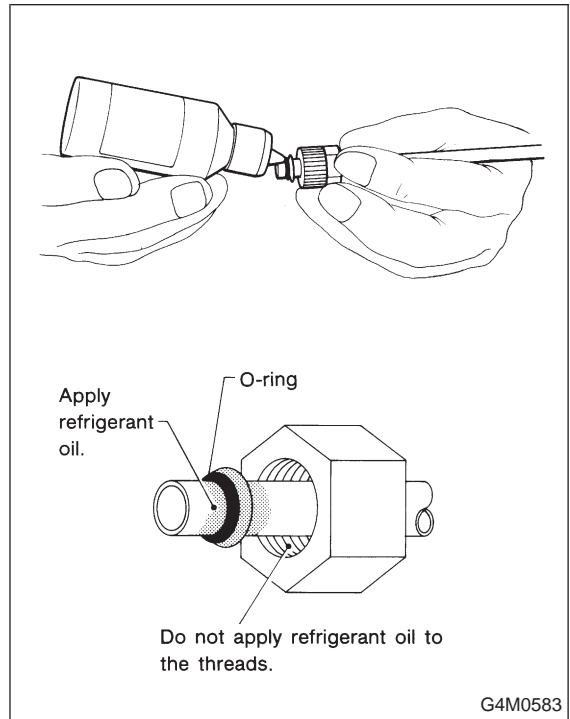

D: TORQUE THE FITTING

Using a back-up wrench in conjunction with a calibrated torque wrench, torque the connection to the midrange of the specification.

After completion of torquing, use a clean shop towel to remove any excess oil from the connection or any oil that may have dripped on the vehicle body or other parts.

CAUTION:

If a leak is suspected after torquing, do not retighten or retorquing the connection. Instead, disassemble the connection, remove the O-ring, and inspect the O-ring, threads, joints and seating surfaces.

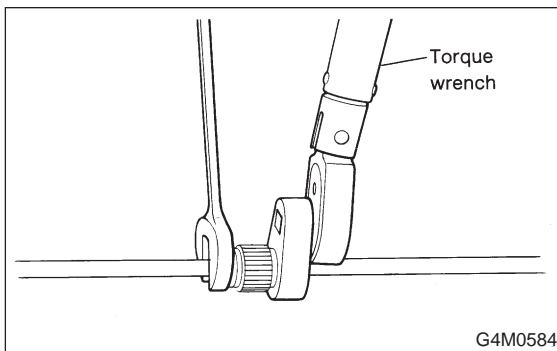

5. Refrigerant Service Procedure

A: WORK FLOW

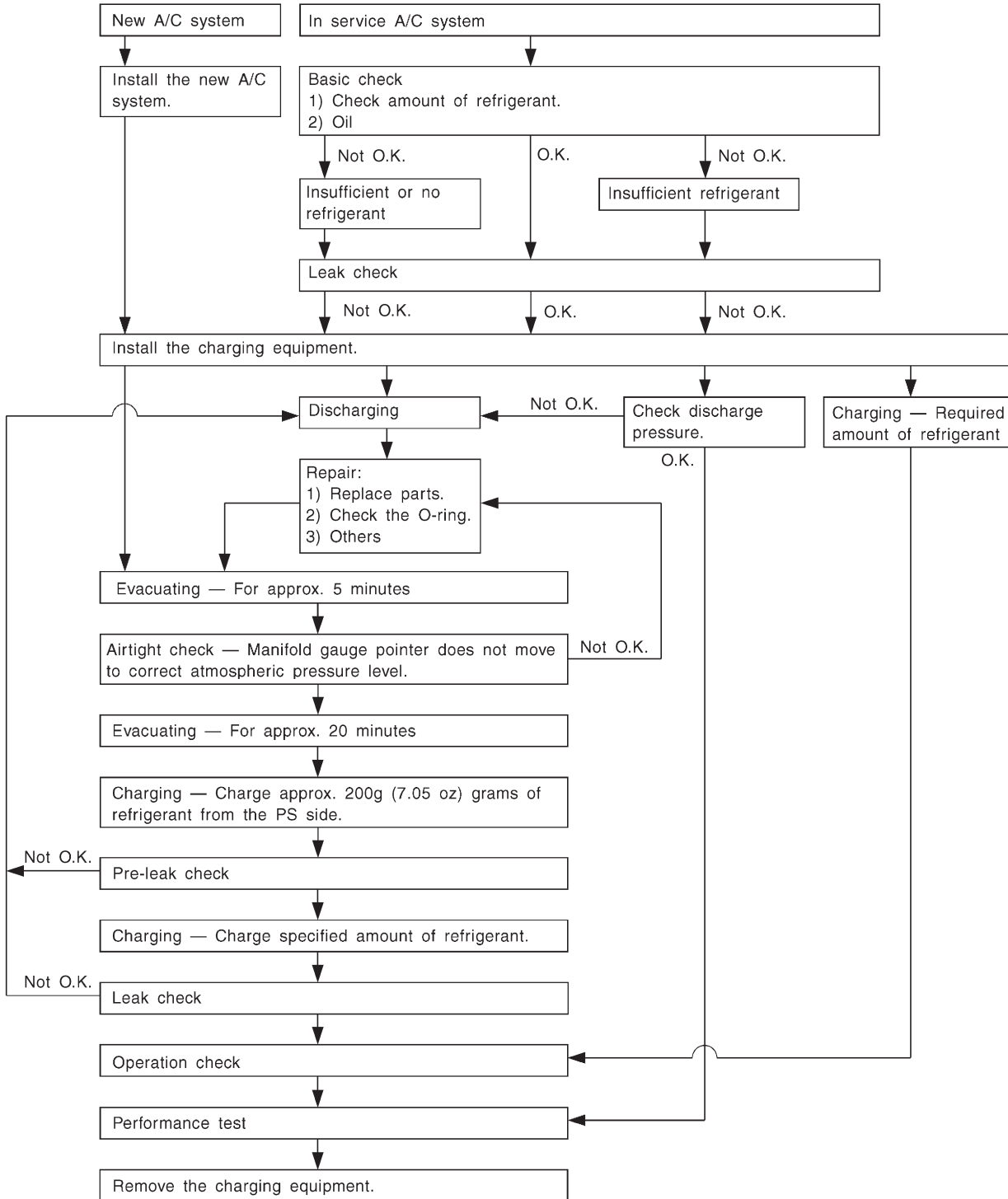

6. Discharge the System

CAUTION:

The following points should be kept in mind when discharging the system.

- Be certain that goggles and gloves are worn.
- Connect refrigerant recovery system to manifold gauge set and remove recycle refrigerant from A/C system.

NOTE:

Refer to appropriate refrigerant recovery system instruction manual for operation.

A: CONNECTING THE MANIFOLD GAUGE SET

- 1) Close the high and low side manifold valves.

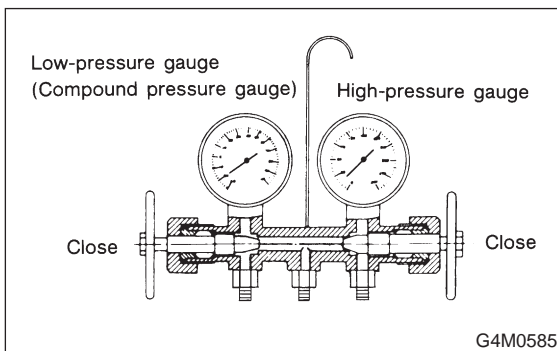

- 2) Turn the A/C system ON and turn the IG switch OFF.
- 3) Attach the high- and low-pressure manifolds to the high and low services port on the vehicle.

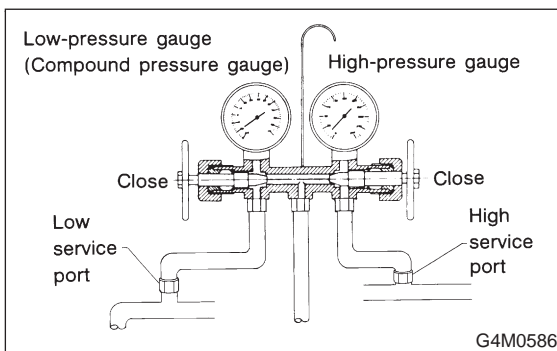

B: PREPARE FOR DISCHARGING

Connect the center manifold hose to the refrigerant recovery system to recycle refrigerant.

7. Evacuating and Charging

The following points should be kept in mind when evacuating and charging with a manifold gauge set.

- 1) Be certain that goggles and gloves are worn.
- 2) If bulk refrigerant [13.6 kg (30 lb) canister] is used, be certain to weigh the charge amount carefully, using the correct equipment, to avoid overcharging the system.
- 3) The charging procedure described in this section begins by charging liquid refrigerant into the high- pressure side of the system with the engine off. The procedure is completed by charging refrigerant vapor into the low-pressure side of the system with the engine running.

CAUTION:

Never open the high-pressure manifold valve when the engine is running.

A: CONNECT THE GAUGE SET

- 1) Close the high- and low-pressure manifold valves.

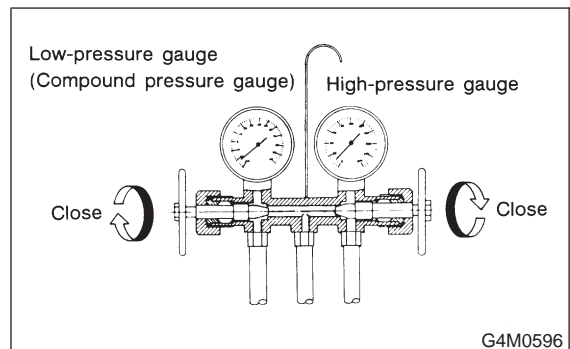

- 2) Attach the low-pressure manifold hose to the low- pressure service port on the vehicle. Check the low- pressure gauge. If more than 68.6 kPa (0.70 kg/cm², 10 psi) is indicated, discharge the system prior to charging.
- 3) Attach the high-pressure manifold hose to the high- pressure service port on the vehicle.
- 4) Connect the center hose from the manifold to the vacuum pump.
- 5) Turn on the vacuum pump.

6. Discharge the System

CAUTION:

The following points should be kept in mind when discharging the system.

- Be certain that goggles and gloves are worn.
- Connect refrigerant recovery system to manifold gauge set and remove recycle refrigerant from A/C system.

NOTE:

Refer to appropriate refrigerant recovery system instruction manual for operation.

A: CONNECTING THE MANIFOLD GAUGE SET

- 1) Close the high and low side manifold valves.

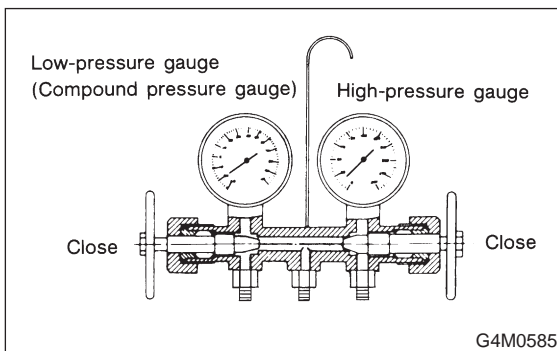

- 2) Turn the A/C system ON and turn the IG switch OFF.
- 3) Attach the high- and low-pressure manifolds to the high and low services port on the vehicle.

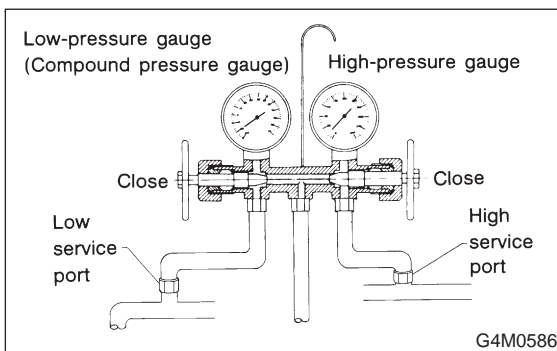

B: PREPARE FOR DISCHARGING

Connect the center manifold hose to the refrigerant recovery system to recycle refrigerant.

7. Evacuating and Charging

The following points should be kept in mind when evacuating and charging with a manifold gauge set.

- 1) Be certain that goggles and gloves are worn.
- 2) If bulk refrigerant [13.6 kg (30 lb) canister] is used, be certain to weigh the charge amount carefully, using the correct equipment, to avoid overcharging the system.
- 3) The charging procedure described in this section begins by charging liquid refrigerant into the high- pressure side of the system with the engine off. The procedure is completed by charging refrigerant vapor into the low-pressure side of the system with the engine running.

CAUTION:

Never open the high-pressure manifold valve when the engine is running.

A: CONNECT THE GAUGE SET

- 1) Close the high- and low-pressure manifold valves.

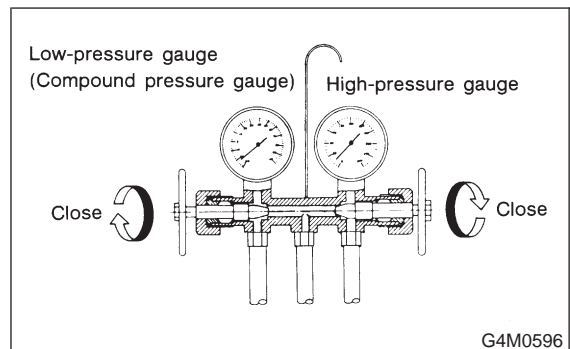

- 2) Attach the low-pressure manifold hose to the low- pressure service port on the vehicle. Check the low- pressure gauge. If more than 68.6 kPa (0.70 kg/cm², 10 psi) is indicated, discharge the system prior to charging.
- 3) Attach the high-pressure manifold hose to the high- pressure service port on the vehicle.
- 4) Connect the center hose from the manifold to the vacuum pump.
- 5) Turn on the vacuum pump.

4-7 [W7B0]

7. Evacuating and Charging

SERVICE PROCEDURE

6) Slowly open the low-pressure manifold valve.

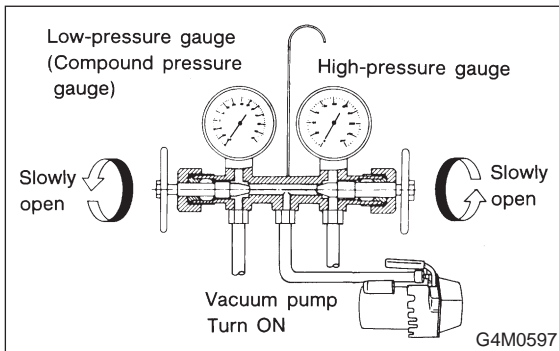

7) When the low-pressure gauge reaches approximately 66.43 kPa (498.3 mmHg, 19.62 inHg), slowly open the high-pressure manifold valve.

8) Maintain a minimum vacuum level of 100.56 kPa (754.4 mmHg, 29.70 inHg) for a minimum of 15 minutes on a new system or 30 minutes for an in-service system.

NOTE:

The gauge will read 4 kPa (25 mmHg, 1 inHg) less for every 304.8 m (1,000 ft) above sea level.

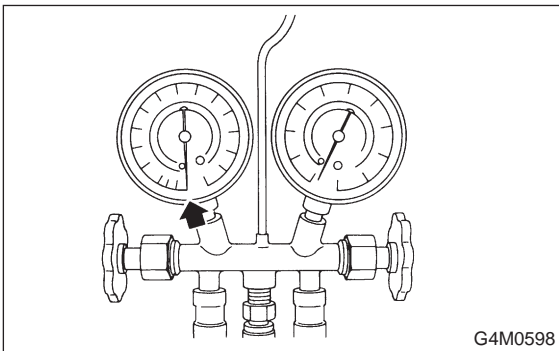

B: PERFORM A VACUUM LEAK TEST

1) After 15 minutes (or more) of evacuation, close the high-pressure manifold valve.

2) Close the low-pressure manifold valve.

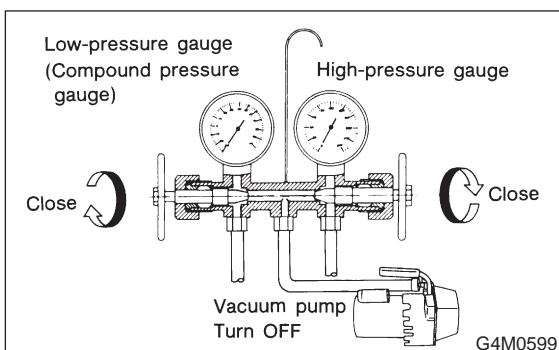

3) Turn off the vacuum pump.

4) Note the low side gauge reading.

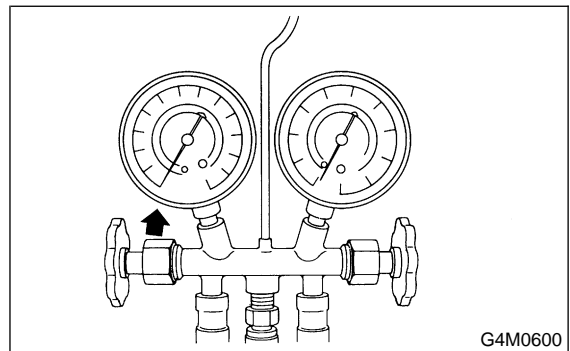

5) After 5 minutes, re-check the low-pressure gauge reading.

If the vacuum level has changed more than 4 kPa (25 mmHg, 1 inHg), perform an HFC-134a leak test.

If the vacuum reading is about the same as noted in step 4), continue on to next step.

6) Carefully attach the can tap to the refrigerant can by following the can tap manufacturer's instructions.

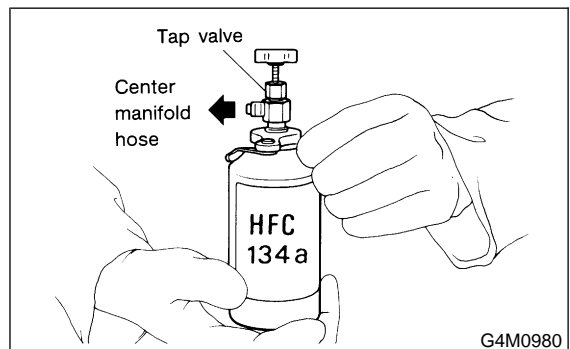

7) Disconnect the center manifold hose from the vacuum pump and connect the hose to the tap valve.

8) If a 13.6 kg (30 lb) container of refrigerant is used a weight scale will be needed. This scale is to determine the amount of refrigerant that is used. Connect the center hose from the manifold to the valve. Place the 13.6 kg (30 lb) container on the scale, valve end down.

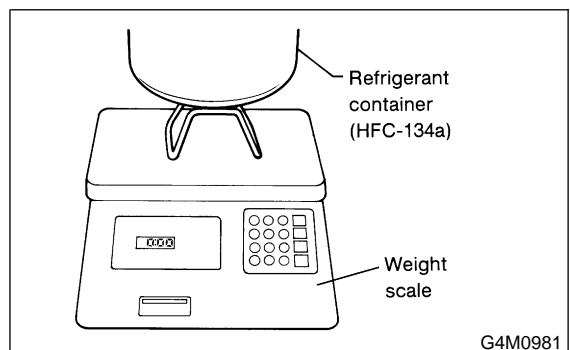

C: PURGE THE CENTER HOSE

CAUTION:

Be certain that goggles and gloves are worn.

- 1) Verify that all three hose connections are tight at the manifold gauge set.

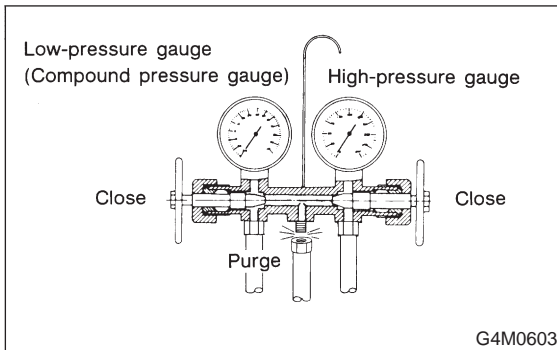

- 2) Open the valve on the HFC-134a source.
- 3) Loosen the center hose connection at the manifold and allow the HFC-134a to escape for no more than two or three seconds, then quickly retighten the hose fitting at the manifold.

D: INITIAL CHARGING THROUGH THE HIGH SIDE

- 1) Connect a tachometer to the engine.
- 2) With the engine off, start charging by slowly opening the high-pressure manifold valve.

NOTE:

The initial charge rate can be increased by immersing the can in lukewarm [Below 38°C (100°F)] water for a short time.

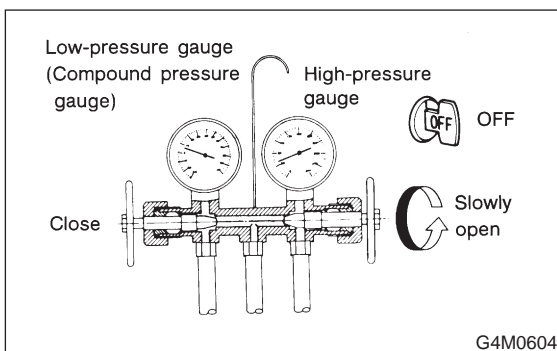

E: CHECK THE GAUGE READINGS

When both the high- and low-pressure gauge readings are about equal, or the HFC-134a source is empty, or the system has been filled to specifications, close the high- pressure manifold valve.

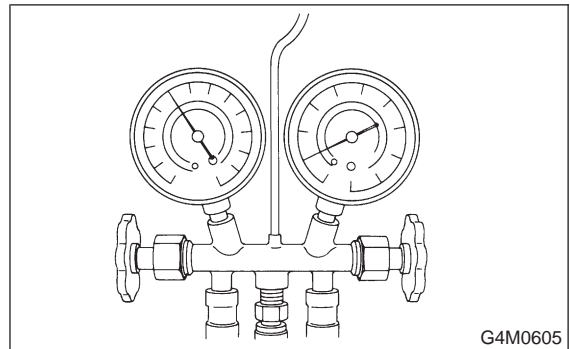

F: ADD ADDITIONAL CANS

If the HFC-134a source is exhausted, first close the high- pressure manifold valve, second, close the can tap valve, then slowly purge the refrigerant from the service hose by loosening the fitting at the can tap.

G: COMPLETE CHARGING THROUGH THE LOW SIDE

- 1) Verify that the high-pressure manifold valve is closed (should have already been closed).
- 2) Verify that the low-pressure manifold valve is closed (should have already been closed).

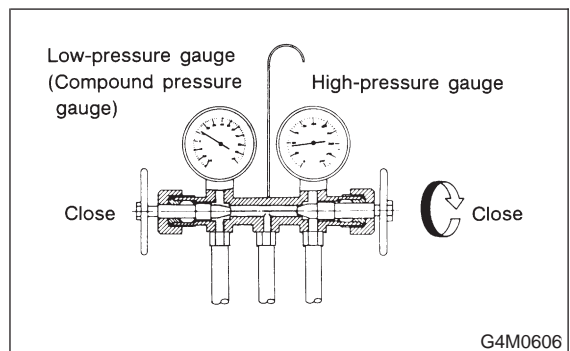

- 3) With the A/C switch off and the windows rolled down, start the engine and run at idle rpm.
- 4) Set the A/C controls on maximum cool and set the blower speed on the highest setting.

5) Quickly turn the A/C switch on-off-on-off a few times to prevent initial compressor damage due to "load shock." Finish this operation with the A/C switch in the ON position.

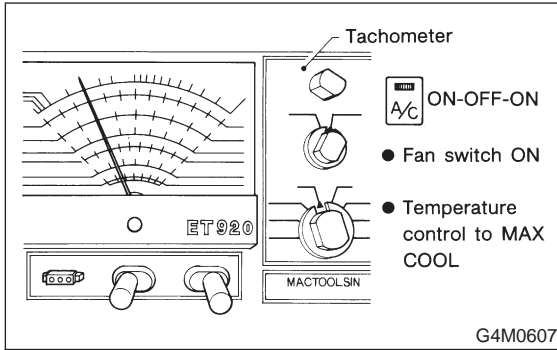

6) Raise engine rpm to approximately 1,500 rpm.

H: CHARGE THE SYSTEM

1) With the refrigerant source connected and the service hose purged, slowly open the low-pressure manifold valve, while checking the low-pressure gauge reading.

CAUTION:
The refrigerant source must be positioned for vapor (valve up).

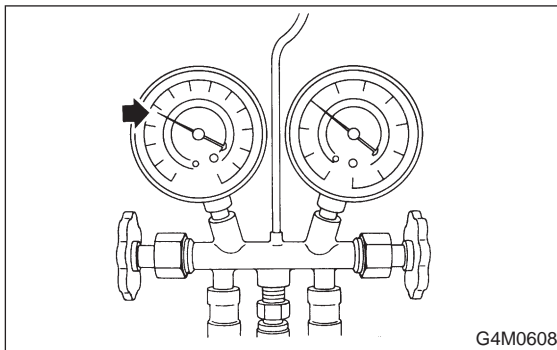

2) Keep the low side pressure below 276 kPa (2.81 kg/cm², 40 psi) by using the low-pressure manifold valve to regulate the flow of refrigerant into the system.

3) When the system is fully charged, close the low-pressure manifold valve.

4) Close the valve at the refrigerant source.

- Refrigerant capacity

Unit: kg (lb)		
Refrigerant	Minimum	Maximum
HFC-134a	0.55 (1.21)	0.65 (1.43)

I: COMPLETE ALL SYSTEM CHECKS

1) Evaluate the system performance. <Ref. to 4-7 [W10A0].>

2) Perform leak detection test. <Ref. to 4-7 [W8A0].>

CAUTION:

- Always perform leak checking in an environment free of refrigerant pollution.
- Do not disconnect the high- or low-pressure hoses from the vehicle before leak checking.

J: DISCONNECT THE MANIFOLD GAUGE SET

Remove the high- or low-pressure hoses from the service ports and install the service port caps.

8. Leak Testing

A: INSPECTION

The following points should be kept in mind when conducting a refrigerant leak test.

- 1) The A/C system to be tested must have an adequate refrigerant charge to begin with.
- 2) The area where the leak test is conducted must be free of wind and drafts, with still air being the ideal condition.
- 3) The atmosphere where the leak test is conducted must be free of refrigerant contamination.
- 4) Operate the A/C system for approx. 10 minutes, then turn the engine off and begin the leak test.
- 5) Refrigerant gas is heavier than air, therefore always hold the probe below the connection being tested.
- 6) When checking for a leak along a length of hose or tube, the leak detector probe must be moved slowly, approx. 25 mm (1 in) per second making sure probe does not come in contact with the component being tested.
- 7) When checking for a leak at a certain point, the leak detector probe must be held at that point for at least 5 seconds.

1. CHECK THE SYSTEM PRESSURE

With gauges connected to the A/C system, operate the A/C and confirm that the high side pressure is above 690 kPa (7.03 kg/cm², 100 psi). If not, evacuate and charge the system before leak checking (refer to evacuation and charging sections).

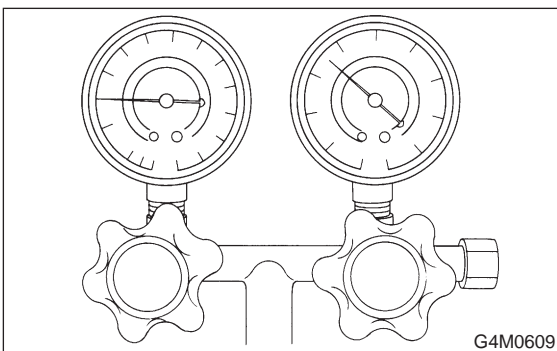

2. CLEAN CONNECTIONS BEFORE TESTING

Before testing, use a clean shop towel to wipe off refrigerant oil, dirt, or foreign material from all of the connections and components to be tested.

NOTE:

Since refrigerant oil absorbs refrigerant, excess oil on or near a connection may falsely signal a leak.

3. CALIBRATE LEAK DETECTOR

Refer to the manufacturer's instructions for the particular type of detector used and calibrate the instrument.

CAUTION:

Always make sure that the probe tip filter is clean and free of contamination.

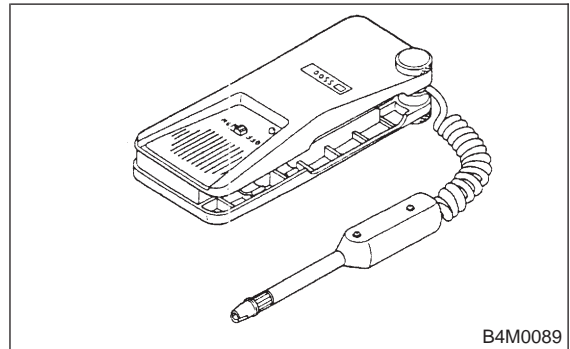

4. LEAK TEST (HIGH-PRESSURE SIDE)

Operate the A/C system for approx. 10 minutes, then turn the engine off and begin the leak test.

- 1) Begin at the connection of the high-pressure tube to the evaporator, and work your way along the high-pressure side of the system to the compressor. There are three places to check on each tube connection.
- 2) Check the area.
 - Check the area where the fitting joins the tube.

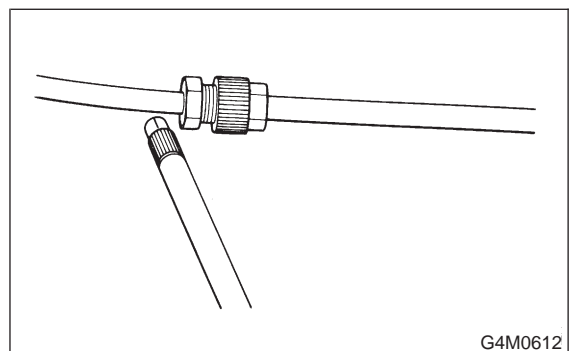

- Check the area where the two parts of the fitting join each other.

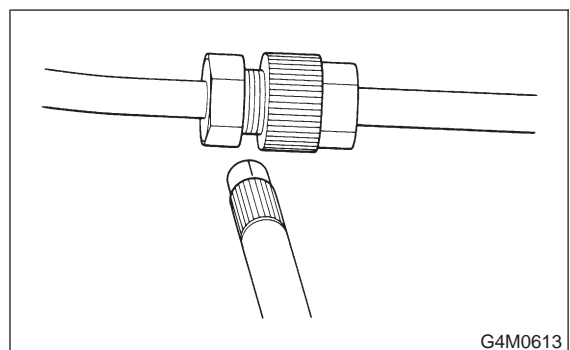

- Check the area where the nut joins the tube.

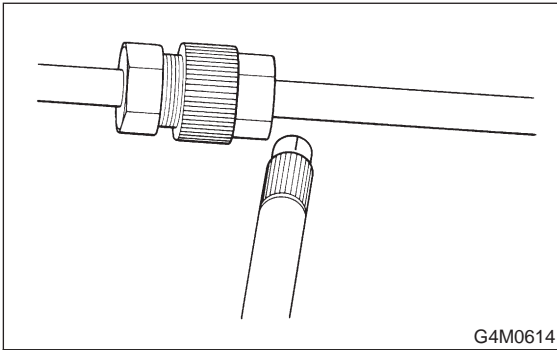

- 3) Check the area of the sight glass and pressure switch (dual switch), and also check the seams of the receiver drier.
- 4) Check the connections of the tubes to the condenser, and also check any welded joints on the condenser.

CAUTION:

An oily area on the fins of the condenser may indicate a leak.

- 5) Check the area where the hoses attach to the compressor.
- 6) Check around the machined portions of the compressor (where the compressor sections join each other).
- 7) If equipped, check the thermal limiter on the compressor housing.
- 8) Check the compressor shaft seal by probing near the center of the compressor clutch pulley.

NOTE:

Some shaft seals have a very slight amount of normal leakage [approximately 28 g (1.0 oz) per year].

5. LEAK TEST (LOW-PRESSURE SIDE)

- 1) Begin at the connection of the low-pressure tube to the evaporator, and work your way along the low-pressure of the system to the compressor. There are three places to check on each tube connection.
- 2) Check the area.

- (1) Check the area where the fitting joins the tube.

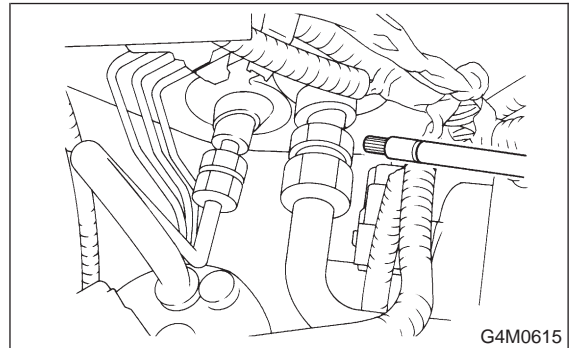

- (2) Check the area where the two parts of the fitting join each other.
- (3) Check the area where the nut joins the tube.

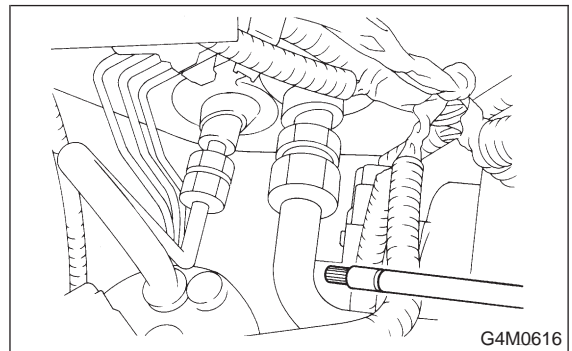

6. CHECK THE FLEXIBLE HOSES

Visually inspect the rubber portions of the flexible hoses for cracking. Probe the rubber section, including the ends of any insulators or protectors which may cover sections of the rubber hose, and near the ends where the rubber meets the metal collar.

NOTE:

Be certain to move the probe slowly [approximately 25 mm (1 in) per second] when probing along any length of hose or tube.

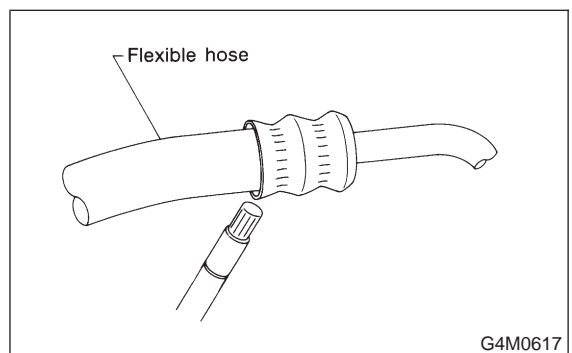

7. CHECK THE EVAPORATOR ASSEMBLY

- 1) Use one or both of the following methods to check the evaporator assembly.
- 2) Remove the drain hose from the case drain nipple. Hold the probe at the end of the case drain nipple for at least 10 seconds. Be certain to reconnect the drain hose when finished.
- 3) With the ignition key in the "ACC" position, run the blower on high speed for 1 minute, then turn the blower off. Place the probe in the center instrument panel vent, and turn the blower on low speed for 1 to 2 seconds, then turn the blower off. Leave the probe in the vent for at least 10 seconds.

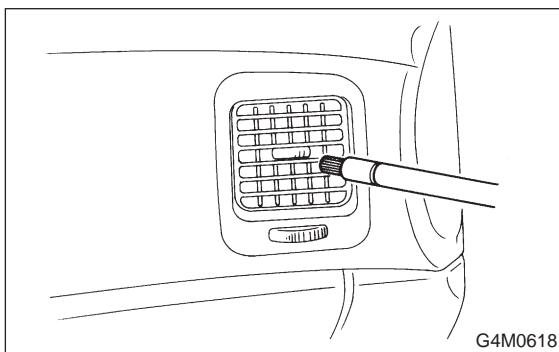

8. CHECK THE SERVICE PORT CAPS

Visually inspect the inside of the service port caps. Make sure the rubber seal is in place on the inside of the caps. Disconnect the gauges from the vehicle and install the service port caps.

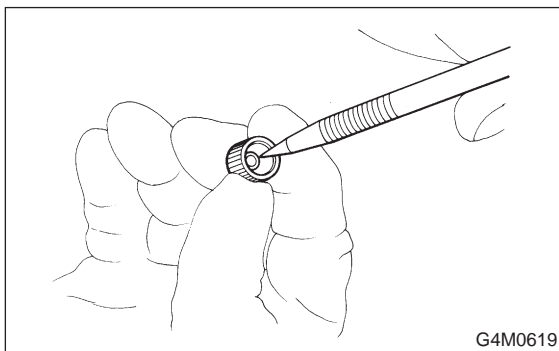

9. Lubrication

A: ADJUSTMENT

1. SYSTEM OIL STABILIZATION

- 1) Prior to opening the refrigerant system for repairs (except compressor seizure) the system must be stabilized for correct oil replenishment.
- 2) Follow these procedures:
 - (1) Engine speed set to 1,500 rpm
 - (2) A/C "ON"
 - (3) Air source to recirculate
 - (4) Blower in 4th or high speed position
 - Make sure the air entering the evaporator is above 26.7°C (80°F).
 - The discharge (high) side pressure must be above 588 kPa (6 kg/cm², 85 psi).
- (5) Operate the A/C for 10 minutes.

2. SYSTEM DISCHARGE

Slowly, discharge the system starting with the high-pressure side until the pressure drops below 345 kPa (3.52 kg/cm², 50 psi), then open the low-pressure side.

B: REPLACEMENT

1. OIL REPLACEMENT

1) After stabilization and discharge, replace the component, adding the appropriate amount of oil (ZXL200PG) to the new component before installation.

Evaporator	114 ml (3.9 US fl oz, 4.0 Imp fl oz)
Receiver drier	5 ml (0.2 US fl oz, 0.2 Imp fl oz)
Condenser	2 ml (0.07 US fl oz, 0.07 Imp fl oz)
Hose	1 ml (0.03 US fl oz, 0.04 Imp fl oz)

- 2) If the compressor is replaced (after stabilization):
 - (1) Drain and measure the oil from the original compressor.
 - (2) Drain the oil from the replacement compressor and refill with the same amount that was drained from the original [20 ml (0.7 US fl oz, 0.7 Imp fl oz) minimum]. Always use ZXL200PG for the replacement oil.

7. CHECK THE EVAPORATOR ASSEMBLY

- 1) Use one or both of the following methods to check the evaporator assembly.
- 2) Remove the drain hose from the case drain nipple. Hold the probe at the end of the case drain nipple for at least 10 seconds. Be certain to reconnect the drain hose when finished.
- 3) With the ignition key in the "ACC" position, run the blower on high speed for 1 minute, then turn the blower off. Place the probe in the center instrument panel vent, an turn the blower on low speed for 1 to 2 seconds, then turn the blower off. Leave the probe in the vent for at least 10 seconds.

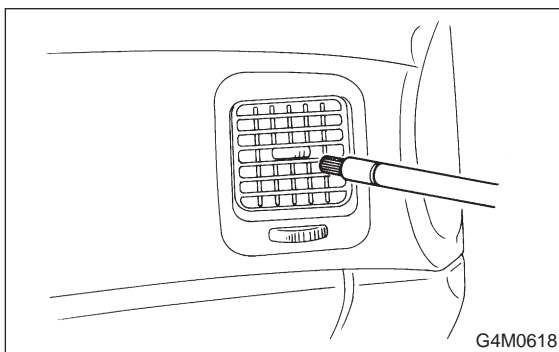

8. CHECK THE SERVICE PORT CAPS

Visually inspect the inside of the service port caps. Make sure the rubber seal is in place on the inside of the caps. Disconnect the gauges from the vehicle and install the service port caps.

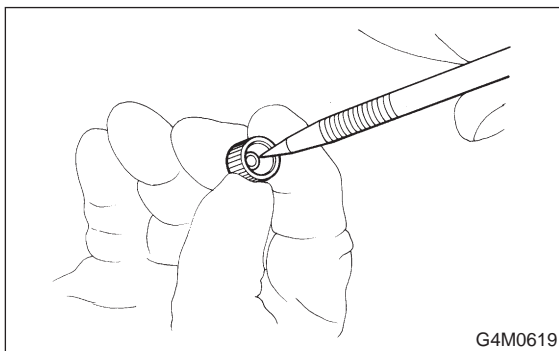

9. Lubrication

A: ADJUSTMENT

1. SYSTEM OIL STABILIZATION

- 1) Prior to opening the refrigerant system for repairs (except compressor seizure) the system must be stabilized for correct oil replenishment.
- 2) Follow these procedures:
 - (1) Engine speed set to 1,500 rpm
 - (2) A/C "ON"
 - (3) Air source to recirculate
 - (4) Blower in 4th or high speed position
 - Make sure the air entering the evaporator is above 26.7°C (80°F).
 - The discharge (high) side pressure must be above 588 kPa (6 kg/cm², 85 psi).
- (5) Operate the A/C for 10 minutes.

2. SYSTEM DISCHARGE

Slowly, discharge the system starting with the high-pressure side until the pressure drops below 345 kPa (3.52 kg/cm², 50 psi), then open the low-pressure side.

B: REPLACEMENT

1. OIL REPLACEMENT

- 1) After stabilization and discharge, replace the component, adding the appropriate amount of oil (ZXL200PG) to the new component before installation.

Evaporator	114 ml (3.9 US fl oz, 4.0 Imp fl oz)
Receiver drier	5 ml (0.2 US fl oz, 0.2 Imp fl oz)
Condenser	2 ml (0.07 US fl oz, 0.07 Imp fl oz)
Hose	1 ml (0.03 US fl oz, 0.04 Imp fl oz)

- 2) If the compressor is replaced (after stabilization):
 - (1) Drain and measure the oil from the original compressor.
 - (2) Drain the oil from the replacement compressor and refill with the same amount that was drained from the original [20 ml (0.7 US fl oz, 0.7 Imp fl oz) minimum]. Always use ZXL200PG for the replacement oil.

10. Performance Test

A: INSPECTION

1. VEHICLE SET UP

In order to obtain meaningful test results, the vehicle must be set up to meet the following conditions.

- Vehicle in shade
- No wind
- All vehicle doors closed
- Front windows opened
- Hood opened
- Engine speed set at 1,500 rpm.
- A/C ON
- Temperature control lever — Maximum cold
- Air source — Recirculation
- Blower speed — 4th position (High)
- Operate A/C for 10 minutes (Minimum) before taking measurement.

2. MEASUREMENTS

After 10 minutes (Minimum) of A/C operation and using accurate test equipment, take the following measurements (in order).

- 1) Evaporator intake air temperature at recirculation door.
- 2) Evaporator discharge air temperature at center grill.
- 3) Condenser (Ambient) intake air temperature measured 0.9 m (3 ft) in front and in line with the center of the condenser.
- 4) Suction (Low) side pressure
- 5) Discharge (High) side pressure

NOTE:

If only one thermometer is available; 1)take the ambient measurement first; then 2)the intake air; and 3)discharge air temperature.

3. MEASUREMENT STANDARD BY VERSES

Compare temperature and pressure measurements with the established standards shown in the following charts.

PERFORMANCE CHART

CONDITIONS

- Engine speed: 1500 rpm
- Vehicle condition: Indoors
- Doors: Closed
- Windows and engine hood: Open
- Windshield velocity: 2m/sec (6ft-sec) or less
- Air humidity at windshield: 50 to 70%
- Mode switch: VENT
- Recirc switch: RECIRC
- Fan switch: 4
- Temperature level: Full cold
- A/C switch: ON

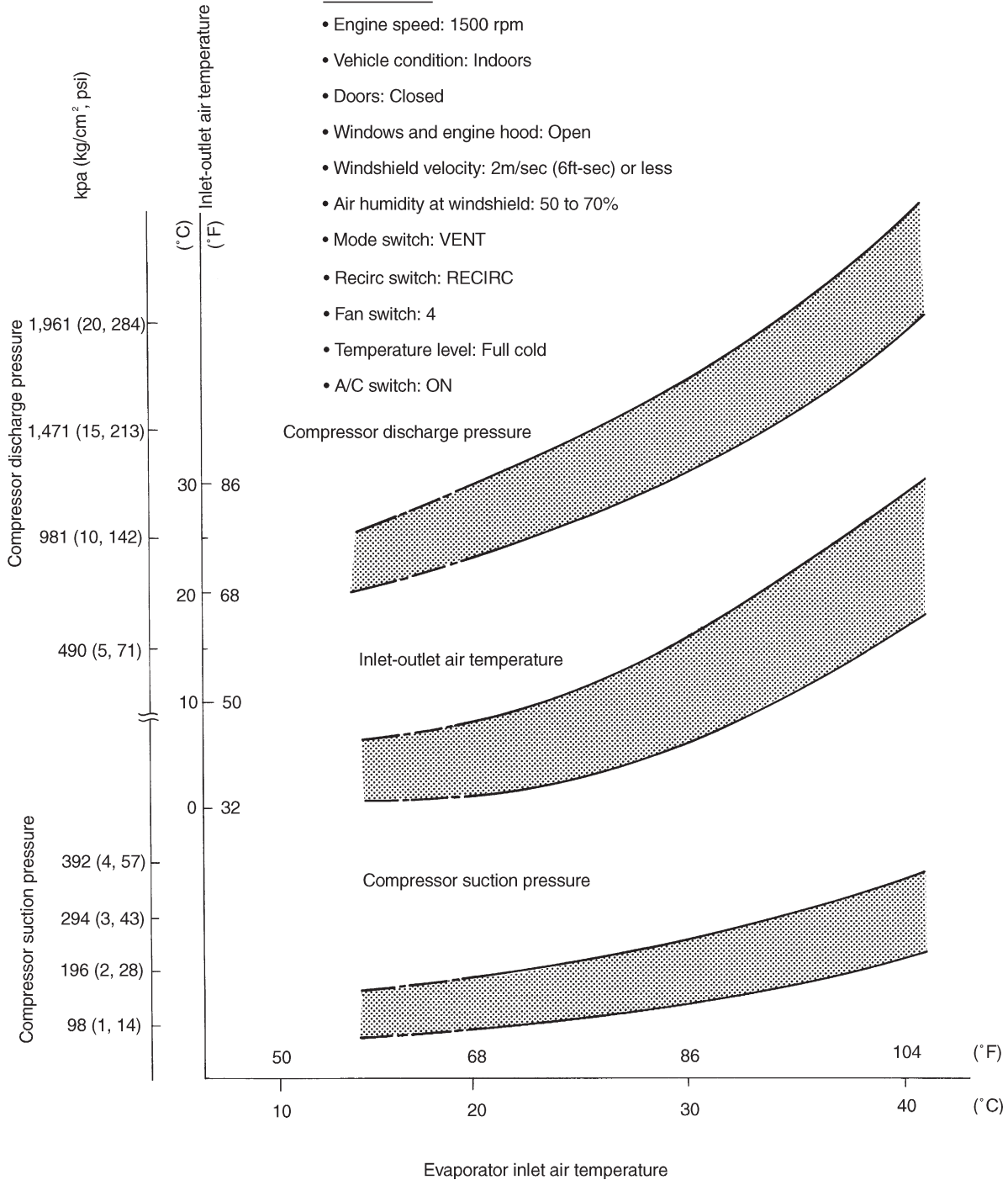

11. Compressor

A: INSPECTION

1. COMPRESSOR CLUTCH

NOTE:

- Compressor is a swash plate type. When trouble occurs, replace compressor as a single unit.
- Compressor clutch trouble is often caused by clutch slippage and noise. Check and take corrective measures, as required.

1) Remove belt cover.

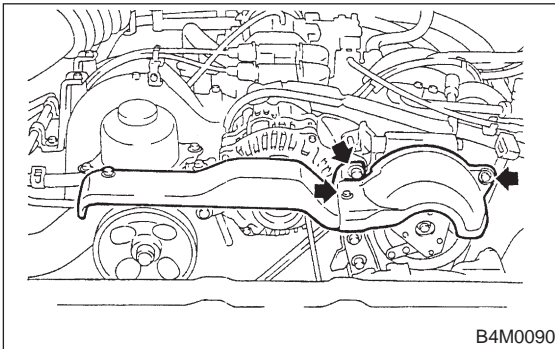

2) Compressor clutch trouble is often caused by clutch slippage and noise. Check and take corrective measures, as required.

Clearance:

0.3 — 0.6 mm (0.012 — 0.024 in)

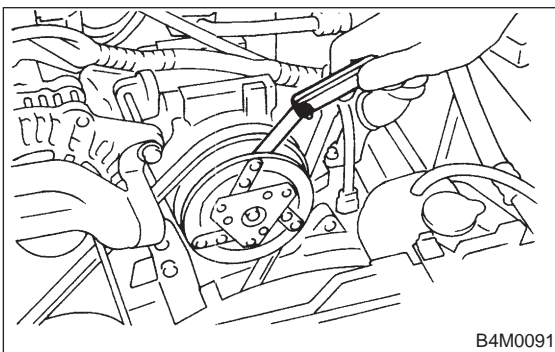

3) Check that voltage applied to magnetic coil is at least 10.5 volts.

4) When noise is noted, check that it originates in either compressor or pulley bearing.

B: REMOVAL

1) Disconnect ground cable from battery.

2) Discharge refrigerant using refrigerant recovery system. <Ref. to 4-7 [W600].>

(1) Fully close low-pressure valve of manifold gauge.

(2) Connect low-pressure charging hose of manifold gauge to low-pressure service valve.

(3) Open low-pressure manifold gauge valve slightly, and slowly discharge refrigerant from system.

CAUTION:

Do not allow refrigerant to rush out. Otherwise, compressor oil will be discharged along with refrigerant.

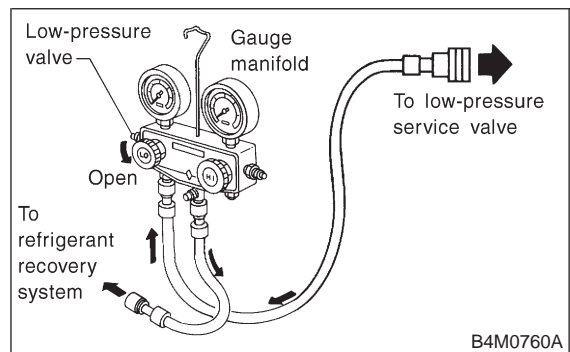

3) Remove low-pressure hose (a) and high-pressure hose (b).

CAUTION:

● Be careful not to lose O-ring of low-pressure hose.

● Plug the opening to prevent foreign matter from entering.

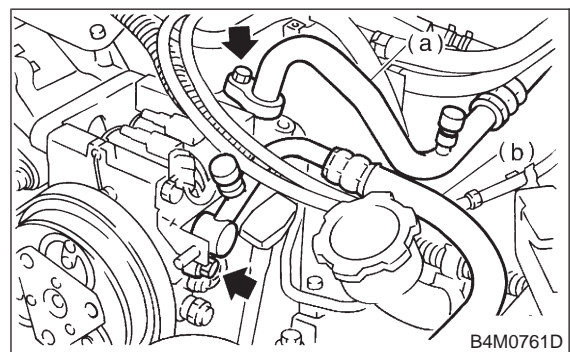

- 4) Remove compressor belt cover and alternator belt cover:
Remove bolts which secure belt covers.

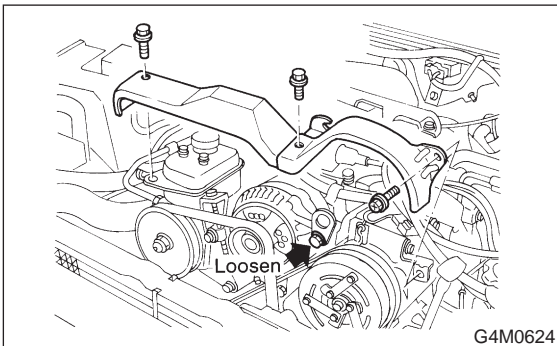

- 5) Remove alternator V-belt:
(1) Loosen lock bolt on alternator bracket.
(2) Turn adjusting bolt and remove V-belt.

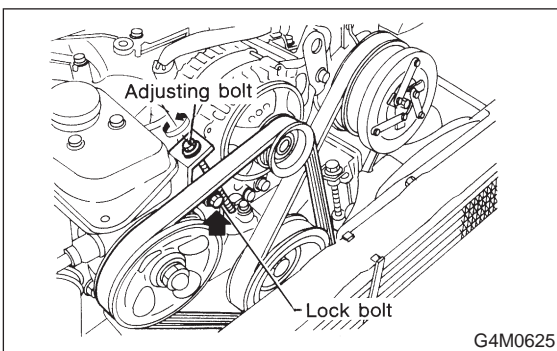

- 6) Remove compressor V-belt:
(1) Loosen lock nut on idler pulley.
(2) Turn adjusting bolt and remove V-belt.

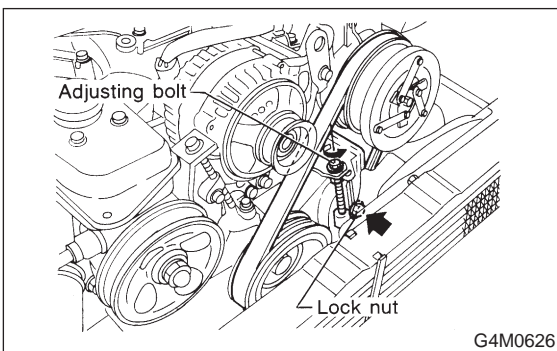

- 7) Disconnect alternator harness.

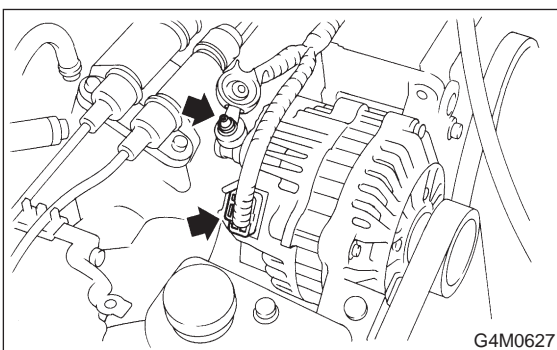

- 8) Disconnect compressor harness:
Disconnect compressor harness from body harness.
9) Lower bracket:
Remove bolts which secure lower compressor bracket.

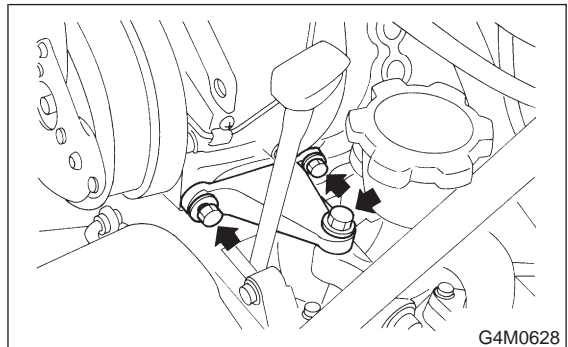

- 10) Remove compressor:
(1) Remove bolt which secure compressor.
(2) Remove compressor from bracket.

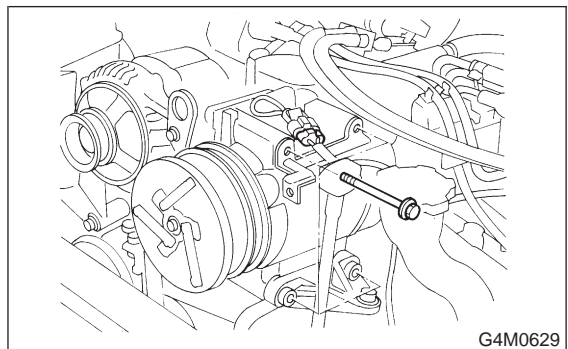

C: INSTALLATION

- 1) Install compressor:
Install compressor on bracket.

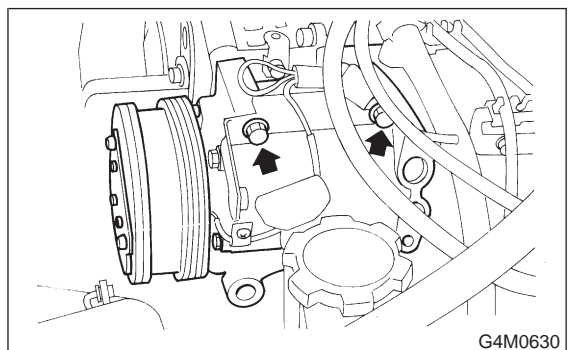

- 2) Connect compressor harness.
3) Connect alternator harness.
4) Install compressor V-belt (Rear):
After adjusting belt tension, tighten tension pulley lock nut securely.

4-7 [W11C0]

11. Compressor

SERVICE PROCEDURE

5) Install alternator V-belt:
After adjusting V-belt tension, tighten alternator bracket lock bolt securely.

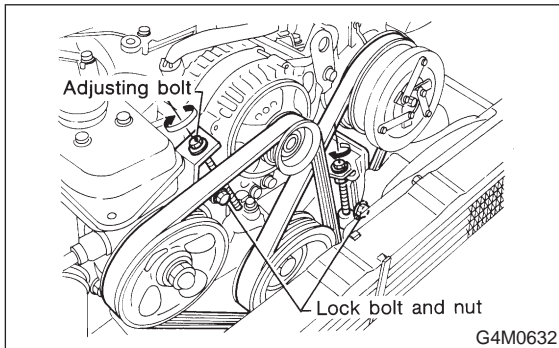

6) Check drive belt tension and adjust it if necessary by changing alternator position and/or idler pulley position.

CAUTION:

- Ensure that the V-belt is aligned correctly. If it is not, check for loose bolts.
- The V-belt should not be too tight or too loose.

A belt which is too tight may break bearing or cause gas to leak from the shaft seal. A belt which is too loose slips, thereby causing the belt cut.

● After completing the compressor installation and testing the system operation, check and adjust the tension of both V-belts again.

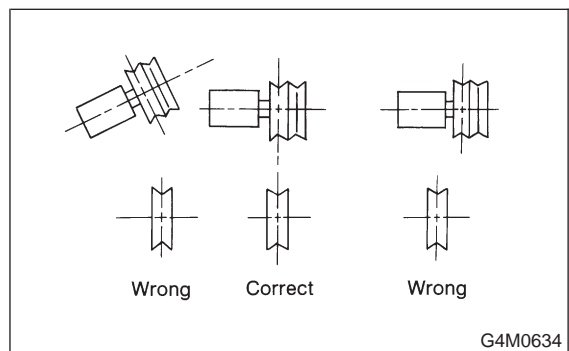

Pulley arrangement	Tension mm (in)/98N (10 kg, 22 lb)	
	(A)	(B)
<p>Figures in table refer to the number of grooves in pulleys. C/P: Crankshaft pulley ALT: Alternator pulley P/S: Power steering oil pump pulley A/C: Air conditioner compressor pulley I/P: Idler pulley</p>	<p>*New belt: 7.0 – 9.0 (0.276 – 0.354) Existing belt: 9.0 – 11.0 (0.354 – 0.433)</p>	<p>*New belt: 7.5 – 8.5 (0.295 – 0.335) Existing belt: 9.0 – 10.0 (0.354 – 0.394)</p>
<p>*When replacing belts with new ones, adjust tensions to specification and then readjust to the same specification after running engine for 5 minutes.</p>		

B4M1098A

7) Install high-pressure hose (b).
Connect high-pressure hose with compressor.

CAUTION:

Be sure to apply compressor oil to the periphery of O-ring.

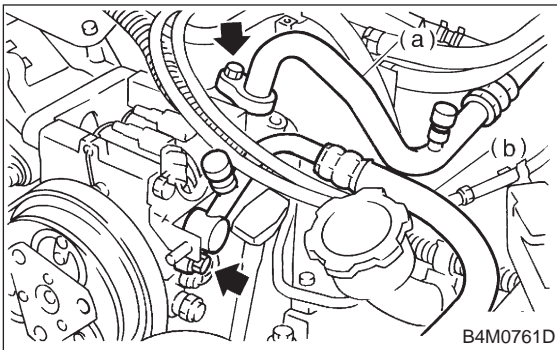

8) Install low-pressure hose (a).
Connect low-pressure hose with compressor.

CAUTION:

Be sure to apply compressor oil to the periphery of O-ring.

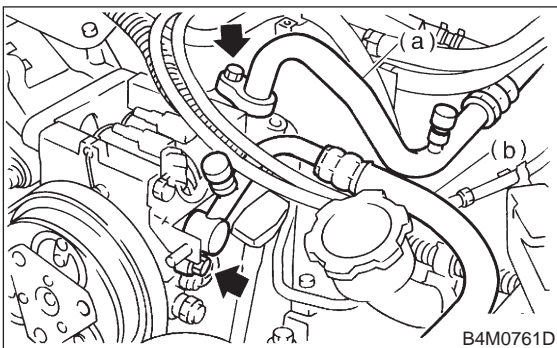

9) Install belt cover.
10) Connect ground cable to negative terminal of battery.
11) Charge refrigerant. <Ref. to 4-7 [W7H0].>

12. Condenser

A: REMOVAL AND INSTALLATION

- 1) Disconnect battery negative terminal.
- 2) Discharge refrigerant using refrigerant recovery system. <Ref. to 4-7 [W600].>
- 3) Remove front grille.

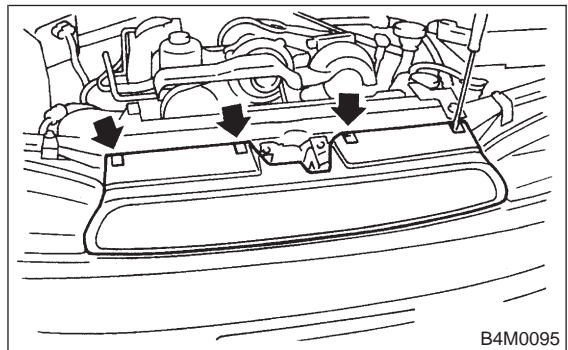

- 4) Remove canister from bracket.

CAUTION:

- Do not disconnect hose from canister.
- Insert air vent hose of canister into the hole on body.

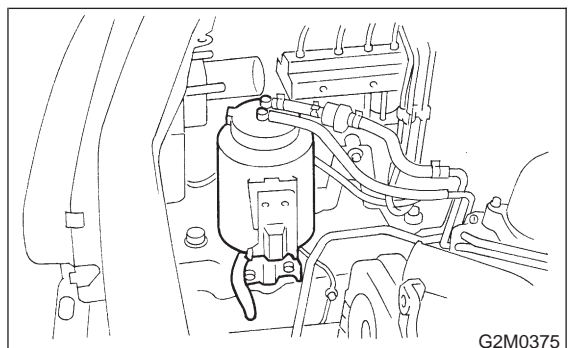

- 5) Remove the radiator upper bracket of both side.
- 6) Disconnect high-pressure hose (a) and high-pressure pipe (b) from condenser.

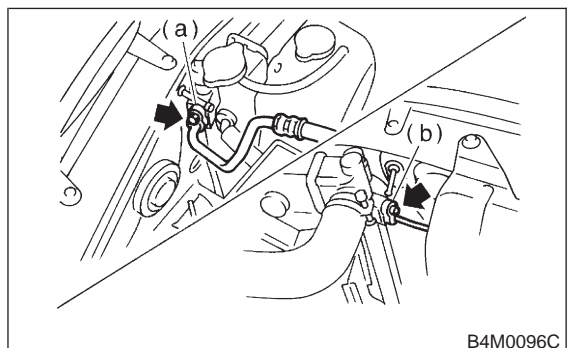

7) Install high-pressure hose (b).
Connect high-pressure hose with compressor.

CAUTION:

Be sure to apply compressor oil to the periphery of O-ring.

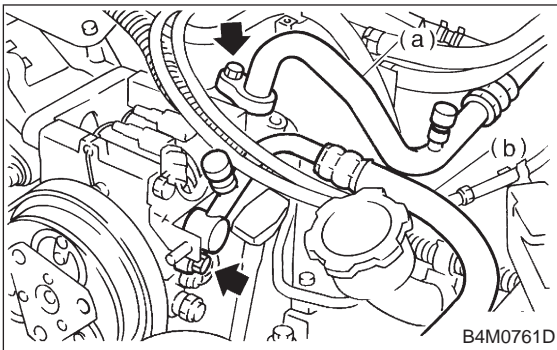

8) Install low-pressure hose (a).
Connect low-pressure hose with compressor.

CAUTION:

Be sure to apply compressor oil to the periphery of O-ring.

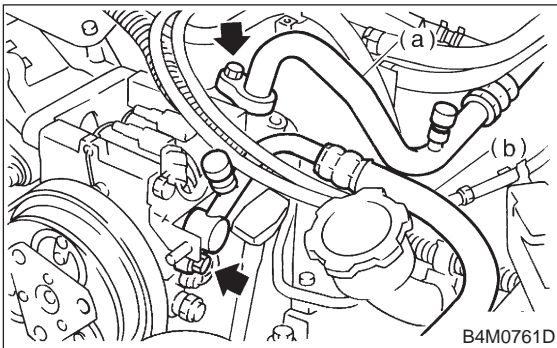

9) Install belt cover.
10) Connect ground cable to negative terminal of battery.
11) Charge refrigerant. <Ref. to 4-7 [W7H0].>

12. Condenser

A: REMOVAL AND INSTALLATION

- 1) Disconnect battery negative terminal.
- 2) Discharge refrigerant using refrigerant recovery system. <Ref. to 4-7 [W600].>
- 3) Remove front grille.

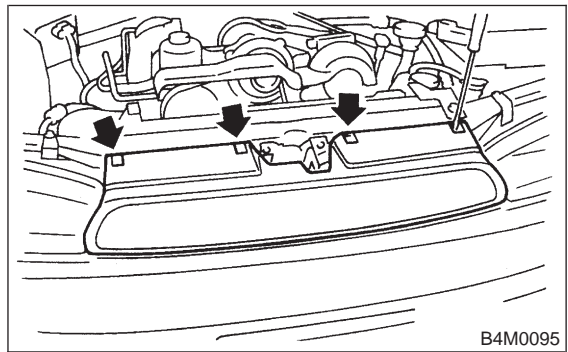

- 4) Remove canister from bracket.

CAUTION:

- Do not disconnect hose from canister.
- Insert air vent hose of canister into the hole on body.

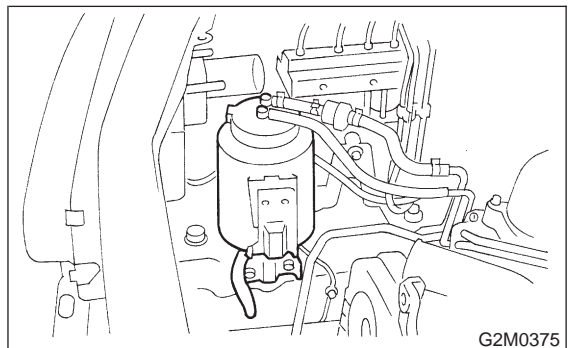

- 5) Remove the radiator upper bracket of both side.
- 6) Disconnect high-pressure hose (a) and high-pressure pipe (b) from condenser.

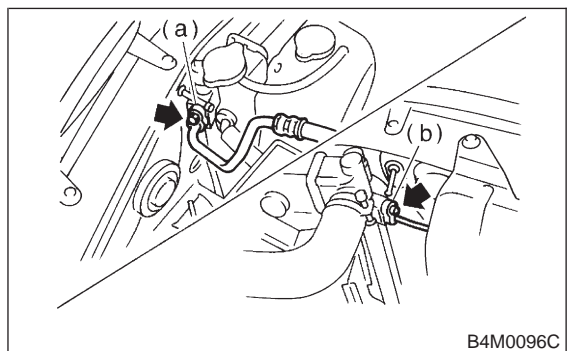

7) Remove the two bolts which secure condenser. While lifting condenser, remove it through space between radiator and radiator panel.

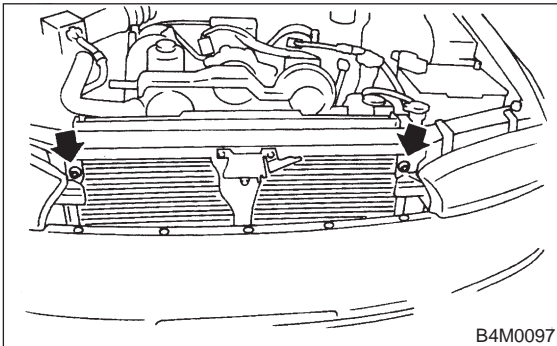

8) The condenser should be installed in the reverse order in which it was removed. When installing the condenser, pay attention to the following:

CAUTION:

Before connecting the pipe, be sure to apply oil to the periphery of O-ring.

NOTE:

After installing condenser, ensure that guide on lower side of condenser is inserted into hole in radiator panel. Tighten attaching bolts.

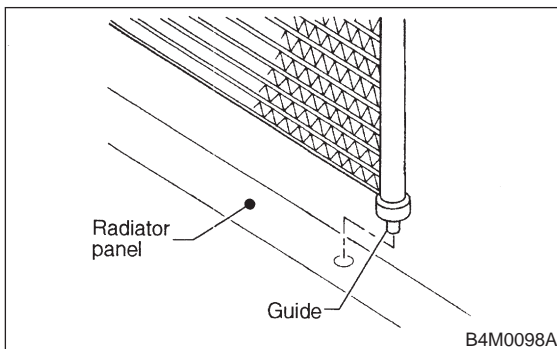

9) Charge refrigerant. <Ref. to 4-7 [W7H0].>

B: INSPECTION

1) Make sure the condenser fins are free from dust and insects. If the fins are clogged, clean by blowing air or water through them.

NOTE:

To prevent dust and water from getting into the condenser, this work must be done when the condenser is installed in an actual vehicle.

2) Check the condenser to see if it shows any sign of oil. If oil ooze or gas leak occur from the condenser, replace it with a new one.

13. Receiver Drier**A: REMOVAL AND INSTALLATION**

- 1) Disconnect battery negative terminal.
- 2) Discharge refrigerant using refrigerant recovery system. <Ref. to 4-7 [W600].>
- 3) Disconnect pressure switch harness (a).
- 4) Disconnect pipes (b).
- 5) Remove mounting bolt (c) and remove receiver drier.

CAUTION:

The receiver drier contains a desiccant. Be sure to put a blind plug in the detached receiver drier to protect it from moisture.

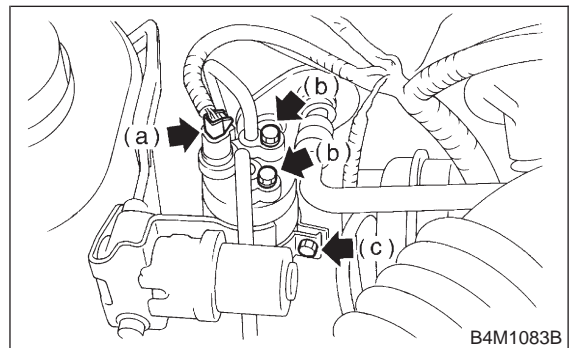

- 6) Install the receiver drier in the reverse order of removal.
- 7) Charge refrigerant. <Ref. to 4-7 [W7H0].>

7) Remove the two bolts which secure condenser. While lifting condenser, remove it through space between radiator and radiator panel.

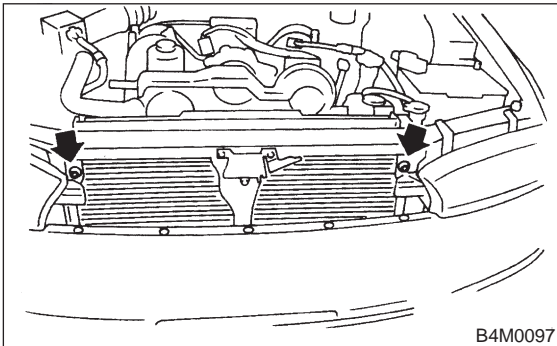

8) The condenser should be installed in the reverse order in which it was removed. When installing the condenser, pay attention to the following:

CAUTION:

Before connecting the pipe, be sure to apply oil to the periphery of O-ring.

NOTE:

After installing condenser, ensure that guide on lower side of condenser is inserted into hole in radiator panel. Tighten attaching bolts.

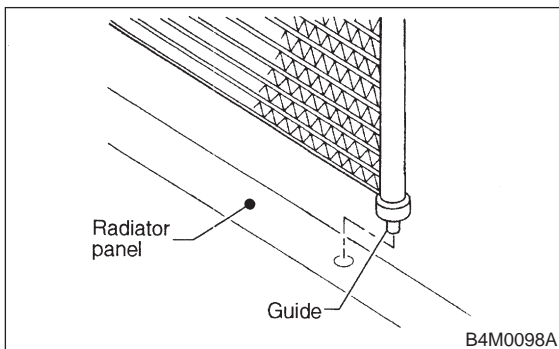

9) Charge refrigerant. <Ref. to 4-7 [W7H0].>

B: INSPECTION

1) Make sure the condenser fins are free from dust and insects. If the fins are clogged, clean by blowing air or water through them.

NOTE:

To prevent dust and water from getting into the condenser, this work must be done when the condenser is installed in an actual vehicle.

2) Check the condenser to see if it shows any sign of oil. If oil ooze or gas leak occur from the condenser, replace it with a new one.

13. Receiver Drier

A: REMOVAL AND INSTALLATION

- 1) Disconnect battery negative terminal.
- 2) Discharge refrigerant using refrigerant recovery system. <Ref. to 4-7 [W600].>
- 3) Disconnect pressure switch harness (a).
- 4) Disconnect pipes (b).
- 5) Remove mounting bolt (c) and remove receiver drier.

CAUTION:

The receiver drier contains a desiccant. Be sure to put a blind plug in the detached receiver drier to protect it from moisture.

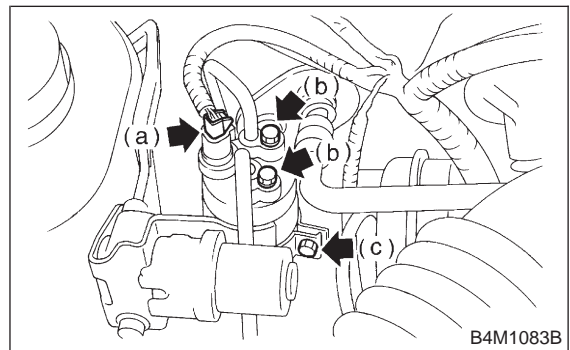

- 6) Install the receiver drier in the reverse order of removal.
- 7) Charge refrigerant. <Ref. to 4-7 [W7H0].>

14. Evaporator Unit

A: REMOVAL AND INSTALLATION

- 1) Disconnect battery negative terminal.
- 2) Discharge refrigerant using refrigerant recovery system. <Ref. to 4-7 [W600].>
- 3) Disconnect discharge pipe, suction pipe and grommets

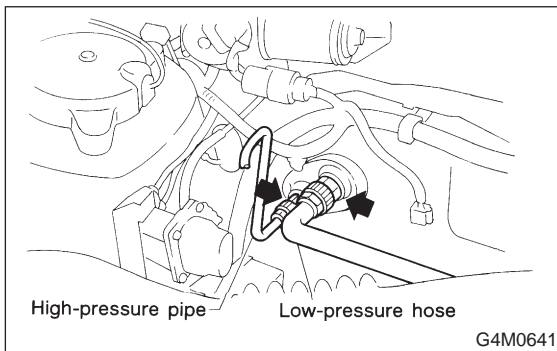

- 4) Remove glove box and pocket back panel. <Ref. to 5-4 [W1A0].>

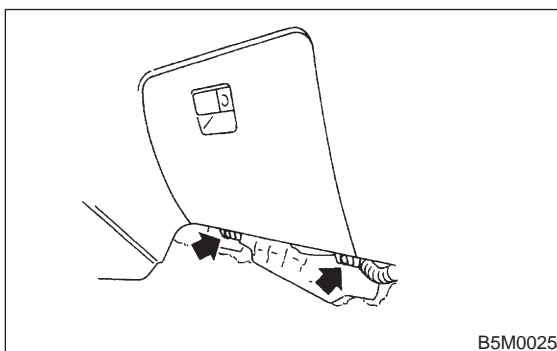

- 5) Disconnect the harness connector from evaporator.
- 6) Disconnect drain hose.
- 7) Remove evaporator mounting bolt and nut.

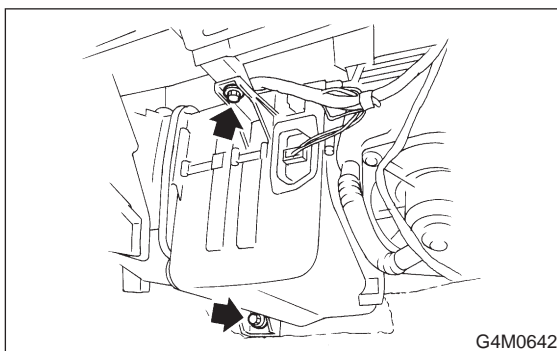

- 8) Install the evaporator in the reverse order of removal.
- 9) Charge refrigerant. <Ref. to 4-7 [W7H0].>

B: DISASSEMBLY AND ASSEMBLY

- 1) Remove resistor assembly and remove six screws from evaporator case.

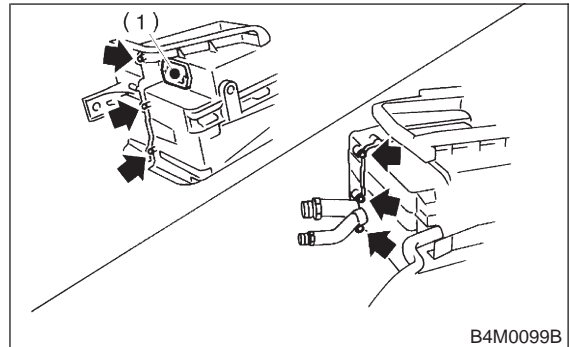

(1) Resistor ASSY

- 2) Remove thermostat (a) from upper case. (Thermistor (b) is inserted into specified evaporator fin position.) When installing thermostat, be sure to insert thermistor into specified fin position.

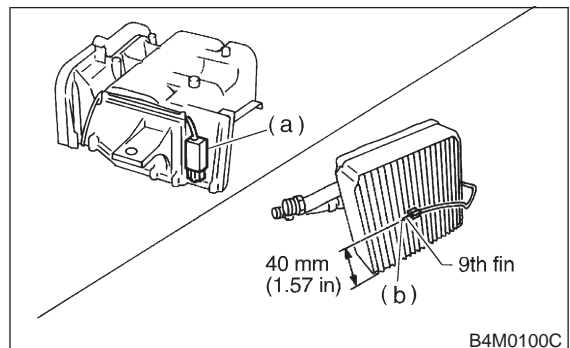

- 3) Disconnect the connection between the expansion valve and pipe from receiver drier.
- 4) Remove the expansion valve from pipes.

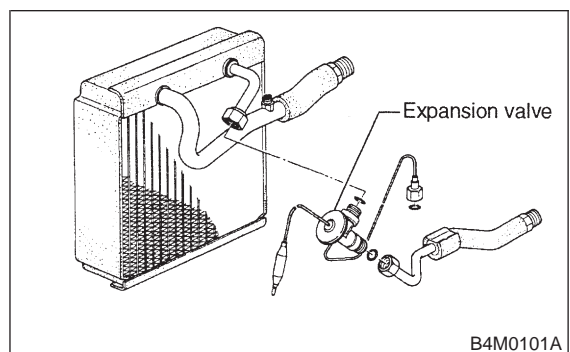

- 5) To install expansion valve, reverse removal procedures. Properly wrap capillary tube of expansion valve with seal.
- 6) Check to see if the evaporator fins are clogged. If they are, clean them with compressed air.

CAUTION:
Water must never be used to clean the evaporator.

7) Check parts that have been removed for cracks or scratches, and repair or replace them with new ones, if necessary.

8) Reassemble the evaporator in the reverse order of disassembly.

NOTE:

Confirm that the O-ring is inserted in the specified position.

15. Condenser Fan Assembly

A: REMOVAL AND INSTALLATION

- 1) Disconnect battery negative terminal.
- 2) Disconnect harness connector from fan motor.
- 3) Remove condenser fan bolt from radiator.
- 4) Pull condenser fan assembly.
- 5) Install the condenser fan assembly in the reverse order of removal.

Tightening torque:

T: 7.4±2.0 N·m (0.75±0.2 kg·m, 5.4±1.4 ft·lb)

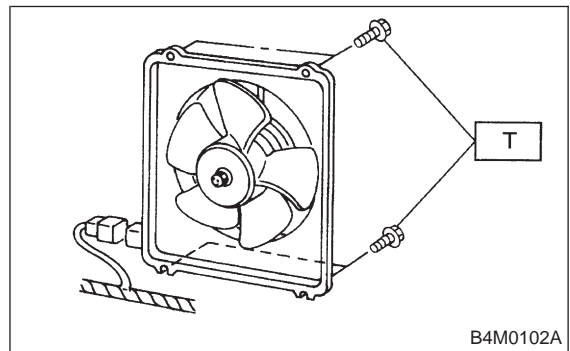

16. Flexible Hose

A: REMOVAL AND INSTALLATION

- 1) Disconnect battery negative terminal.
- 2) Discharge refrigerant using refrigerant recovery system. <Ref. to 4-7 [W600].>
- 3) Remove low-pressure hose:

CAUTION:

With the following cautions, replace flexible hoses with new ones if they are damaged or swollen.

- The flexible hoses should be free from twists and tension after they have been connected.
- The flexible hoses must not be bent or twisted forcibly.

- (1) Remove hose attaching bolts.

CAUTION:

Plug the opening to prevent foreign matter from getting in.

- (2) Disconnect the connector at evaporator unit.

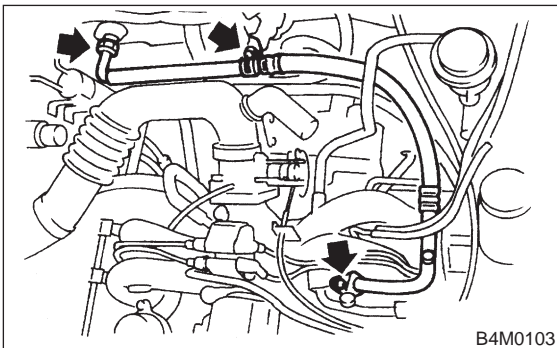

- 4) Remove high-pressure hose:

CAUTION:

With the following cautions, replace flexible hoses with new ones if they are damaged or swollen.

- The flexible hoses should be free from twists and tension after they have been connected.
- The flexible hoses must not be bent or twisted forcibly.

- (1) Disconnect hose attaching bolt (compressor side).
- (2) Disconnect hose attaching bolt (condenser side).

CAUTION:

Plug the opening to prevent foreign matter from getting in.

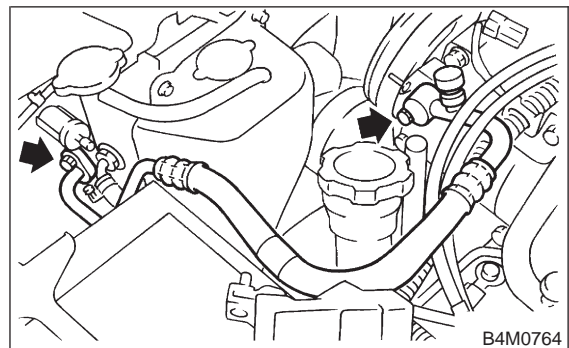

- 5) Installation is in the reverse order of removal.
- 6) Charge refrigerant. <Ref. to 4-7 [W7H0].>

17. Relay and Fuse

A: LOCATION

Relays used with A/C system are located as shown in figure.

- A/C relay
- Main fan (radiator fan) relay
- Sub fan (condenser fan) relay
- Sub fan (condenser fan) water temperature relay
- Fuses (10 A and 20 A)

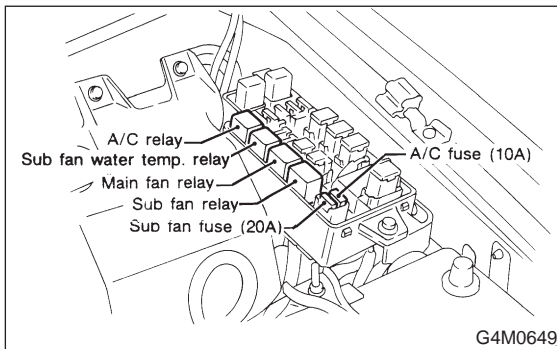

2) Replace relays which do not meet specifications.

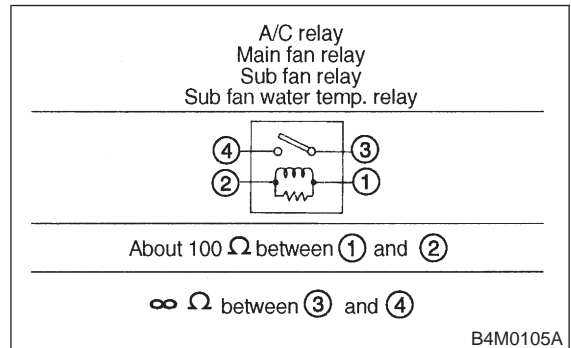

B: INSPECTION

1) Check conduction with a circuit tester (ohm range) according to the following table in figure.

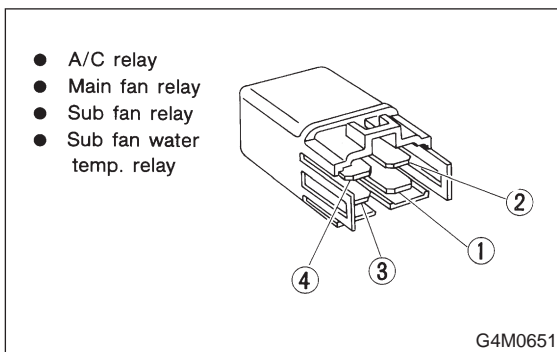

18. Pressure Switch (Dual Switch)

A: INSPECTION

NOTE:

Pressure switch is attached to receiver dryer.

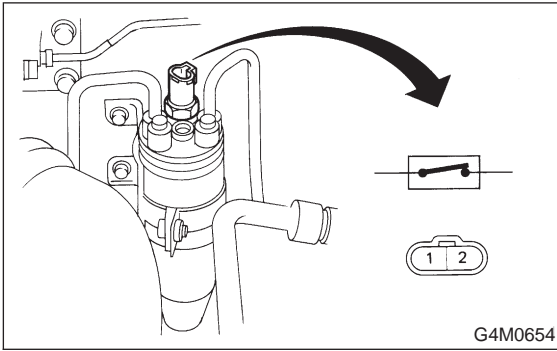

- 1) Remove cap from high-pressure line service valve, and connect gauge manifold to service valve.
- 2) Disconnect pressure switch harness connector, and check pressure switch for proper ON-OFF operation. Use a circuit tester.

	Terminal	Operation	High-pressure side line pressure kPa (kg/cm ² , psi)
High and low pressure switch	(1)—(2)	Turns OFF.	Increasing to 2,648±196 (27±2, 384±28)
			Decreasing to 177±20 (1.8±0.2, 26±3)
		Turns ON.	Increasing to 186±29 (1.9±0.3, 27±4)
			Decreasing to 1,471 ⁺¹⁹⁶ / ₋₉₈ (15 ⁺² / ₋₁ , 213 ⁺²⁸ / ₋₁₄)

1. Air Conditioning System Diagnosis

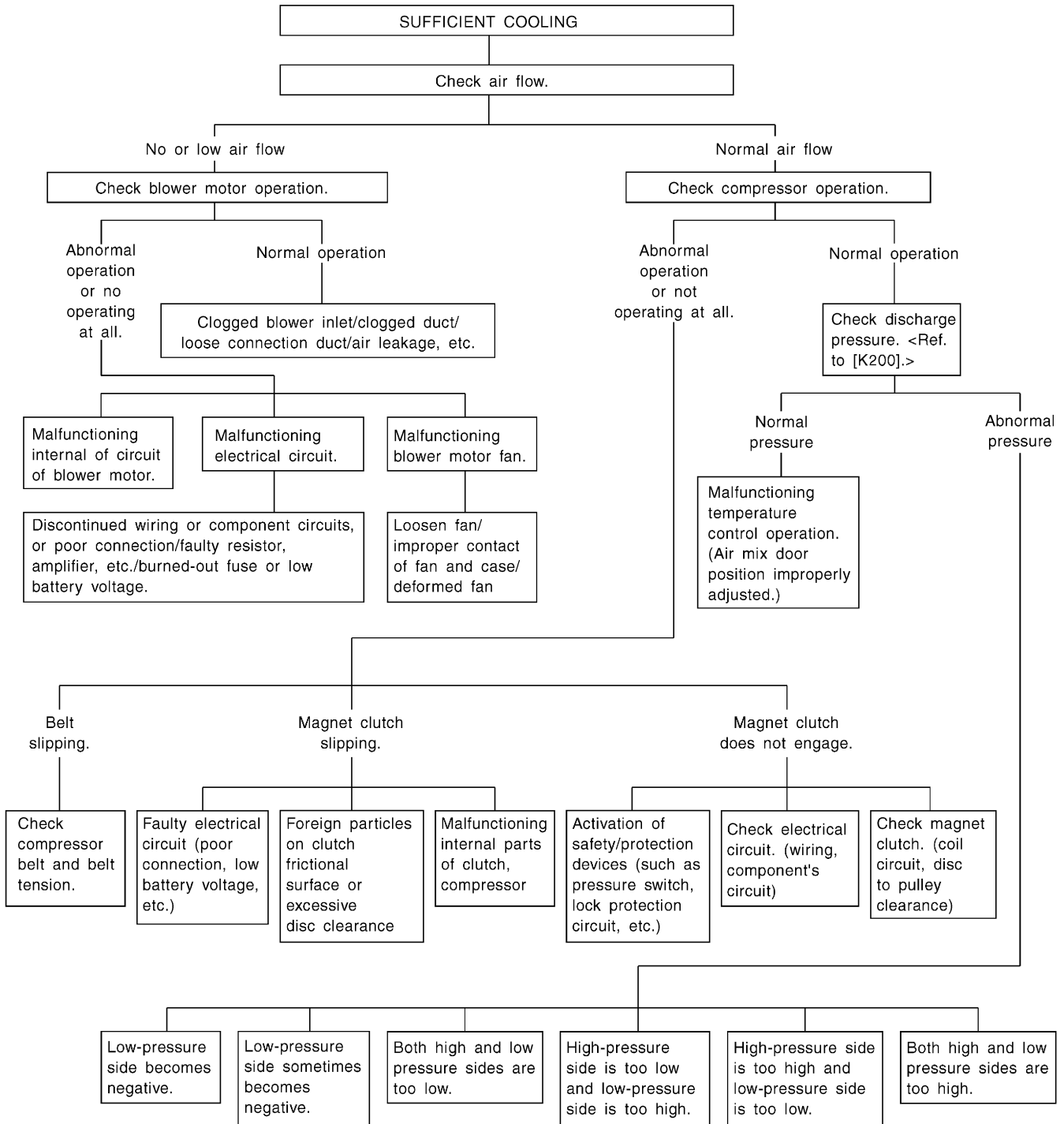

2. Performance Test Diagnosis

If various conditions caused to other air conditioning system, the characteristics revealed on manifold gauge reading are shown in the following:

As to the method of a performance test, refer to the item of "Performance Test".

Each shaded area on the following tables indicates a reading of the normal system when the temperature of outside air is 32.5°C (91°F).

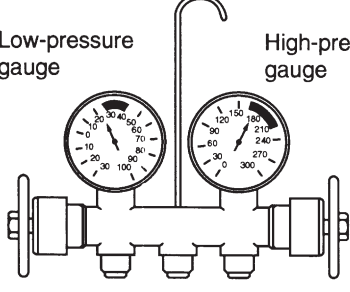
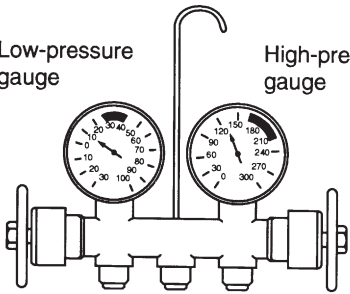
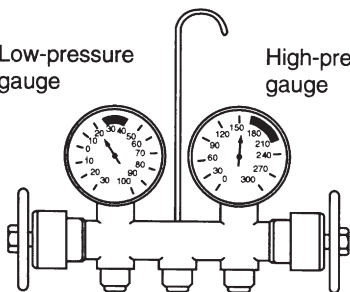
Condition	Probable cause	Corrective action
<p>INSUFFICIENT REFRIGERANT CHARGE</p>  <p style="text-align: right;">G4M0673</p>	<p>Insufficient cooling</p>	<p>Refrigerant is small, or leaking a little.</p> <p>(1) Perform leak test. (2) Repair leak. (3) Charge system. Evacuate, as necessary, and recharge system.</p>
<p>ALMOST NO REFRIGERANT</p>  <p style="text-align: right;">G4M0674</p>	<p>No cooling action</p>	<p>Serious refrigerant leak.</p> <p>Stop compressor immediately. (1) Perform leak test. (2) Discharge system. (3) Repair leak(s). (4) Replace receiver drier if necessary. (5) Check oil level. (6) Evacuate and recharge system.</p>
<p>FAULTY EXPANSION VALVE</p>  <p style="text-align: right;">G4M0675</p>	<p>Slight cooling; Sweating or frosted expansion valve inlet.</p>	<p>Expansion valve restricts refrigerant flow.</p> <ul style="list-style-type: none"> ● Expansion valve is clogged. ● Expansion valve is inoperative. ● Valve stuck closed. ● Thermal bulb has lost charge. <p>If valve inlet reveals sweat or frost: (1) Discharge system (2) Remove valve and clean it. Replace it if necessary. (3) Evacuate system (4) Charge system.</p> <p>If valve does not operate: (1) Discharge system. (2) Replace valve. (3) Evacuate and charge system.</p>

DIAGNOSTICS

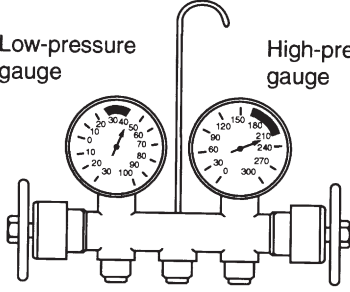
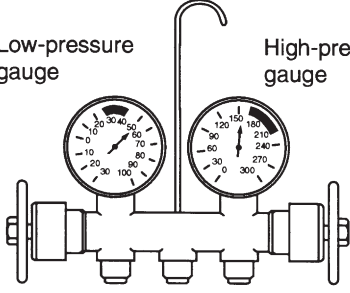
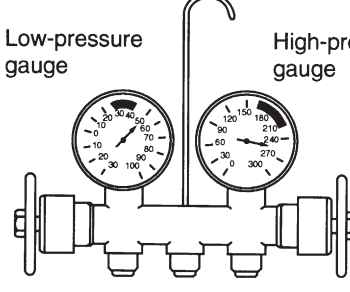
Condition	Probable cause	Corrective action
 <p>Low-pressure gauge</p> <p>High-pressure gauge</p> <p>G4M0676</p>	<p>Insufficient cooling; Sweated suction line. No cooling; Sweating or frosted suction line.</p>	<p>Expansion valve allows too much refrigerant through evaporator. Faulty seal of O-ring in expansion valve.</p> <p>Check valve for operation. If suction side does not show a pressure decrease, replace valve. (1) Discharge system. (2) Remove expansion valve and replace O-ring. (3) Evacuate and replace system.</p>
 <p>Low-pressure gauge</p> <p>High-pressure gauge</p> <p>G4M0677</p>	<p>Insufficient cooling</p>	<p>Air mixed with refrigerant in system.</p> <p>(1) Discharge system. (2) Replace receiver drier. (3) Evacuate and charge system.</p>
 <p>Low-pressure gauge</p> <p>High-pressure gauge</p> <p>G4M0678</p>	<p>AIR IN SYSTEM</p>	<p>MOISTURE IN SYSTEM</p> <p>After operation for a while, pressure on suction side may show vacuum pressure reading. During this condition, discharge air will be warm. As warning of this, reading shows 39 kPa (0.4 kg/cm², 6 psi) vibration.</p> <p>Drier is saturated with moisture. Moisture has frozen at expansion valve. Refrigerant flow is restricted.</p> <p>(1) Discharge system. (2) Replace receiver drier (twice if necessary). (3) Evacuate system completely (repeat 30-minute evacuating three times). (4) Recharge system.</p>

DIAGNOSTICS

[K200] 4-7

2. Performance Test Diagnosis

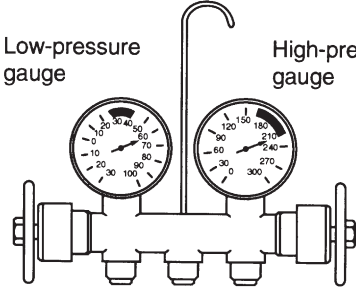
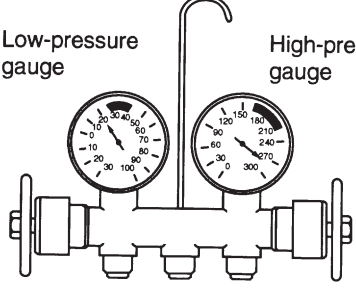
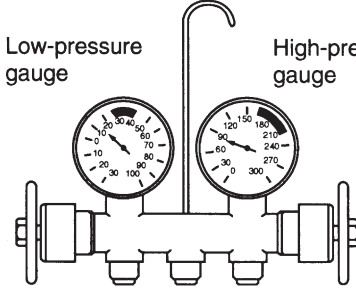
Condition	Probable cause	Corrective action
<p>FAULTY CONDENSER</p>  <p>Low-pressure gauge</p> <p>High-pressure gauge</p> <p>G4M0680</p>	<p>No cooling action; Engine may overheat. Suction line is very hot.</p>	<p>Condenser is often found not functioning well.</p> <ul style="list-style-type: none"> ● Check condenser cooling fan. ● Check condenser for dirt accumulation. ● Check engine cooling system for overheat. ● Check for refrigerant overcharge. <p>If pressure remains high in spite of all above actions taken, remove and inspect the condenser for possible oil clogging.</p>
<p>HIGH-PRESSURE LINE BLOCKED</p>  <p>Low-pressure gauge</p> <p>High-pressure gauge</p> <p>G4M0681</p>	<p>Insufficient cooling; Frosted high-pressure liquid line.</p>	<p>Drier is clogged, or restriction in high-pressure line.</p> <ol style="list-style-type: none"> (1) Discharge system. (2) Remove receiver drier or strainer and replace it. (3) Evacuate and charge system.
<p>FAULTY COMPRESSOR</p>  <p>Low-pressure gauge</p> <p>High-pressure gauge</p> <p>G4M0682</p>	<p>Insufficient cooling</p>	<p>Internal problem is in compressor, or damaged gasket and valve.</p> <ol style="list-style-type: none"> (1) Discharge system. (2) Remove and check compressor. (3) Repair or replace compressor. (4) Check oil level. (5) Replace receiver drier. (6) Evacuate and charge system.

3. Blower Motor Diagnosis

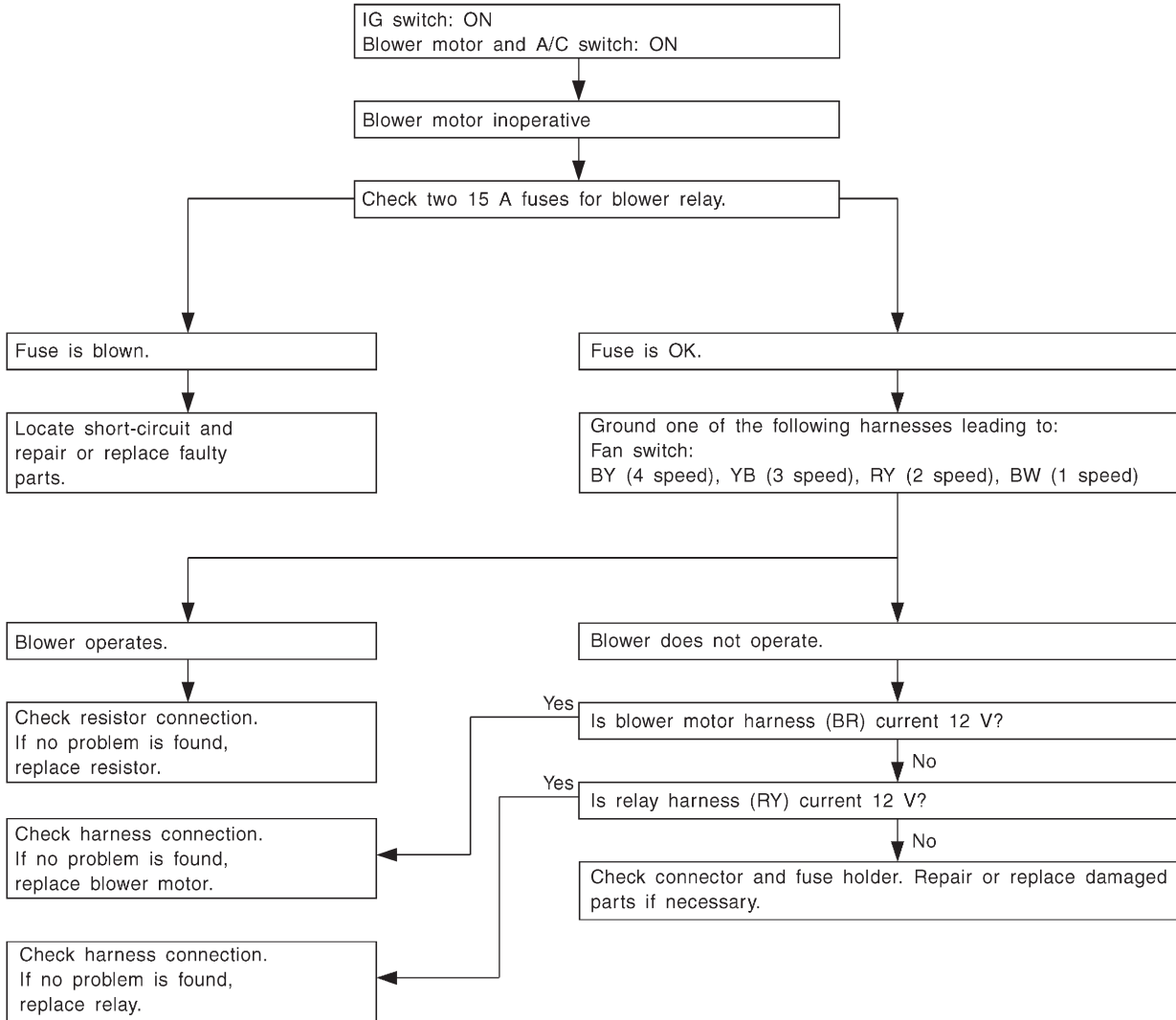

4. Compressor Diagnosis

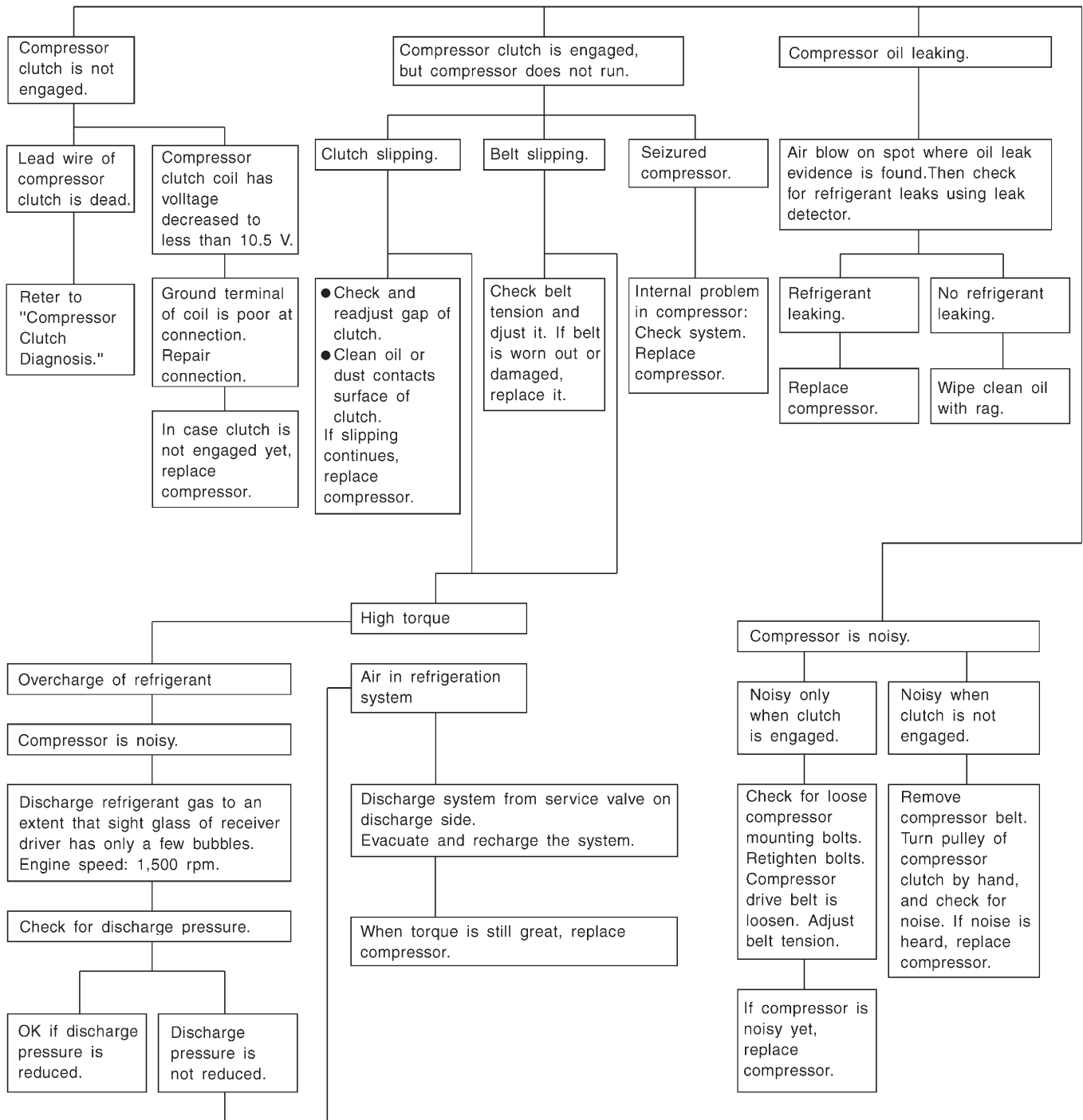

5. Compressor Clutch Diagnosis

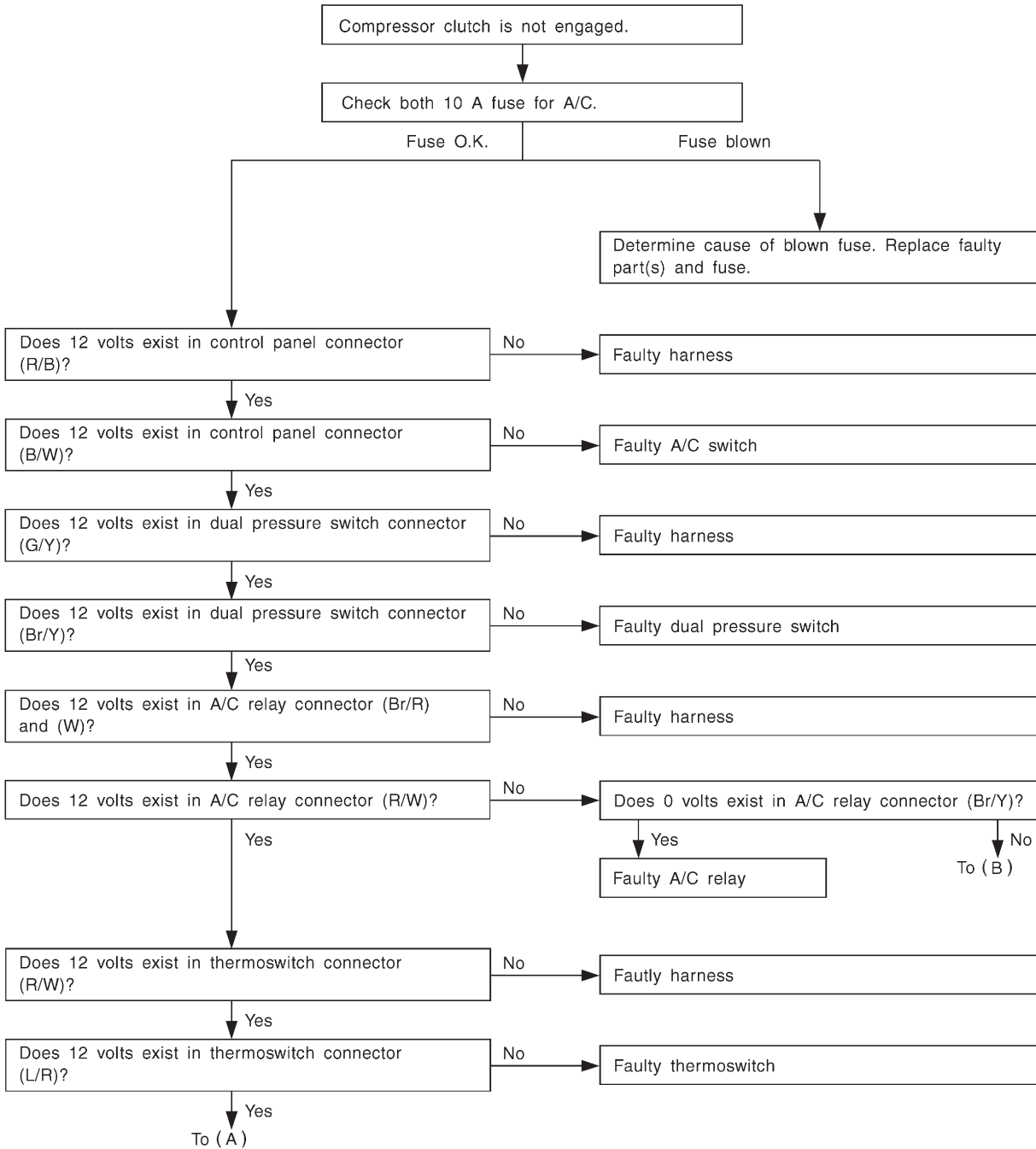

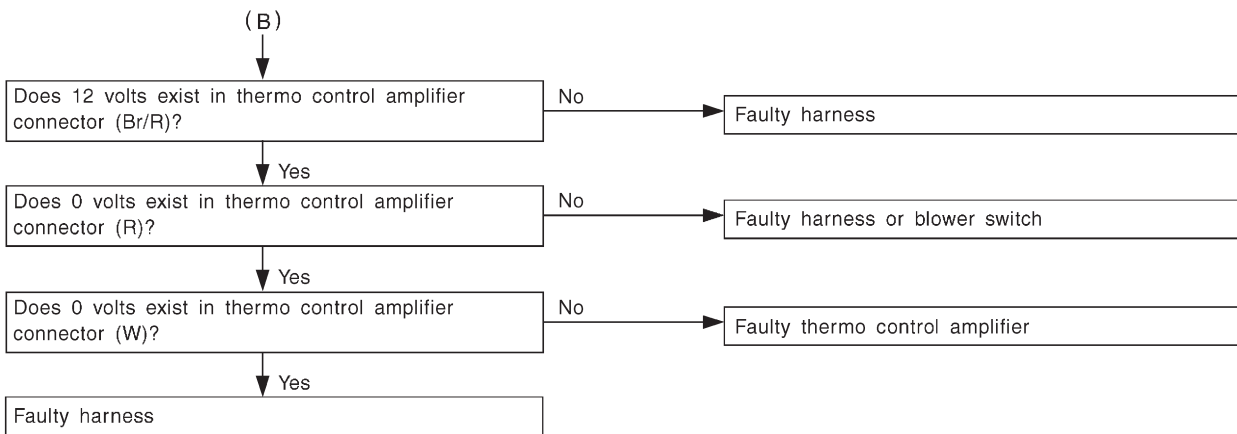
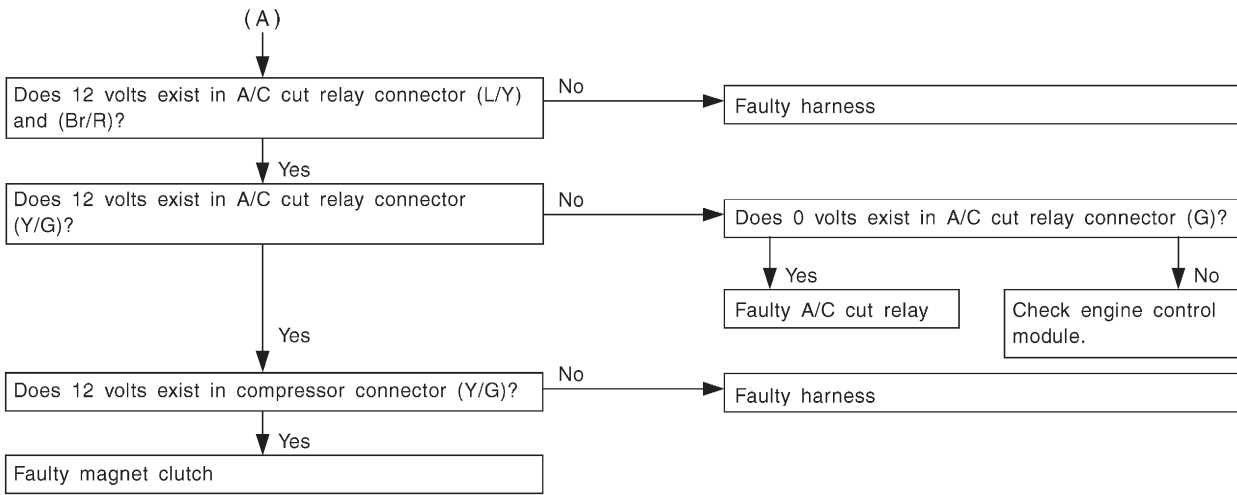

6. Radiator Fan (Main Fan) Diagnosis

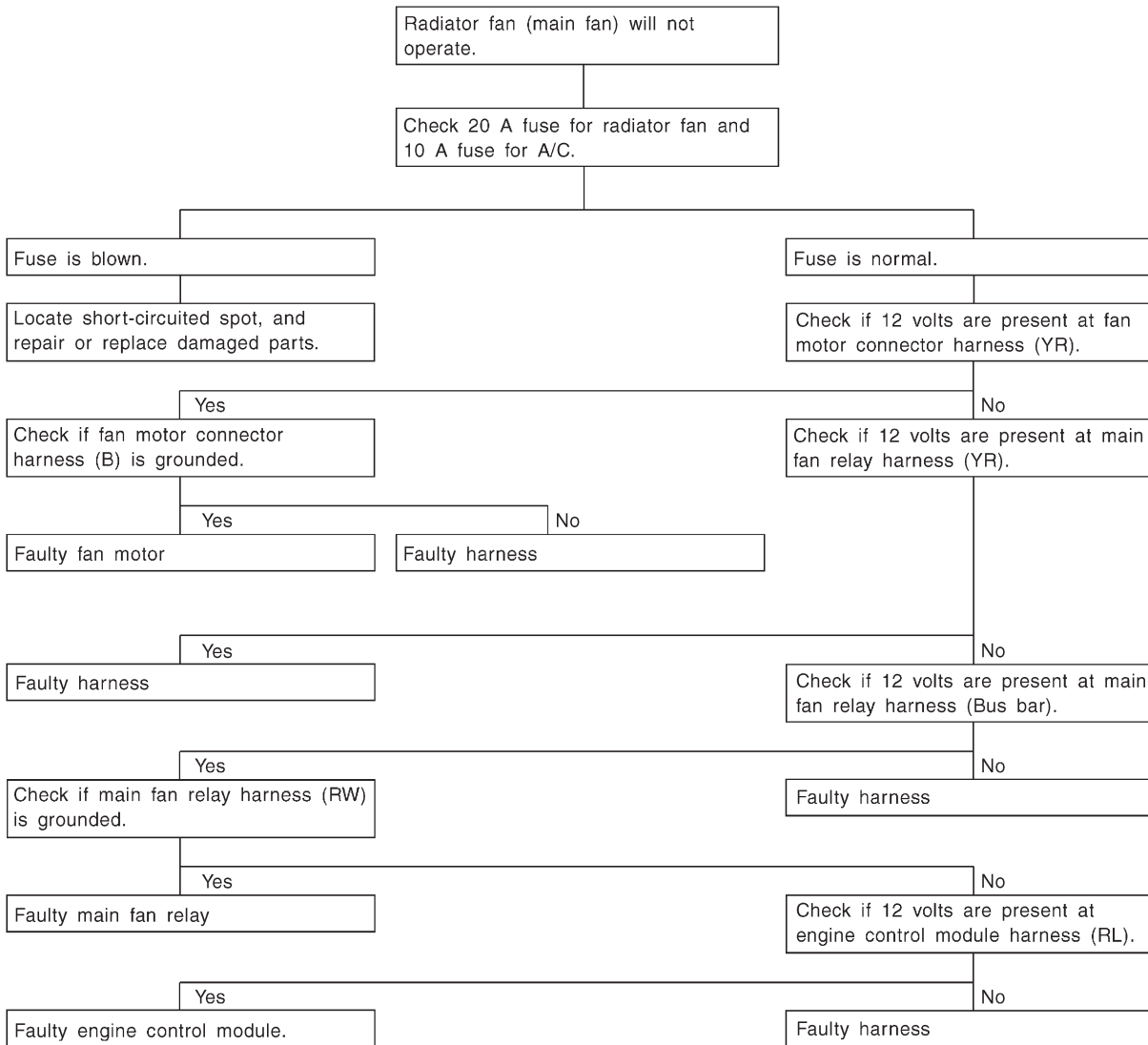

7. Condenser Fan (Sub Fan) Diagnosis (I)

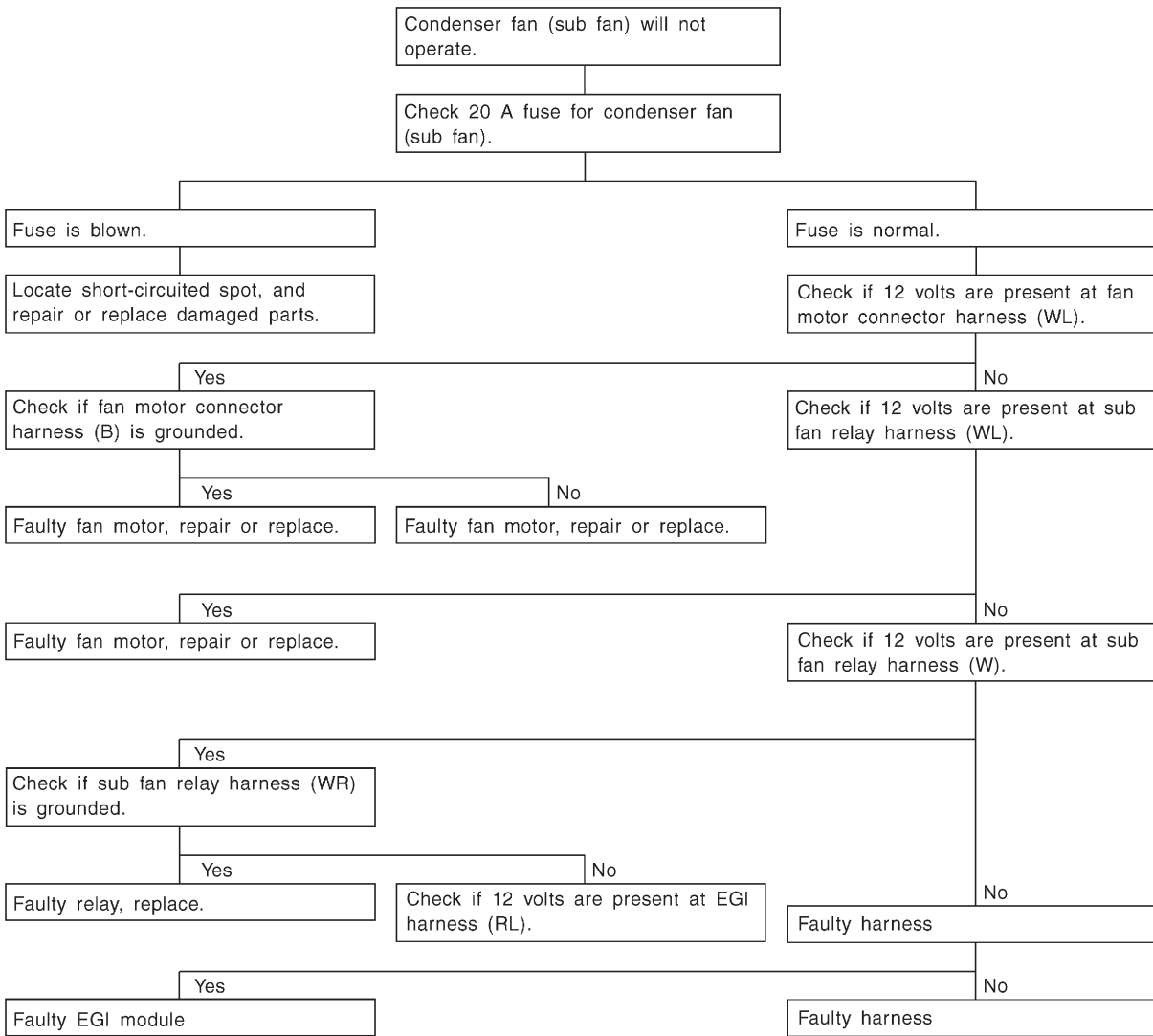

8. Condenser Fan (Sub Fan) Diagnosis (II)

