

General Description

MANUAL TRANSMISSION AND DIFFERENTIAL

1. General Description

A: SPECIFICATION

1. MANUAL TRANSMISSION AND FRONT DIFFERENTIAL

Type		6-forward speeds and 1-reverse	
Transmission gear ratio	1st	3.636	
	2nd	2.235	
	3rd	1.521	
	4th	1.137	
	5th	0.891	
	6th	0.707	
	Rev.	3.545	
Front reduction gear	Final	Type of gear	Hypoid
		Gear ratio	3.900
Rear reduction gear	Transfer	Type of gear	Helical
		Gear ratio	1.100
	Final	Type of gear	Hypoid
		Gear ratio	3.545
Front differential	Type and number of gear		Straight bevel gear (Bevel pinion: 4, bevel gear: 2)
Center differential	Type and number of gear		Straight bevel gear (Bevel pinion: 2, bevel gear: 2 and viscous coupling)
Transmission gear oil		GL-5	
Transmission gear oil capacity		4.1 ℓ (4.3 US qt, 3.6 Imp qt)	

2. TRANSMISSION GEAR OIL

Recommended oil:

GL-5 (75W-90) or equivalent

General Description

MANUAL TRANSMISSION AND DIFFERENTIAL

B: COMPONENT

1. CLUTCH HOUSING

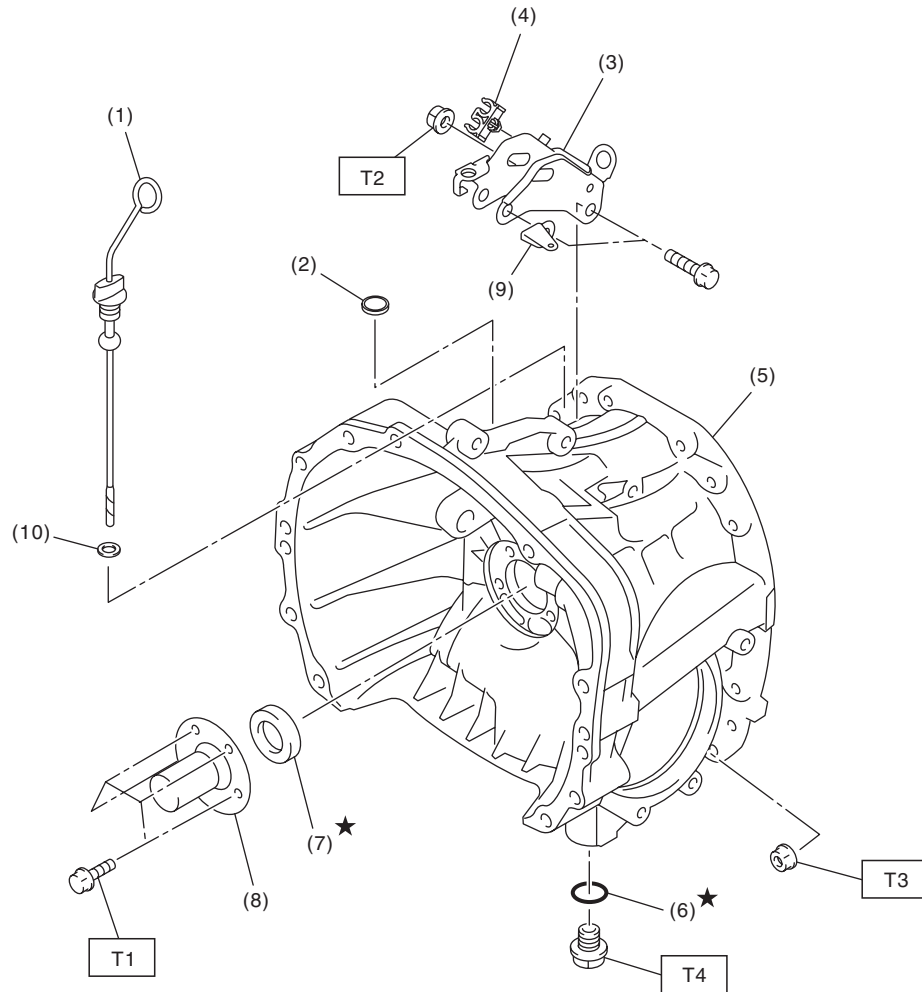

MT-01476

- | | |
|------------------------------|----------------------------------|
| (1) Oil level gauge | (6) Gasket |
| (2) Plug | (7) Oil seal |
| (3) Pitching stopper bracket | (8) Clutch release bearing guide |
| (4) Clip | (9) Return spring bracket |
| (5) Clutch housing | (10) O-ring |

Tightening torque: N·m (kgf-m, ft-lb)

T1: 6.4 (0.65, 4.7)

T2: 41 (4.2, 30.2)

T3: 50 (5.1, 36.9)

T4: 70 (7.1, 51.6)

General Description

MANUAL TRANSMISSION AND DIFFERENTIAL

2. ADAPTER PLATE

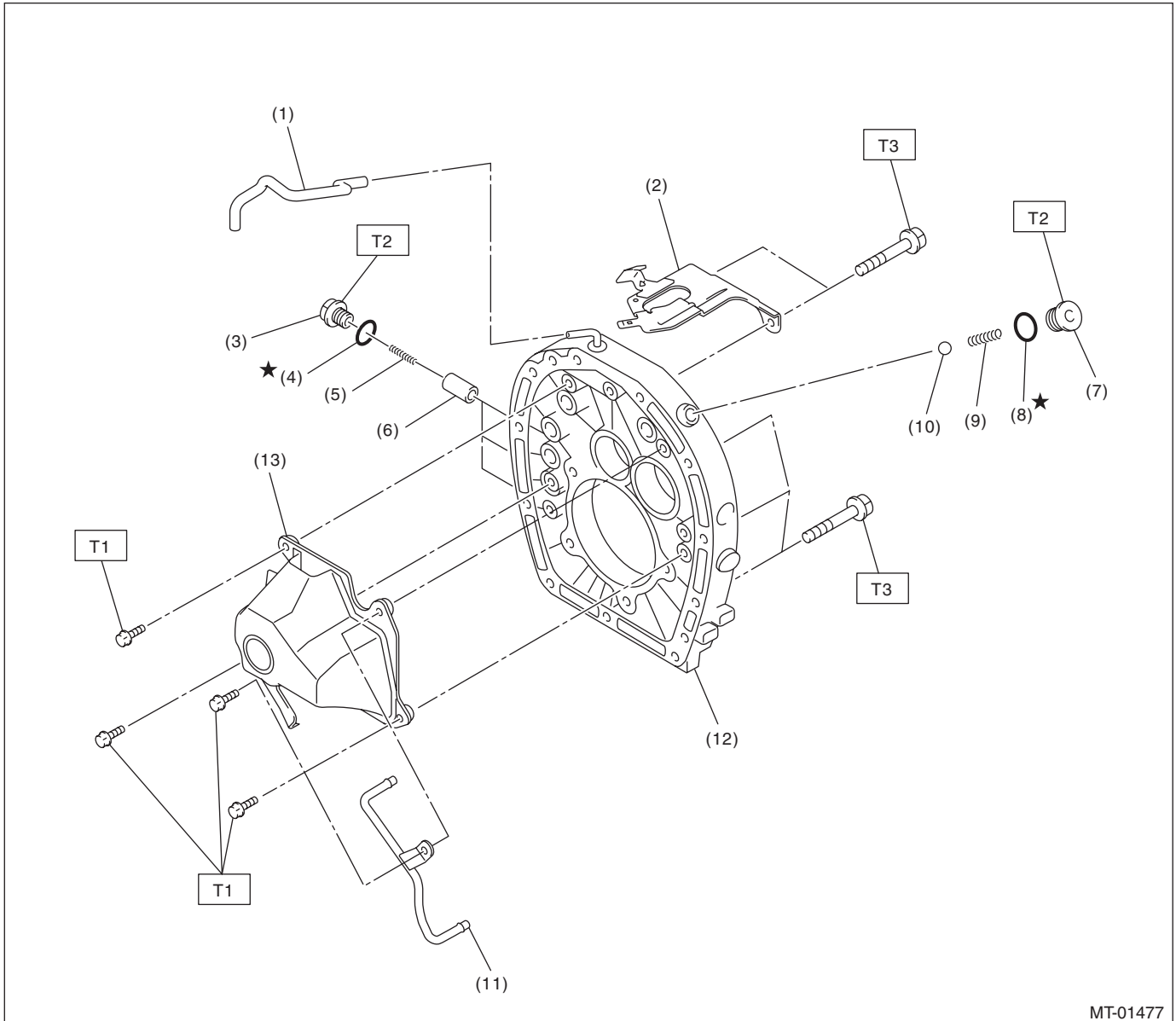

MT-01477

- | | |
|-------------------------------|--------------------------|
| (1) Breather hose | (7) Checking ball plug |
| (2) Transmission harness stay | (8) Gasket |
| (3) Plug | (9) Checking ball spring |
| (4) Gasket | (10) Ball |
| (5) Spring | (11) Lubrication pipe |
| (6) Plunger | (12) Adapter plate |

- (13) Oil chamber

Tightening torque: N·m (kgf-m, ft-lb)

T1: 6.4 (0.65, 4.7)

T2: 37 (3.8, 27.3)

T3: 50 (5.1, 36.9)

General Description

MANUAL TRANSMISSION AND DIFFERENTIAL

3. TRANSMISSION CASE

- Transmission serial No. 144576 or earlier

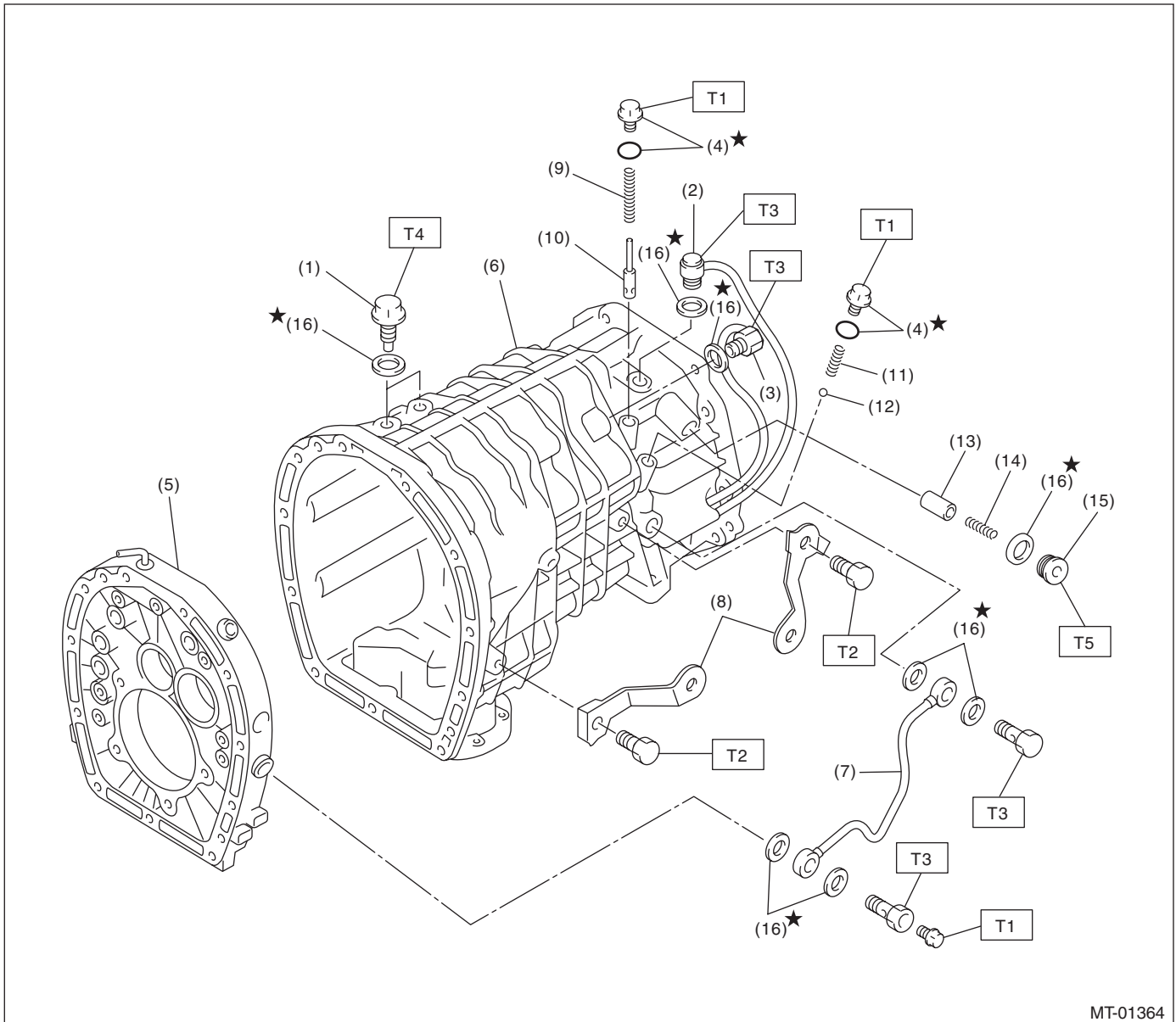

MT-01364

- | | |
|--------------------------|-------------------------|
| (1) Pilot bolt | (9) Relief valve spring |
| (2) Neutral switch | (10) Relief valve |
| (3) Back-up light switch | (11) Valve spring |
| (4) Bolt assembly seal | (12) Ball |
| (5) Adapter plate | (13) Plunger |
| (6) Transmission case | (14) Spring |
| (7) Oil pipe | (15) Plug |
| (8) Harness bracket | (16) Gasket |

Tightening torque: N·m (kgf-m, ft-lb)

T1: 13 (1.3, 9.6)

T2: 16 (1.6, 11.8)

T3: 32 (3.3, 23.6)

T4: 34 (3.5, 25.1)

T5: 41 (4.2, 30.2)

General Description

MANUAL TRANSMISSION AND DIFFERENTIAL

• Transmission serial No. 144577 or later

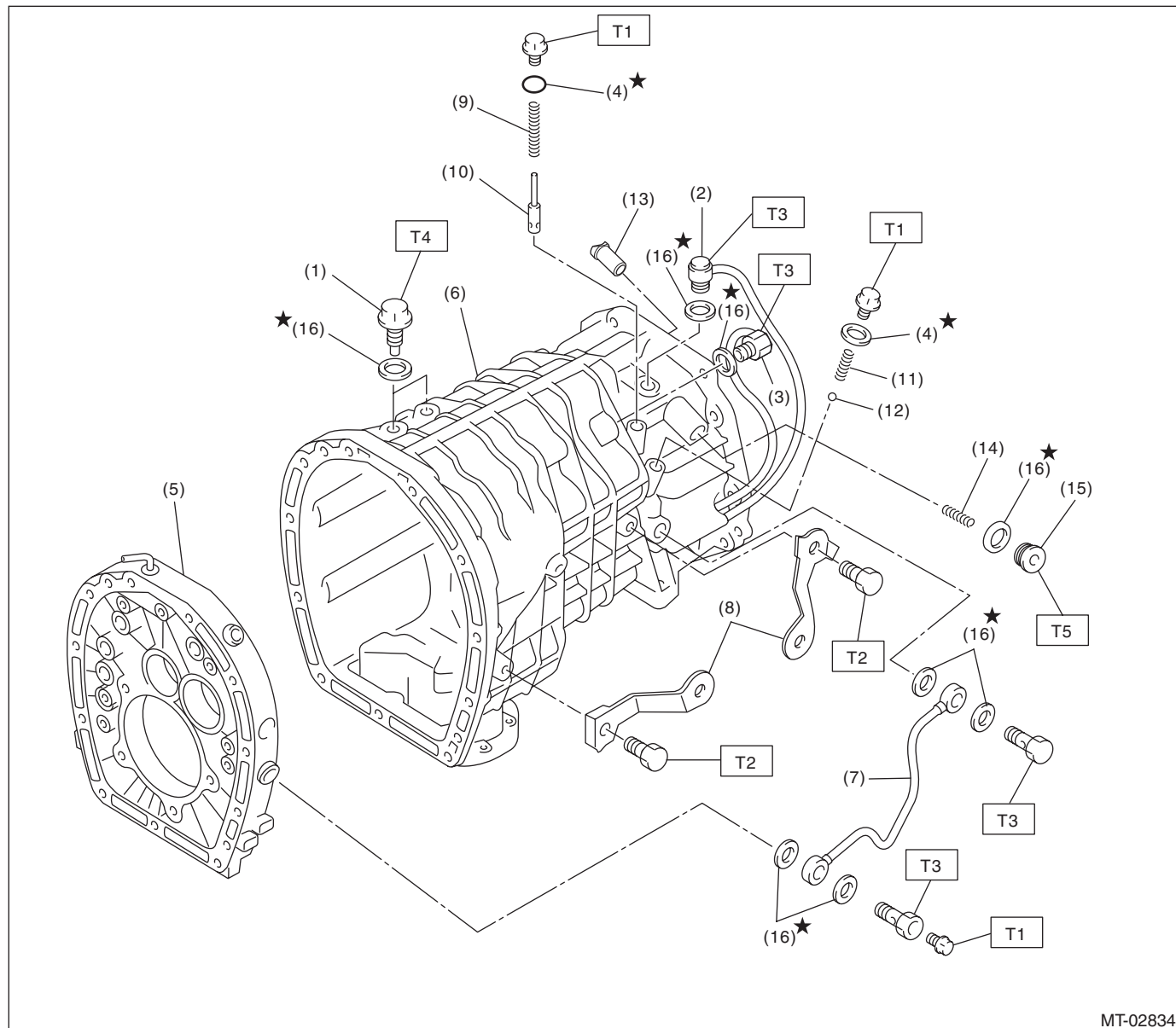

MT-02834

- | | |
|--------------------------|-------------------------|
| (1) Pilot bolt | (9) Relief valve spring |
| (2) Neutral switch | (10) Relief valve |
| (3) Back-up light switch | (11) Valve spring |
| (4) Bolt assembly seal | (12) Ball |
| (5) Adapter plate | (13) Selector plunger |
| (6) Transmission case | (14) Spring |
| (7) Oil pipe | (15) Plug |
| (8) Harness bracket | (16) Gasket |

Tightening torque: N·m (kgf-m, ft-lb)

T1: 13 (1.3, 9.6)

T2: 16 (1.6, 11.8)

T3: 32 (3.3, 23.6)

T4: 34 (3.5, 25.1)

T5: 41 (4.2, 30.2)

General Description

MANUAL TRANSMISSION AND DIFFERENTIAL

4. OIL PAN & OIL PUMP

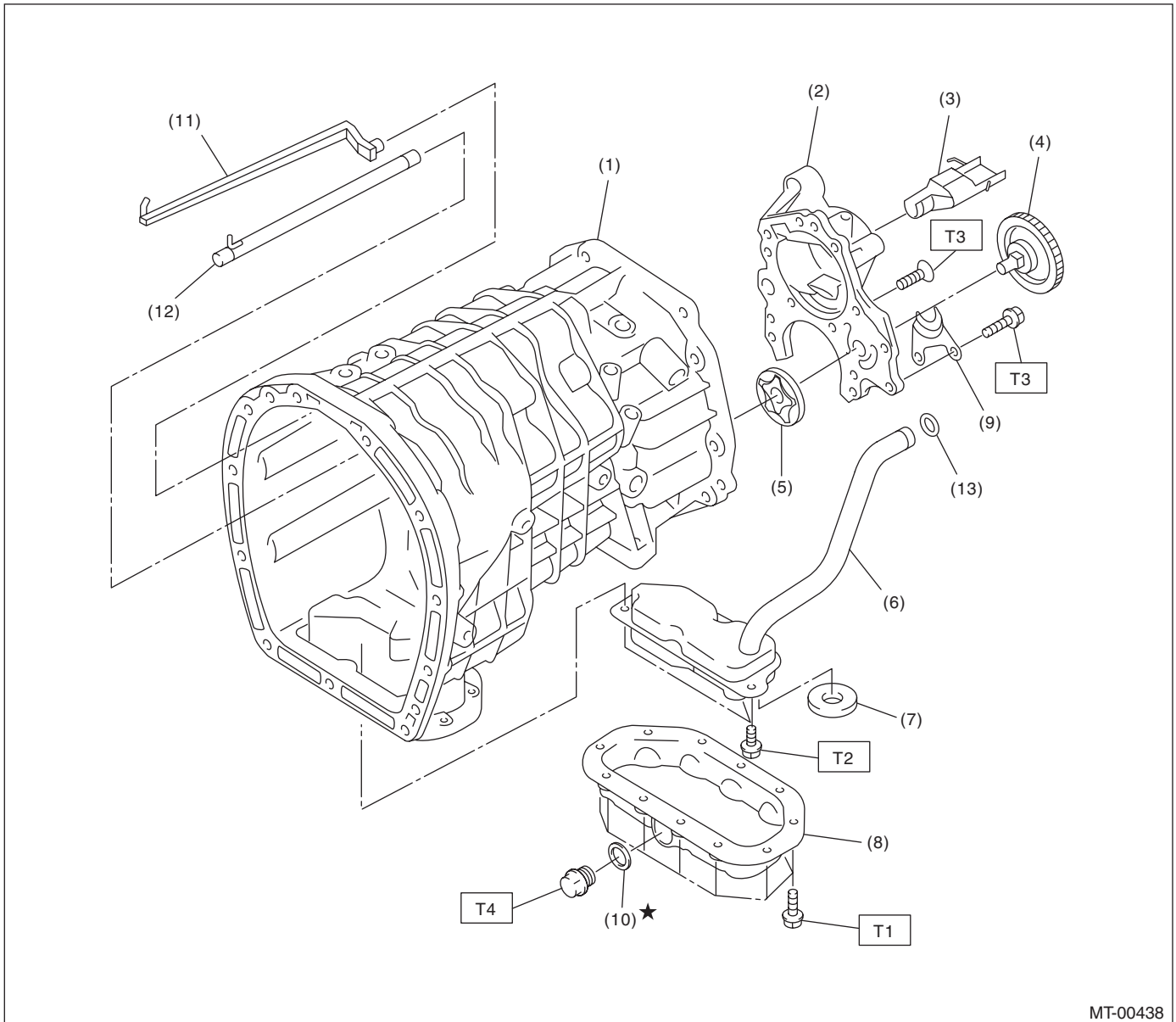

MT-00438

- | | |
|-------------------------------|----------------|
| (1) Transmission case | (8) Oil pan |
| (2) Oil pump cover | (9) Plate |
| (3) Oil guide | (10) Gasket |
| (4) Oil pump driven gear ASSY | (11) Oil guide |
| (5) Oil pump rotor ASSY | (12) Oil pipe |
| (6) Strainer ASSY | (13) O-ring |
| (7) Magnet | |

Tightening torque: N·m (kgf-m, ft-lb)

T1: 6.4 (0.65, 4.7)

T2: 10 (1.0, 7.4)

T3: 25 (2.5, 18.4)

T4: 44 (4.5, 32.5)

General Description

MANUAL TRANSMISSION AND DIFFERENTIAL

5. EXTENSION CASE AND CENTER DIFFERENTIAL

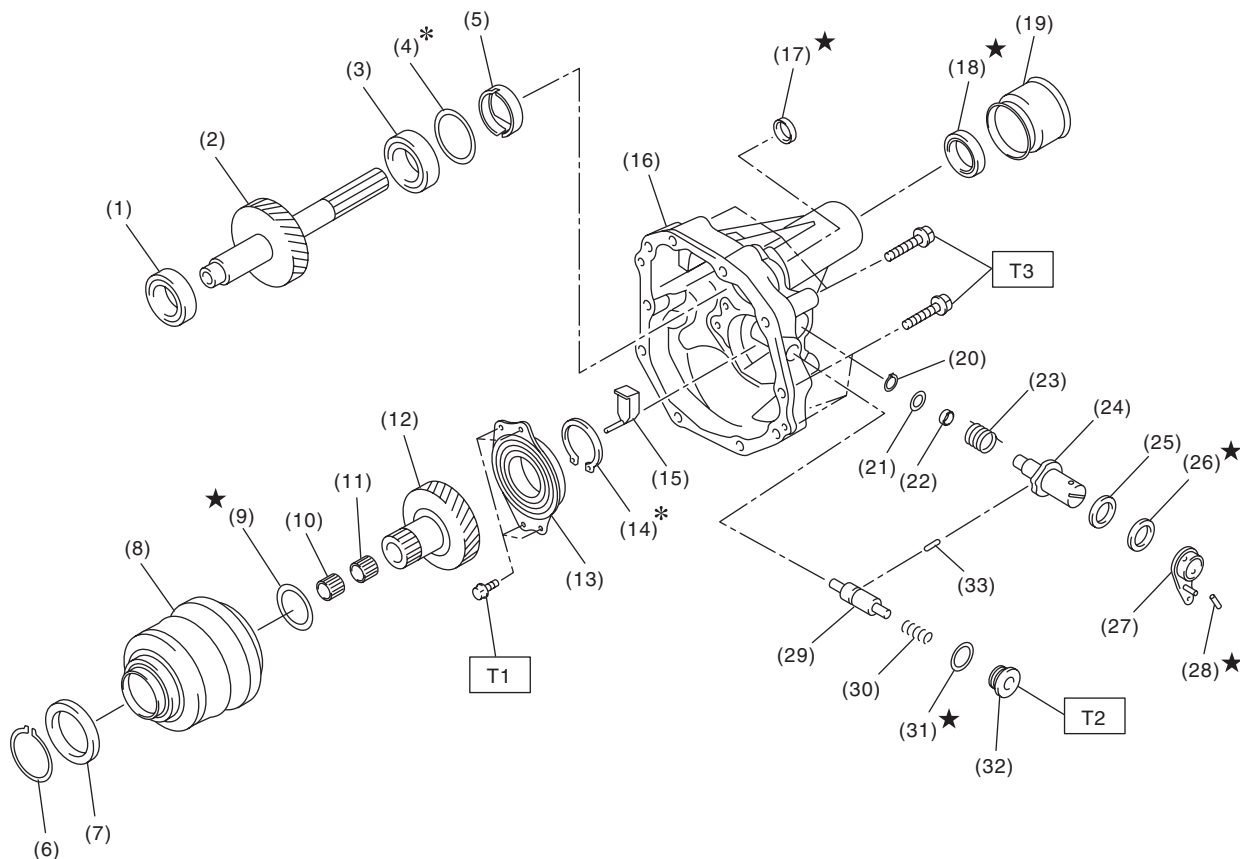

MT-01088

(1) Taper roller bearing	(14) Snap ring	(27) Reverse check lever COMPL
(2) Transfer driven gear	(15) Oil guide	(28) Straight pin
(3) Taper roller bearing	(16) Extension case	(29) Reverse check plug
(4) Shim	(17) Oil seal	(30) Spring
(5) Oil plate	(18) Oil seal	(31) Gasket
(6) Snap ring	(19) Dust cover	(32) Plug
(7) Oil pump drive gear	(20) Snap ring	(33) Plunger
(8) Center differential	(21) Washer	
(9) Shim	(22) Bushing	
(10) Needle bearing	(23) Spring	
(11) Needle bearing	(24) Reverse check shaft	
(12) Transfer drive gear	(25) Ball bearing	
(13) Ball bearing (with flange)	(26) Oil seal	

Tightening torque: N·m (kgf-m, ft-lb)

T1: 25 (2.5, 18.4)

T2: 41 (4.2, 30.2)

T3: 48 (4.9, 35.4)

General Description

MANUAL TRANSMISSION AND DIFFERENTIAL

6. SHIFTER FORK AND FORK ROD

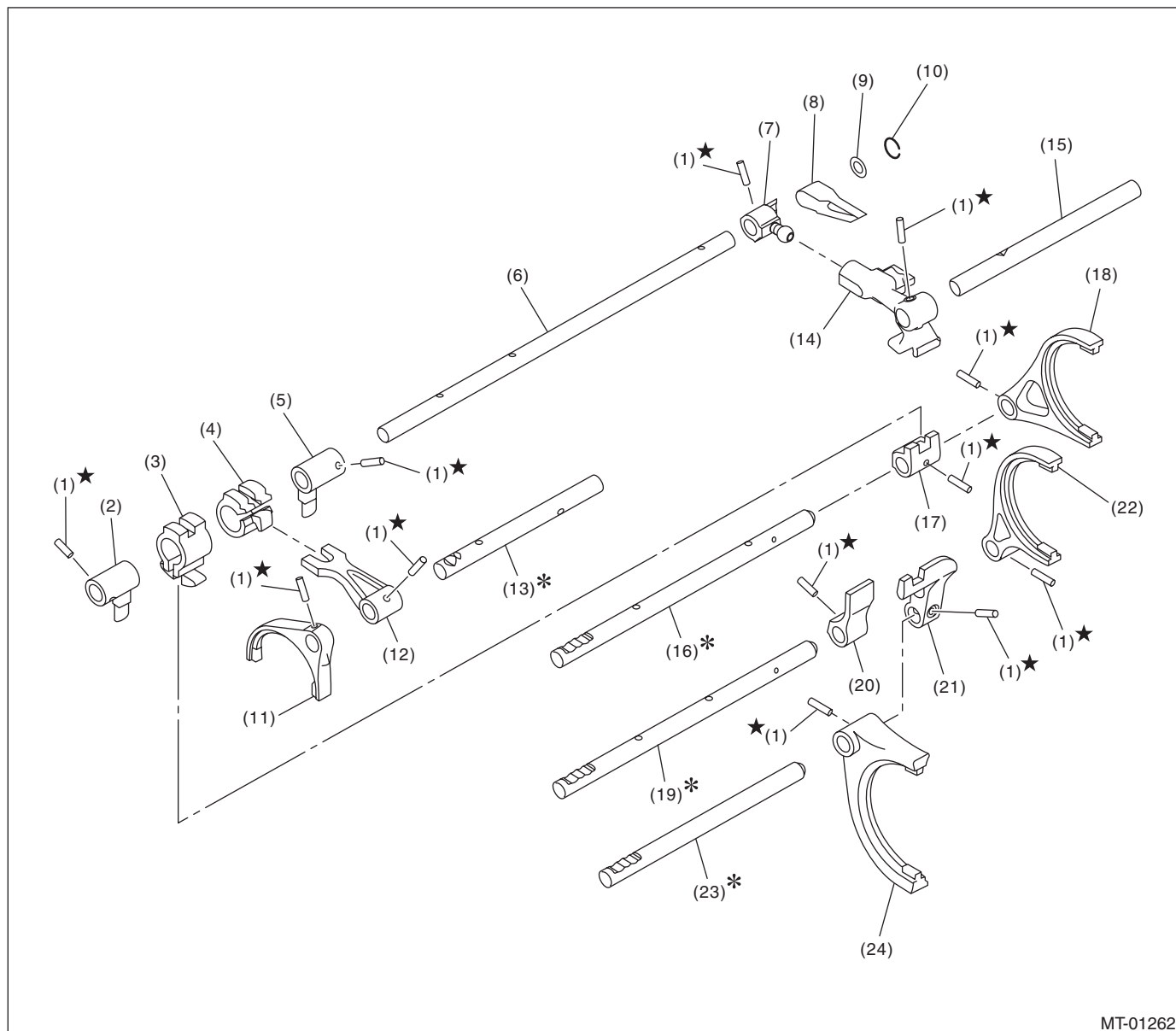

MT-01262

- | | | |
|-----------------------------|--------------------------|--------------------------|
| (1) Spring pin | (9) Washer | (17) 5th-6th shifter arm |
| (2) Interlock arm | (10) Snap ring | (18) 5th-6th fork COMPL |
| (3) Interlock block | (11) Reverse fork COMPL | (19) 3rd-4th fork rod |
| (4) Reverse interlock block | (12) Reverse shifter arm | (20) 3rd-4th shifter arm |
| (5) Interlock arm | (13) Reverse fork rod | (21) 1st-2nd shifter arm |
| (6) Striking rod | (14) Selector arm | (22) 3rd-4th fork COMPL |
| (7) Selector arm No. 2 | (15) Shifter arm shaft | (23) 1st-2nd fork rod |
| (8) Neutral set spring | (16) 5th-6th fork rod | (24) 1st-2nd fork COMPL |

General Description

MANUAL TRANSMISSION AND DIFFERENTIAL

7. MAIN SHAFT ASSEMBLY

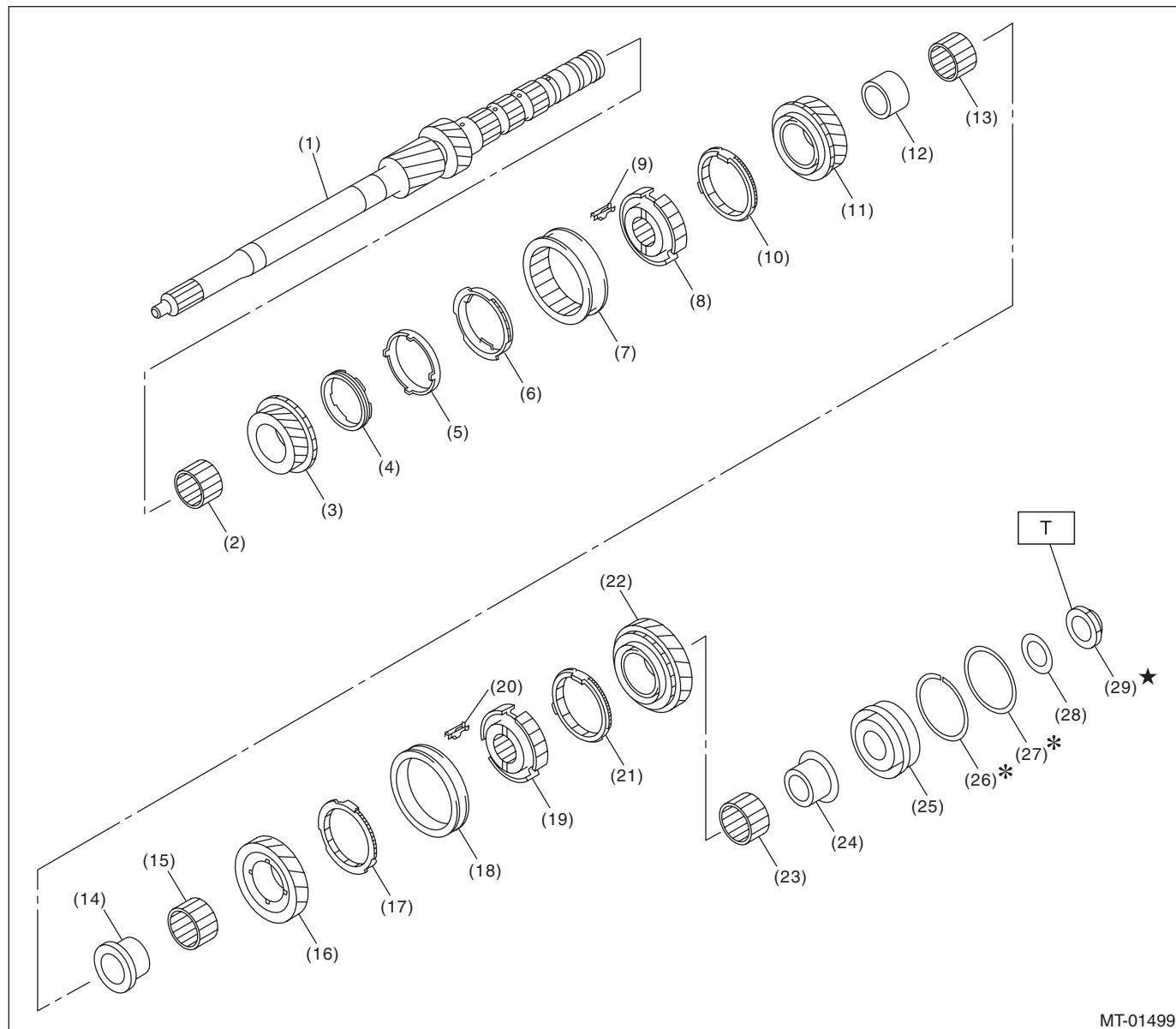

MT-01499

- | | | |
|-------------------------|--------------------------|---------------------------|
| (1) Main shaft | (12) 4th bushing | (23) Needle bearing |
| (2) Needle bearing | (13) Needle bearing | (24) 6th bushing |
| (3) 3rd drive gear | (14) 5th bushing | (25) Taper roller bearing |
| (4) Inner baulk ring | (15) Needle bearing | (26) Snap ring |
| (5) Synchro cone | (16) 5th drive gear | (27) Washer |
| (6) Outer baulk ring | (17) 5th baulk ring | (28) Washer |
| (7) 3rd-4th sleeve | (18) 5th-6th sleeve | (29) Lock nut |
| (8) 3rd-4th hub | (19) 5th-6th hub | |
| (9) Shifting insert key | (20) Shifting insert key | |
| (10) 4th baulk ring | (21) 6th baulk ring | |
| (11) 4th gear | (22) 6th drive gear | |

Tightening torque: N·m (kgf-m, ft-lb)

T: 392 (40, 289.1)

8. DRIVE PINION AND DRIVE SHAFT ASSEMBLY

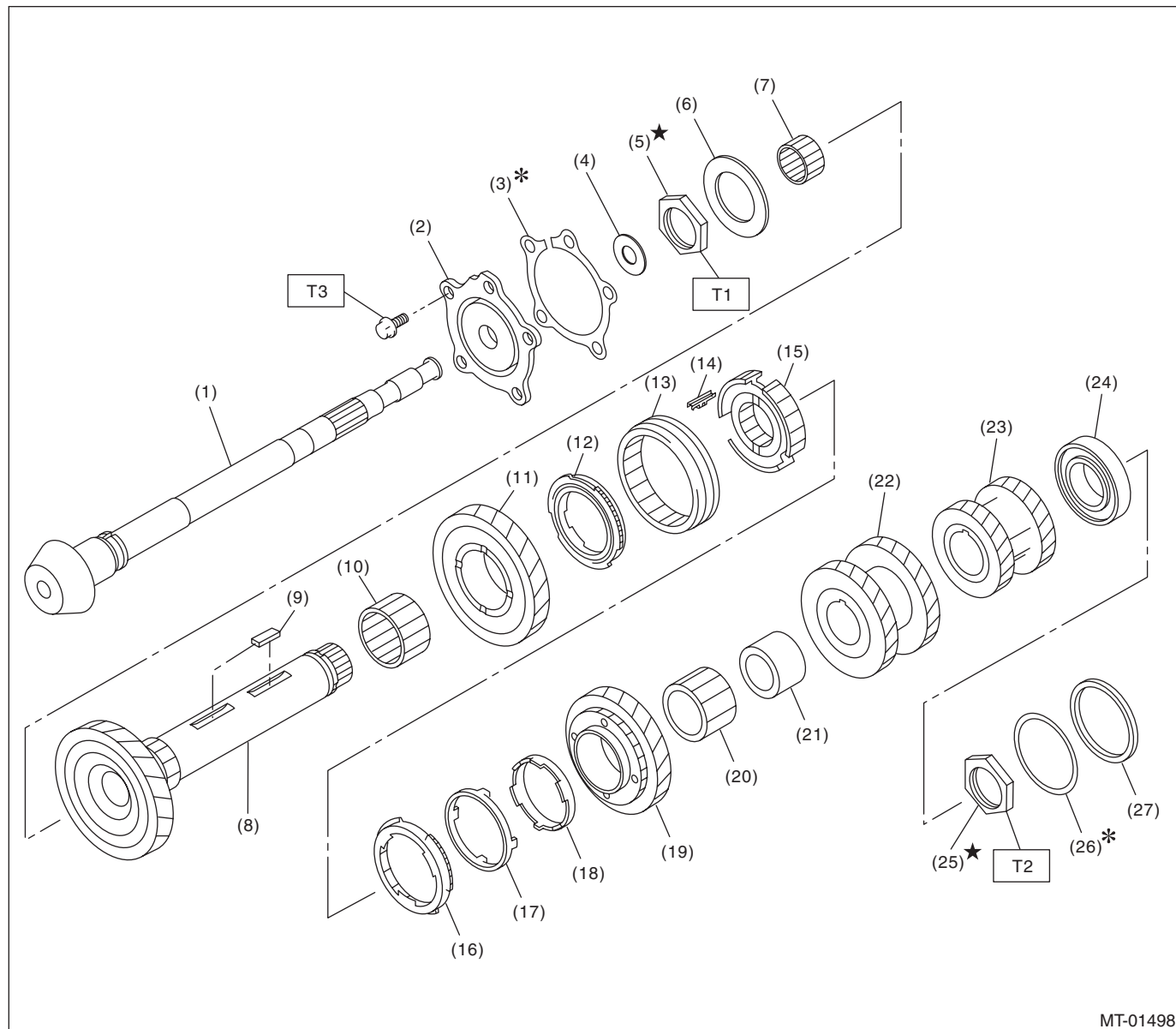

- (1) Drive pinion shaft
- (2) Taper roller bearing
- (3) Shim
- (4) Washer
- (5) Lock nut
- (6) Thrust bearing
- (7) Needle bearing
- (8) Driven shaft
- (9) Key
- (10) Needle bearing
- (11) 1st driven gear
- (12) 1st synchro ring ASSY

- (13) 1st-2nd sleeve
- (14) Shifting insert key
- (15) 1st-2nd hub
- (16) Outer baulk ring
- (17) Synchro cone
- (18) Inner baulk ring
- (19) 2nd driven gear
- (20) Needle bearing
- (21) 2nd bushing
- (22) 3rd-4th driven gear
- (23) 5th-6th driven gear
- (24) Ball bearing

- (25) Lock nut
- (26) Shim
- (27) Collar

Tightening torque: N·m (kgf-m, ft-lb)

T1: 285 (29.1, 210)
*** 265 (27.0, 195)**

T2: 570 (58.1, 420)
*** 530 (54.0, 391)**

T3: 54 (5.5, 40)

* Tightening torque when using the ST

General Description

MANUAL TRANSMISSION AND DIFFERENTIAL

9. REVERSE IDLER GEAR ASSEMBLY

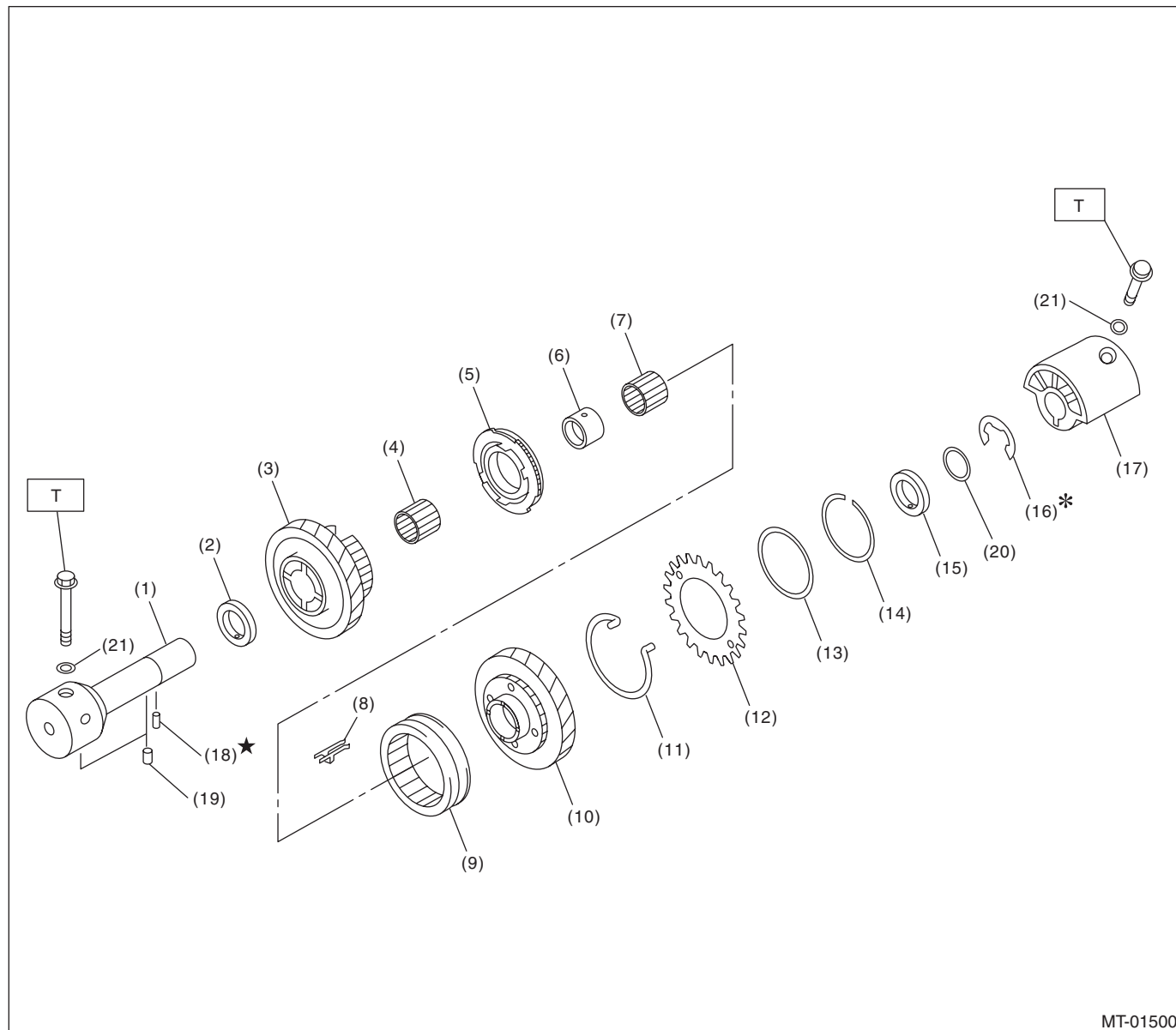

MT-01500

- | | | |
|---------------------------------|----------------------------------|---------------------------|
| (1) Base COMPL | (9) Reverse coupling sleeve | (17) Reverse idler holder |
| (2) Counter high and low washer | (10) Reverse idler gear | (18) Spring pin |
| (3) Reverse idler gear No. 2 | (11) Spring | (19) Knock pin |
| (4) Needle bearing | (12) Sub gear | (20) Washer |
| (5) Reverse idler synchro set | (13) Friction plate | (21) Gasket |
| (6) Reverse idler gear bushing | (14) Snap ring | |
| (7) Needle bearing | (15) Counter high and low washer | |
| (8) Shifting insert key | (16) Snap ring | |

Tightening torque: N·m (kgf-m, ft-lb)

T: 25 (2.5, 18.4)

General Description

MANUAL TRANSMISSION AND DIFFERENTIAL

10.FRONT DIFFERENTIAL

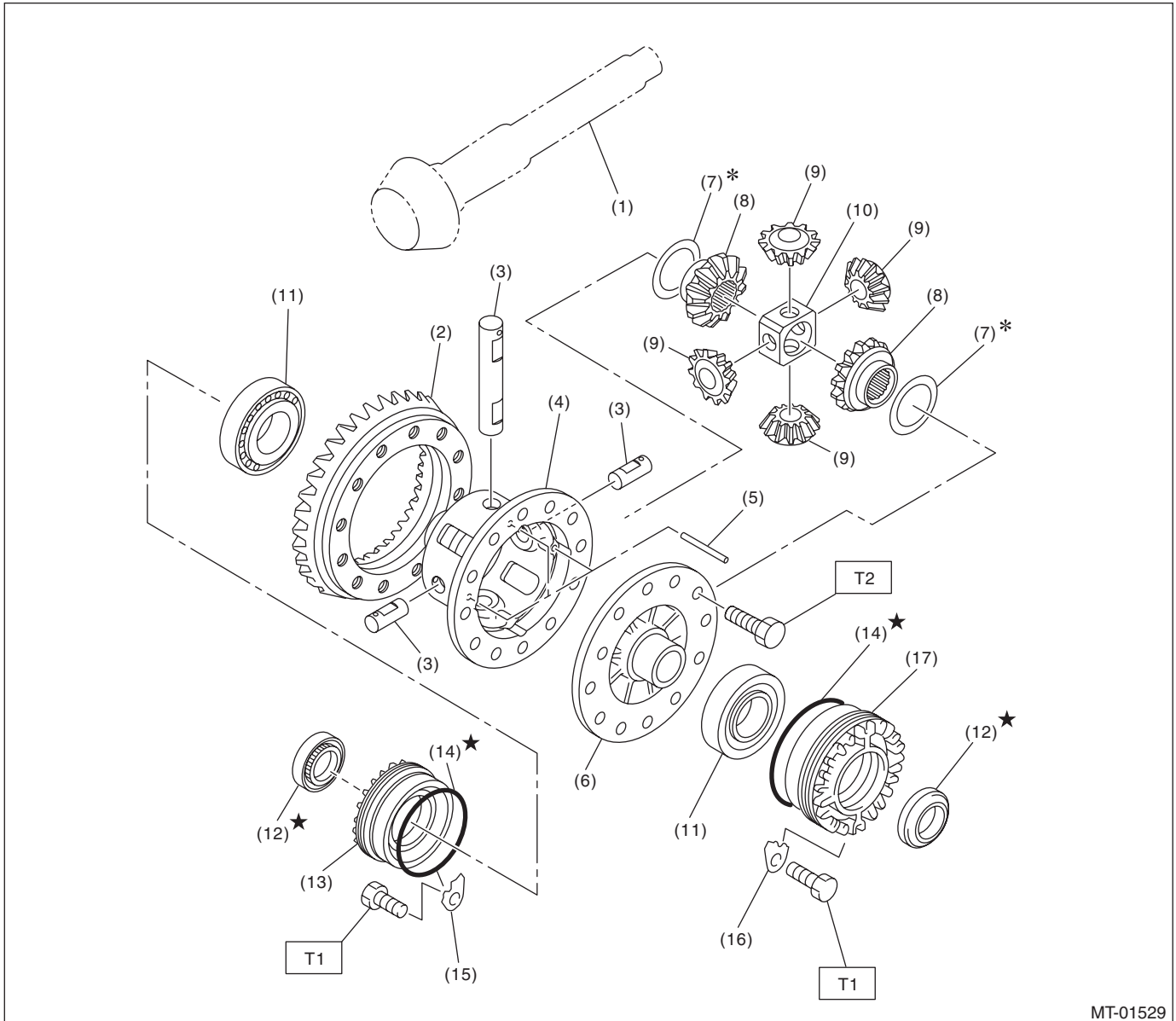

- (1) Drive pinion shaft
- (2) Hypoid driven gear
- (3) Pinion shaft
- (4) Differential case RH
- (5) Straight pin
- (6) Differential case LH
- (7) Washer

- (8) Differential bevel gear
- (9) Differential bevel pinion
- (10) Pinion shaft joint
- (11) Roller bearing
- (12) Oil seal
- (13) Differential side retainer RH
- (14) O-ring

- (15) Retainer lock plate RH
- (16) Retainer lock plate LH
- (17) Differential side retainer LH

Tightening torque:N·m (kgf-m, ft-lb)

T1: 25 (2.5, 18.4)

T2: 69 (7.0, 50.9)

General Description

MANUAL TRANSMISSION AND DIFFERENTIAL

11.TRANSMISSION MOUNTING

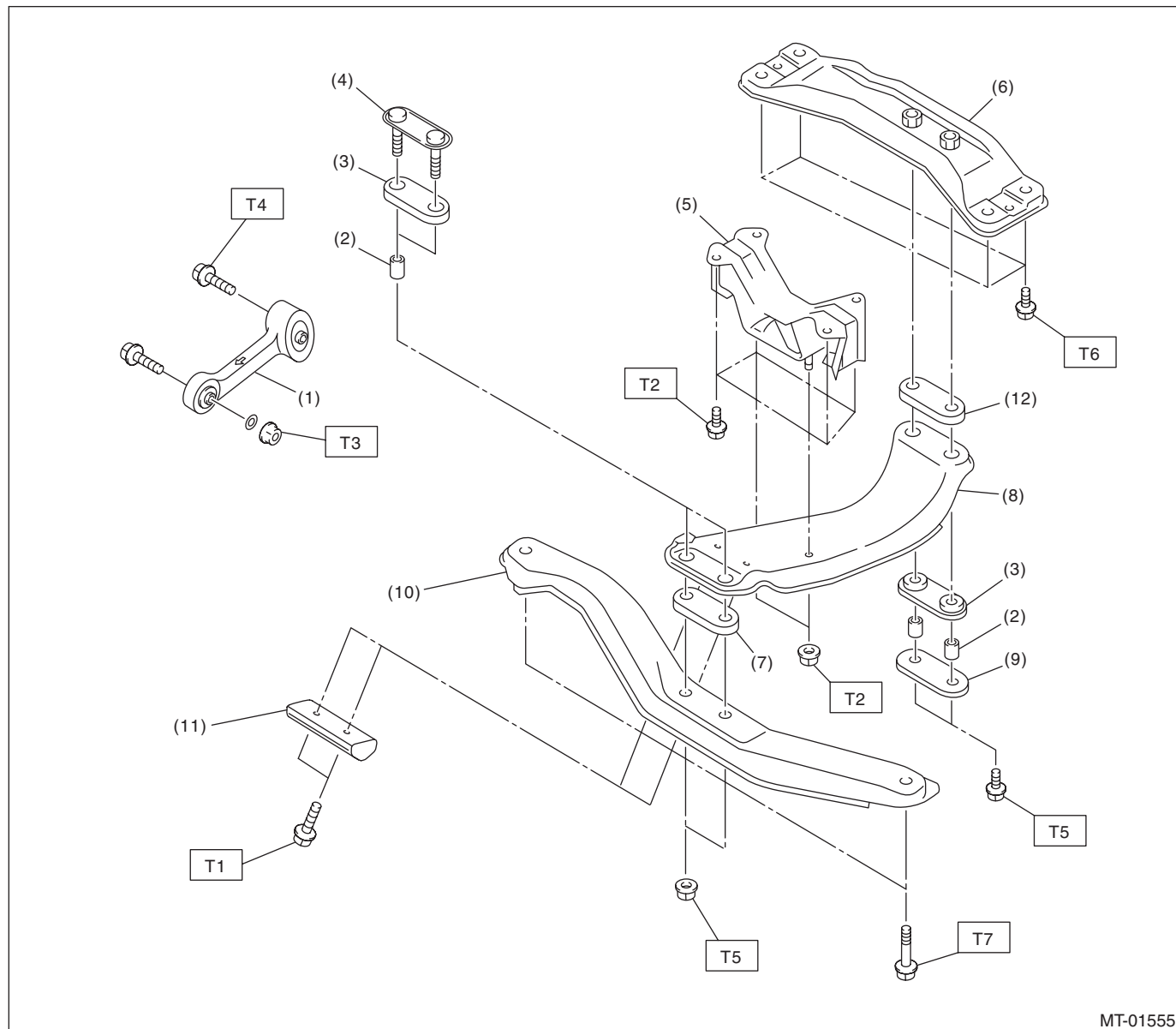

MT-01555

- | | |
|---------------------------------|--------------------------|
| (1) Pitching stopper | (7) Upper cushion rubber |
| (2) Spacer | (8) Center crossmember |
| (3) Lower cushion rubber | (9) Rear plate |
| (4) Front plate | (10) Front crossmember |
| (5) Transmission cushion rubber | (11) Dynamic damper |
| (6) Rear crossmember | (12) Rear cushion rubber |

Tightening torque:N·m (kgf-m, ft-lb)

T1: 7.5 (0.8, 5.5)

T2: 35 (3.6, 25.8)

T3: 50 (5.1, 36.9)

T4: 58 (5.9, 42.8)

T5: 70 (7.1, 51.6)

T6: 75 (7.5, 55.3)

T7: 140 (14.3, 103)

C: CAUTION

- Wear appropriate work clothing, including a cap, protective goggles and protective shoes when performing any work.
- Remove contamination including dirt and corrosion before removal, installation or disassembly.
- Keep the disassembled parts in order and protect them from dust and dirt.
- Before removal, installation or disassembly, be sure to clarify the failure. Avoid unnecessary removal, installation, disassembly and replacement.
- When disassembling the case and other light alloy parts, disassemble by using a plastic hammer. Do not pry apart with screwdrivers or other tools.
- Vehicle components are extremely hot after driving. Be wary of receiving burns from heated parts.
- Use SUBARU genuine gear oil, grease or the equivalent. Do not mix gear oil, grease, etc. of different grades or manufacturers.
- Be sure to tighten fasteners including bolts and nuts to the specified torque.
- Place shop jacks or rigid racks at the specified points.
- Apply gear oil onto sliding or revolving surfaces before installation.
- Replace deformed or damaged snap rings with new parts.
- Before installing O-rings or oil seals, apply sufficient amount of gear oil to avoid damage and deformation.
- Be careful not to incorrectly install or fail to install O-rings, snap rings and other parts.
- Before securing a part on a vise, place cushioning material such as wood blocks, aluminum plates, or cloth between the part and the vise.
- Avoid damaging the mating surface of the case.
- Before applying liquid gasket, completely remove the old liquid gasket.

General Description

MANUAL TRANSMISSION AND DIFFERENTIAL

D: PREPARATION TOOL

1. SPECIAL TOOL

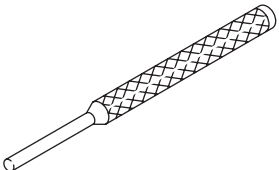
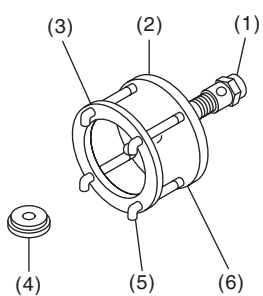
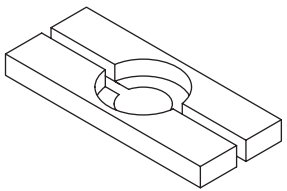
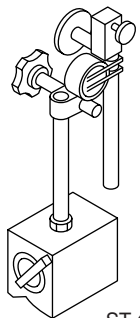
ILLUSTRATION	TOOL NUMBER	DESCRIPTION	REMARKS
 <p>ST-398791700</p>	398791700	REMOVER	Used for removing and installing the spring pin (6 mm).
 <p>ST-399527700</p>	399527700	PULLER SET	Used for removing and installing the roller bearing (Differential). 1. BOLT (899521412) 2. PULLER (399527702) 3. HOLDER (399527703) 4. ADAPTER (398497701) 5. BOLT (899520107) 6. NUT (021008000)
 <p>ST-498515700</p>	498515700	REMOVER	Used for removing the roller bearing of the drive pinion shaft.
 <p>ST-498247001</p>	498247001	MAGNET BASE	<ul style="list-style-type: none"> Used for measuring backlash between the side gear, pinion, and hypoid gear. Used together with the DIAL GAUGE (498247100).

General Description

MANUAL TRANSMISSION AND DIFFERENTIAL

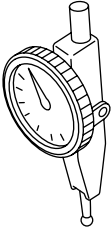
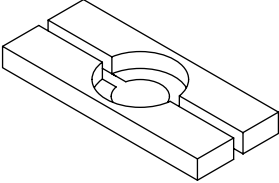
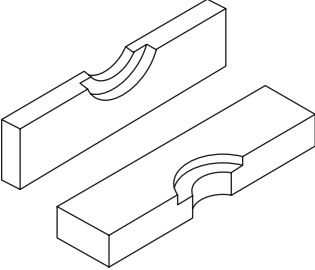
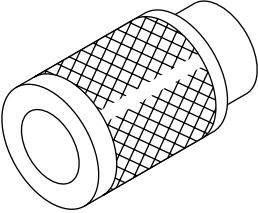
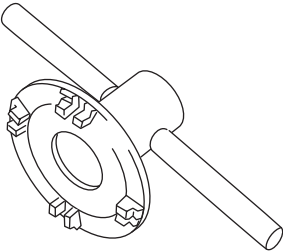
ILLUSTRATION	TOOL NUMBER	DESCRIPTION	REMARKS
 <p>ST-498247100</p>	498247100	DIAL GAUGE	<ul style="list-style-type: none"> Used for measuring backlash between the side gear, pinion, and hypoid gear. Used together with the MAGNET BASE (498247001).
 <p>ST-498077000</p>	498077000	REMOVER	Used for removing the differential taper roller bearing.
 <p>ST-899858600</p>	899858600	REMOVER	Used for removing the roller bearing.
 <p>ST-499757002</p>	499757002	INSTALLER	Used for installing the bearing cone of the transfer driven gear (extension core side).
 <p>ST18630AA010</p>	18630AA010	WRENCH COMPL RETAINER	<ul style="list-style-type: none"> Used for removing and installing the differential side retainer RH. WRENCH ASSEMBLY (499787000) can also be used.

General Description

MANUAL TRANSMISSION AND DIFFERENTIAL

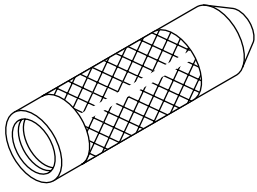
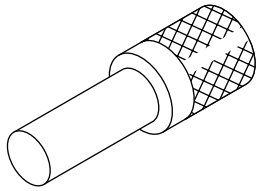
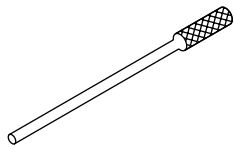
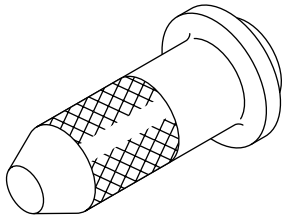
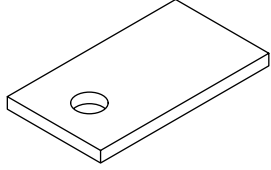
ILLUSTRATION	TOOL NUMBER	DESCRIPTION	REMARKS
 <p>ST-499877000</p>	499877000	RACE 4-5 INSTALLER	Used for disassembling the driven shaft and transfer driven gear.
 <p>ST-899864100</p>	899864100	REMOVER	Used for removing the transmission main shaft and drive pinion parts.
 <p>ST-899904100</p>	899904100	REMOVER	Used for removing and installing the straight pin.
 <p>ST-498057300</p>	498057300	INSTALLER	Used for installing the extension oil seal.
 <p>ST-498255400</p>	498255400	PLATE	Used for measuring backlash.

General Description

MANUAL TRANSMISSION AND DIFFERENTIAL

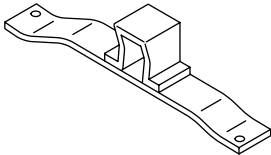
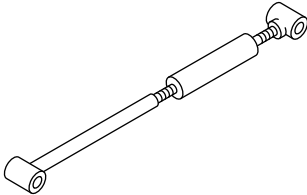
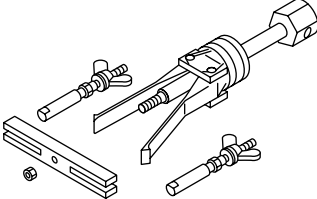
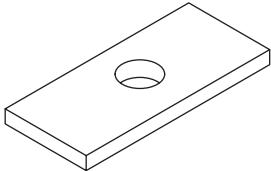
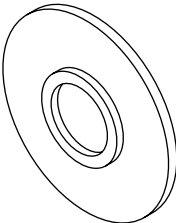
ILLUSTRATION	TOOL NUMBER	DESCRIPTION	REMARKS
 <p>ST41099AA010</p>	41099AA010	ENGINE SUPPORT BRACKET	Used for supporting engine.
 <p>ST41099AA020</p>	41099AA020	ENGINE SUPPORT	Used for supporting engine.
 <p>ST-398527700</p>	398527700	PULLER ASSY	Used for removing the extension case oil seal and clutch housing oil seal.
 <p>ST-499575500</p>	499575500	GAUGE	Used for measuring the total end play, extension end play and drive pinion height.
 <p>ST-398177700</p>	398177700	INSTALLER	Used for assembling the main shaft.

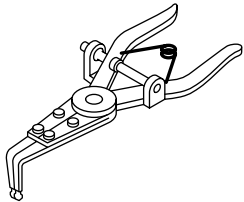
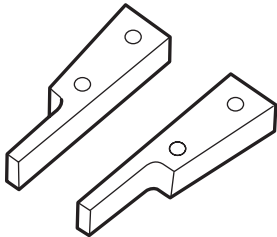
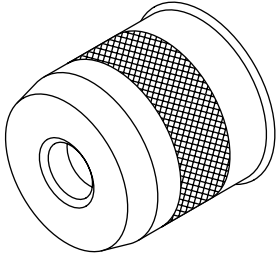
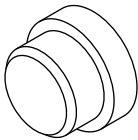
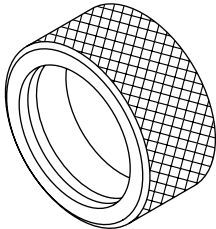

General Description

MANUAL TRANSMISSION AND DIFFERENTIAL

ILLUSTRATION	TOOL NUMBER	DESCRIPTION	REMARKS
 <p>ST-399893600</p>	399893600	PLIER	<ul style="list-style-type: none"> Used for removing and installing the neutral set spring. Used together with the CLAW (18756AA000).
 <p>ST18756AA000</p>	18756AA000	CLAW	<ul style="list-style-type: none"> Used for removing and installing the neutral set spring. Used together with the PLIER (399893600).
 <p>ST-499247400</p>	499247400	INSTALLER	Used for installing the ball bearing of the transfer drive gear.
 <p>ST-398497701</p>	398497701	SEATS	Used for installing the ball bearing of the transfer drive gear.
 <p>ST-398437700</p>	398437700	INSTALLER	Used for installing the front differential side bearing.



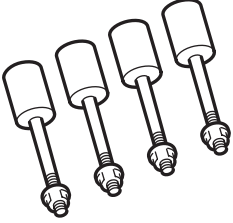

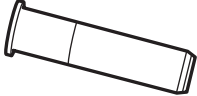
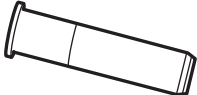
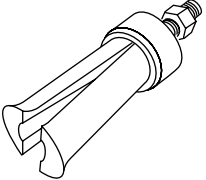
General Description

MANUAL TRANSMISSION AND DIFFERENTIAL

ILLUSTRATION	TOOL NUMBER	DESCRIPTION	REMARKS
 <p>ST18632AA000</p>	18632AA000	STAND ASSY	Used for disassembling and assembling the transmission.
 <p>ST18671AA000</p>	18671AA000	OIL SEAL GUIDE	<ul style="list-style-type: none"> Used for installing the oil seal to the reverse check. Used together with the INSTALLER (18657AA010).
 <p>ST18657AA010</p>	18657AA010	INSTALLER	<ul style="list-style-type: none"> Used for installing the oil seal to the reverse check. Used together with the OILSEAL GUIDE (18671AA000).
 <p>ST18657AA000</p>	18657AA000	INSTALLER	Used for installing the oil seal to the shift rod.
 <p>ST18758AA000</p>	18758AA000	PULLER	Used for removing the extension taper roller bearing outer race.

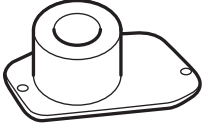

General Description

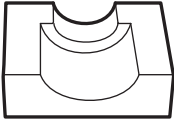
MANUAL TRANSMISSION AND DIFFERENTIAL

ILLUSTRATION	TOOL NUMBER	DESCRIPTION	REMARKS
 <p>ST18831AA000</p>	18831AA000	GAUGE	Used for measuring the extension taper roller bearing.
 <p>ST18631AA000</p>	18631AA000	HANDLE	Used for measuring the front differential backlash.
 <p>ST18754AA000</p>	18754AA000	REMOVER	Used to remove parts of the driven gear.
 <p>ST18757AA000</p>	18757AA000	STRAIGHT PIN REMOVER	Used for installing the reverse idler gear.
 <p>ST18665AA000</p>	18665AA000	HOLDER	<ul style="list-style-type: none"> Used for removing and installing the main shaft lock nut. Used together with the BASE (18664AA000).



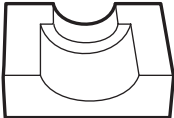
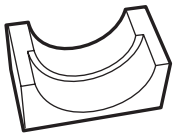
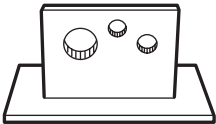

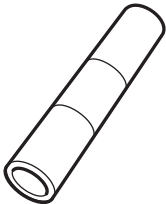
General Description

MANUAL TRANSMISSION AND DIFFERENTIAL

ILLUSTRATION	TOOL NUMBER	DESCRIPTION	REMARKS
 <p>ST18666AA000</p>	18666AA000	HOLDER	<ul style="list-style-type: none"> Used for removing and installing the driven shaft lock nut. Used together with the BASE (18664AA000).
 <p>ST18667AA000</p>	18667AA000	HOLDER	<ul style="list-style-type: none"> Used for removing and installing the drive pinion shaft lock nut. Used together with the BASE (18664AA000).
 <p>ST18664AA000</p>	18664AA000	BASE	<ul style="list-style-type: none"> Used for removing and installing the main shaft lock nut. Used for removing and installing the drive pinion shaft lock nut. Used for removing and installing the driven shaft lock nut.
 <p>ST18722AA010</p>	18722AA010	REMOVER	Used for disassembling the main shaft.
 <p>ST18651AA000</p>	18651AA000	INSTALLER	Used for assembling the main shaft.

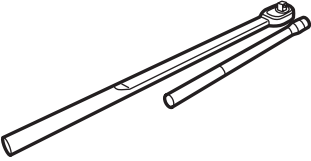

General Description

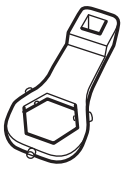
MANUAL TRANSMISSION AND DIFFERENTIAL

ILLUSTRATION	TOOL NUMBER	DESCRIPTION	REMARKS
 <p>ST18852AA000</p>	18852AA000	TORQUE WRENCH	<ul style="list-style-type: none"> Used to tighten the main shaft lock nut. Used to tighten the drive pinion shaft lock nut. Used to tighten the driven shaft lock nut.
 <p>ST18668AA000</p>	18668AA000	PUNCH	Used to crimp the main shaft lock nut.
 <p>ST18669AA000</p>	18669AA000	PUNCH	Used to crimp the driven shaft lock nut.
 <p>ST18670AA000</p>	18670AA000	PUNCH	Used to crimp the drive pinion shaft lock nut.
 <p>ST18620AA000</p>	18620AA000	ADAPTER WRENCH	Used for removing and installing the driven gear shaft lock nut.

General Description

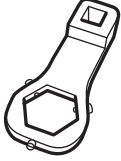
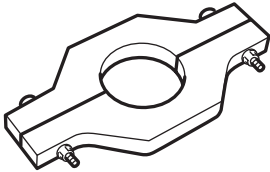
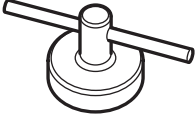
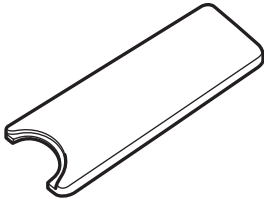
MANUAL TRANSMISSION AND DIFFERENTIAL

ILLUSTRATION	TOOL NUMBER	DESCRIPTION	REMARKS
 <p>ST18621AA000</p>	18621AA000	ADAPTER WRENCH	Used for removing and installing the drive pinion shaft lock nut.
 <p>ST18723AA000</p>	18723AA000	REMOVER	Used for disassembling the driven shaft.
 <p>ST18630AA000</p>	18630AA000	WRENCH ASSY	Used for removing and installing the differential side retainer LH.
 <p>ST18672AA000</p>	18672AA000	GUIDE CLIP	Used for installing the reverse idler snap ring.
 <p>ST18720AA000</p>	18720AA000	REMOVER	Used for disassembling the main shaft.

General Description

MANUAL TRANSMISSION AND DIFFERENTIAL

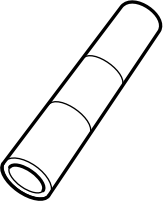
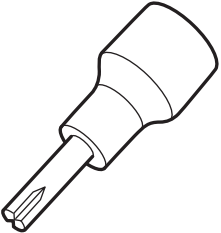
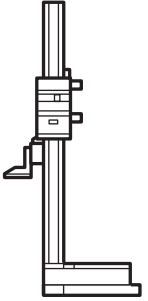
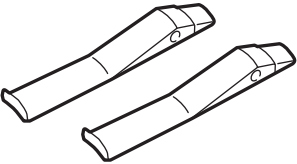
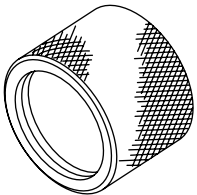
ILLUSTRATION	TOOL NUMBER	DESCRIPTION	REMARKS
 <p>ST18654AA000</p>	18654AA000	INSTALLER	Used for assembling the driven shaft.
 <p>ST18663AA000</p>	18663AA000	SOCKET	Used for removing and installing the oil pump cover.
 <p>ST18853AA000</p>	18853AA000	HEIGHT GAUGE	Used for selecting the shift rod.
 <p>ST18760AA000</p>	18760AA000	CLAW	<ul style="list-style-type: none"> • Used for removing the front side retainer bearing outer race. • Used together with the PULLER ASSY (398527700).
 <p>ST18675AA000</p>	18675AA000	DIFFERENTIAL SIDE OIL SEAL INSTALLER	Used for installing the differential side retainer oil seal.

General Description

MANUAL TRANSMISSION AND DIFFERENTIAL

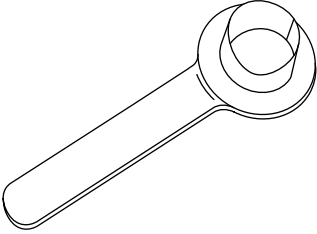
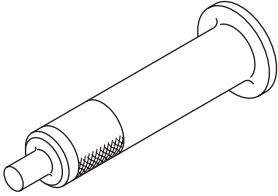
ILLUSTRATION	TOOL NUMBER	DESCRIPTION	REMARKS
 ST28399SA010	28399SA010	OIL SEAL PROTECTOR	Used for protecting oil seal when installing front drive shaft.
 ST18657AA020	18657AA020	OIL SEAL INSTALLER	Used for installing the oil seal.

2. GENERAL TOOL

TOOL NAME	REMARKS
Circuit tester	Used for measuring resistance, voltage and current.
Depth gauge	Used for measuring the transmission end play.