(Cont. next page)

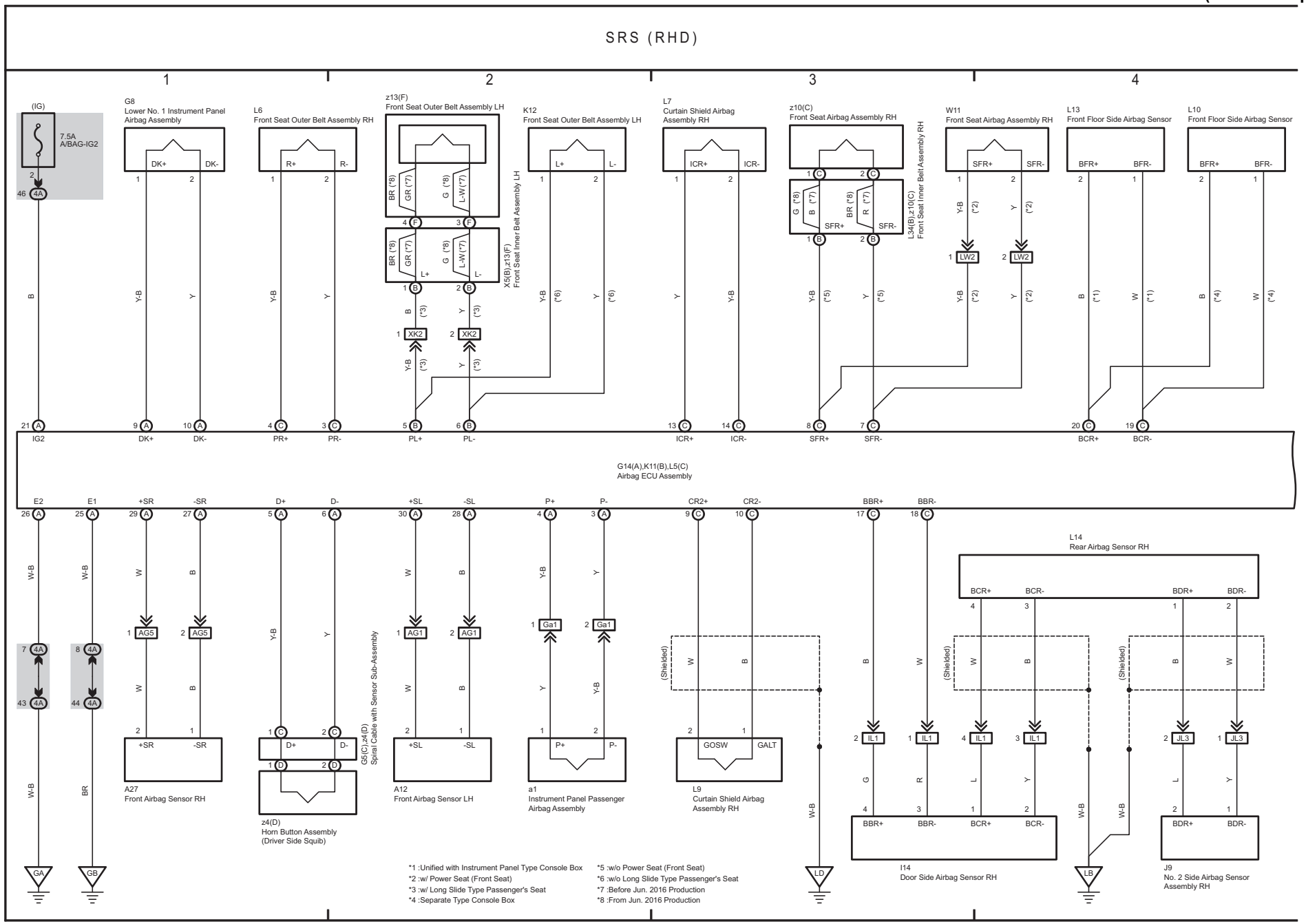

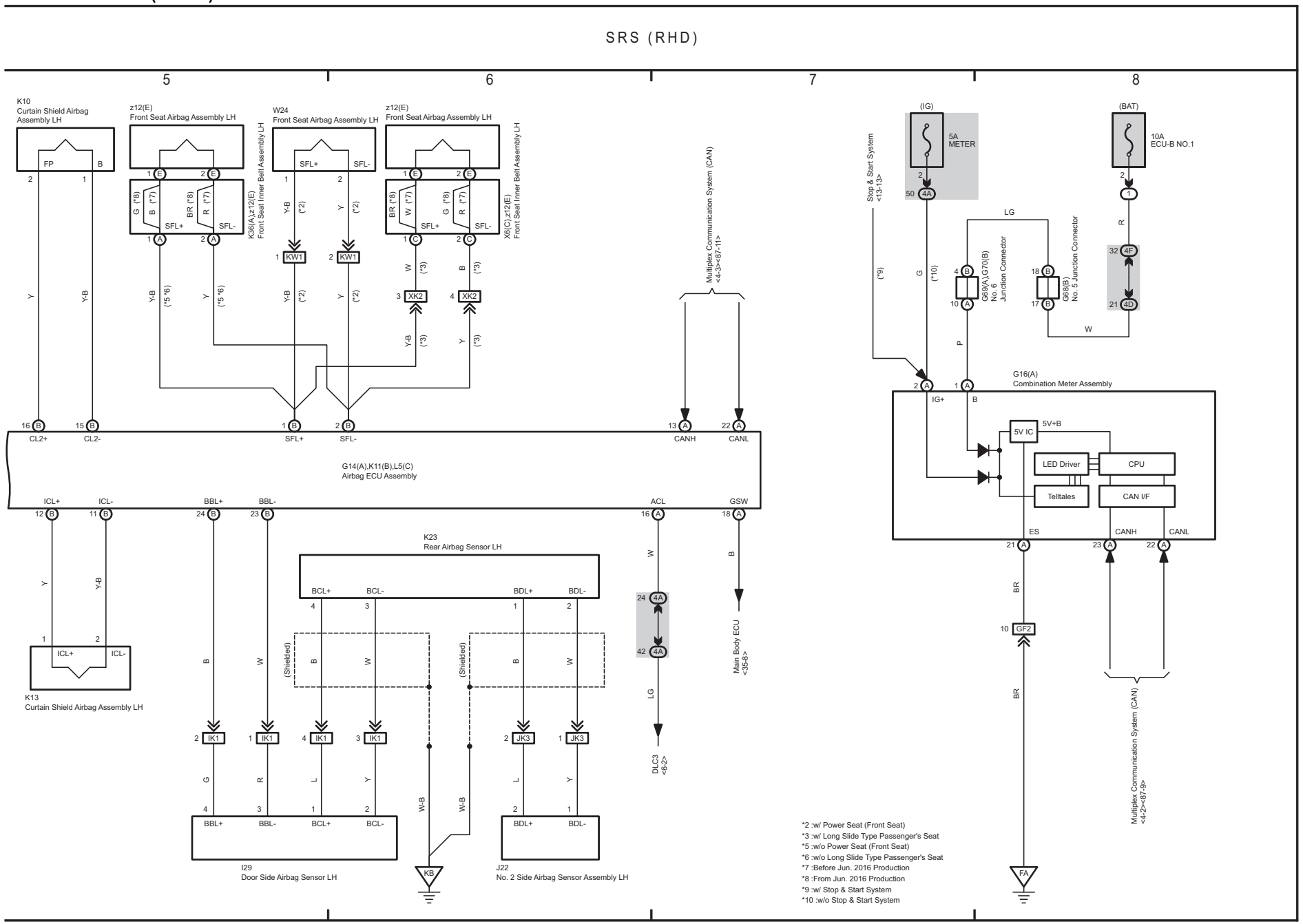
SRS (RHD)
5
6
7
8
K10
Curtain Shield Airbag Assembly LH
z12(E)
Front Seat Airbag Assembly LH
W24
Front Seat Airbag Assembly LH
z12(E)
Front Seat Airbag Assembly LH
K36(A),z12(E)
Front Seat Inner Belt Assembly LH
X6(C),z12(E)
Front Seat Inner Belt Assembly LH
Multiplex Communication System (CAN)
<4-3><87-11>
CL2+
CL2-
SFL+
SFL-
CANH
CANL
G14(A),K11(B),L5(C)
Airbag ECU Assembly
ICL+
ICL-
BBL+
BBL-
ACL
GSW
K13
Curtain Shield Airbag Assembly LH
K23
Rear Airbag Sensor LH
BCL+
BCL-
BDL+
BDL-
(Shielded)
Main Body ECU
<35-8>
DLC3
<6-2>
I29
Door Side Airbag Sensor LH
J22
No. 2 Side Airbag Sensor Assembly LH
KB
Stop & Start System
<13-13>
(IG)
5A
METER
(BAT)
10A
ECU-B NO.1
G69(A),G70(B)
No. 6
Junction Connector
G68(B)
No. 5 Junction Connector
G16(A)
Combination Meter Assembly
IG+
5V IC
5V+B
LED Driver
CPU
Telltales
CAN I/F
ES
GF2
FA
Multiplex Communication System (CAN)
<4-2><87-9>
*2 :w/ Power Seat (Front Seat)
*3 :w/ Long Slide Type Passenger's Seat
*5 :w/o Power Seat (Front Seat)
*6 :w/o Long Slide Type Passenger's Seat
*7 :Before Jun. 2016 Production
*8 :From Jun. 2016 Production
*9 :w/ Stop & Start System
*10 :w/o Stop & Start System