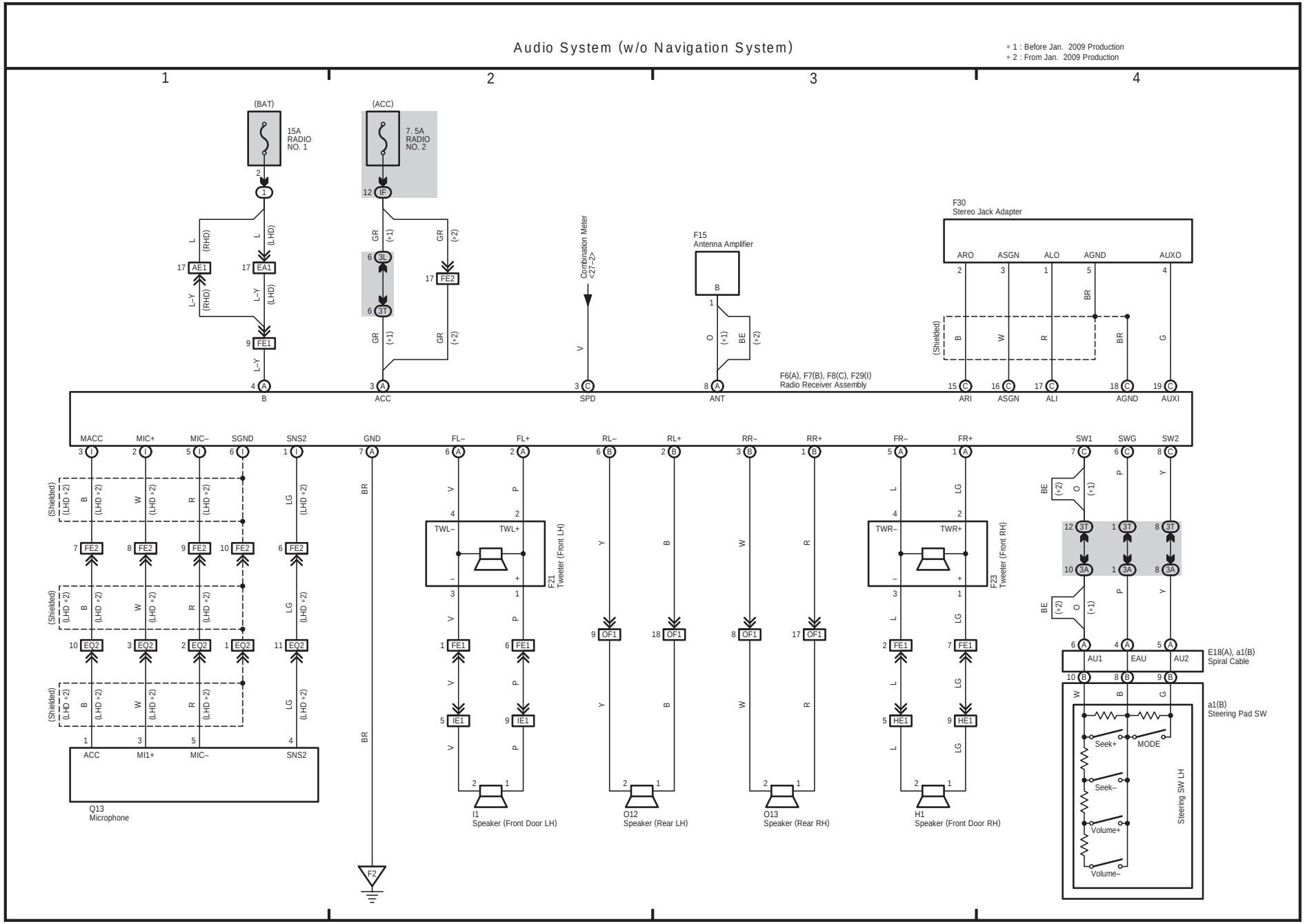
Audio System (w/o Navigation System)
* 1 : Before Jan. 2009 Production
* 2 : From Jan. 2009 Production
1
2
3
4
(BAT)
15A RADIO NO. 1
(ACC)
7. 5A RADIO NO. 2
Combination Meter <27–2>
F15 Antenna Amplifier
F30 Stereo Jack Adapter
ARO ASGN ALO AGND AUXO
F6(A), F7(B), F8(C), F29(I) Radio Receiver Assembly
B ACC SPD ANT ARI ASGN ALI AGND AUXI
MACC MIC+ MIC– SGND SNS2 GND FL– FL+ RL– RL+ RR– RR+ FR– FR+ SW1 SWG SW2
(Shielded)
ACC MI1+ MIC– SNS2
Q13 Microphone
F21 Tweeter (Front LH)
F23 Tweeter (Front RH)
I1 Speaker (Front Door LH)
O12 Speaker (Rear LH)
O13 Speaker (Rear RH)
H1 Speaker (Front Door RH)
E18(A), a1(B) Spiral Cable
AU1 EAU AU2
a1(B) Steering Pad SW
Seek+
MODE
Seek–
Volume+
Volume–
Steering SW LH
F2