(Cont. next page)

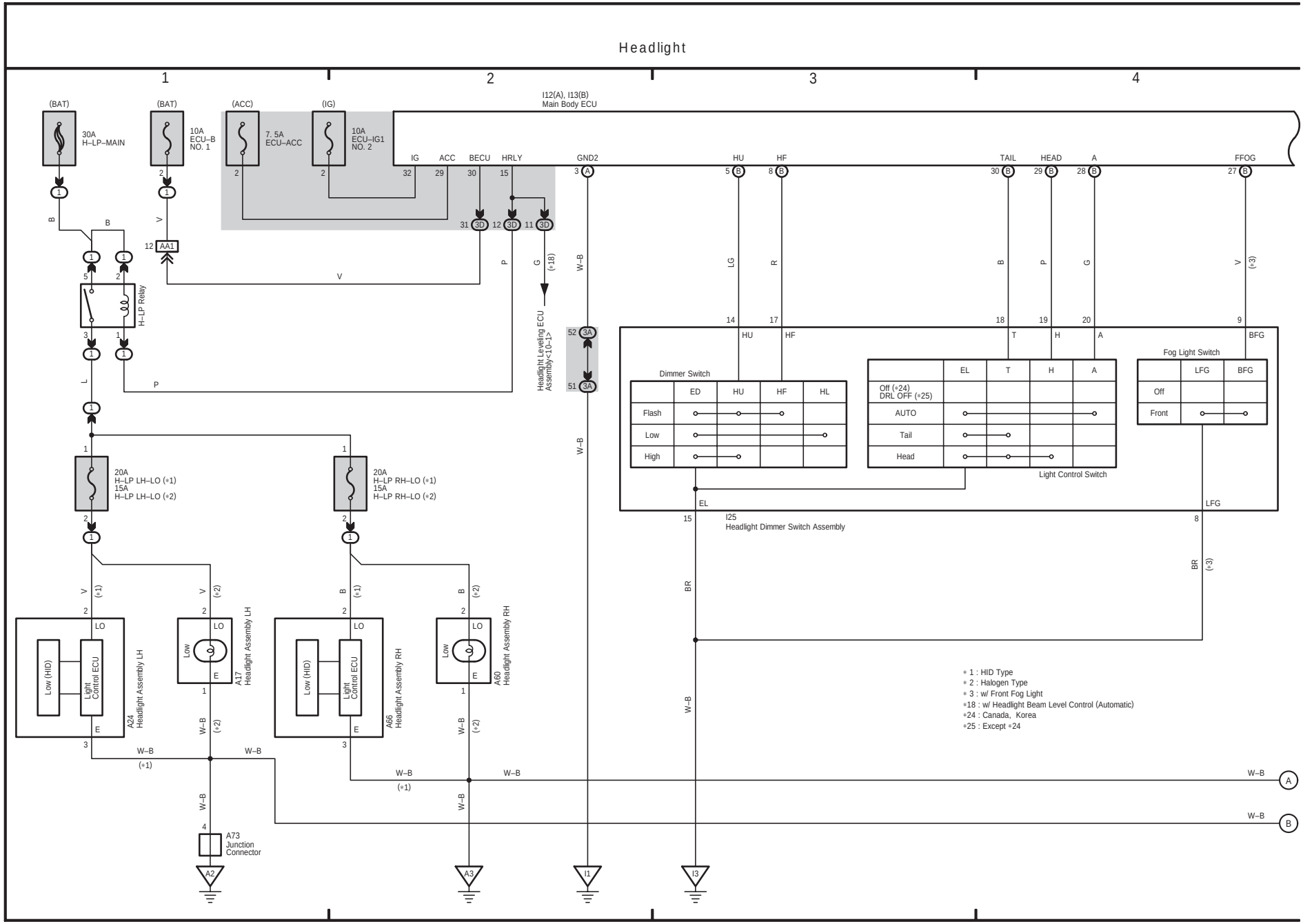

(Cont. next page)

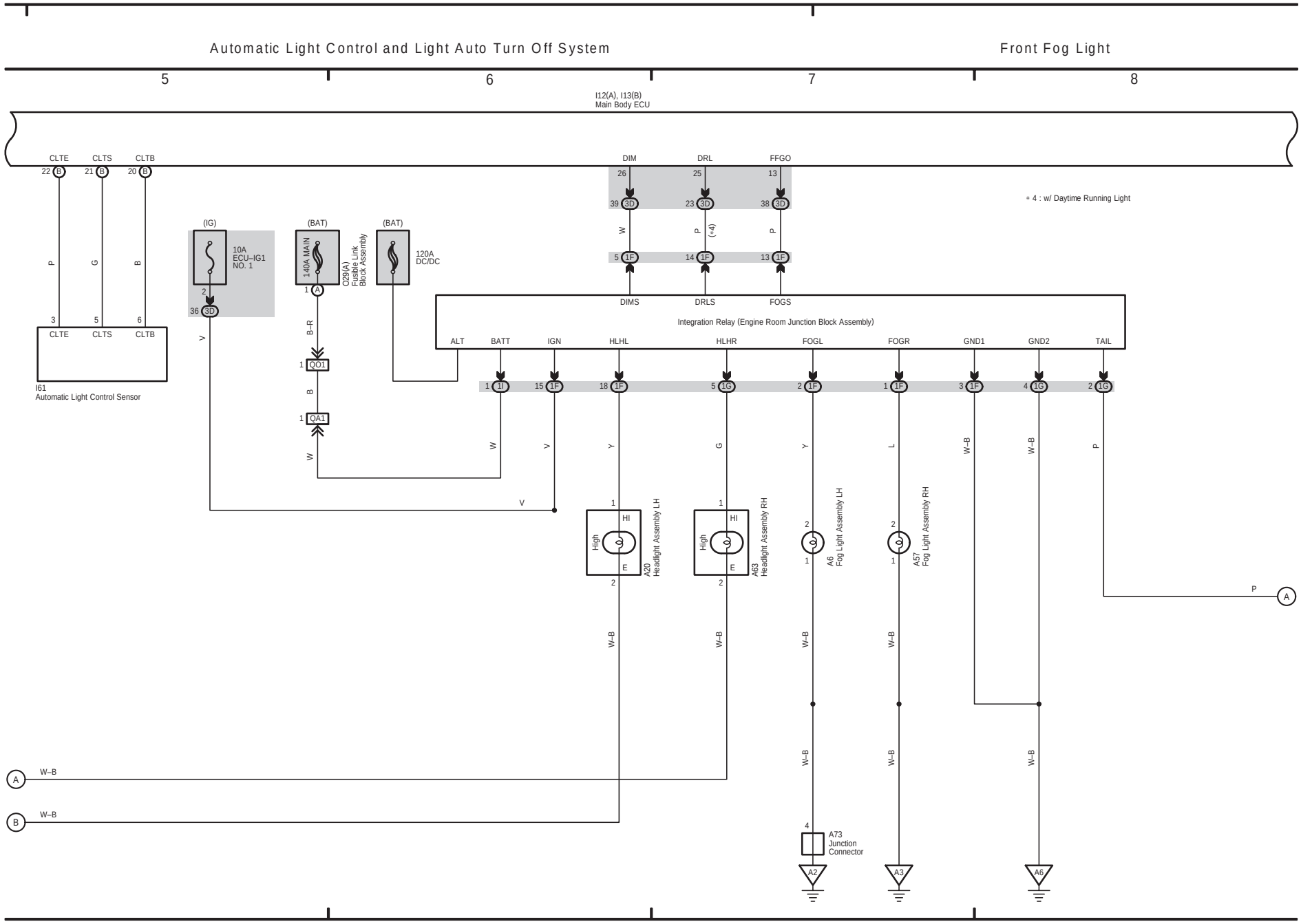

12 CAMRY Hybrid Vehicle (Cont' d)

(Cont. next page)

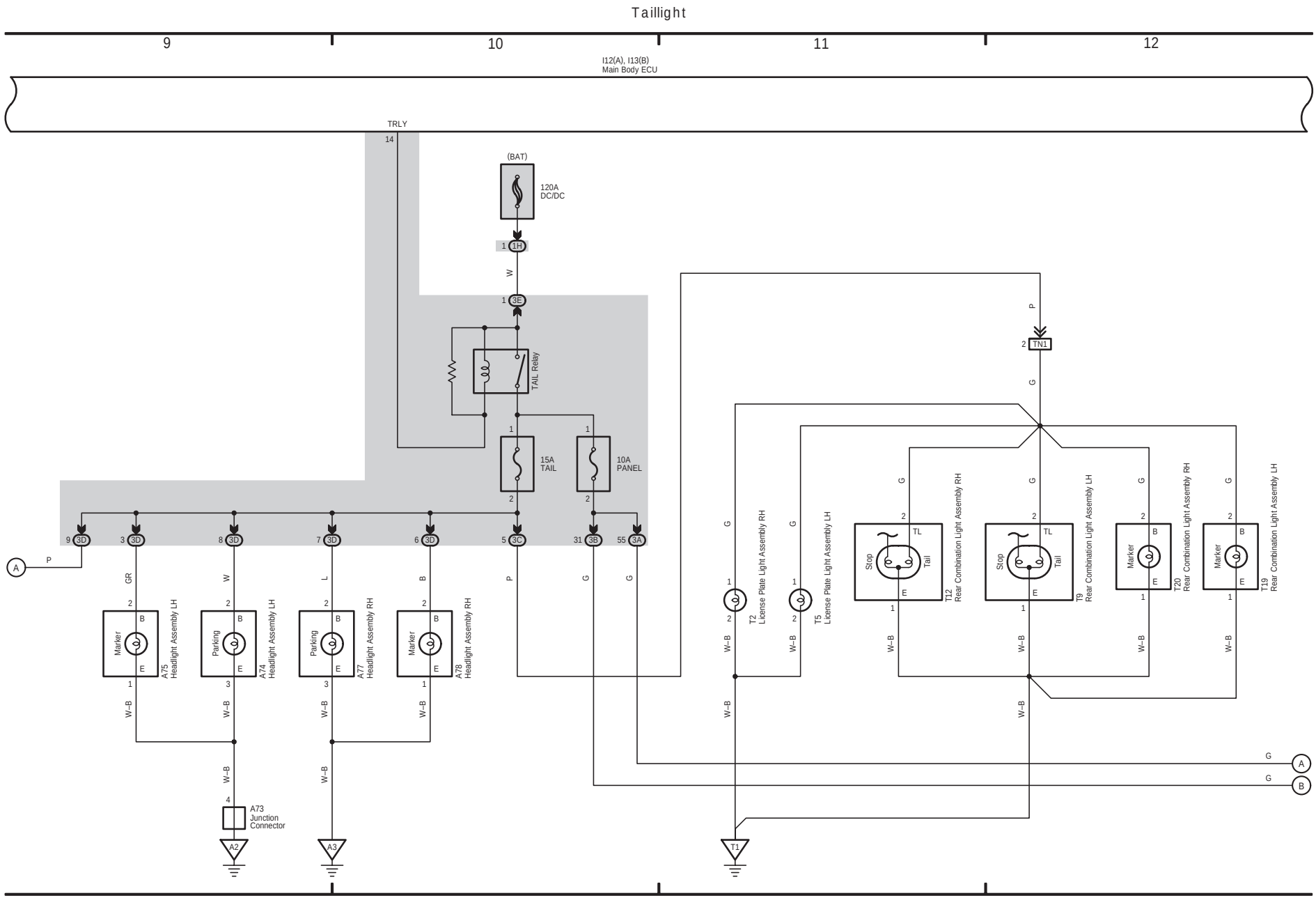

(Cont. next page)

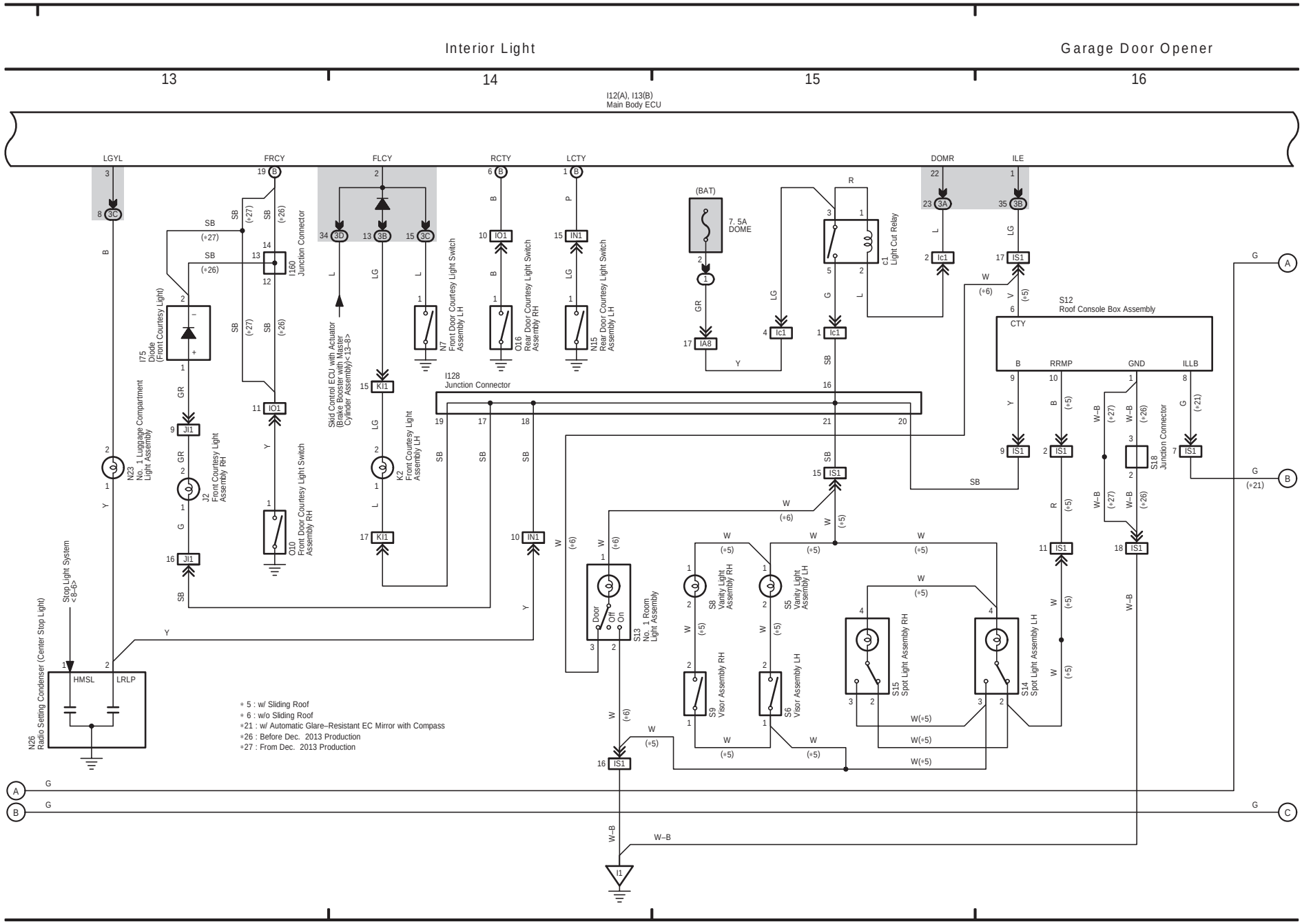

12 CAMRY Hybrid Vehicle (Cont' d)

(Cont. next page)

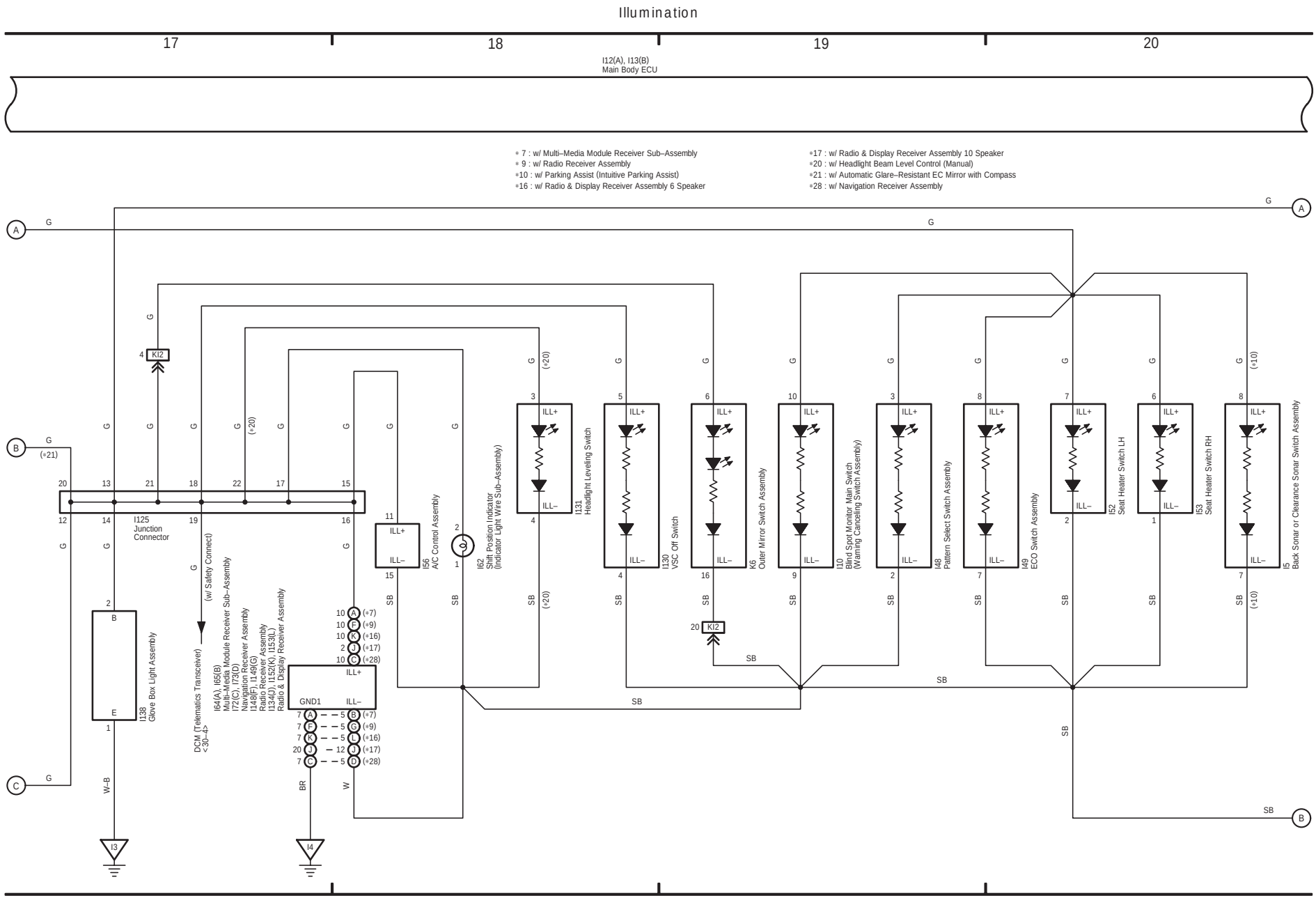

(Cont. next page)

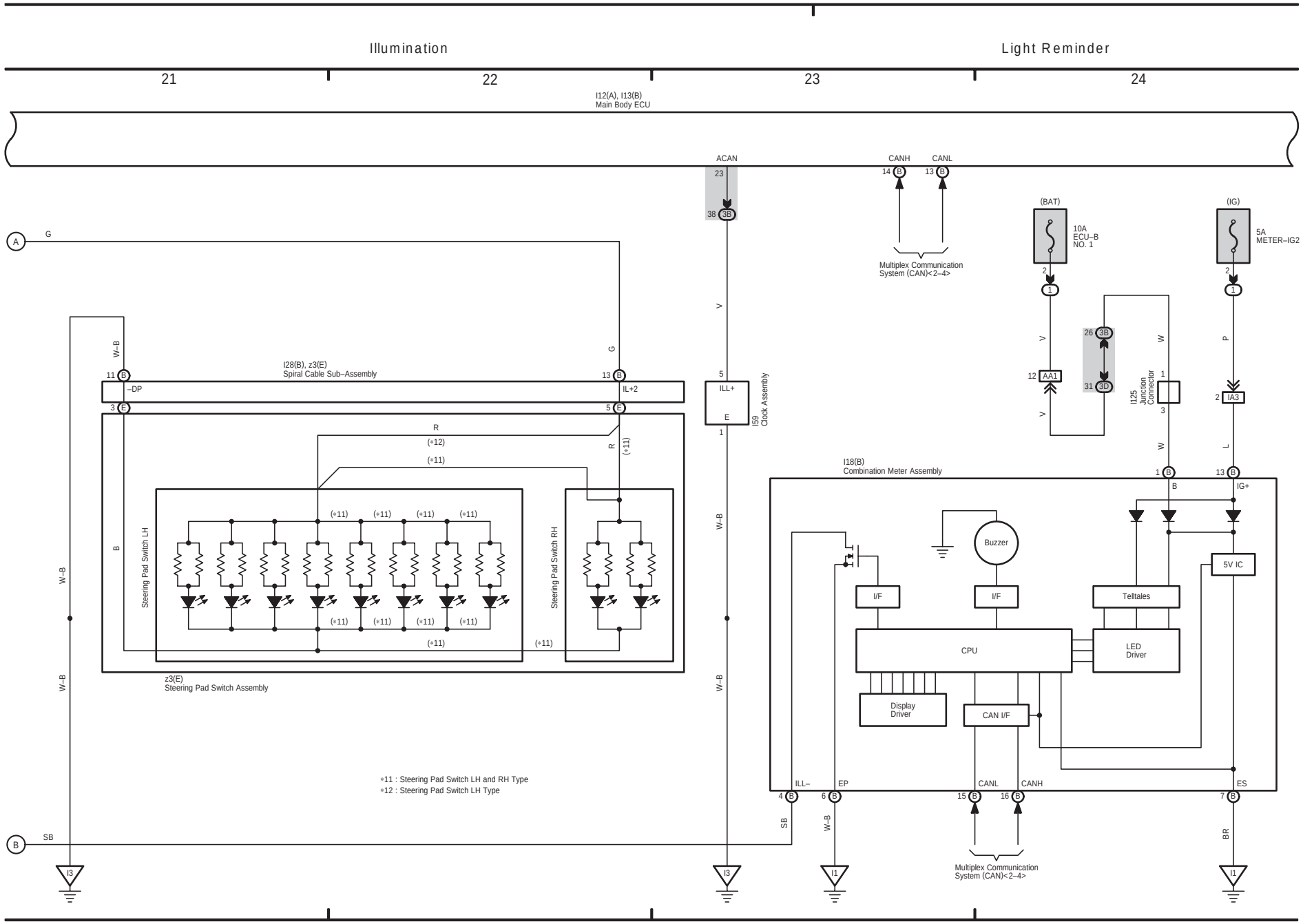

12 CAMRY Hybrid Vehicle (Cont' d)

(Cont. next page)

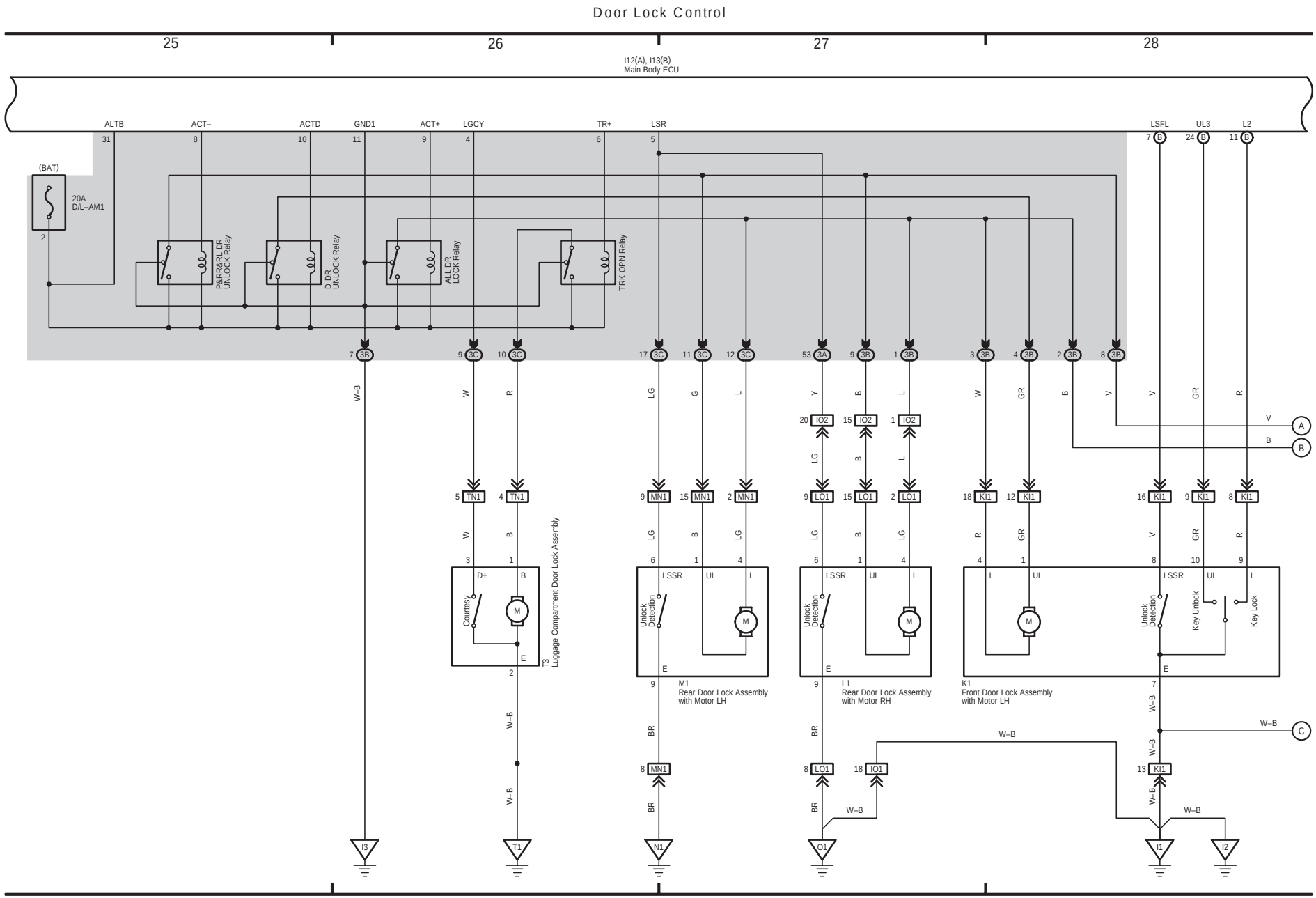

(Cont. next page)

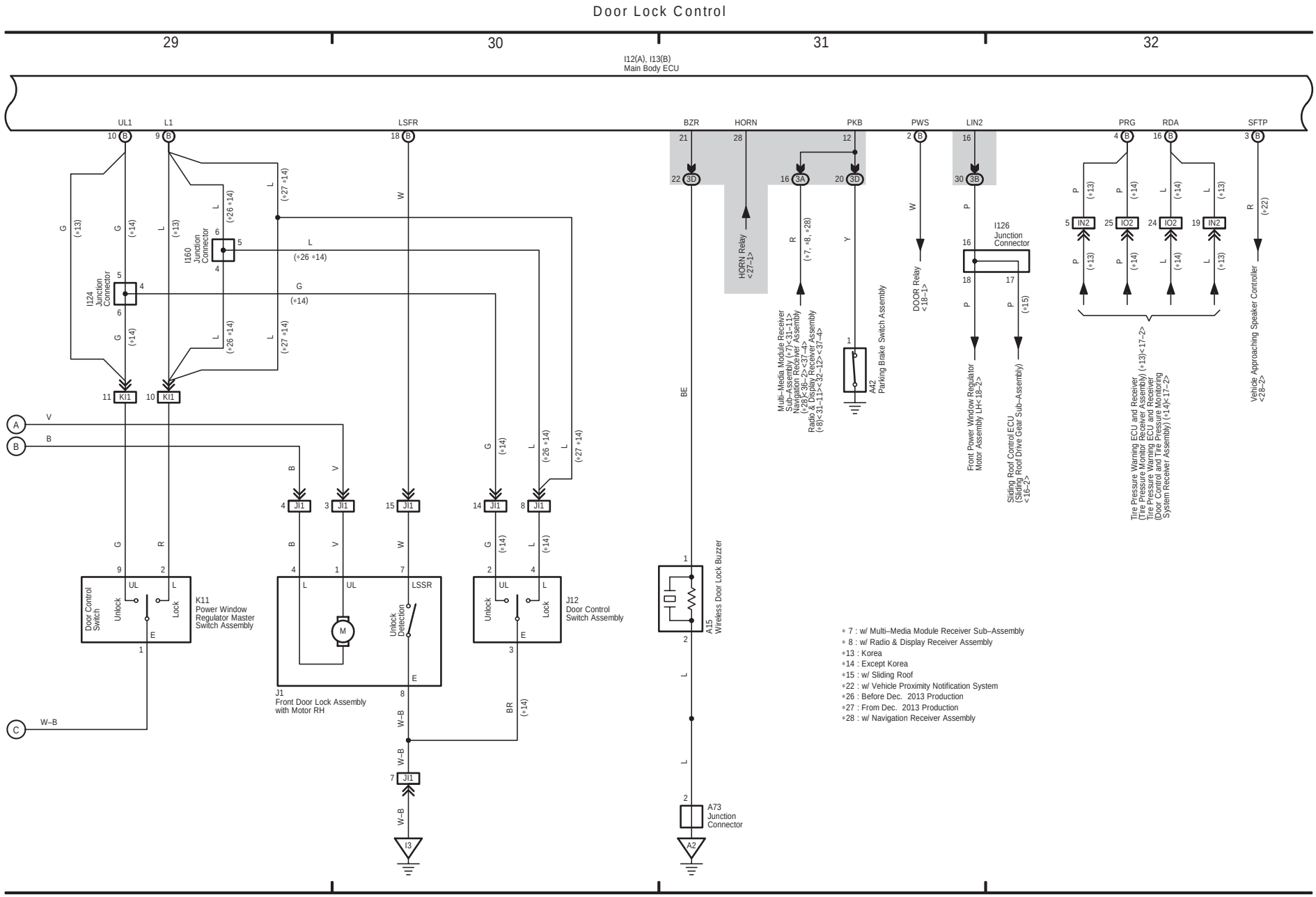
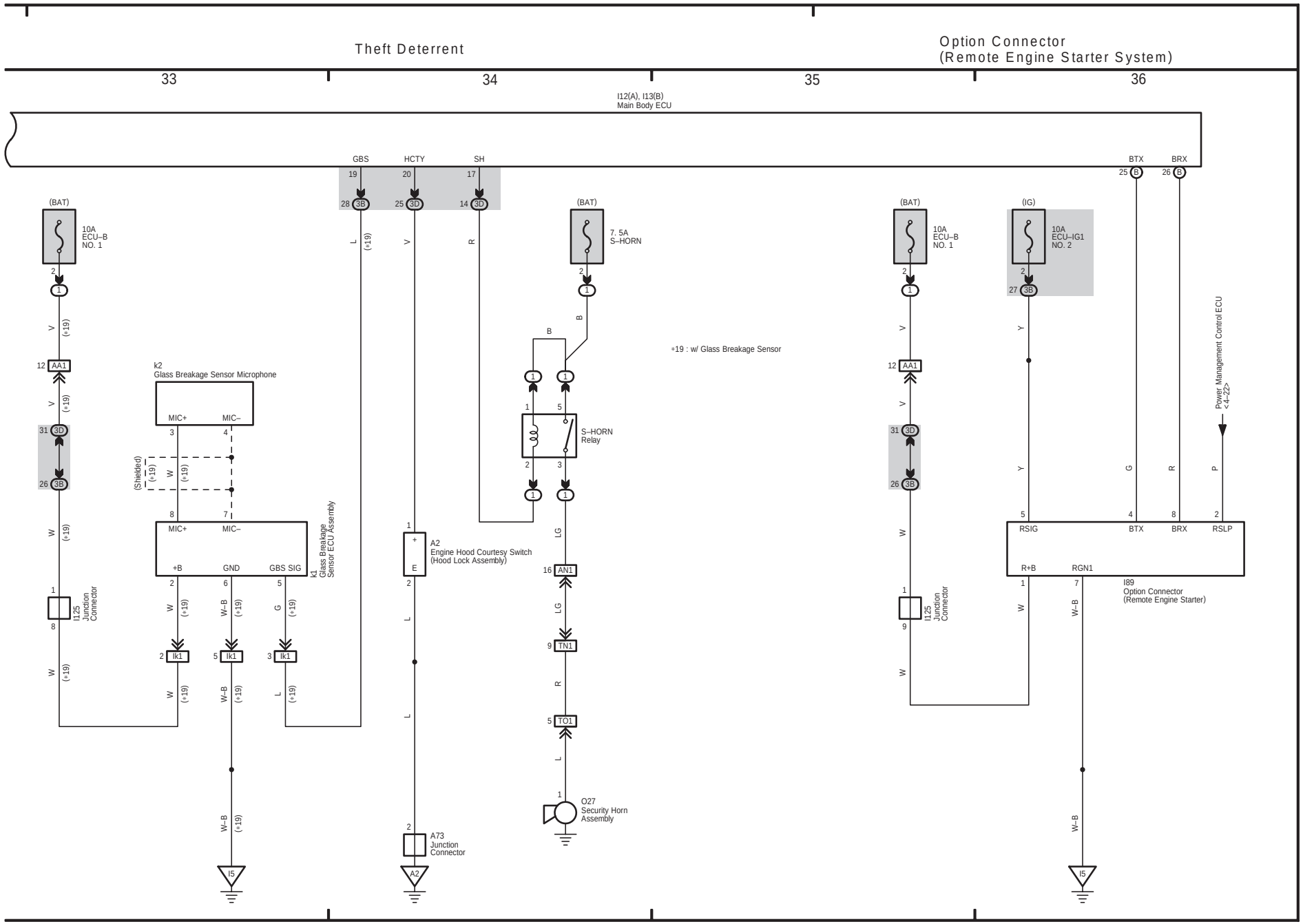
12 CAMRY Hybrid Vehicle (Cont' d)