TILT STEERING COLUMN

COMPONENTS

SR0M1–02

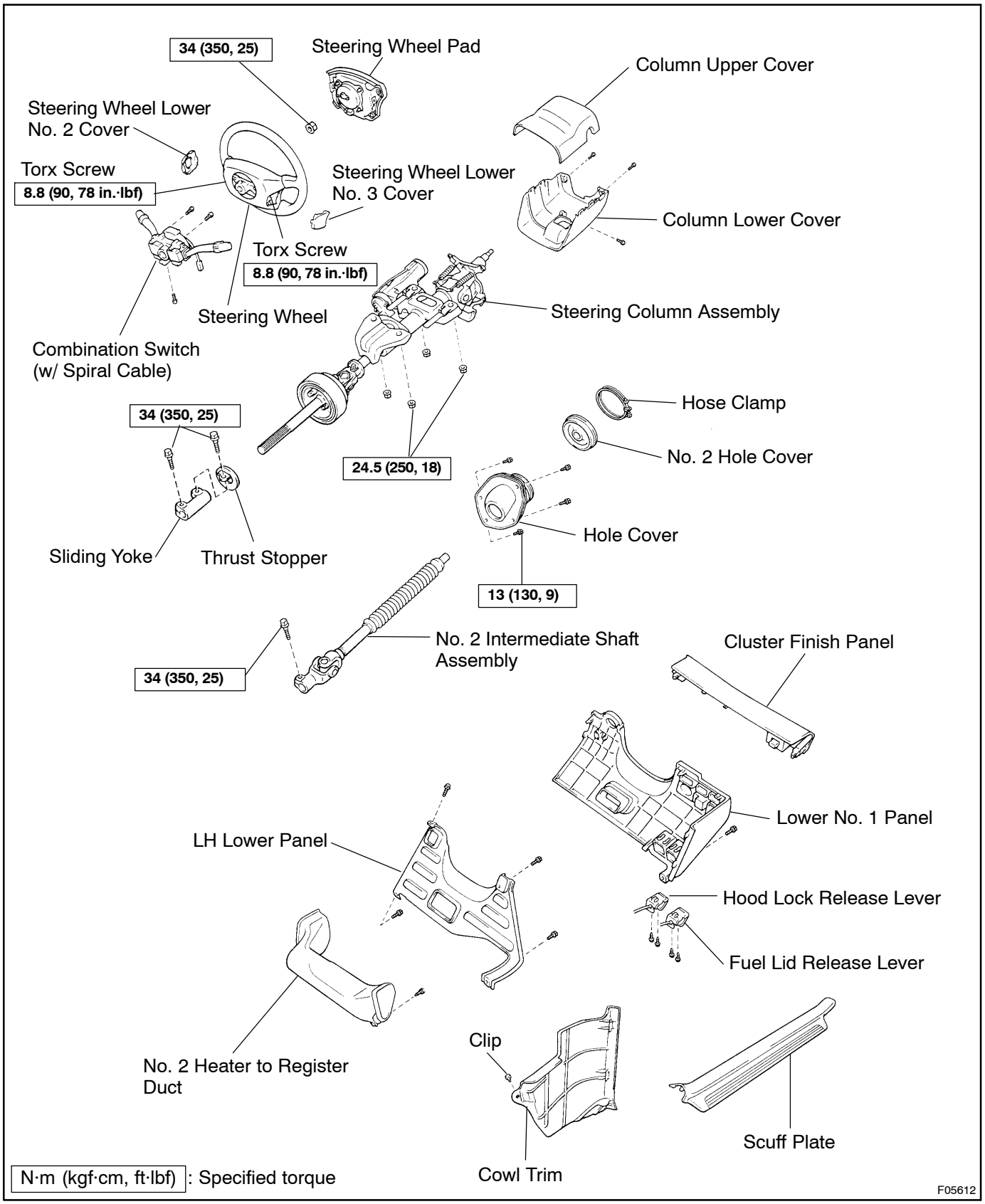

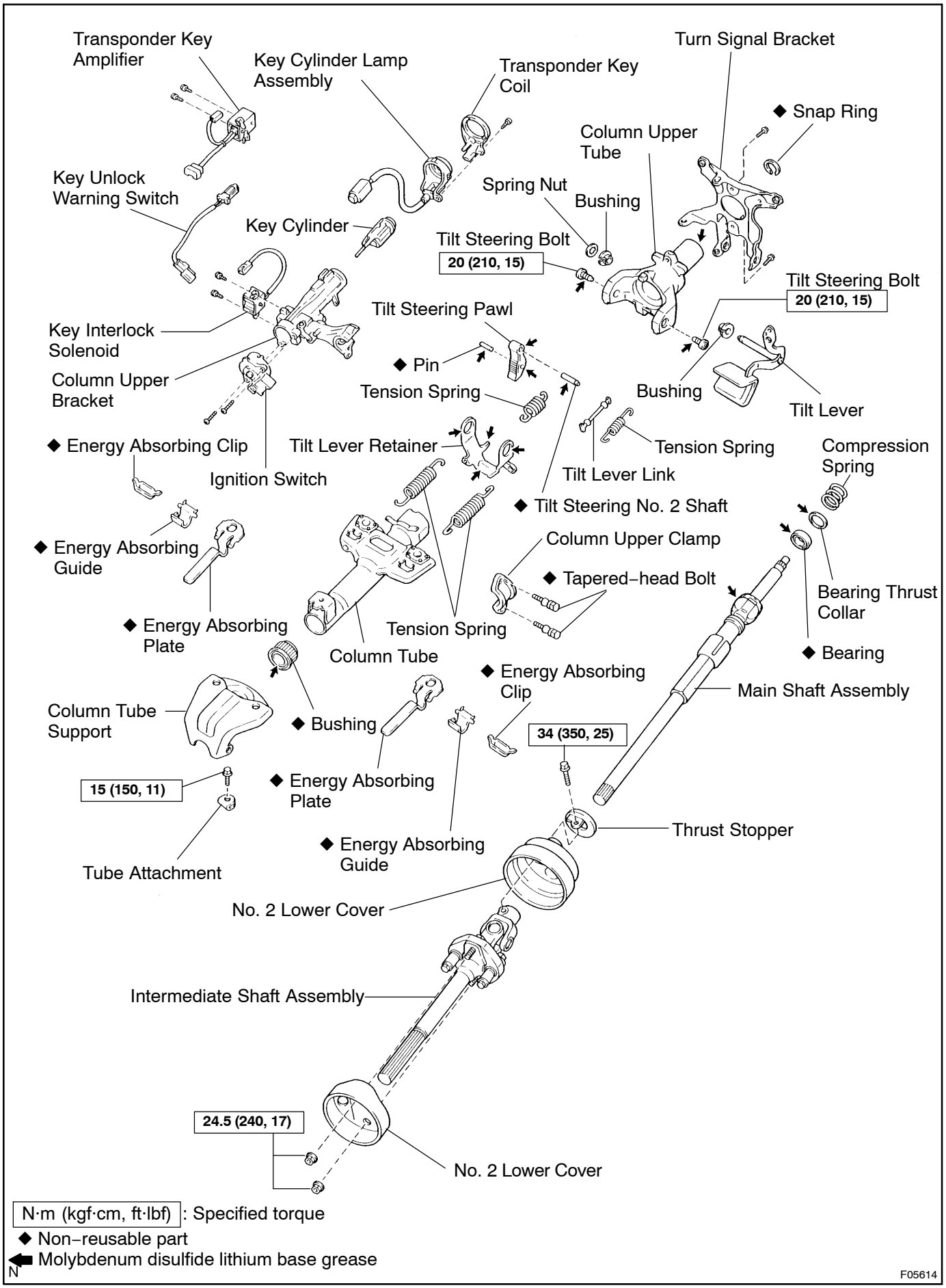
Transponder Key Amplifier
Key Cylinder Lamp Assembly
Transponder Key Coil
Turn Signal Bracket
◆ Snap Ring
Column Upper Tube
Key Unlock Warning Switch
Spring Nut
Bushing
Key Cylinder
Tilt Steering Bolt
20 (210, 15)
Tilt Steering Bolt
20 (210, 15)
Tilt Steering Pawl
Key Interlock Solenoid
◆ Pin
Column Upper Bracket
Tension Spring
Bushing
Tilt Lever
◆ Energy Absorbing Clip
Tilt Lever Retainer
Tension Spring
Compression Spring
Ignition Switch
Tilt Lever Link
◆ Tilt Steering No. 2 Shaft
◆ Energy Absorbing Guide
Column Upper Clamp
◆ Tapered–head Bolt
Bearing Thrust Collar
◆ Energy Absorbing Plate
Tension Spring
Column Tube
◆ Bearing
◆ Energy Absorbing Clip
Main Shaft Assembly
Column Tube Support
◆ Bushing
34 (350, 25)
15 (150, 11)
◆ Energy Absorbing Plate
Thrust Stopper
◆ Energy Absorbing Guide
Tube Attachment
No. 2 Lower Cover
Intermediate Shaft Assembly
24.5 (240, 17)
No. 2 Lower Cover
N·m (kgf·cm, ft·lbf) : Specified torque
◆ Non–reusable part
Molybdenum disulfide lithium base grease
N
F05614