MULTIPLEX COMMUNICATION SYSTEM

DIB4X–01

HOW TO PROCEED WITH TROUBLESHOOTING

Perform troubleshooting in accordance with the procedure on the following page.

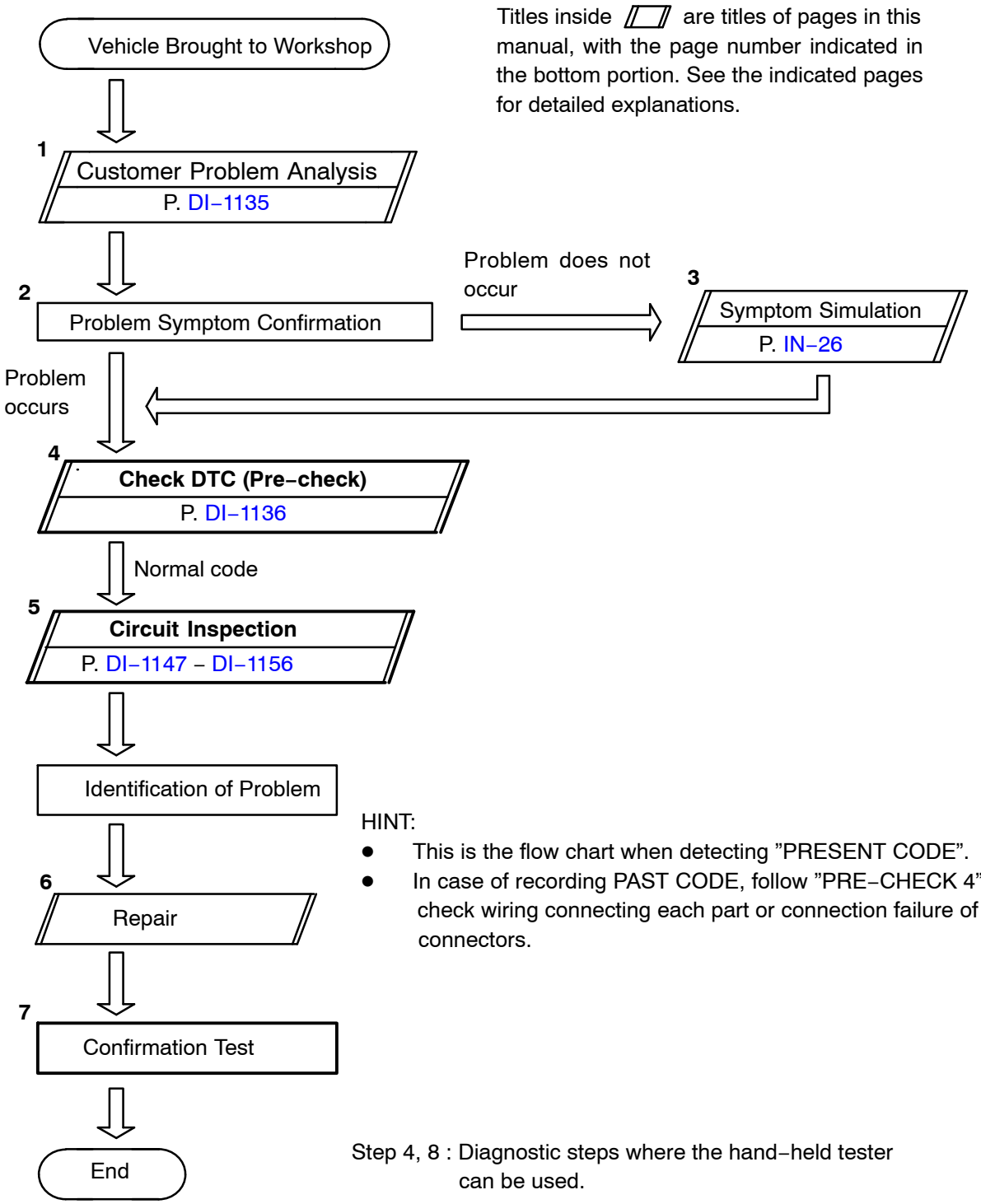

HINT:

- This is the flow chart when detecting ”PRESENT CODE”.
- In case of recording PAST CODE, follow ”PRE–CHECK 4” and check wiring connecting each part or connection failure of the connectors.

Step 4, 8 : Diagnostic steps where the hand–held tester can be used.