6 LAND CRUISER Station Wagon
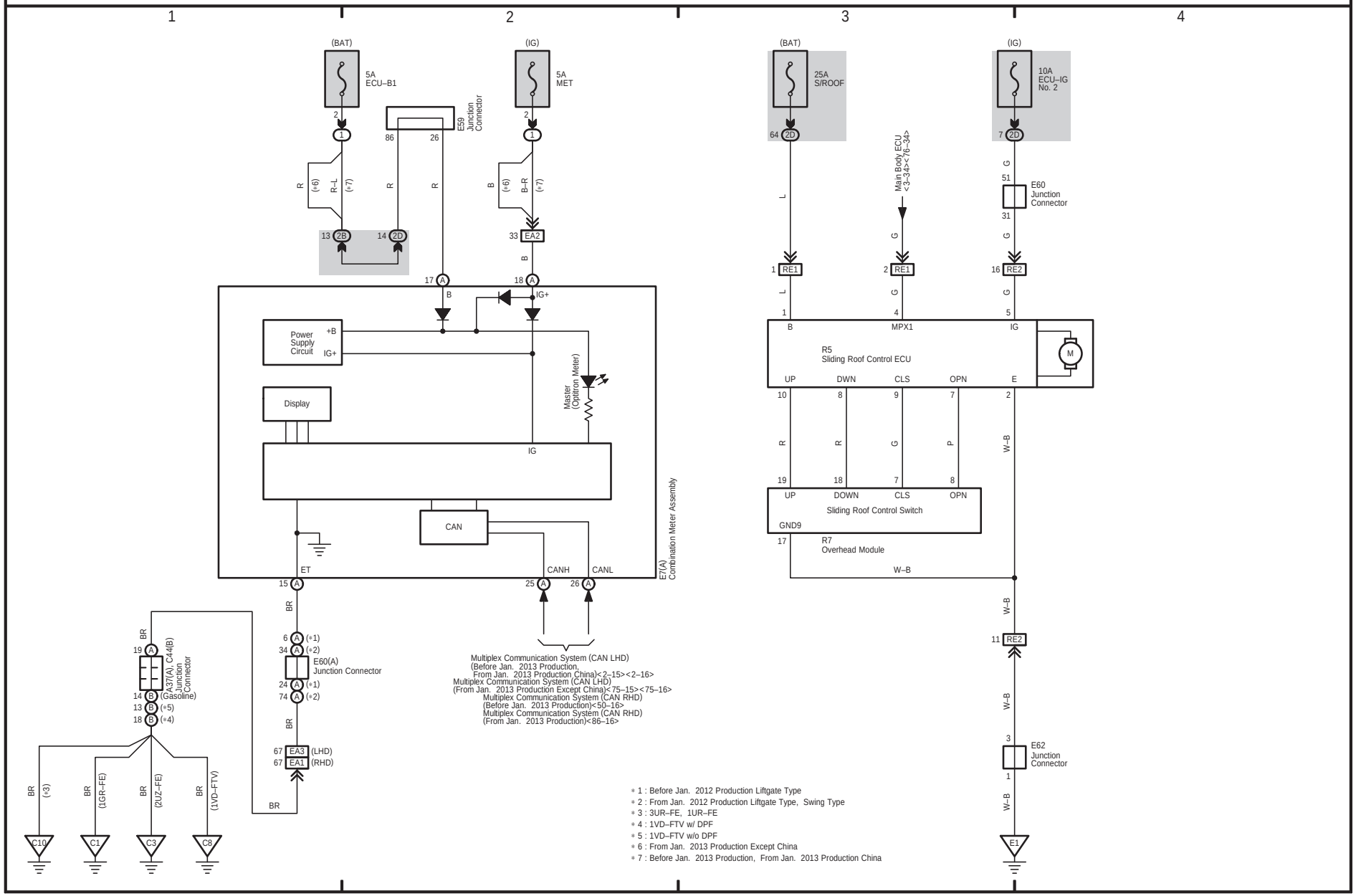
Sliding Roof (Before Aug. 2015 Production)