(Cont. next page)

Air Conditioner (From Jan. 2013 Production until Aug. 2015 Production Except China)

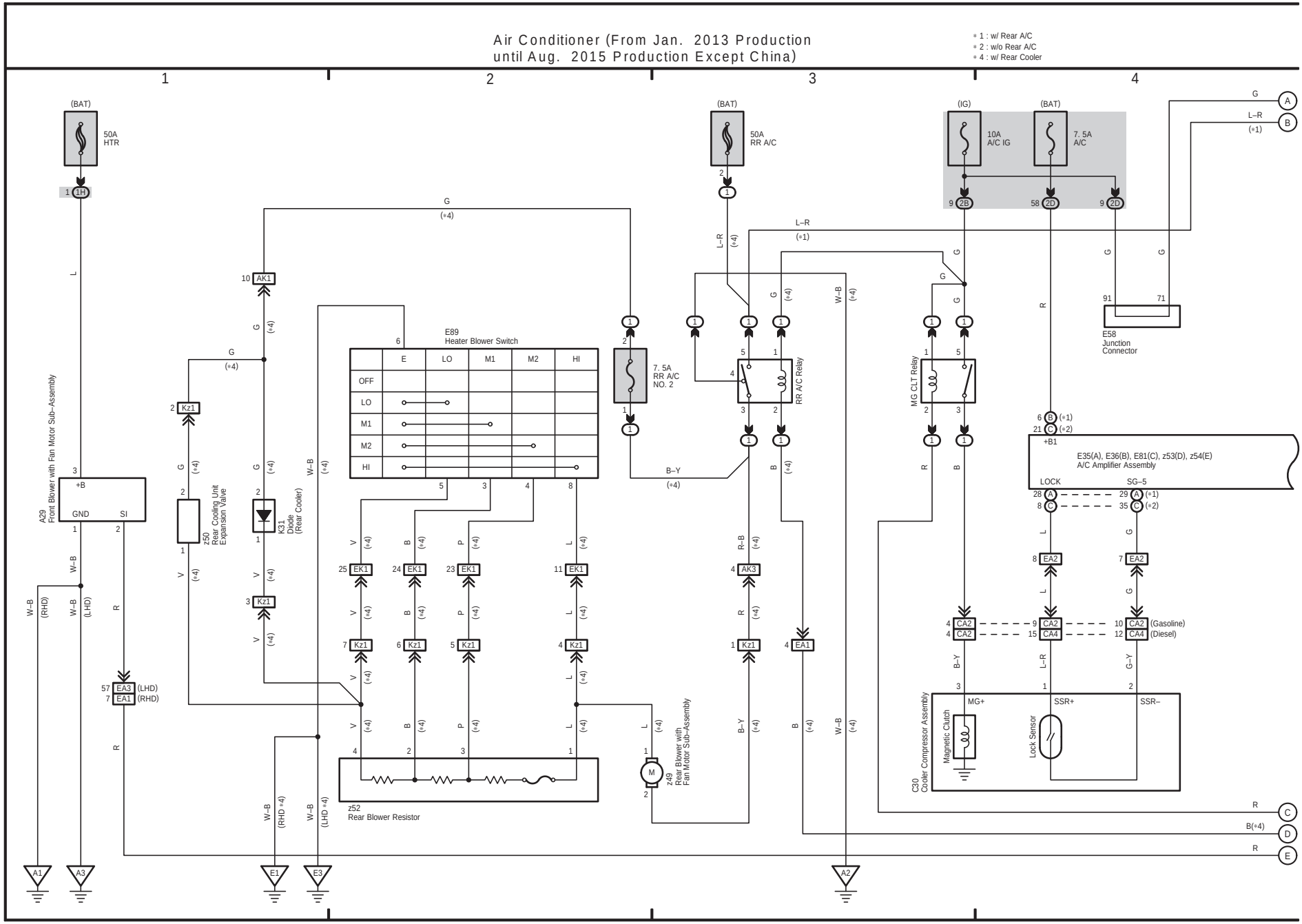

(Cont. next page)

Air Conditioner (From Jan. 2013 Production until Aug. 2015 Production Except China)

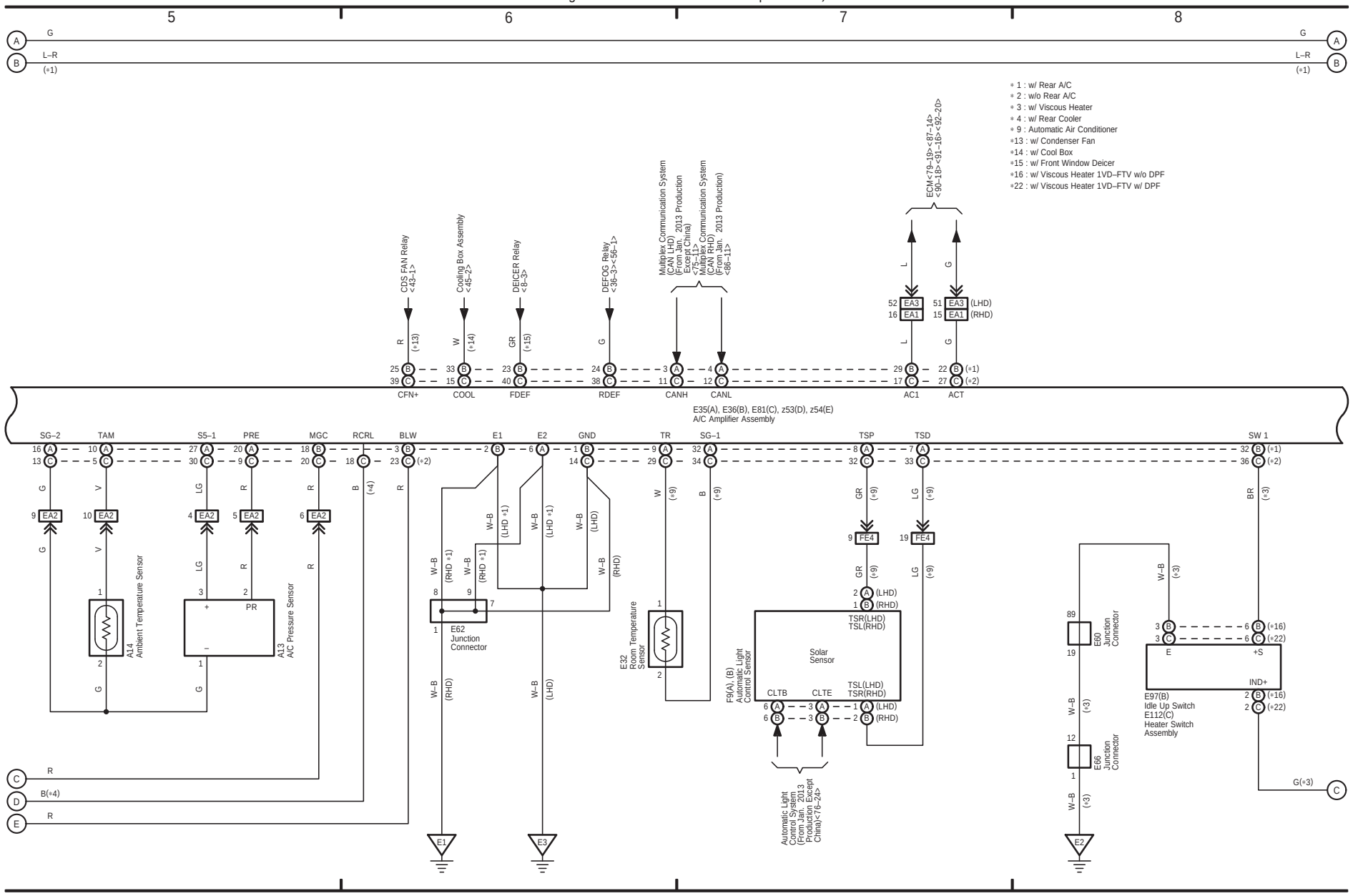

(Cont. next page)

Air Conditioner (From Jan. 2013 Production until Aug. 2015 Production Except China)

* 1 : w/ Rear A/C
* 3 : w/ Viscous Heater

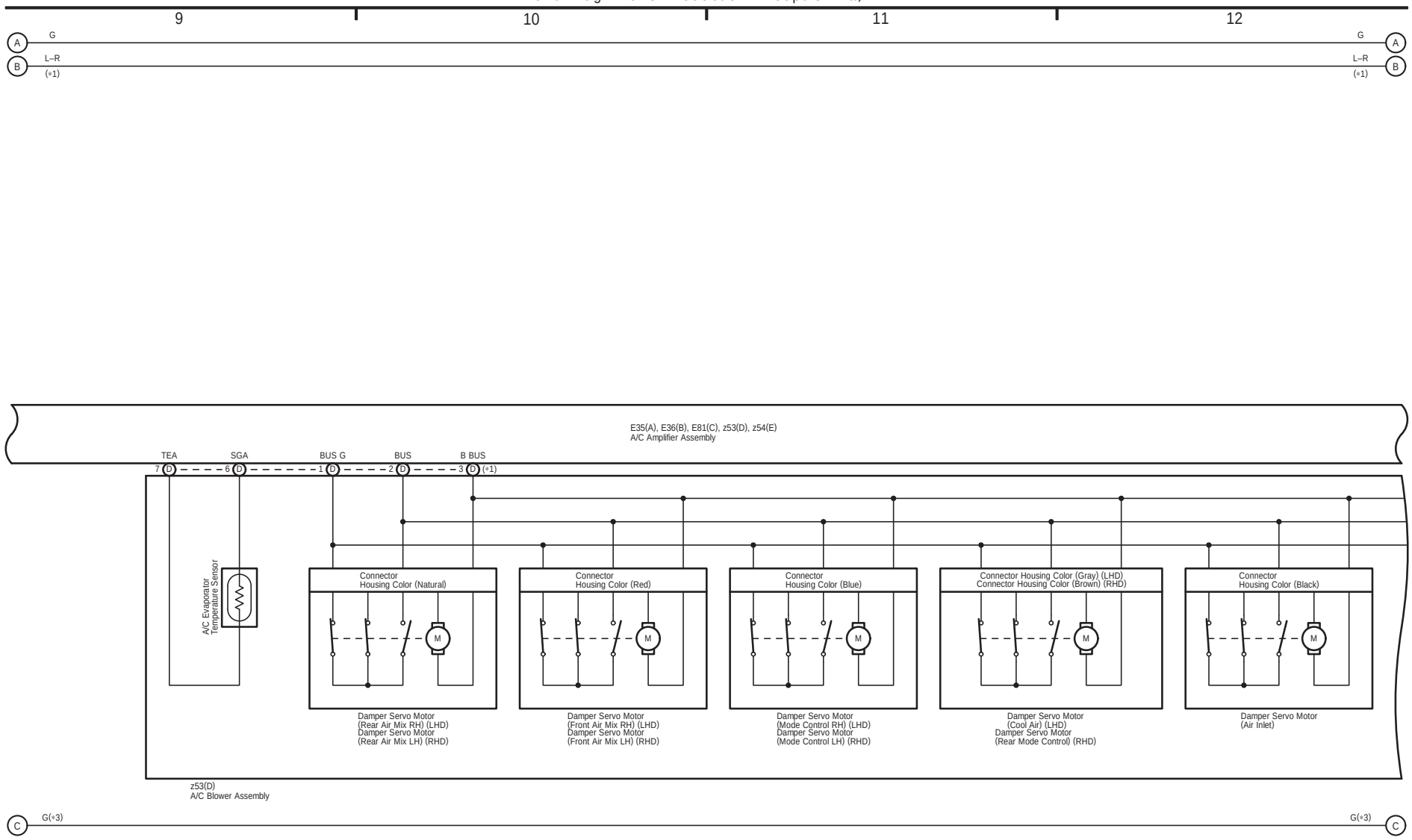

(Cont. next page)

Air Conditioner (From Jan. 2013 Production until Aug. 2015 Production Except China)

∗ 1 : w/ Rear A/C
∗ 3 : w/ Viscous Heater

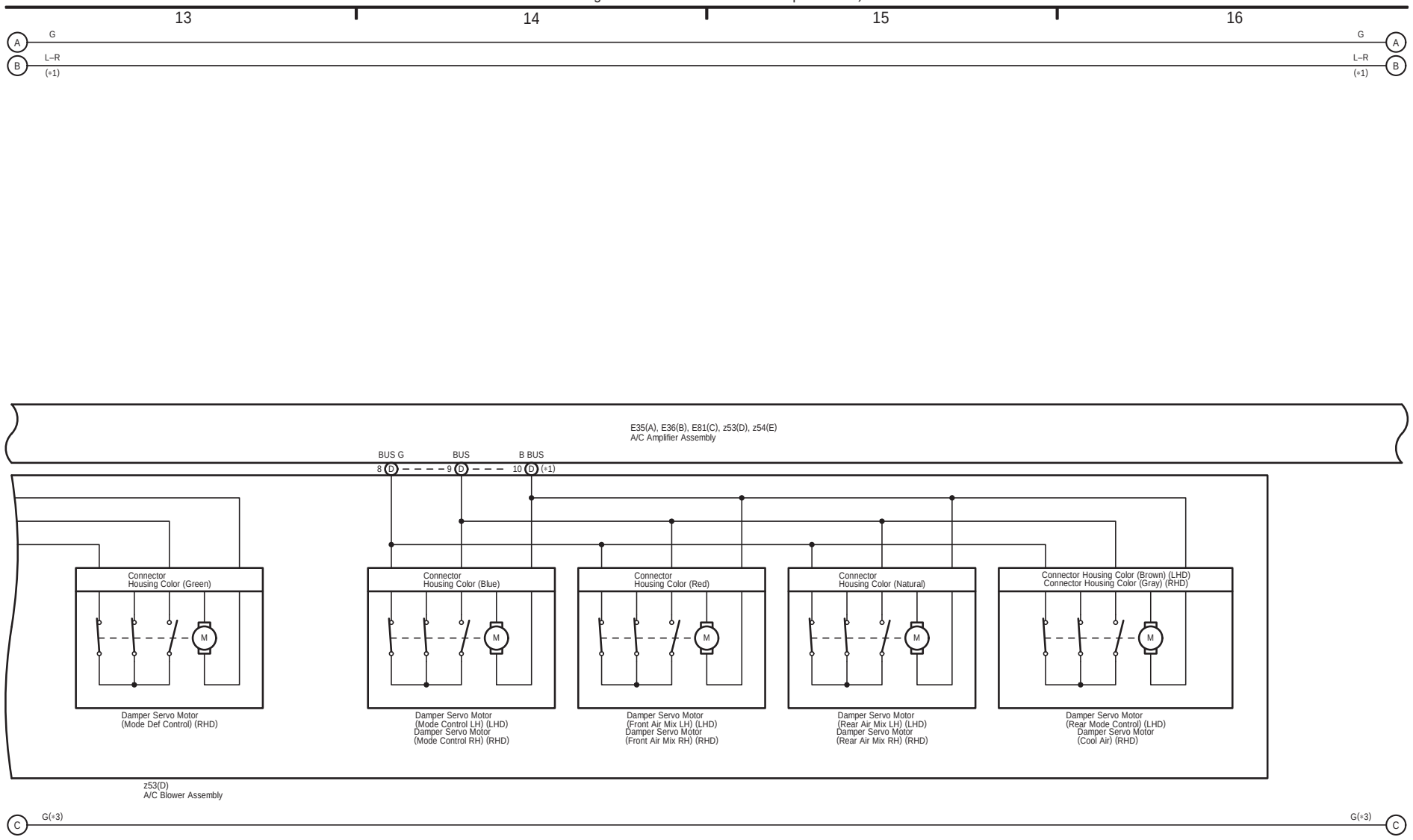

(Cont. next page)

Air Conditioner (From Jan. 2013 Production until Aug. 2015 Production Except China)

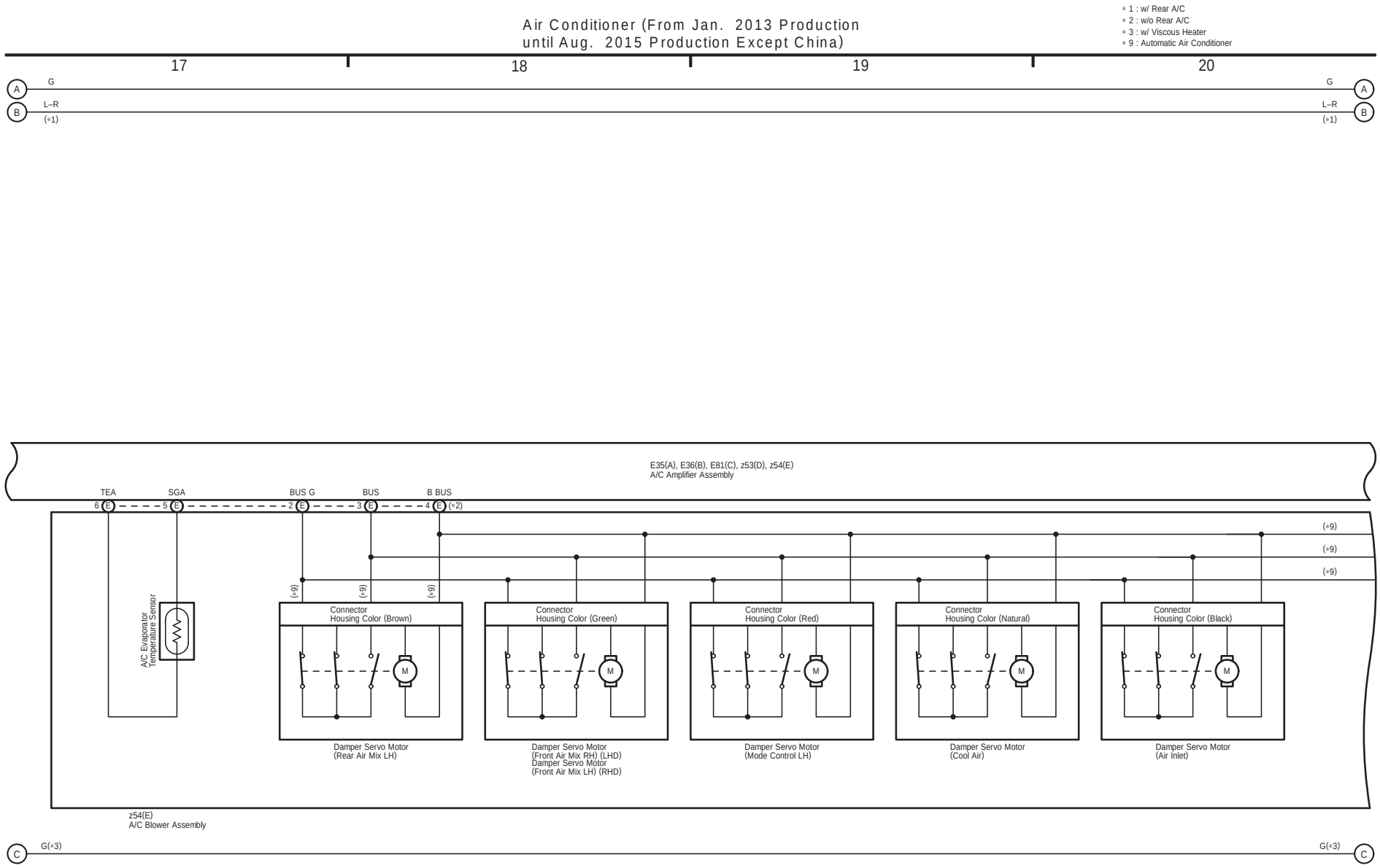

(Cont. next page)

Air Conditioner (From Jan. 2013 Production until Aug. 2015 Production Except China)

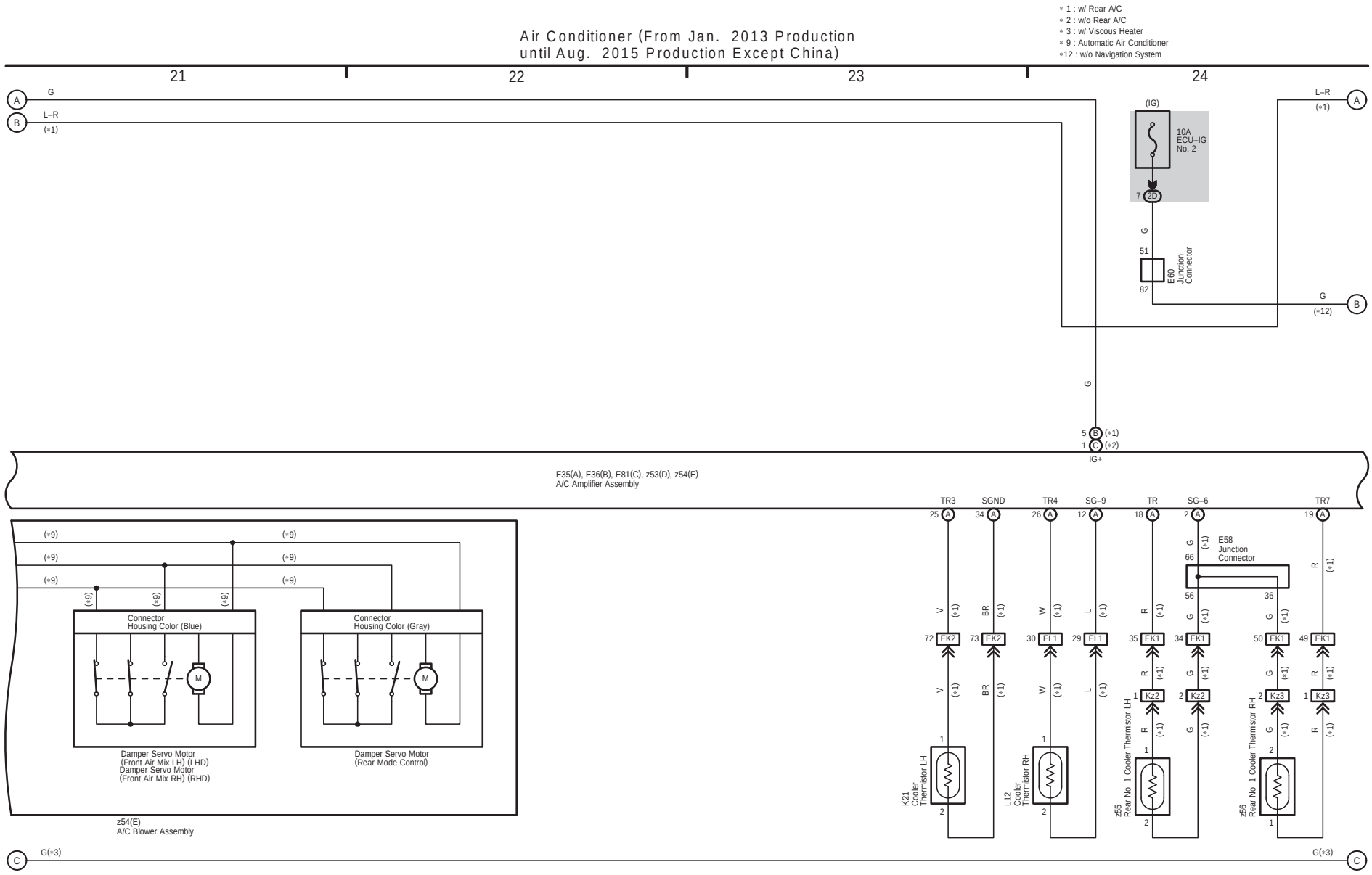

85 LAND CRUISER Station Wagon (Cont' d)

(Cont. next page)

Air Conditioner (From Jan. 2013 Production until Aug. 2015 Production Except China)

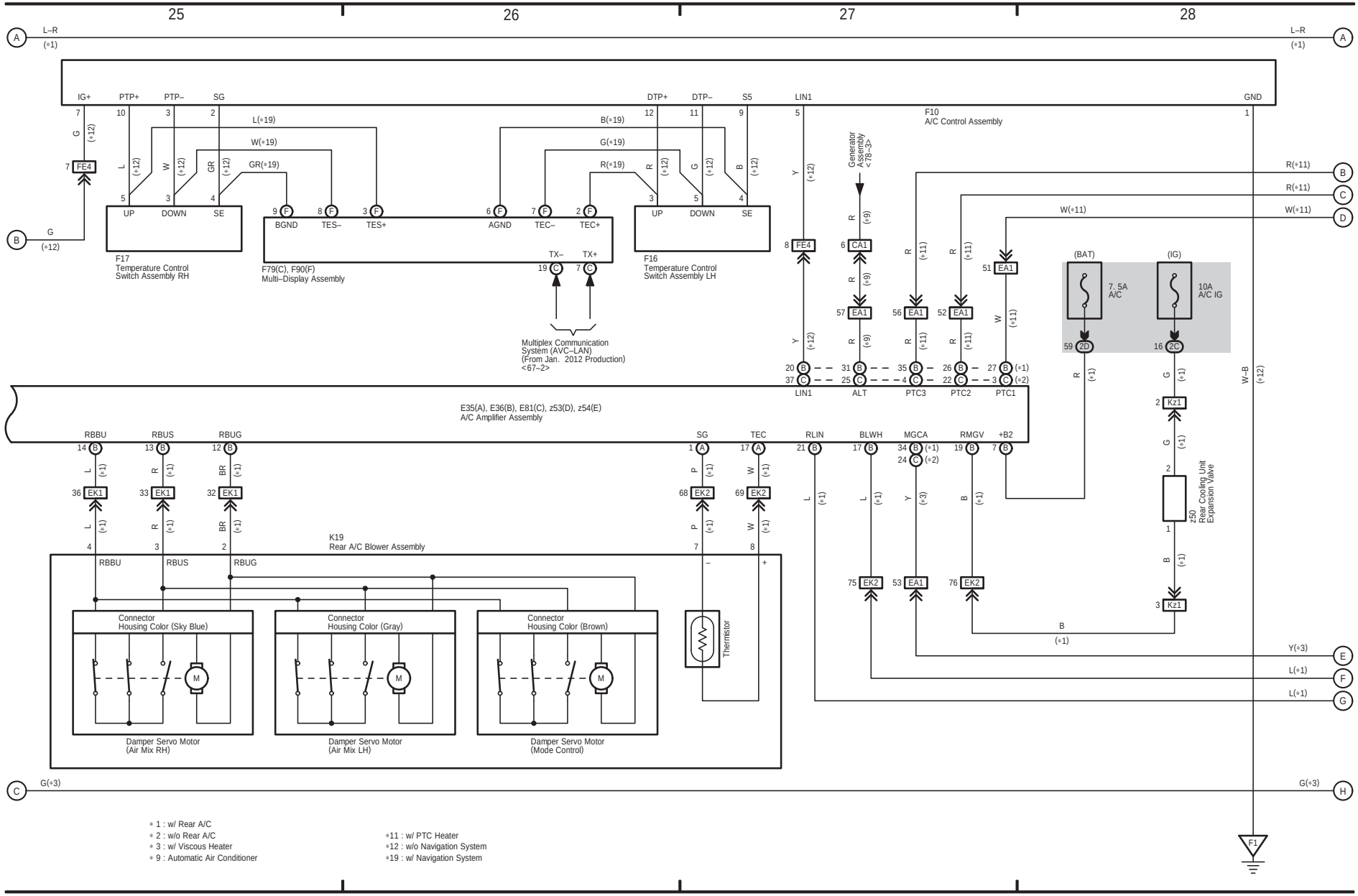

* 1 : w/ Rear A/C
* 2 : w/o Rear A/C
* 3 : w/ Viscous Heater
* 9 : Automatic Air Conditioner
*11 : w/ PTC Heater
*12 : w/o Navigation System
*19 : w/ Navigation System
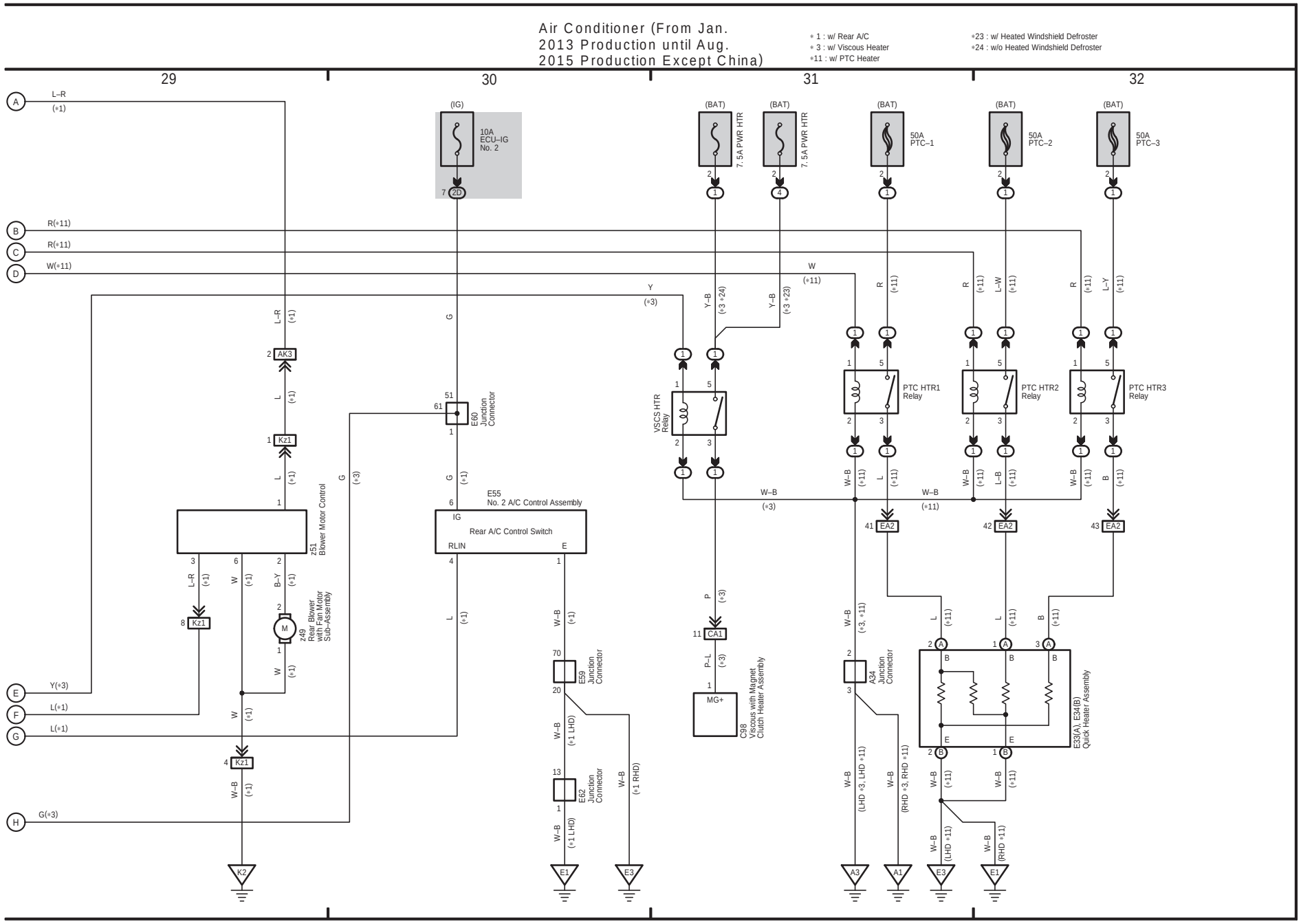
85 LAND CRUISER Station Wagon (Cont' d)