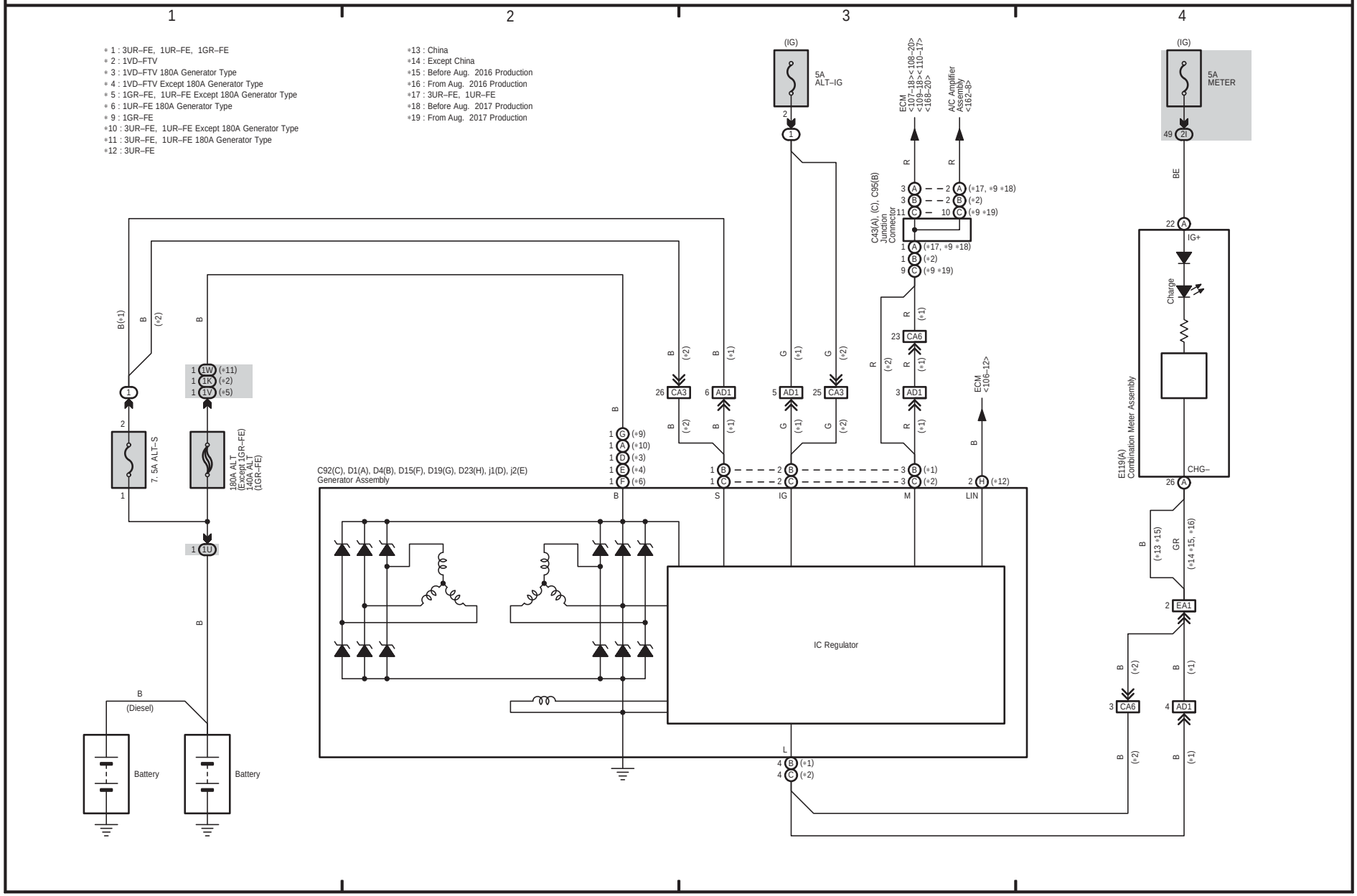Charging (From Aug. 2015 Production)