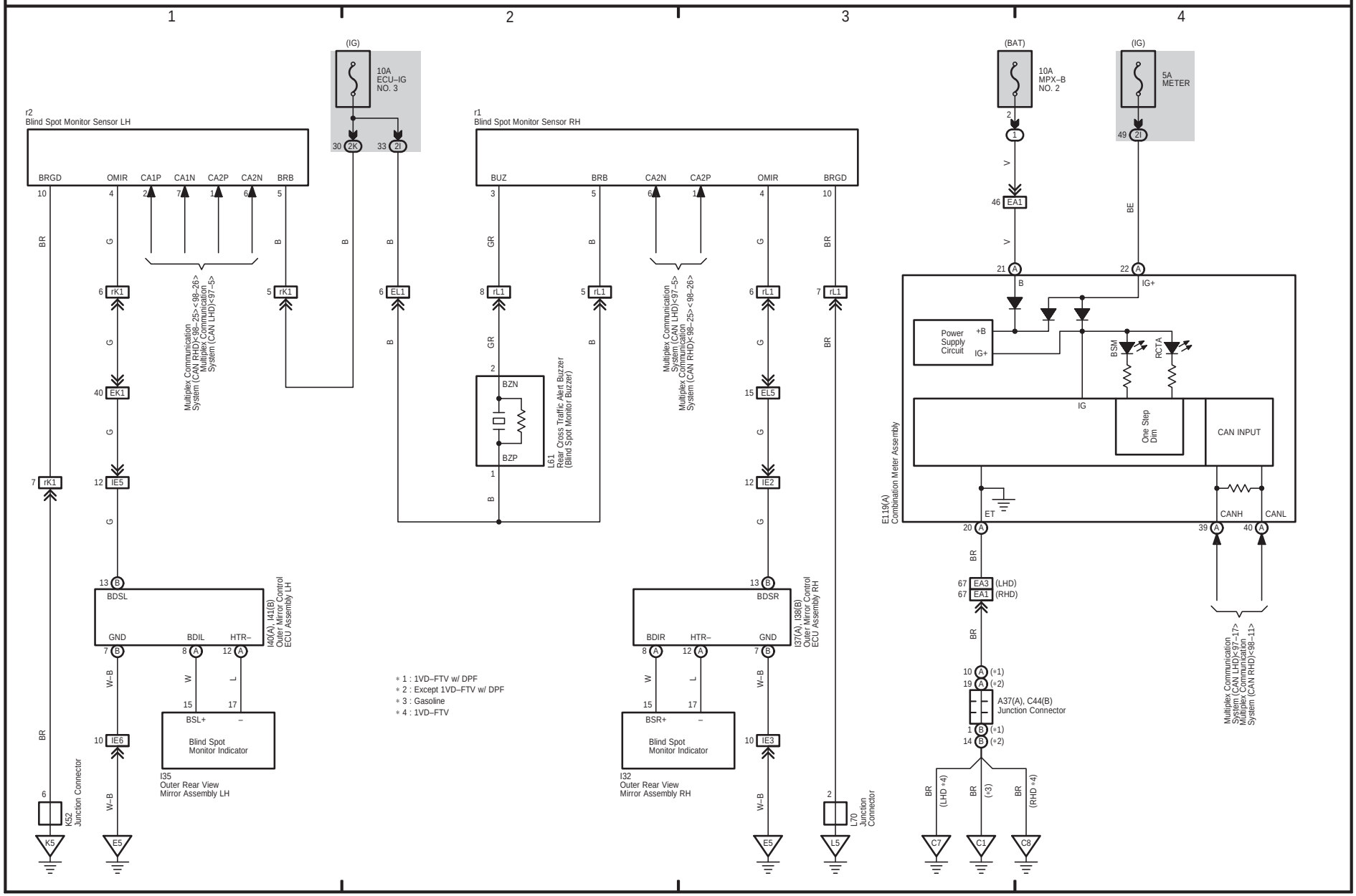Blind Spot Monitor System (From Aug. 2015 Production)