2 LAND CRUISER Station Wagon

(Cont. next page)

Multiplex Communication System (CAN LHD)
(Before Jan. 2013 Production, From Jan. 2013 Production until Aug. 2015 Production China)

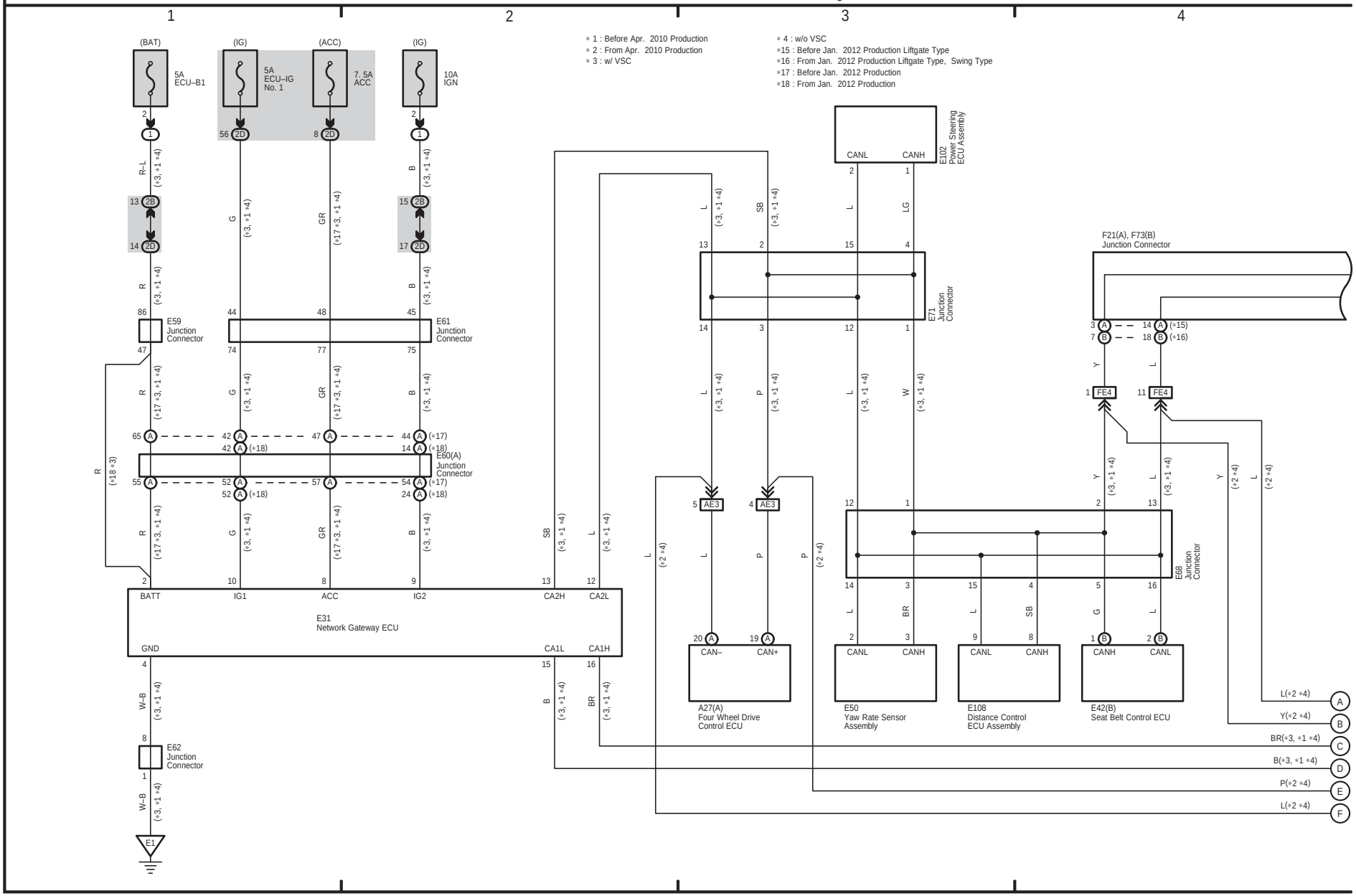

(Cont. next page)

Multiplex Communication System (CAN LHD)
(Before Jan. 2013 Production, From Jan. 2013 Production until Aug. 2015 Production China)

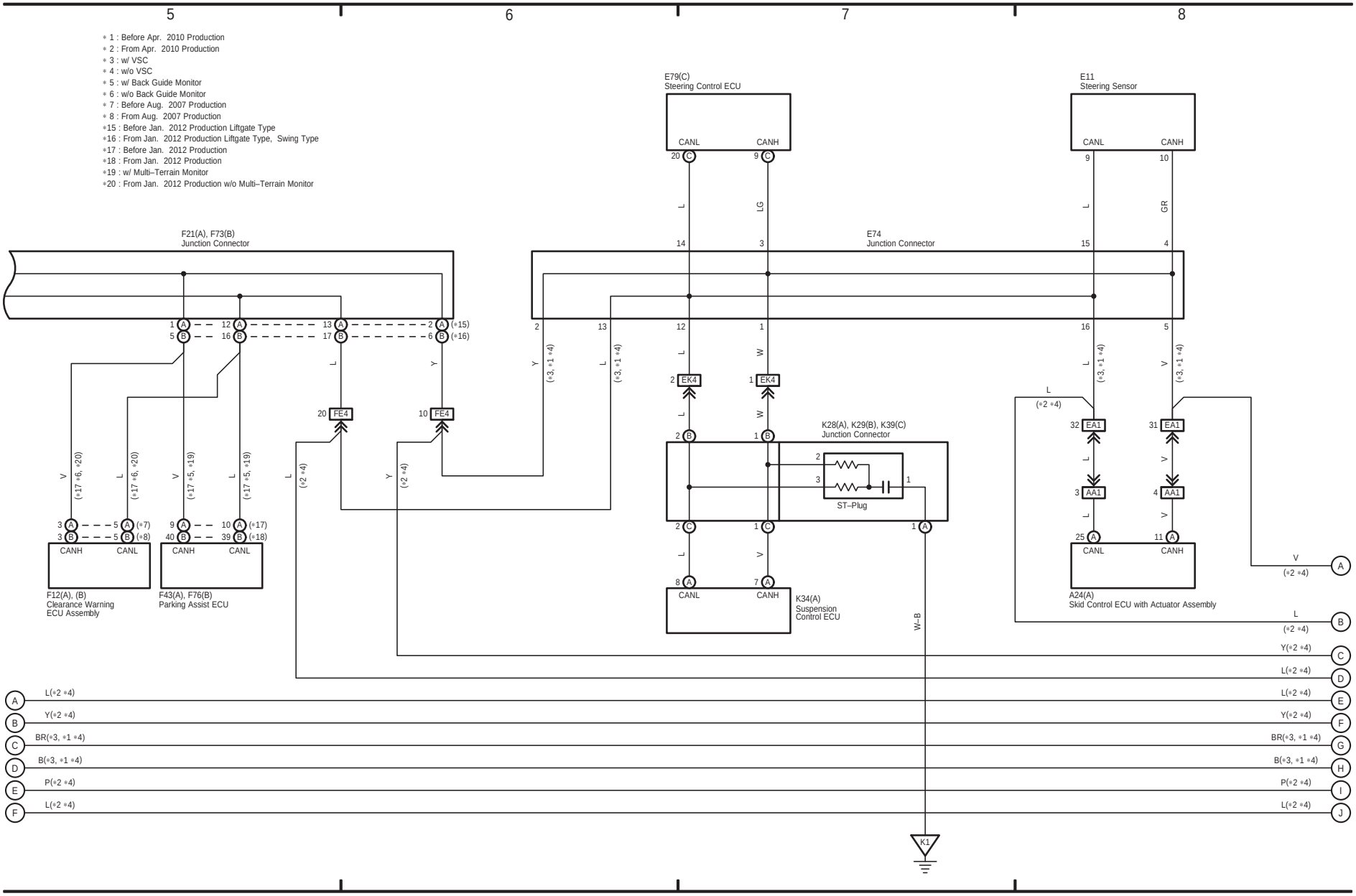

2 LAND CRUISER Station Wagon (Cont' d)

(Cont. next page)

Multiplex Communication System (CAN LHD)
(Before Jan. 2013 Production, From Jan. 2013 Production until Aug. 2015 Production China)

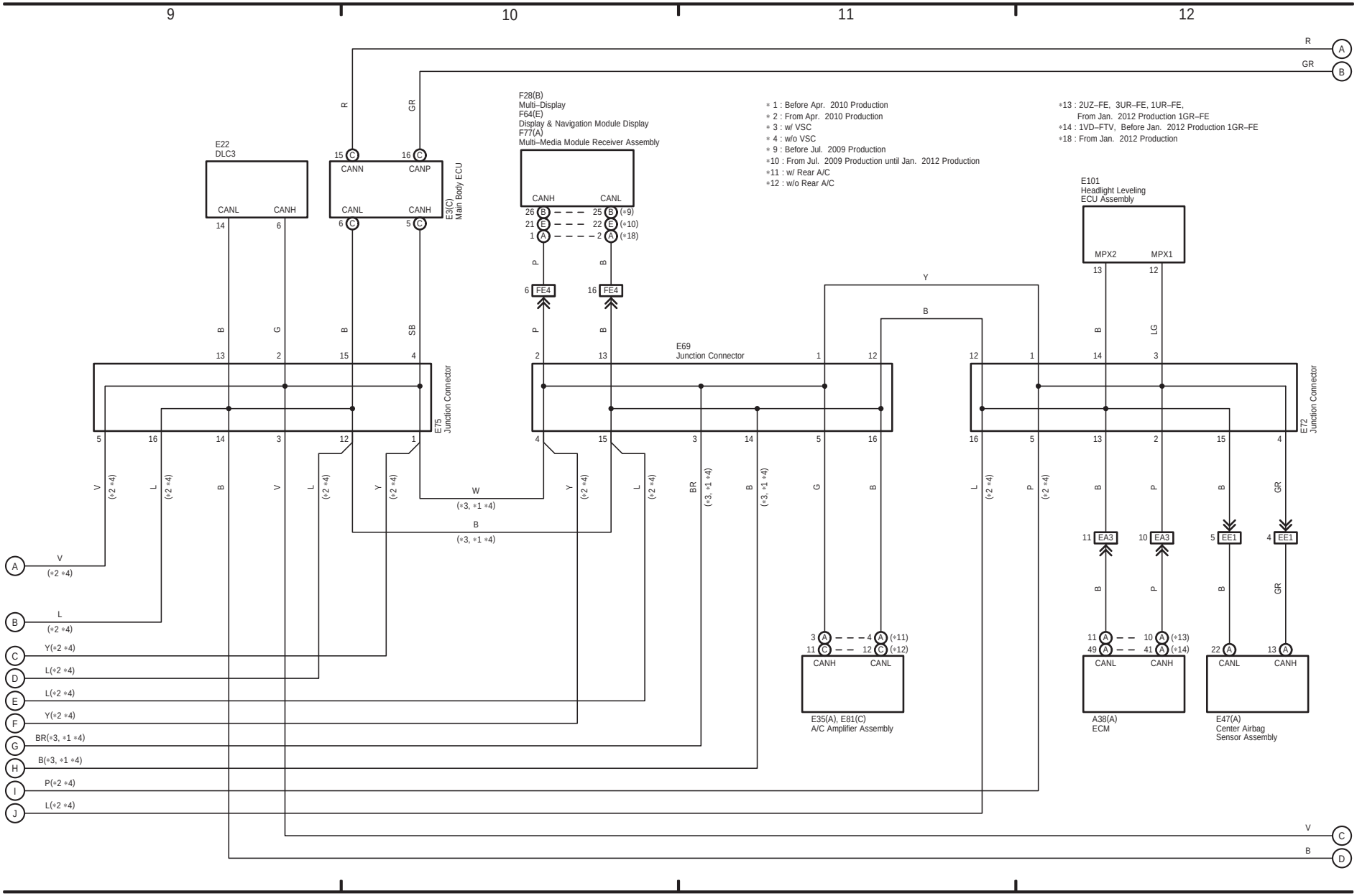
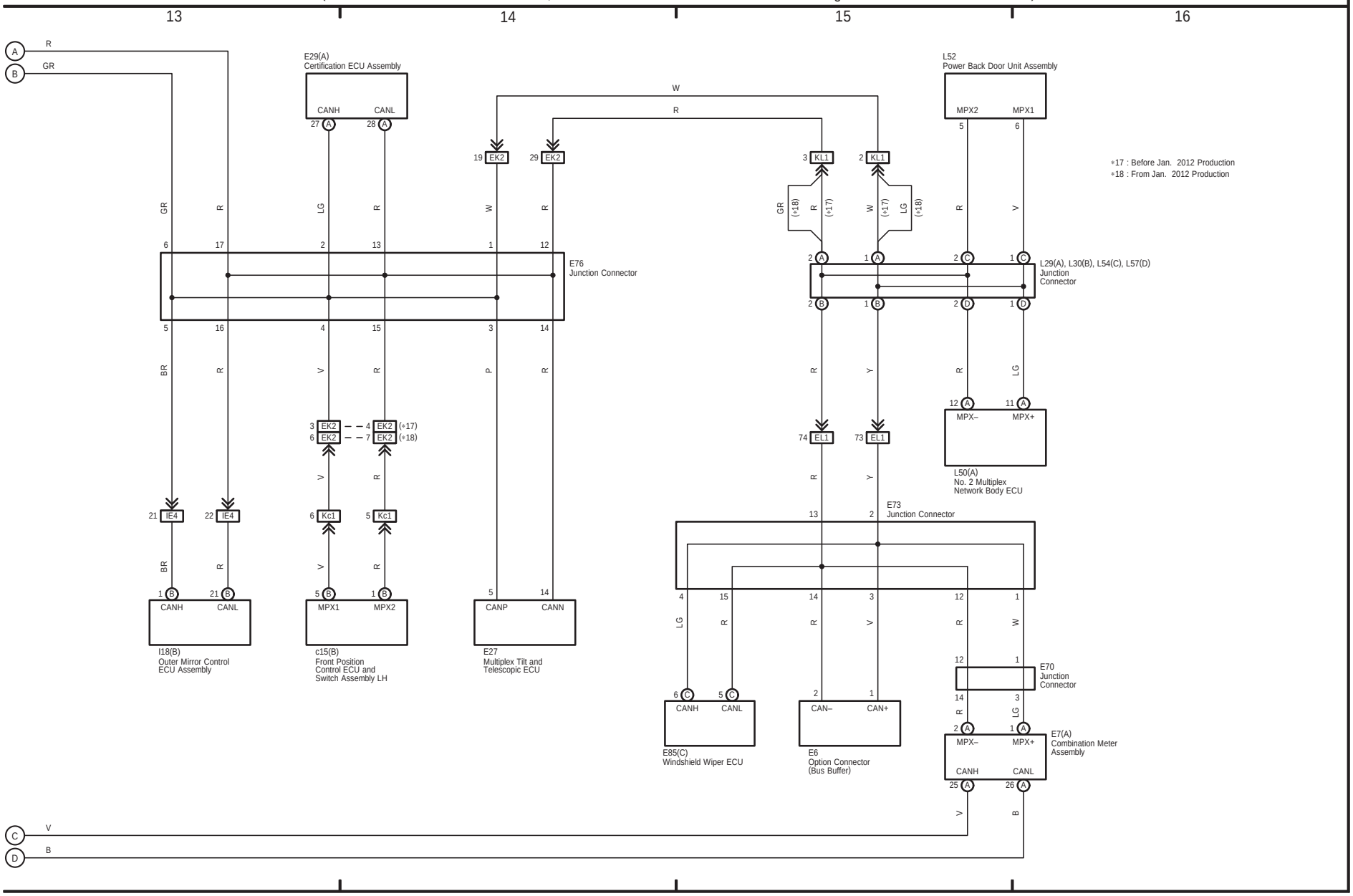
Multiplex Communication System (CAN LHD)
(Before Jan. 2013 Production, From Jan. 2013 Production until Aug. 2015 Production China)