(Cont. next page)

Multiplex Communication System (CAN RHD)
(Before Jan. 2013 Production)

*11 : Liftgate Type
*12 : Swing Type
*13 : Before Jan. 2012 Production

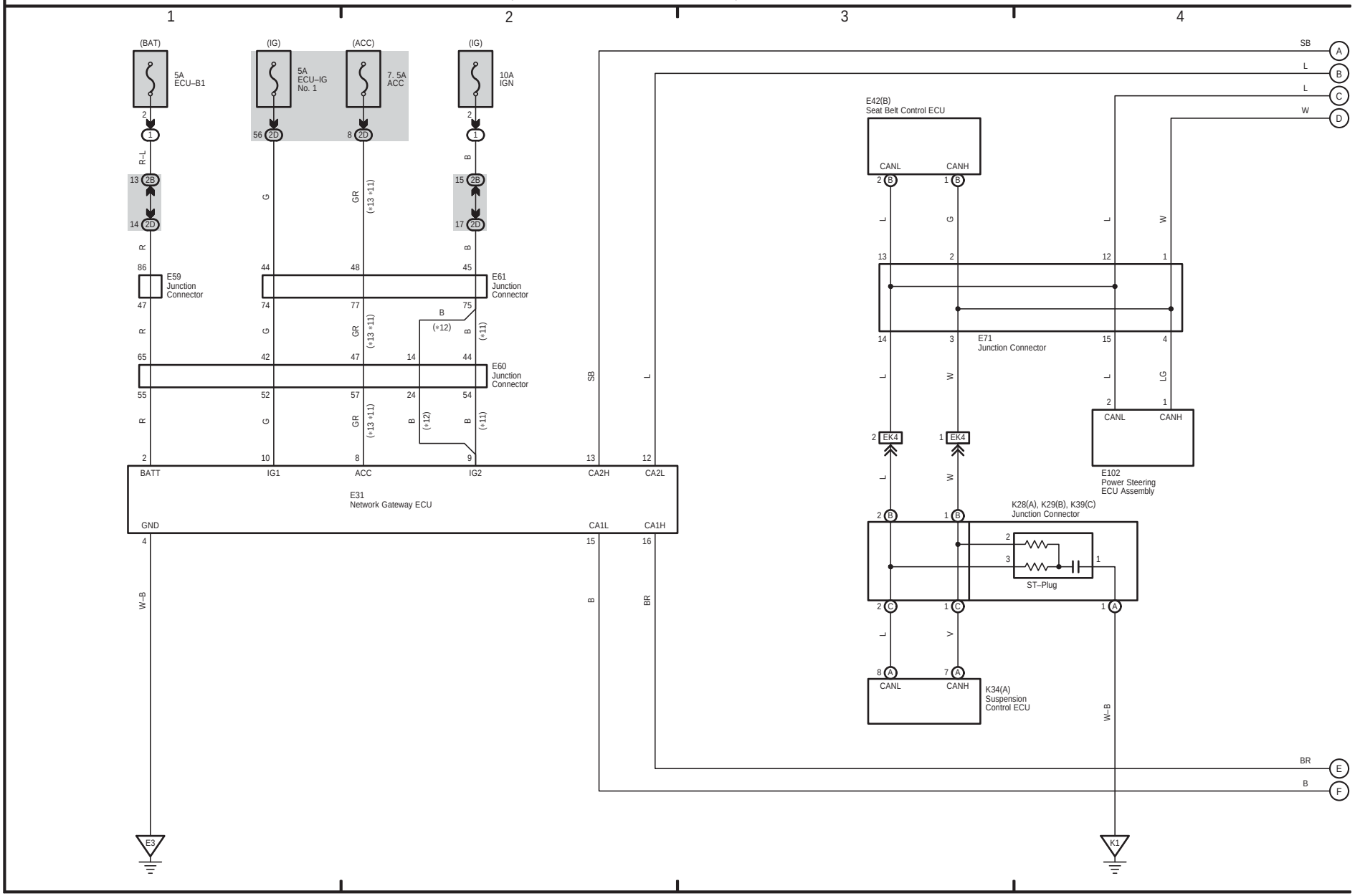

(Cont. next page)

Multiplex Communication System (CAN RHD)
(Before Jan. 2013 Production)

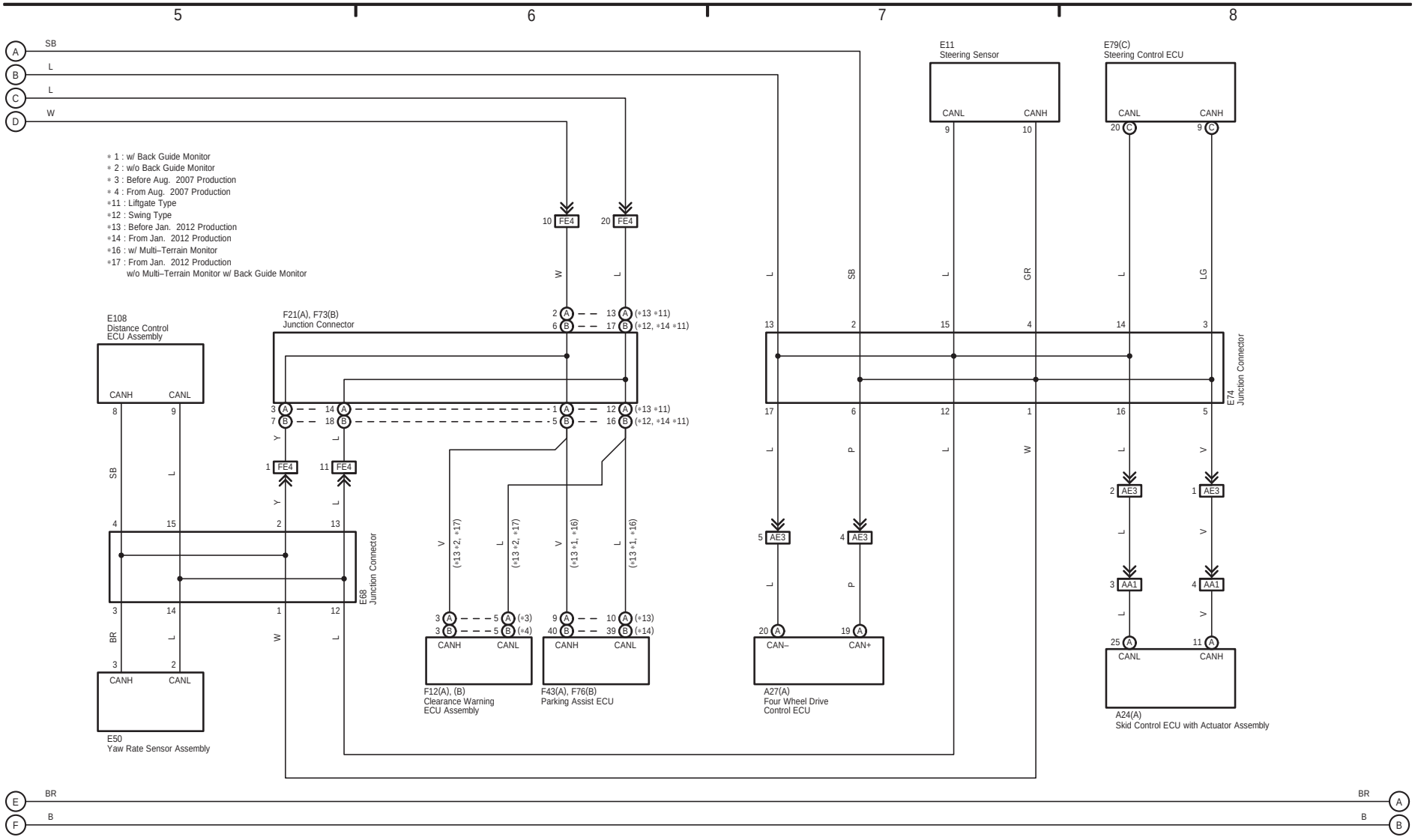

(Cont. next page)

Multiplex Communication System (CAN RHD)
(Before Jan. 2013 Production)

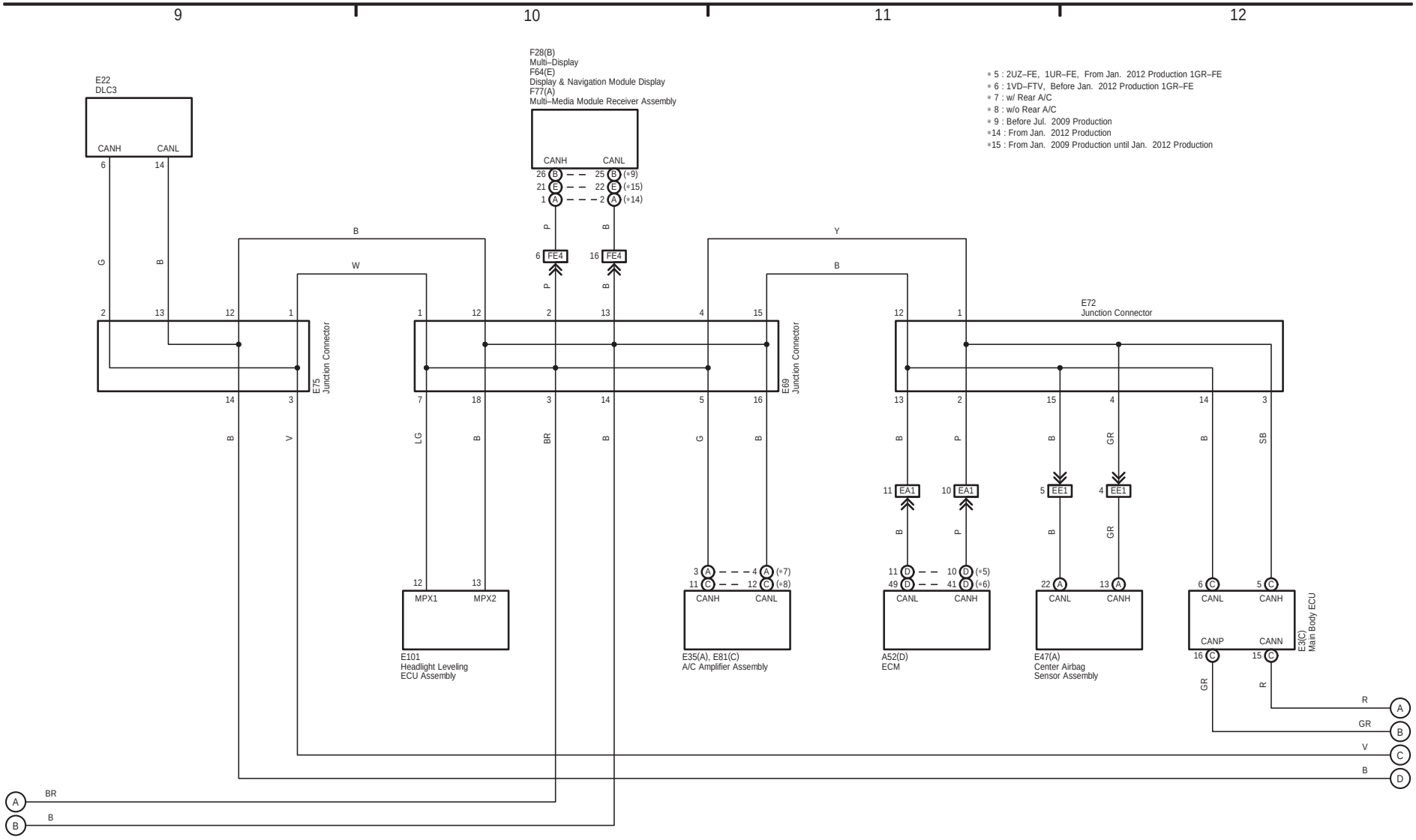

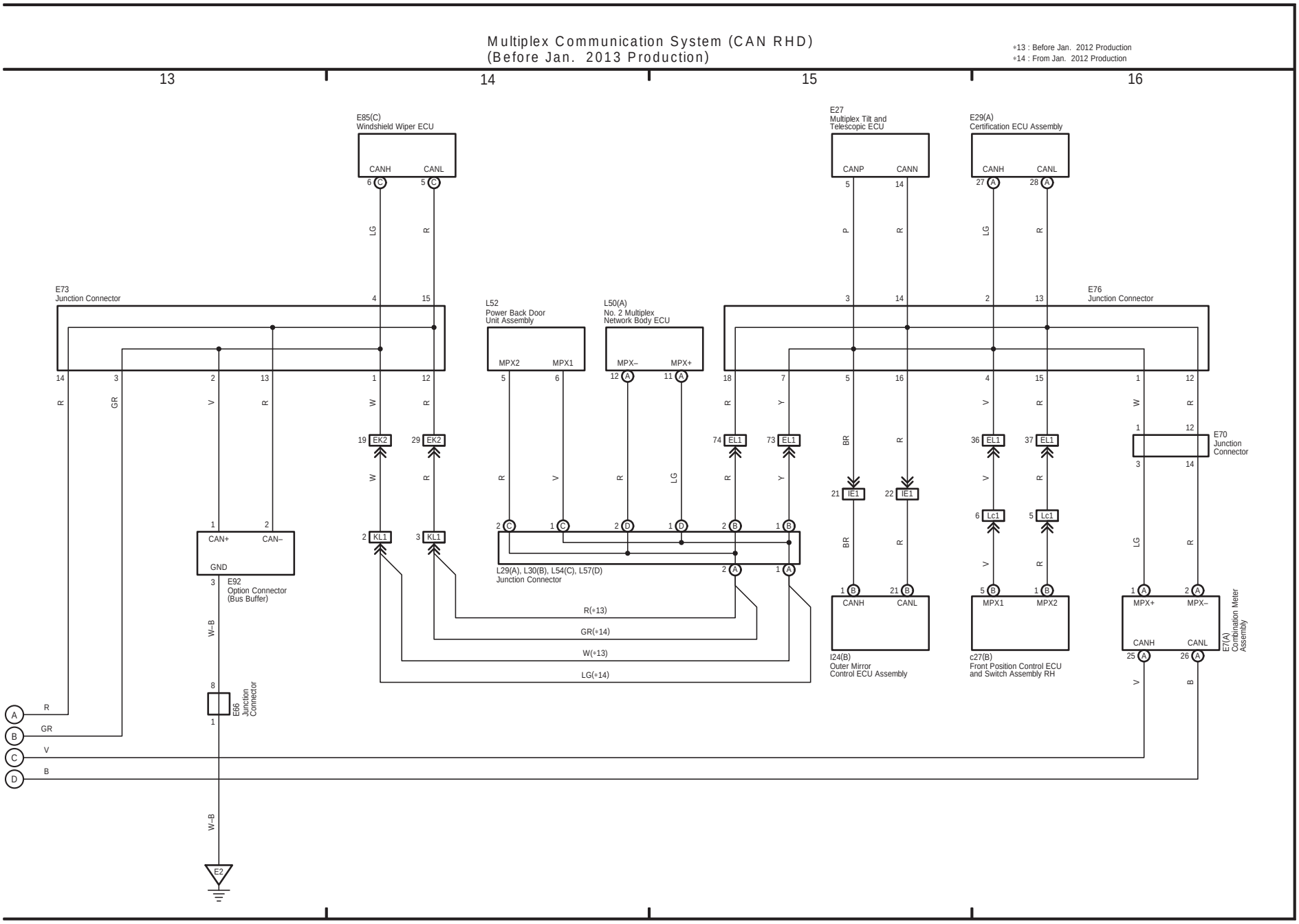
Multiplex Communication System (CAN RHD)
(Before Jan. 2013 Production)
*13 : Before Jan. 2012 Production
*14 : From Jan. 2012 Production
13
14
15
16
E85(C)
Windshield Wiper ECU
CANH
CANL
E27
Multiplex Tilt and
Telescopic ECU
CANP
CANN
E29(A)
Certification ECU Assembly
E73
Junction Connector
L52
Power Back Door
Unit Assembly
MPX2
MPX1
L50(A)
No. 2 Multiplex
Network Body ECU
MPX–
MPX+
E76
Junction Connector
E70
Junction
Connector
CAN+
CAN–
GND
E92
Option Connector
(Bus Buffer)
L29(A), L30(B), L54(C), L57(D)
Junction Connector
R(*13)
GR(*14)
W(*13)
LG(*14)
I24(B)
Outer Mirror
Control ECU Assembly
c27(B)
Front Position Control ECU
and Switch Assembly RH
E7(A)
Combination Meter
Assembly
E66
Junction
Connector
E2