REAR DRIVE SHAFT (for 4WD)

COMPONENTS

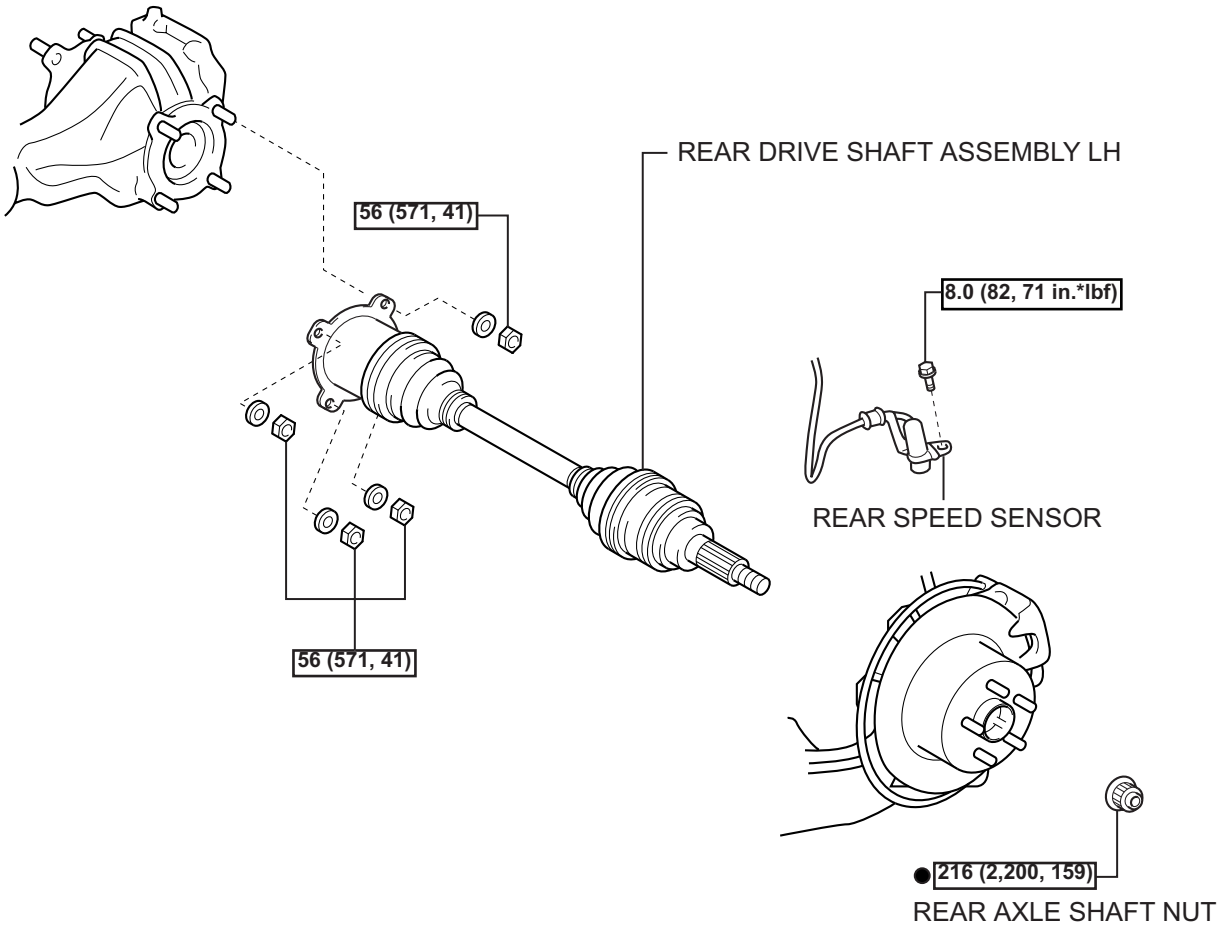

N*m (kgf*cm, ft.*lbf): Specified torque

● Non-reusable part

C

C160103E01

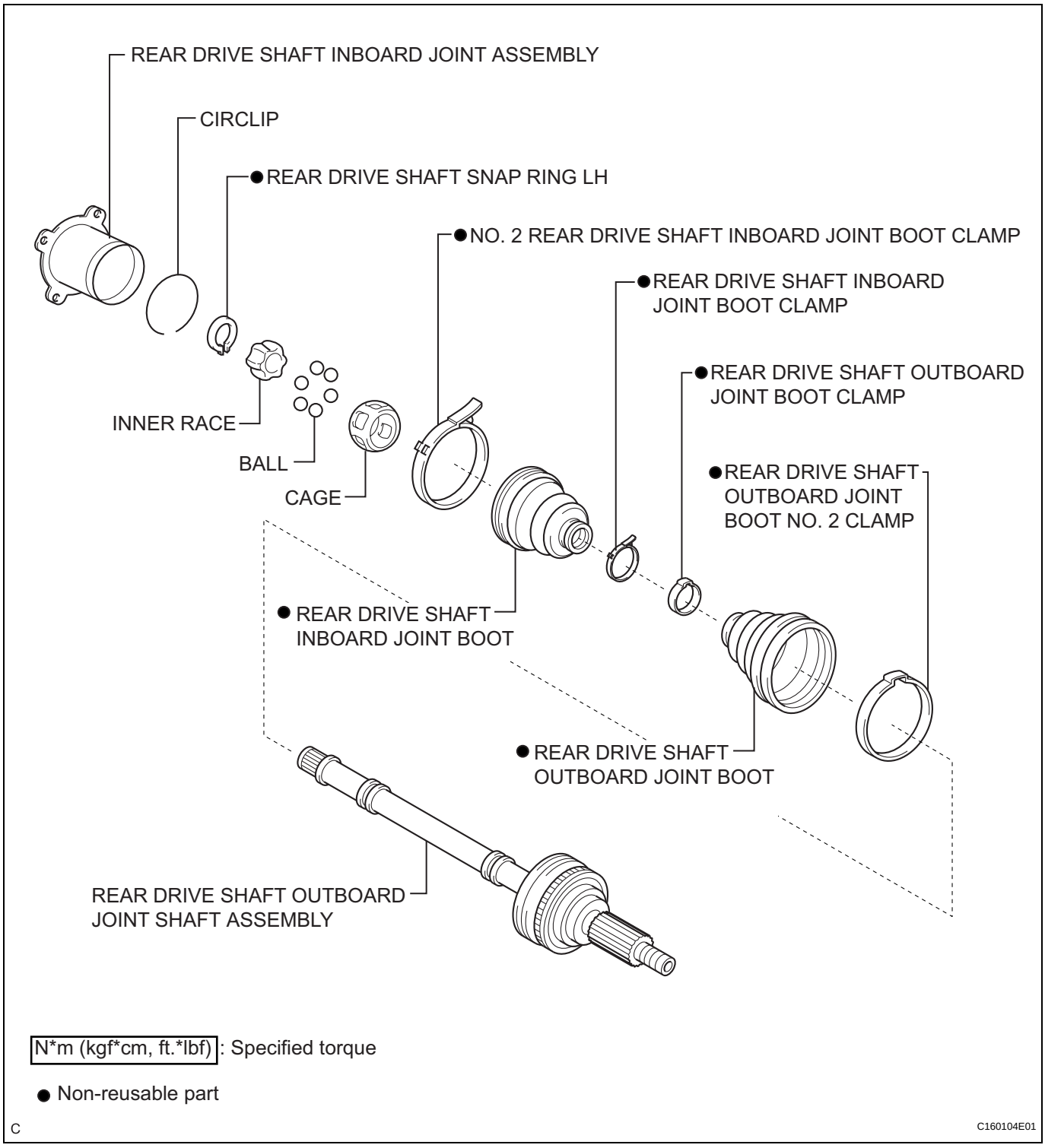
REAR DRIVE SHAFT INBOARD JOINT ASSEMBLY
CIRCLIP
● REAR DRIVE SHAFT SNAP RING LH
● NO. 2 REAR DRIVE SHAFT INBOARD JOINT BOOT CLAMP
● REAR DRIVE SHAFT INBOARD JOINT BOOT CLAMP
● REAR DRIVE SHAFT OUTBOARD JOINT BOOT CLAMP
INNER RACE
BALL
CAGE
● REAR DRIVE SHAFT OUTBOARD JOINT BOOT NO. 2 CLAMP
● REAR DRIVE SHAFT INBOARD JOINT BOOT
● REAR DRIVE SHAFT OUTBOARD JOINT BOOT
REAR DRIVE SHAFT OUTBOARD JOINT SHAFT ASSEMBLY
N*m (kgf*cm, ft.*lbf): Specified torque
● Non-reusable part
C
C160104E01

DS