STEERING PAD SWITCH

COMPONENTS

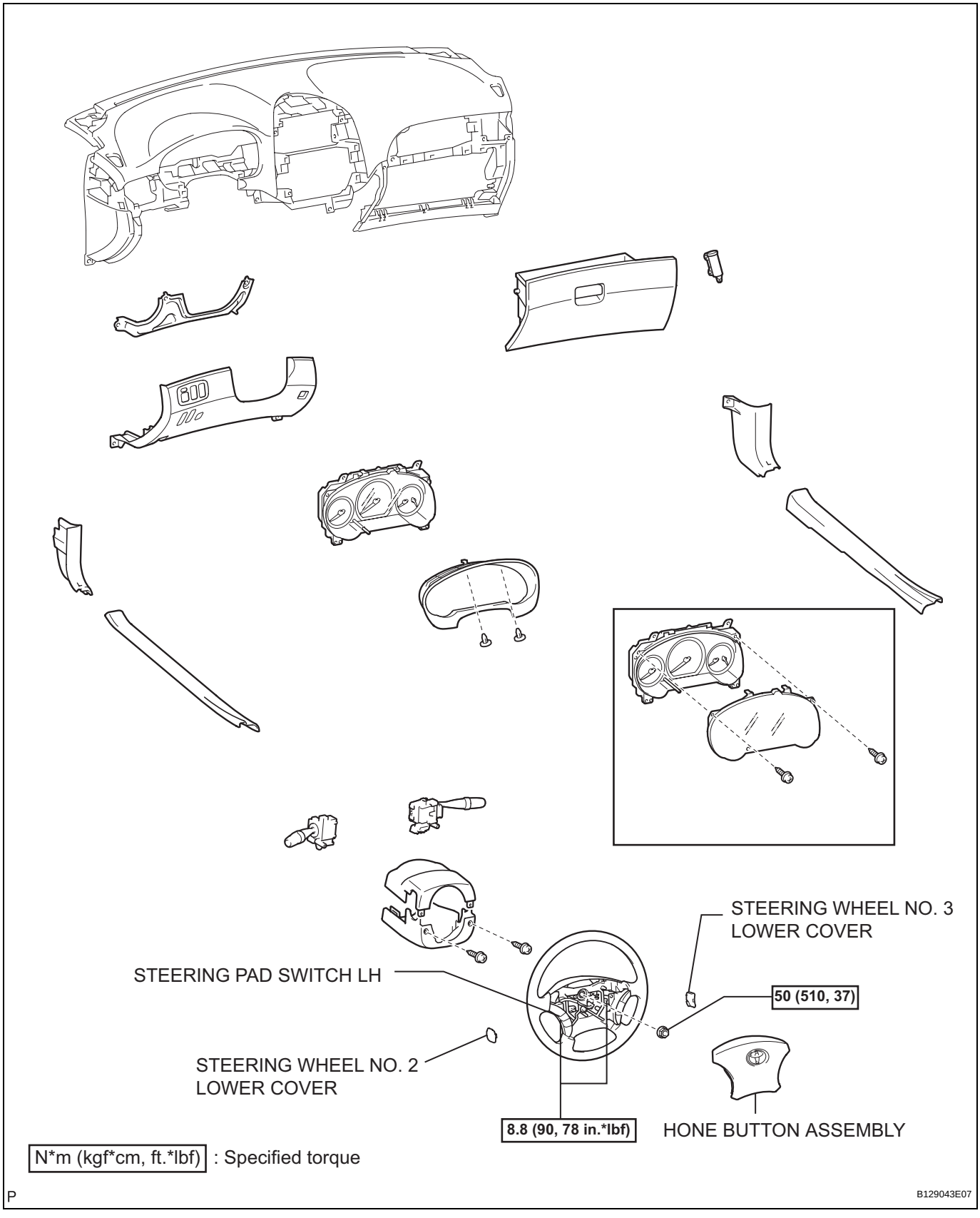

AV

REMOVAL

1. **DISCONNECT CABLE FROM NEGATIVE BATTERY TERMINAL (See page RS-423)**
2. **REMOVE STEERING WHEEL NO. 2 LOWER COVER (See page RS-424)**
3. **REMOVE STEERING WHEEL NO. 3 LOWER COVER (See page RS-424)**
4. **REMOVE HONE BUTTON ASSEMBLY (See page RS-424)**
5. **REMOVE STEERING PAD SWITCH LH**
   (a) Disconnect the connector.
   (b) Disconnect the connector of cruise control main switch.
   (c) Remove the screw.

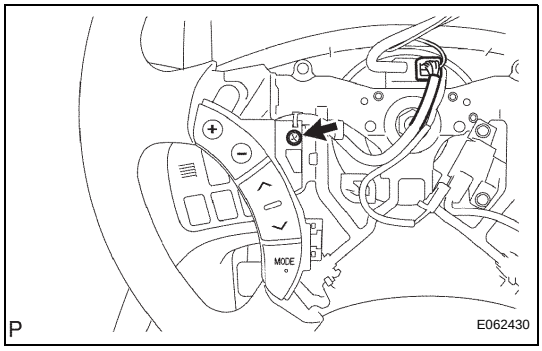

   (d) w/o Laser radar cruise control:
      (1) Release the 2 pin fittings and remove the steering pad switch LH.

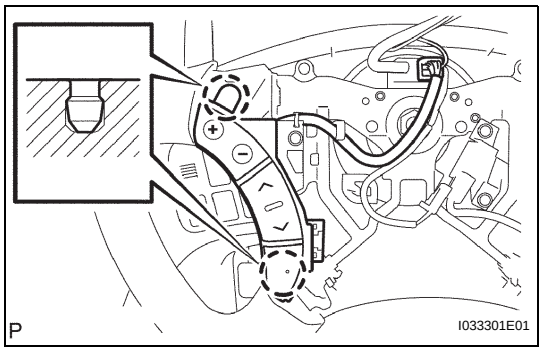

   (e) w/ Laser radar cruise control:
      (1) Remove the clamp.
   (f) w/ Laser radar cruise control:
      (1) Release the 2 pin fittings and release the steering pad switch LH from steering wheel.

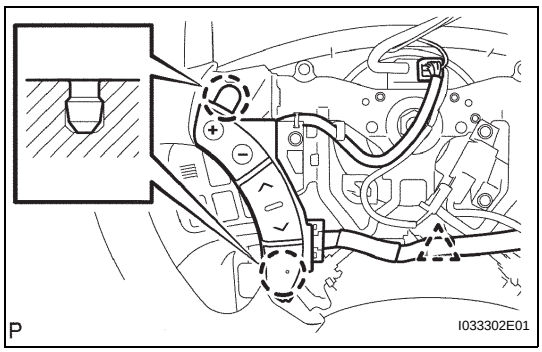

   (g) w/ Laser radar cruise control:
      (1) Release the tab of steering pad switch cable from steering pad switch LH as shown in the illustration.

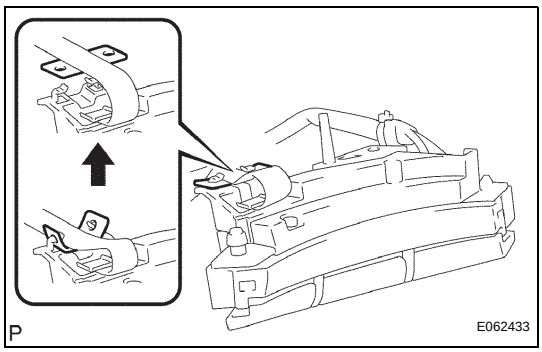

AV

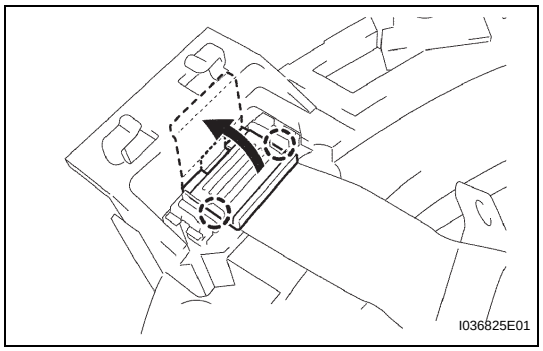

(h) w/ Laser radar cruise control:
(1) Disengage the 2 claws as shown in the illustration and open the latch on the top of the connector.

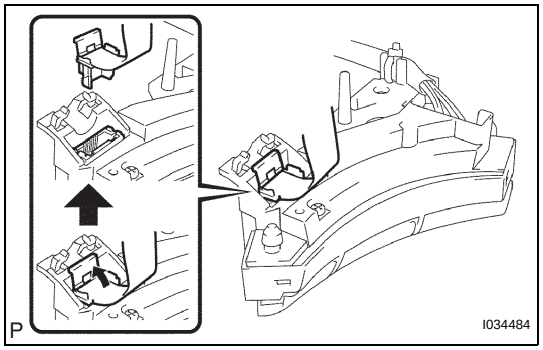

(i) w/ Laser radar cruise control:
(1) Pull out the connector while pinching the latch with fingers and disconnect the steering pad switch cable from the steering pad switch LH.