NETWORK GATEWAY ECU

COMPONENTS

CA

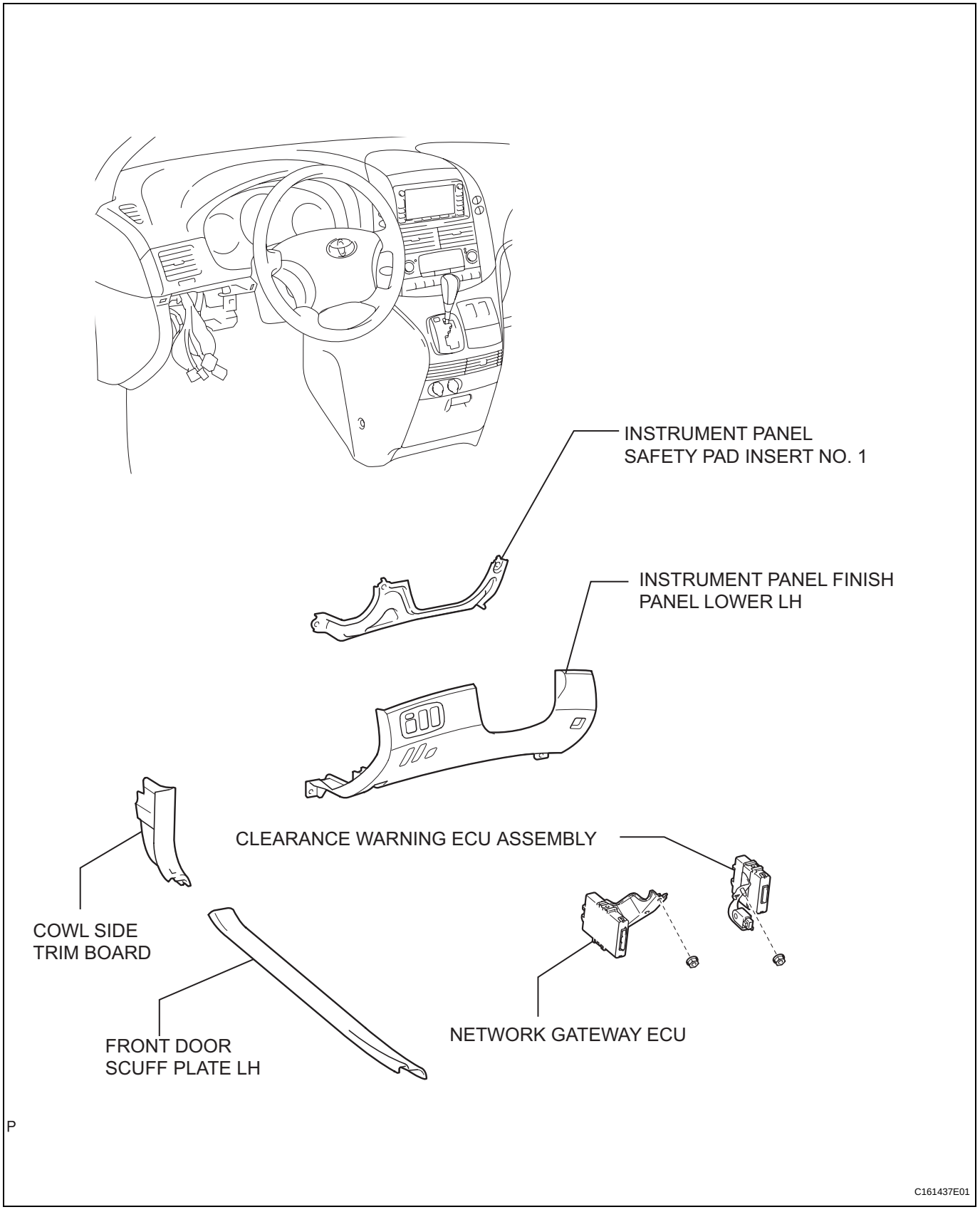

REMOVAL

1. **REMOVE FRONT DOOR SCUFF PLATE LH**
2. **REMOVE COWL SIDE TRIM BOARD LH**
3. **REMOVE INSTRUMENT PANEL FINISH PANEL LOWER LH (See page IP-6)**
4. **REMOVE INSTRUMENT PANEL SAFETY PAD INSERT NO. 1 (See page IP-6)**
5. **REMOVE CLEARANCE WARNING ECU ASSEMBLY (See page PM-15)**
6. **REMOVE NETWORK GATEWAY ECU**
   (a) Disconnect each connector.
   (b) Remove the nut and network gateway ECU.

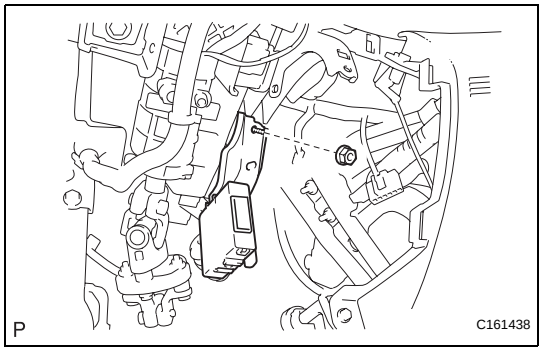

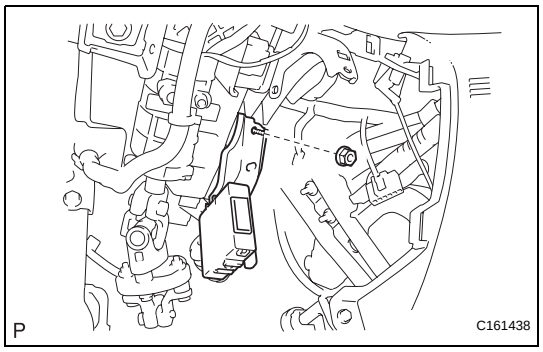

INSTALLATION

1. **INSTALL NETWORK GATEWAY ECU**
   (a) Install the network gateway ECU with the nut.
   (b) Connect the connector.
2. **INSTALL CLEARANCE WARNING ECU ASSEMBLY (See page PM-15)**
3. **INSTALL PANEL SAFETY PAD INSERT NO. 1**
4. **REMOVE INSTRUMENT PANEL FINISH PANEL LOWER LH**
5. **REMOVE COWL SIDE TRIM BOARD LH**
6. **REMOVE FRONT DOOR SCUFF PLATE LH**