(Cont. next page)

Power Window (LHD)

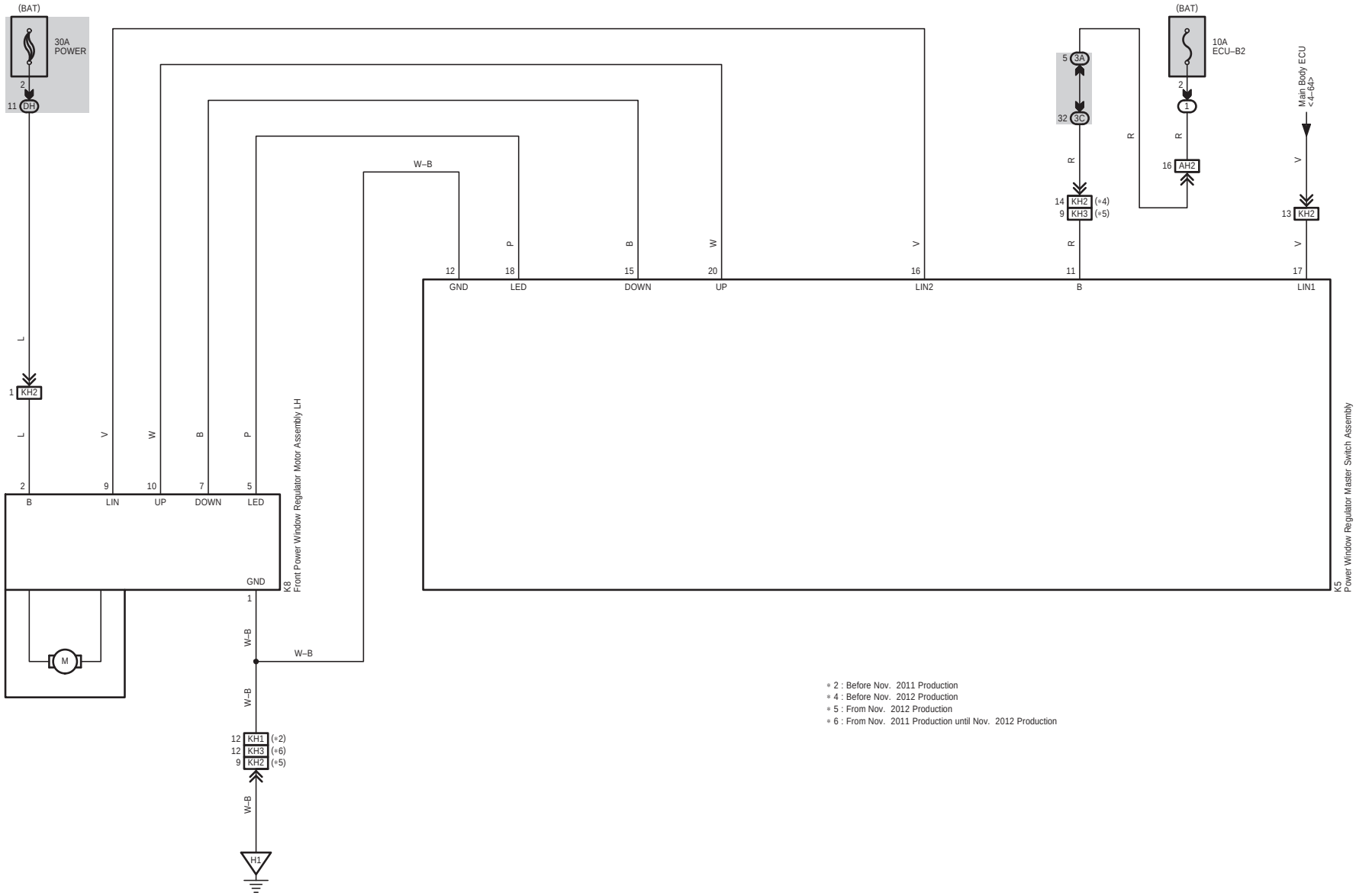

* 2 : Before Nov. 2011 Production
* 4 : Before Nov. 2012 Production
* 5 : From Nov. 2012 Production
* 6 : From Nov. 2011 Production until Nov. 2012 Production

(Cont. next page)

Power Window (LHD)

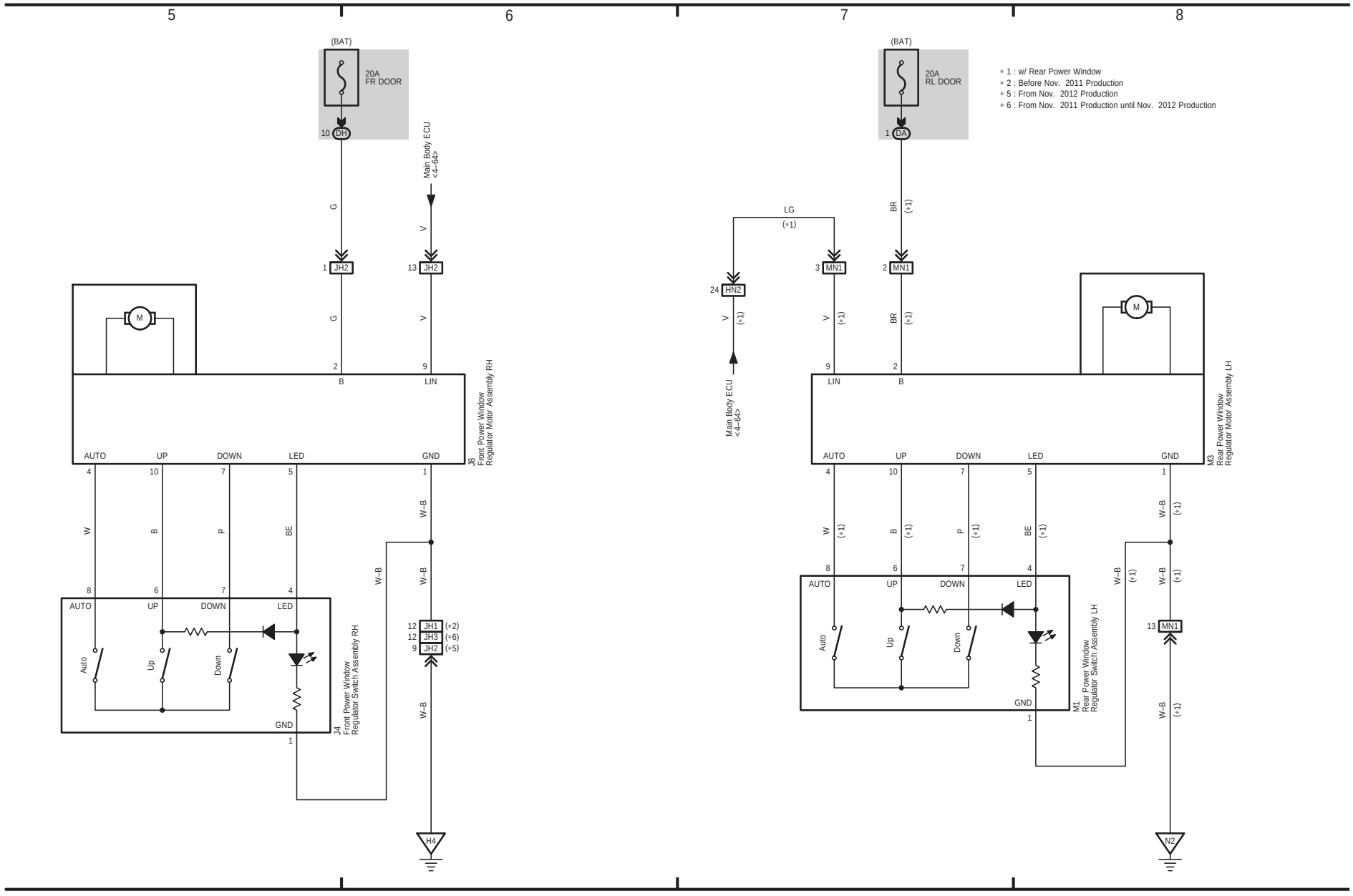

32 VERSO (Cont' d)

Power Window (LHD)
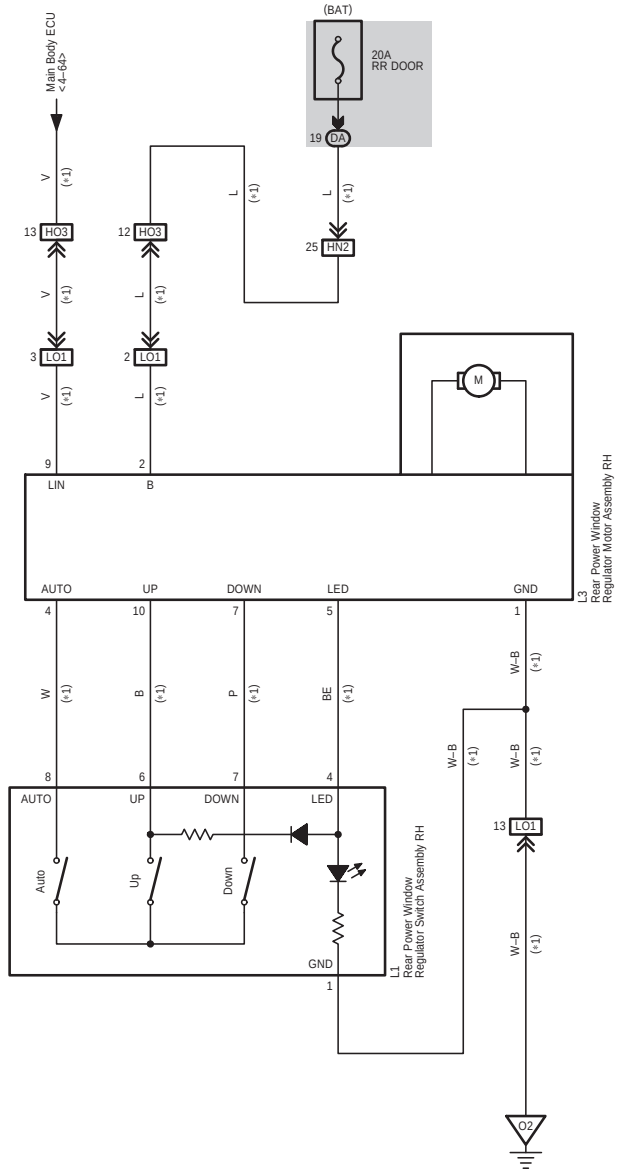
* 1 : w/ Rear Power Window