2 VERSO–S / RACTIS

(Cont. next page)

Multiplex Communication System (CAN) (Before May 2014 Production)

*13 : w/ Entry & Start System
*20 : Automatic A/C
*21 : Manual A/C
*22 : w/ VSC

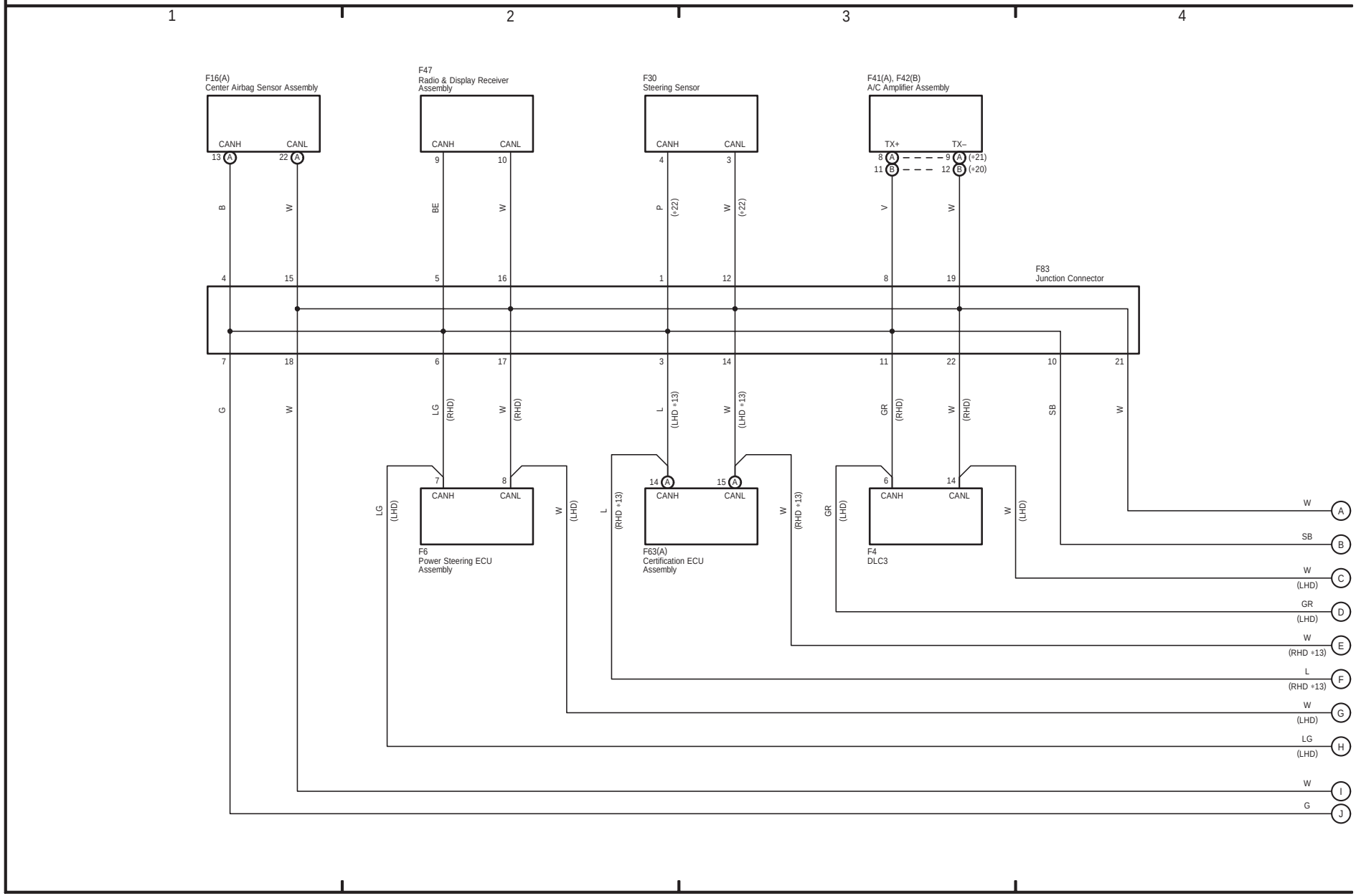

(Cont. next page)

Multiplex Communication System (CAN) (Before May 2014 Production)

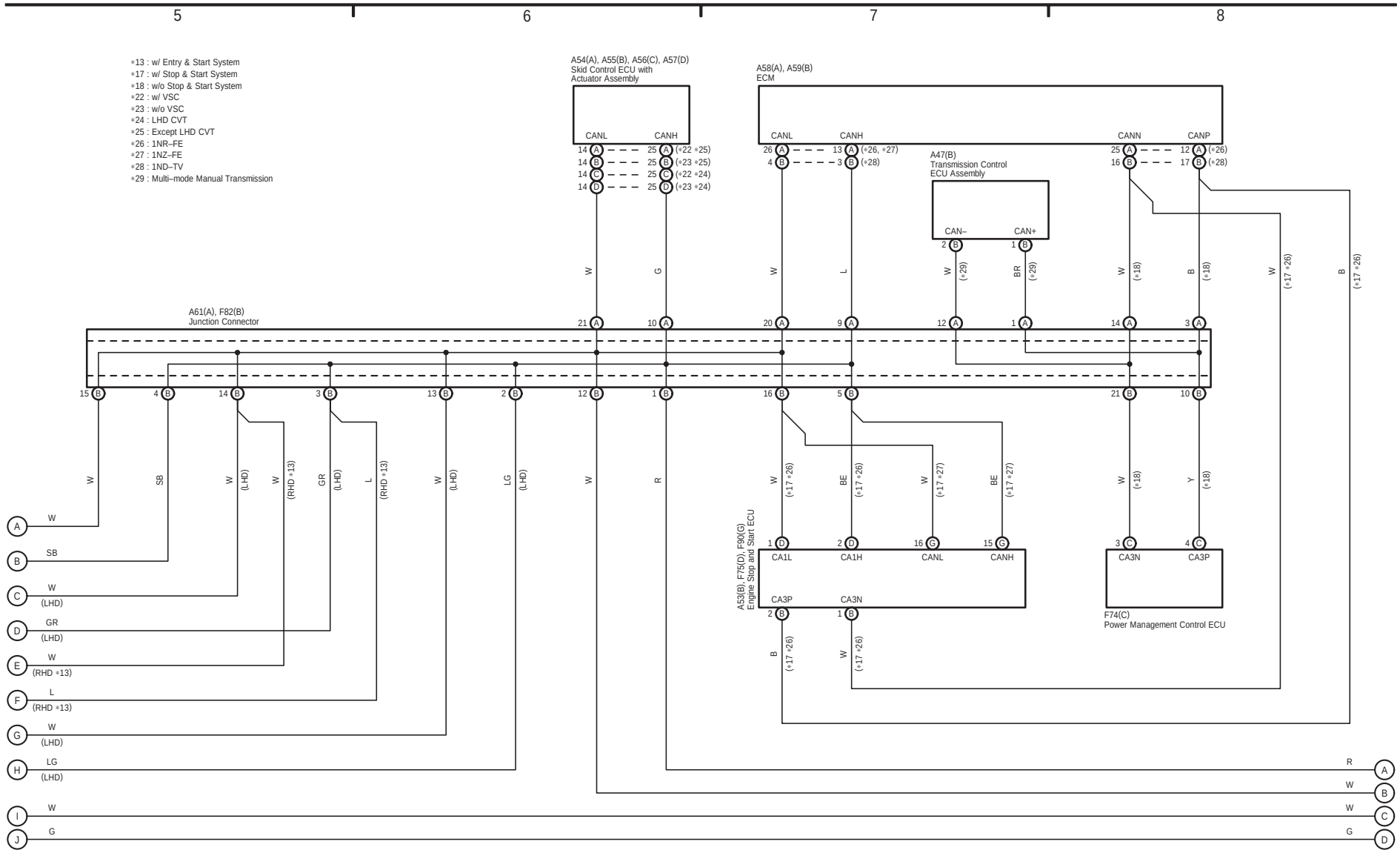

2 VERSO–S / RACTIS (Cont' d)

(Cont. next page)

Multiplex Communication System (CAN) (Before May 2014 Production)

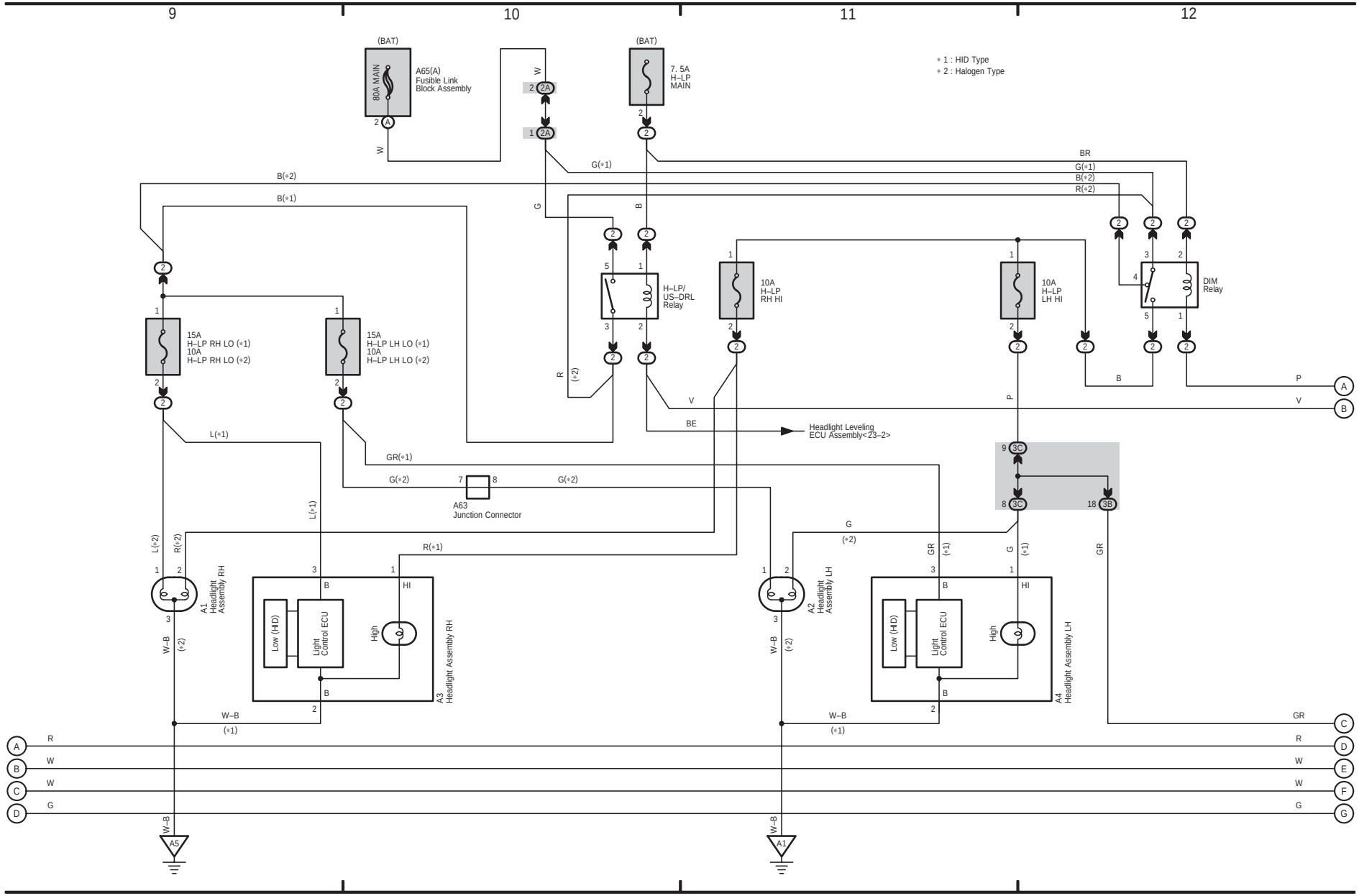

(Cont. next page)

Multiplex Communication System (CAN) (Before May 2014 Production)

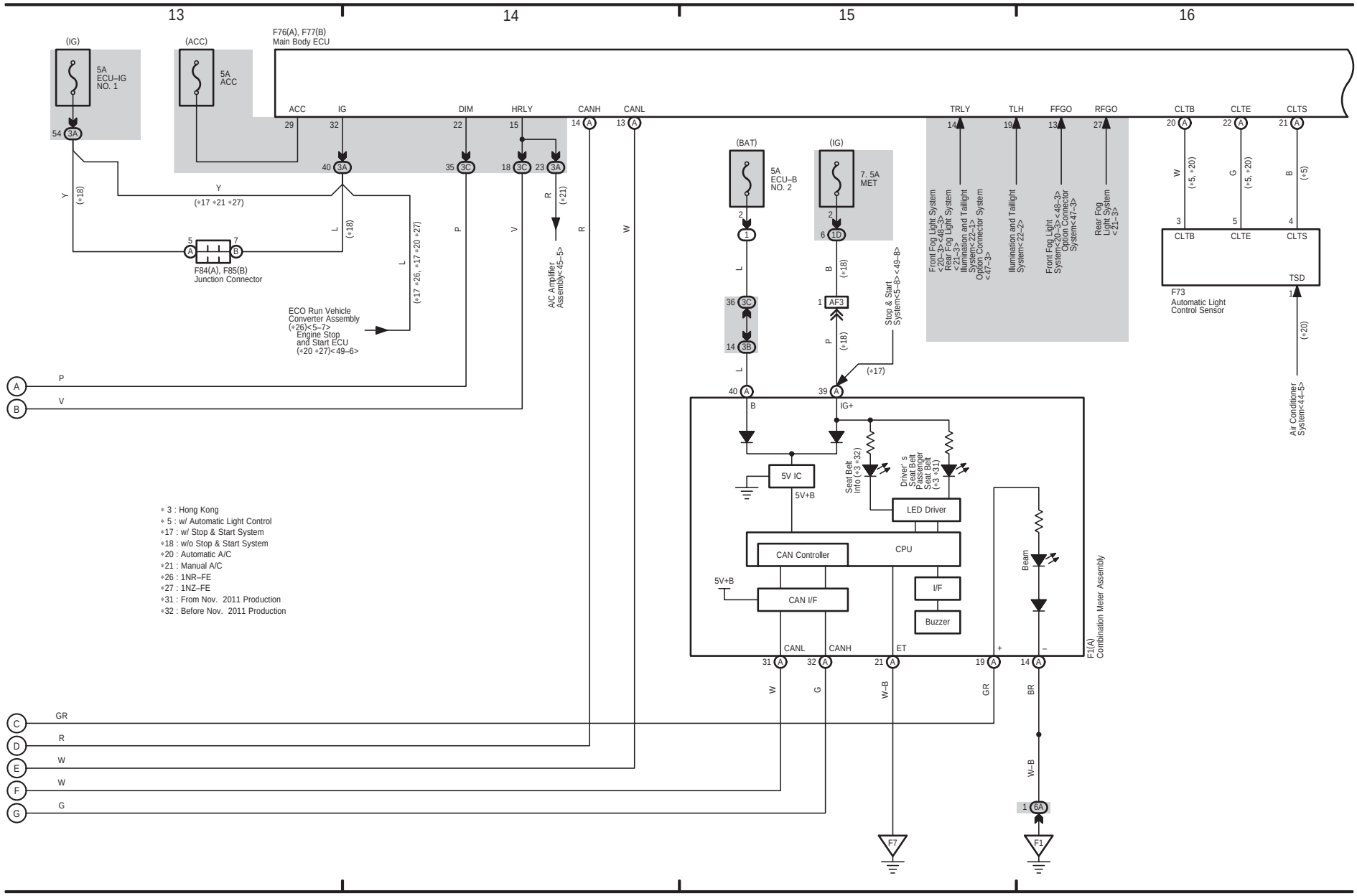

2 VERSO–S / RACTIS (Cont' d)

(Cont. next page)

Multiplex Communication System (CAN) (Before May 2014 Production)

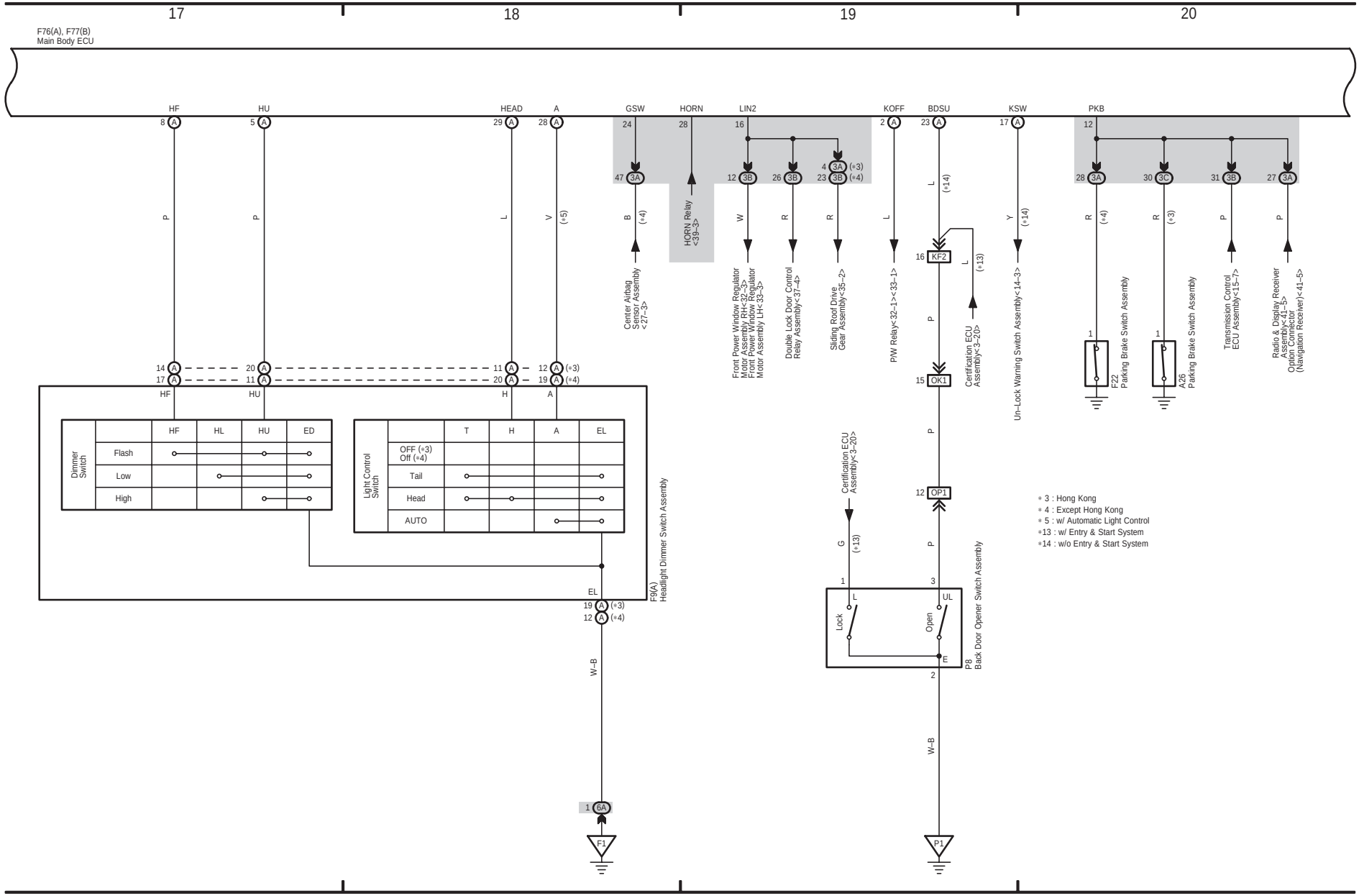

(Cont. next page)

Multiplex Communication System (CAN) (Before May 2014 Production)

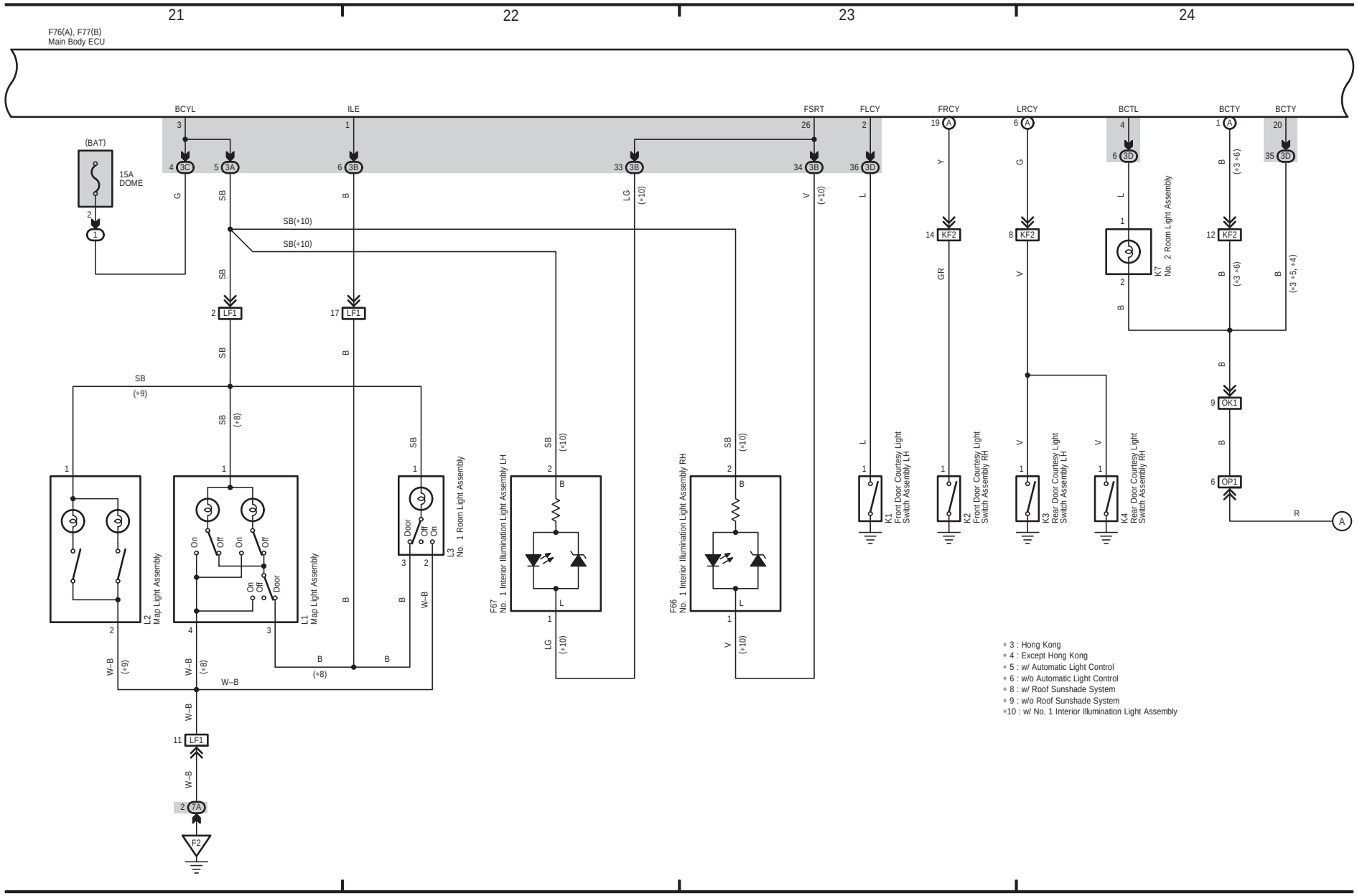

2 VERSO–S / RACTIS (Cont' d)

(Cont. next page)

Multiplex Communication System (CAN) (Before May 2014 Production)

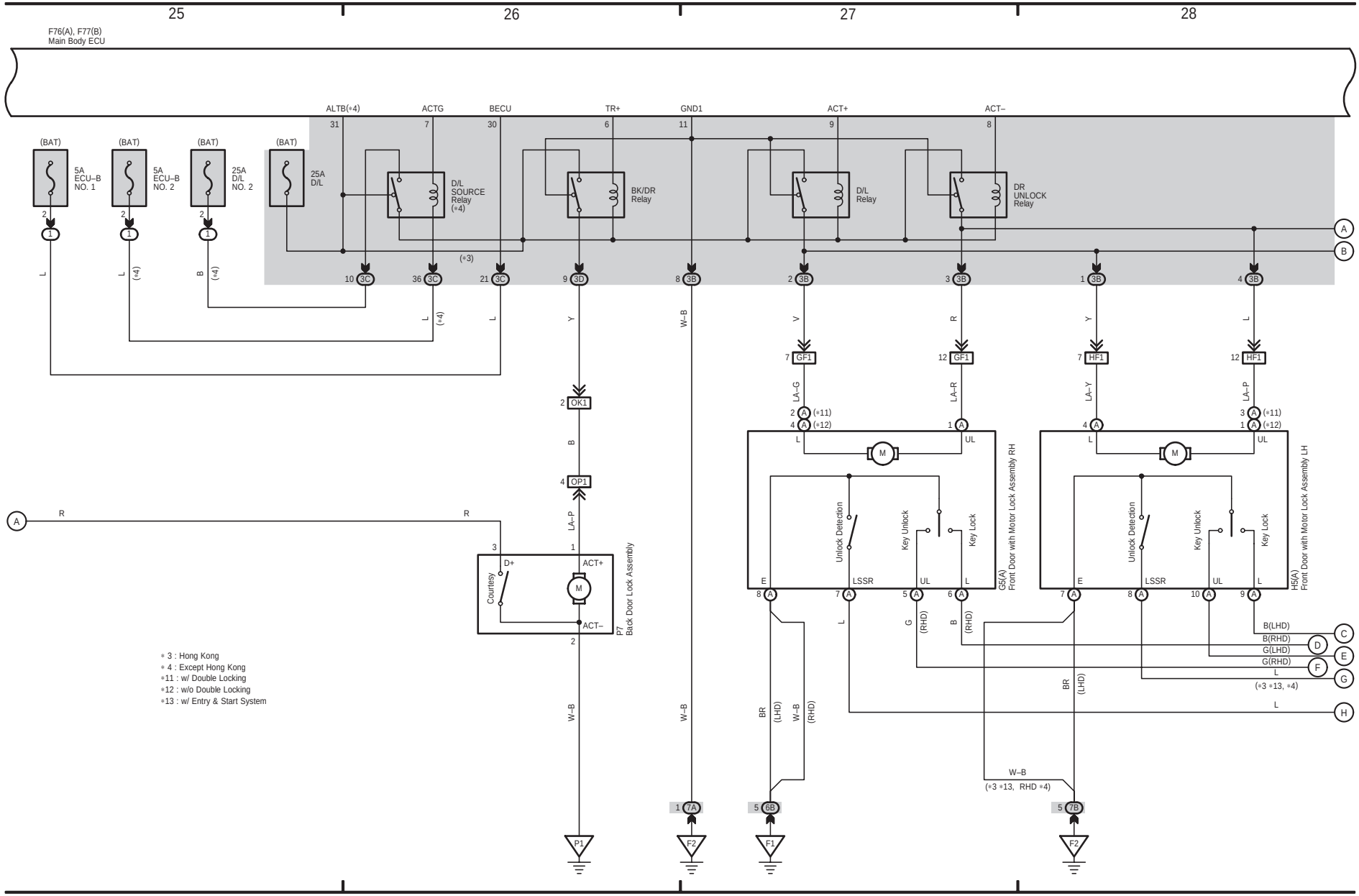

(Cont. next page)

Multiplex Communication System (CAN) (Before May 2014 Production)

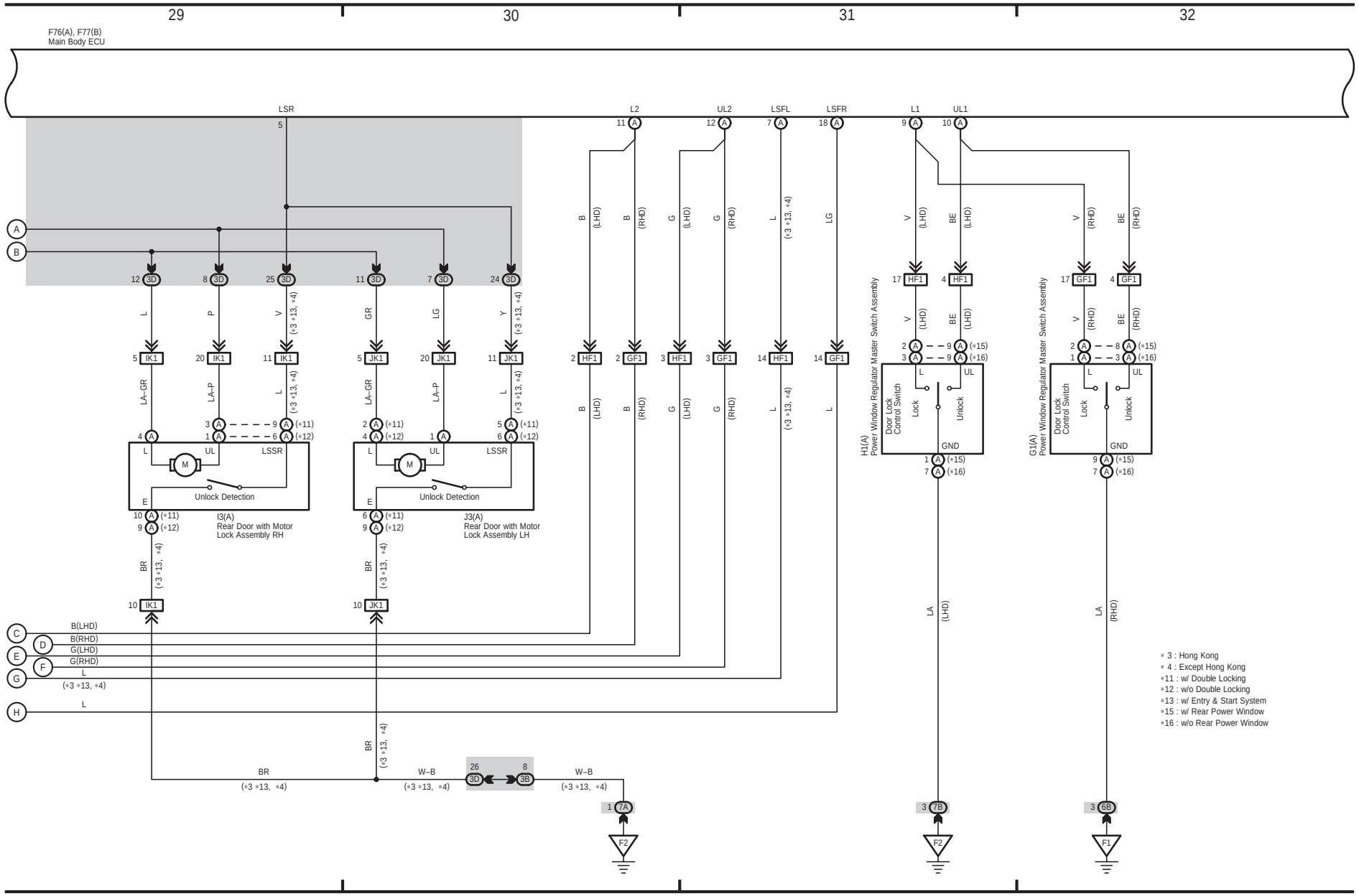
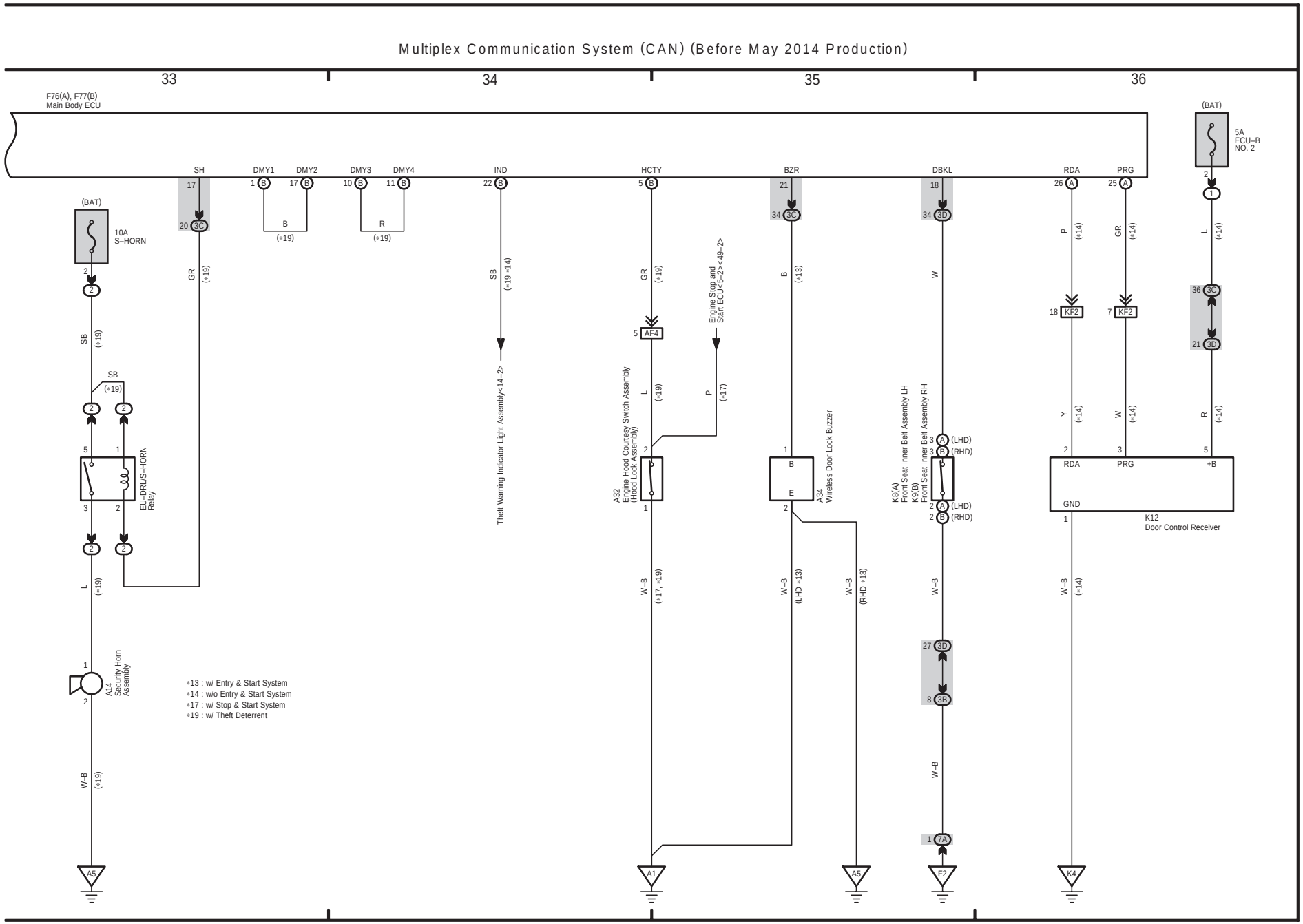
2 VERSO–S / RACTIS (Cont' d)