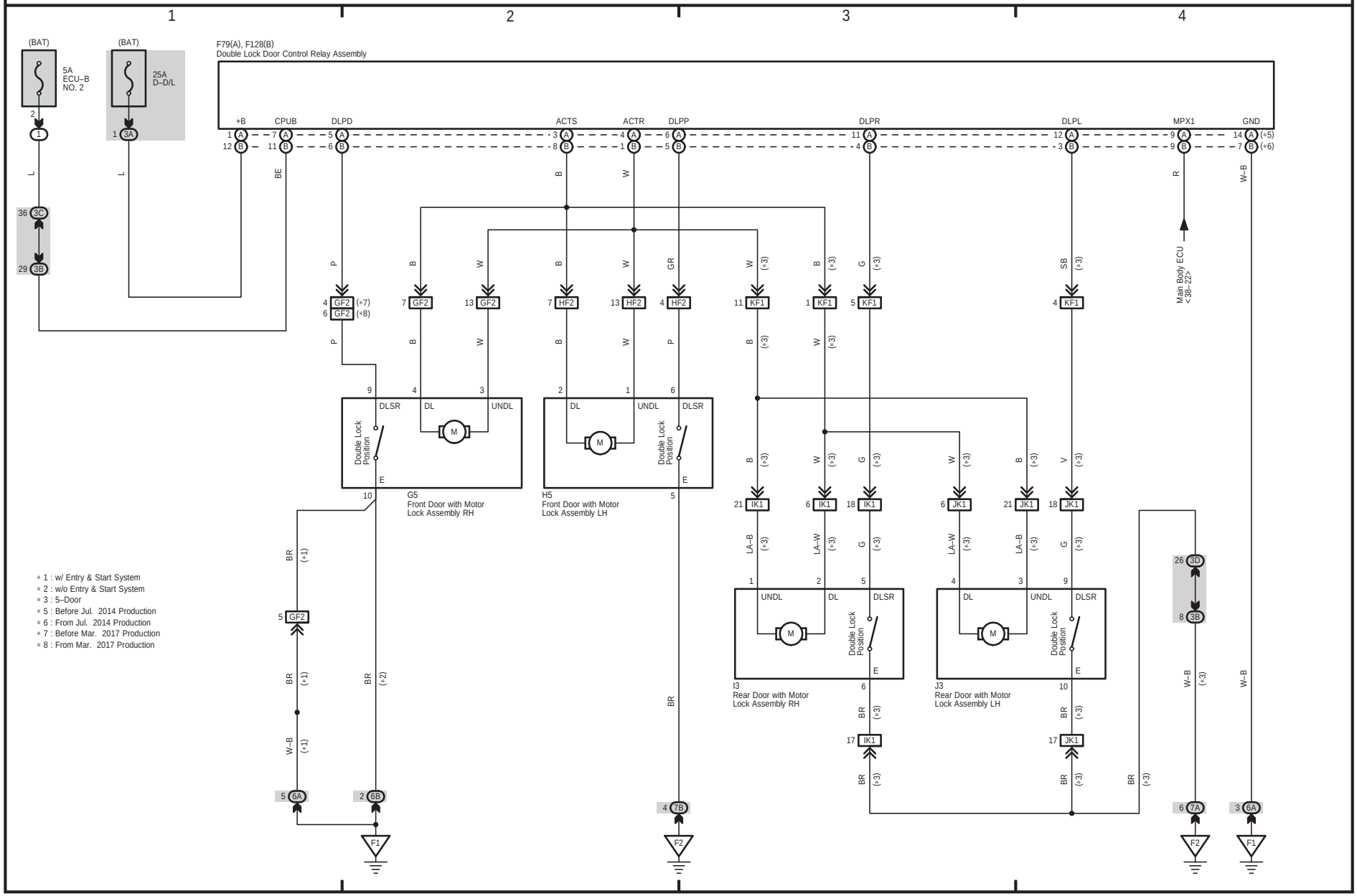Double Locking